



**HARRISON & HETHERINGTON**

Farmstock Auctioneers, Brokers & Valuers

# LIMOUSIN

**RED LADIES DERBY & WEANED CALF SHOW & SALE**

*(Premier BLCS Collective Sale under new Herd Health Rules)*

**Friday 13th December 2013**



**To be held at**  
**Borderway Mart, Carlisle, Cumbria CA1 2RS**



**HARRISON & HETHERINGTON**

Farmstock Auctioneers, Brokers & Valuers

## **The UK's Leading Livestock Marketing Company**

- **Seven Sale Centres**
- **Pedigree & Commercial Livestock**
- **Official Society Sales of Beef, Dairy & Sheep**
- **Tractors, Machinery & Commercial Vehicles**
- **Specialist Livestock Sales, Equine & Events**
- **Professional Valuations**

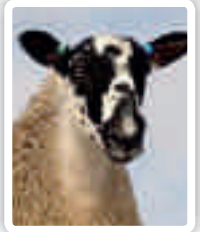

Price - £3.00

*Catalogue for*

The British Limousin Cattle Society Limited  
(SOLD UNDER BLCS AUCTION RULES & CONDITIONS OF SALE)

# Red Ladies Derby

(SOLD UNDER THE NEW BLCS HEALTH RULES)

## Show & Sale of **42 Females**

*comprising*

4 cows served and/or suckling

6 Heifers, Served

32 Heifers, Unserved

*followed by*

## Show & Sale of **69 Weaned Calves**

*comprising*

26 Bull Calves and 43 Heifer Calves

**Friday 13th December 2013**

Judging 8.30am

Sale 11.30am

\*\*\*\*\*

**Thursday 12th December 2013**

**LIMOUSIN YOUNG BREEDERS CALF SHOW**

Judging approx 6.30pm



*Auctioneers*

**HARRISON & HETHERINGTON**

Farmstock Auctioneers, Brokers & Valuers

Head Office: Borderway Mart Rosehill Carlisle CA1 2RS

Telephone: 01228 406230 – Fax: 01228 406231

E-mail: [info@borderway.com](mailto:info@borderway.com) Website: [www.harrisonandhetherington.co.uk](http://www.harrisonandhetherington.co.uk)

# **IMPORTANT NOTICE TO PROSPECTIVE PURCHASERS**

## **SETTLEMENT & CLEARANCE OF STOCK**

Please note that all lots must be settled  
on the day of purchase

---

Completion of a buyers slip is essential for parties  
who have not dealt with the company before

---

New customers and agents wishing to purchase on behalf  
of another party must contact the companys main office  
48 hours prior to a sale

---

No Lots can leave the market without a  
'pass slip' being issued by the main office

---

## **Purchasers From Outside The United Kingdom**

Invoices will be raised in pounds sterling.

We request that payment is made to us in pounds sterling  
by cheque/bankers draft on the day of sale.

Card facilities are available (2% surcharge on credit cards)



# HARRISON & HETHERINGTON

Farmstock Auctioneers, Brokers & Valuers

## IMPORTANT NOTICE TO PROSPECTIVE PURCHASERS

**ALL LOTS MUST BE SETTLED ON THE DAY OF PURCHASE**

Parties who have not dealt with the company before should complete the undernoted form and hand it in to the auctioneers' clerk when a purchase is made.

Alternatively it can be sent to the main office in advance of the sale.

*Please fold and detach along this perforation*

SALE .....

DATE .....

TRADING NAME .....

PARTNERS NAMES (if applicable) .....

.....

.....

FULL POSTAL ADDRESS .....

.....

.....

.....

POSTCODE .....

TEL. NO. ....

H&H ACCOUNT No. (if known) .....

HOLDING NO. ....

HERD/FLOCK PREFIX .....

LOT NUMBER(s) .....

## **2013 LIST OF ACCOMMODATION WITHIN EASY REACH OF BORDERWAY MART**

### **FARM HOUSE ACCOMMODATION**

Mrs P Armstrong, Longlands, Greenwoodside, Kirkcintona, Carlisle CA6 6DL

Tel: 01228 675130

Mrs M Harris, Whitbarrow Farm, Berrier, Penrith, Cumbria CA11 0XB

Tel: 01768 483366

Mrs D Nicholson, Gill Farm, Blackford, Carlisle. CA6 4EL

Tel: 01228 675326

Mr & Mrs D Stobart, Gladmuir, Broomfallen Road, Scotby, Carlisle CA4 8DG

Tel: 01228 513406

### **GUEST HOUSE ACCOMMODATION**

Abbey Court Guest House, 24 London Road, Carlisle CA1 2EL

Tel: 01228 528696

Cherry Grove Guest House, 87 Petteril Street, Carlisle CA1 2AW

Tel: 01228 541942

Cornerways Guest House, 107 Warwick Road, Carlisle CA1 1EA

Tel: 01228 521733

Crossroads House, Brisco, Carlisle CA4 0QZ

Tel: 01228 528994

Lynette Graham, Hollyside Lodge, Cumwhinton, Carlisle. CA4 8DL

Tel: 01228 562272

James & Elaine Knox, The Steading, Townhead Farm, Houghton, Carlisle. CA6 4JB

Tel: 01228 523019

Howard Lodge Guest House, 90 Warwick Road, Carlisle CA1 1JU

Tel: 01228 529842

Langleigh and Derwentlea, 6 & 14 Howard Place, Carlisle CA1 1HR

Tel: 01228 530440

Town House B&B, 153 Warwick Road, Carlisle CA1 1LU

Tel: 01228 598782

### **HOTELS**

Angus Hotel 14-16 Scotland Road, Carlisle CA3 9DG

Tel: 01228 523546

\*Carlisle Swallow Hilltop Hotel, London Road, Carlisle CA1 2NS

Tel: 01228 529255

\*Crown Hotel, Station Road, Wetheral, Carlisle

Tel: 01228 561888

Farlam Hall, Country House Hotel, Brampton, Cumbria

Tel: 016977 46234

Pinegrove Hotel, 262 London Road, Carlisle CA1 2QS

Tel: 01228 524828

Smiths Hotel Gretna Green, Headless Cross, Gretna Green, Dumfries & Galloway DG12 5EA

Tel: 01461 337007

### **SELF CATERING – CARAVAN SITE**

Twin Willows Caravan Site/Waverley Cottage, The Beeches, Penton, Carlisle, CA6 5QD

Tel: 01228 577313

\*Customers of H&H offered a Special Rate

Also log onto [www.harrisonandhetherington.co.uk](http://www.harrisonandhetherington.co.uk) for further details of accommodation.

**BIO SECURITY RULES**  
**HARRISON & HETHERINGTON LIMITED, BORDERWAY MART, CARLISLE**  
**Notice to all Visitors and Traders**

**Please read and observe the following:**

- Excessive dirty vehicles will not be allowed entry, therefore ensure vehicle is clean before arrival.
- All vehicles transporting livestock will be subject to a documentation check before entry to market site.
- All visitors and traders must ensure they wear clean clothing and footwear before entering market site.
- All visitors and traders using car park areas please use main entrance.
- Hauliers and farmers delivering livestock must disinfect their boots before and after loading or unloading.
- Livestock purchased or unsold will not be allowed to move unless an authorised "pass slip" has been issued by the main office.
- No livestock will be allowed to remain on the premises after a sale.
- Only staff, livestock hauliers, owners or their agents are permitted to load or unload livestock.
- Wash hands thoroughly when leaving pennage areas.
- Please observe our staff's instructions at all times.

**Our on site Biosecurity Officer, Stuart Graham, will only be too pleased to give you assistance.**



T: 01228 406200 [www.harrisonandheterington.co.uk](http://www.harrisonandheterington.co.uk)



T: 01228 810799 [www.hhking.co.uk](http://www.hhking.co.uk)



T: 01228 590990 [www.hhmotorauctions.com](http://www.hhmotorauctions.com)



T: 01228 406260 T: 0191 370 8530  
[www.hhland.co.uk](http://www.hhland.co.uk)



T: 01228 595939 [www.hhborderwayfinance.co.uk](http://www.hhborderwayfinance.co.uk)



T: 01228 406290 [www.hhinsurancebrokers.co.uk](http://www.hhinsurancebrokers.co.uk)



T: 01228 406320 [www.hhauctionrooms.co.uk](http://www.hhauctionrooms.co.uk)



T: 01768 864214 T: 01228 406343  
[www.hhreedspinters.co.uk](http://www.hhreedspinters.co.uk)

## General Information & Sale Notes

**LOCATION:** The Sale will be held in the Borderway Mart, Carlisle Cumbria. Motorists should leave the M6 at Junction 43 and follow CARLISLE signs. The market is on the left hand side of the road within 1/4 mile of M6.

### Timetable of Events:-

<b>Thursday 12th December</b>	Arrival of Stock	12 noon - 3pm
	Inspection of Stock	1pm - 4pm
	YLBC Calf Show	approx 6.30pm
	Mart closes and gates are locked	10pm
<b>Friday 13th December</b>	Judging of Red Ladies & Weaned Calves	8.30am
	Sale	11.30am

**HOTELS:** There are many hotels within the area, ranging from four star to excellent Bed and Breakfast accommodation, a list of which may be found on page 16 of the catalogue.

**CONDITIONS OF SALE:** The British Limousin Cattle Society have adopted the Auction Rules and Conditions of Sale drawn up by the N.B.A. This Sale is held subject to these rules and the Auctioneers' General Conditions of Sale, both available on request. In the event of any discrepancy between the two sets of conditions, the N.B.A. Conditions of Sale shall prevail.

**INSURANCE:** A representative of the Auctioneers Insurance Brokers, will be present at the sale and will be pleased to quote Purchasers for transit and other risks.

**METHOD OF SALE:** All cattle will be sold in guineas (105 pence) and strictly in catalogue order, unless any alteration is announced by the Auctioneers.

**COMMISSIONS:** The Auctioneers will dutifully execute commissions to purchase for buyers unable to attend the sale personally, upon receipt of written instructions.

**REGISTRATIONS:** All stock in the Sale are registered with the British Limousin Cattle Society, Avenue Q, National Agricultural Centre, Stoneleigh, Kenilworth, Warwickshire CV8 2RA (Tel 02476 696500).

**PEDIGREE TRANSFERS:** Official Pedigree Transfers will be effected by the Auctioneers and the British Limousin Cattle Society as soon as possible after the Sale. Full Pedigrees will be transferred free of charge to all members.

**SEMEN ROYALTY SCHEME BULL REGISTER:** Purchasers are asked to note that where a female is catalogued as being served/inseminated by a "Semen Royalty" Sire the appropriate royalty will be payable by the purchaser prior to registration of the calf.

**SETTLEMENT AND CLEARANCE OF STOCK:** Settlement in full is due immediately at the close of Sale. No animal may leave the Sale Premises without an official 'Pass Slip', obtainable only from the Auctioneers upon settlement.

**ANIMAL WELFARE:** Vendors and Purchasers should note the CODE OF PRACTICE published by the Livestock Auctioneers' Market Committee for England and Wales IS OPERATIVE IN BORDERWAY MART and that weakly, unhealthy or injured stock will be refused entry by the Auctioneers. Enquiries should be directed through the market office to the Auctioneers' ANIMAL HEALTH & WELFARE OFFICER (Mr Andrew Templeton).



## **Important Notice to Vendors**

**ARRIVAL OF STOCK** - As per timetable of events (page 6).

**PRE-SALE INSPECTION:** All animals entered for the sale must be available for inspection, as per the timetable of events. A Veterinary Officer will examine all animals forward for general health and genetic defects, particularly teeth, eyes, testicles and udders. Appointed Society Inspector will check general conformation, locomotion and breed characteristics and temperament. Any animal discovered with a genetic fault, disease or disorder will be **REJECTED**. Animals will be placed in a crush for this inspection - as required by the Veterinary Officer. The Veterinary inspection will form an integral part of the pre-sale inspection procedure.

Please note - "All animals are subject to a pre-sale inspection to provide a minimum standard and animals are sold with all patent defects, and any subsequent claim after the fall of the hammer is against the vendor and not The British Limousin Cattle Society Ltd".

**EVERY ANIMAL** entered for the **RED LADIES DERBY SECTION**, **MUST BE ADEQUATELY TRAINED TO LEAD BY HALTER** and **MUST BE PARADED FOR INSPECTION** unless exempted by the Stewards, at the time and place to be notified. Evidence of faults of temperament, vices, etc., may lead to disqualification. All animals must be provided with a serviceable halter, which will become the property of the purchaser. **WEANED CALVES** can be shown unhaltered.

**TATTOO MARKS/UK TAGS** - All cattle entered for the Sale will have their tattoo marks/UK Tags examined as an integral part of the pre sale inspection procedure. Any marks found to have faulty, incorrect or illegible marks will be **REJECTED** from the Sale. Vendors are therefore urged, in their own best interests, to examine the tattoo marks of Sale cattle before the animal(s) leave their farm, so that faulty marks can be rectified in accordance with the required Society procedures.

The Sale will be held subject to the Auction Rules, Conditions of Sale and Special Regulations of the British Limousin Cattle Society.

The proceeds of sale are guaranteed by the Auctioneers, who will account to Vendors on the day of the Sale. Such guarantee, however, does not extend to the animals sold for export, to which special conditions apply.

**UPSET PRICES** - **RED LADIES DERBY** - There will be an 'Upset' price of 800 guineas on each female presented for sale - i.e. if no opening bid of 800gs is received for any particular lot, that lot will be passed out of the ring unsold. **WEANED CALVES** - there is no 'upset' price.

**RESERVE PRICES:** Vendors shall have the right to refuse to accept the final bid for their animals. The auctioneers reserve the right to charge half commission on the amount of the final bid in the case of animals which fail to reach the Vendors reserve price.

All animals will be sold in guineas (105 pence) and a commission of 5% will be charged by the Auctioneers on all sales. A further levy of 1 % will be charged and paid to the British Limousin Cattle Society. No animal may be sold privately before being passed through the auction ring and **FULL COMMISSION** will be charged on the sale of any animal sold by private treaty after the auction. All such transactions **MUST BE PASSED THROUGH THE AUCTIONEERS OFFICE**.

**PRIZE MONEY:** will be withheld unless the winners are sold, either by auction or private treaty.

**STRAW:** A limited amount of bedding straw will be provided by the Auctioneers free of charge. Additional straw, if required, may be purchased from the Auctioneers.

## THE BRITISH LIMOUSIN CATTLE SOCIETY

*Chief Executive: Iain Kerr*

Concorde House, 24 Warwick New Road,  
Leamington Spa, Warwickshire CV32 5JG

Tel: 02476 696500

Fax: 02476 696716

### IT IS ESSENTIAL THAT THE FOLLOWING DOCUMENTS ACCOMPANY ANIMALS TO THE SALE PREMISES

and are handed to the Auctioneers upon the arrival to the market.

### DECLARATION FORM CATTLE PASSPORT, CID / CCD, CTS

**ANY ANIMAL NOT IN POSSESSION OF THE REQUIRED  
DOCUMENTS WILL NOT BE OFFERED FOR SALE.**

**PLEASE NOTE IT IS ILLEGAL TO MOVE ANY ANIMAL  
WITHOUT THEIR RESPECTIVE PASSPORT DOCUMENTATION**

#### IMPORTANT NOTICE TO PURCHASERS

IMPORTANT NOTICE TO PURCHASERS	
1	This Sale is held subject to recommended Conditions of Sale of the National Beef Association.
2	This Sale is held subject to the Special Terms and Conditions of Sale recommended for Sales of Pedigree Beef Cattle by the National Beef Association. The preparation of these Terms and Conditions has proved a lengthy and costly process and, in order to defray the legal and other costs involved, and to provide a continuing source of revenue to assist the Association in its vital work for pedigree cattle breeders, The Committee of the NBA have agreed that the following levy to be charged between the vendor and purchaser as follows – Bull Warranty - £3 to the vendor and £3 to the purchaser, Female Warranty - £2 to the vendor and £2 to the purchaser, Each amount will be plus VAT and be charged to the relevant vendor and purchaser accounts.

## ***Schedule of Classes***

**Judge:** Mr Mark Phillips

Mains of Minnydow, Springholm, Castle Douglas, Kirkcudbrightshire

**Stewards:** Steadman & Judy Dodd

<b>Class</b>		<b>1st</b>	<b>2nd</b>	<b>3rd</b>
1	Cow served and/or suckling	£ 10	£5	£5
2	Heifer born between 10/07/10 and 31/10/11	£ 10	£5	£5
3	Heifer born between 01/11/11 and 14/01/12	£ 10	£5	£5
4	Heifer born between 15/01/12 and 30/04/12	£ 10	£5	£5
5	Heifer born between 01/05/12 and 31/07/12	£ 10	£5	£5
6	Heifer born between 01/08/12 and 31/12/12	£ 10	£5	£5
7	Weaned Bull Calf	£ 10	£5	£5
8	Weaned Heifer Calf	£ 10	£5	£5

## ***Championships***

**CHAMPION FEMALE** (Best animal in Classes 1-6 incl.)

Harrison & Hetherington Ltd, Auctioneers Trophy

£50 Cash Prize, Auctioneers Sash and Special Rosette

**RESERVE CHAMPION FEMALE**

£25 Cash Prize and Special Rosette

**SID BOWE PERPETUAL CHALLENGE TROPHY**

will be awarded to the Best Maiden Heifer

**INGHAMS NITROVIT CUP**

will be awarded to the highest placed animal

from a member of NWLCBA

(presented to the member who is resident in the North West Area)

**SPECIAL REGIONAL CLUB TEAM COMPETITION**

Winning Team will be awarded £100 Cash Prize

The winning Jockeys (leaders) will be awarded

an Engraved Glass Tankard

2nd Prize Team - £75 Cash Prize

3rd Prize Team - £50 Cash Prize

# A User's Guide to Estimated Breeding Values

## Contents

1. Estimated Breeding Values (EBVs)
2. How are EBVs Calculated?
3. Breeding Indexes
4. Accuracy
5. EBV Indexes
6. 200 Day Milk
7. How to Use EBVs and Indexes
8. Understanding Sale Cards and Catalogues
9. EBVs and Pedigrees Just a Click Away
10. Further Information

## 1. Estimated Breeding Values

Many factors influence the appearance and performance of a bull, so selecting 'by eye' alone can be misleading. The only accurate way of assessing the genetic potential of an animal (i.e. what it can pass on to its calves) is by using Estimated Breeding Values (EBV's) and Indexes. These are produced by Signet using a system known as BLUP (Best Linear Unbiased Predictor) and are calculated from animals' individual performance records as well as those of all their known relatives, where the effects of the environment (feeding, management, disease, climate etc) are sifted out to leave an estimate of the genetic value for each trait, as follows...

EBV	What Does the EBV Indicate?	Look for...
<b>Birth Weight (kg)</b>	Genetic potential for calf weight at birth	<b>High negative EBVs</b> if you want low calf birth weights
<b>Calving Ease (%)</b>	Ease with which a bull's progeny will be born	<b>High positive EBVs</b> if you want less assisted calvings
<b>Maternal Calving Ease (%)</b>	Ease with which a bull's daughters will calve	<b>High positive EBVs</b> if you want less assisted calvings
<b>Gestation Length (days)</b>	Genetic potential for gestation length	<b>High negative EBVs</b> if you want short gestation lengths
<b>200 Day Milk (kg)</b>	The maternal component of 200 day growth (i.e. the contribution that the milking and maternal abilities of a bull's daughters make towards their calves' growth at 200 days of age)	<b>High positive EBVs</b> if you want daughters to wean heavier calves
<b>200 Day Weight (kg)</b>	Genetic potential for growth from birth to 200 days of age	<b>High positive EBVs</b> if you want high growth rates to weaning
<b>400 Day Weight (kg)</b>	Genetic potential for growth from birth to 400 days of age	<b>High positive EBVs</b> if you want high growth rates to finishing
<b>Muscle Depth (mm)</b>	Genetic potential for muscularity and potential to increase lean meat yield	<b>High positive EBVs</b> if you want good calf conformation
<b>Fat Depth (mm)</b>	Genetic potential for leaner carcasses	<b>High negative EBVs</b> if you want to produce leaner carcasses or take calves to heavier weights without penalty for fatness
<b>Age at 1<sup>st</sup> Calving (%)</b>	Genetic potential for early sexual maturity	<b>High negative EBVs</b> for a greater proportion of heifers that hold to 1 <sup>st</sup> service

<b>Longevity (years)</b>	Genetic potential for long life in the breeding herd	<b>High positive values</b> for animals likely to remain in the herd for longer
<b>Calving Interval (days)</b>	Genetic potential for the time taken to get back in calf	<b>High negative values</b> to breed cows that get back in calf quickly
<b>Dolcility (%)</b>	Genetic potential for being calm when handled	<b>High positive values</b> for animals that are likely to be more calm when handled
<b>Scrotal Circumference (cm)</b>	Genetic potential for scrotal size. Linked to male serving capacity and puberty of daughters.	<b>High positive values</b> for animals with higher likely serving capacity and earlier maturing daughters.

## 2. HOW ARE EBVs CALCULATED?

EBVs are calculated using information from several sources:

- ☐ Measurements from the animal itself
- ☐ Measurements from the animal's herd mates (known as 'contemporaries' \*)
- ☐ Measurements from the animal's relatives and their contemporaries
- ☐ The degree to which one trait influences another (known as a 'correlation' \*)
- ☐ The degree to which each trait is passed on to the next generation (known as 'heritability' \*)

\* Terms explained below

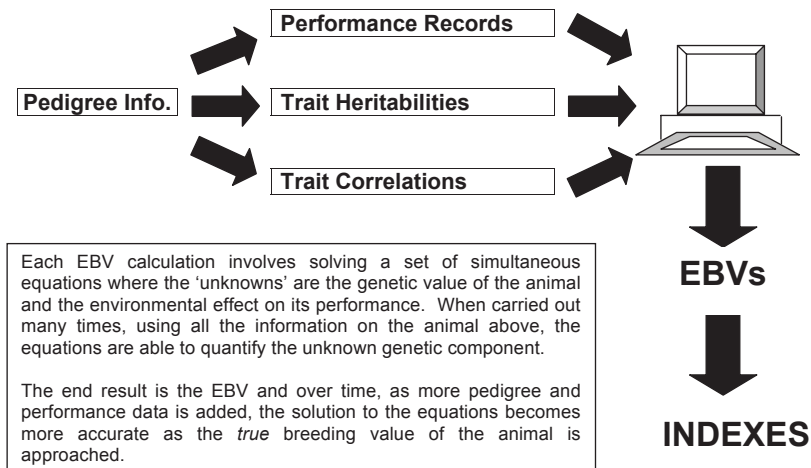

### Heritability and Correlations

#### Heritability

This is a term used to describe the strength with which traits are inherited and it varies depending on the trait in question. Generally:

- ☐ Traits associated with reproduction and survival have low heritabilities
- ☐ Milk production and early body size have medium heritabilities

- Later growth and carcass traits (i.e. fat and muscle) have relatively high heritabilities

Where traits with relatively good heritability are concerned, when something is known of the performance of one or both parents, then a prediction can be made as to how the offspring will perform and BLUP uses this 'knowledge' to enhance the accuracy of its EBV calculations.

### Correlations

This term describes the direction and strength of the association between two traits. For example, some traits are highly positively correlated, such as 200-Day Growth and 400-Day Growth, whilst others are highly negatively correlated, such as 400-Day Growth and Calving Ease. When something is known of one trait but perhaps not another, a prediction can be made based on what is known about the correlation between them. This again enhances the accuracy of the EBV in question and helps deal with situations where records for a trait are limited or unavailable.

## 3. BREEDING INDEXES

It is often desirable to select animals on the basis of more than one EBV. Indexes focus on specific breeding goals and combine the appropriate EBVs in to a single figure based on their relative economic value. This is widely regarded as the most efficient method of selecting on a number of traits at once.

Signet currently produces three beef Indexes, as follows:

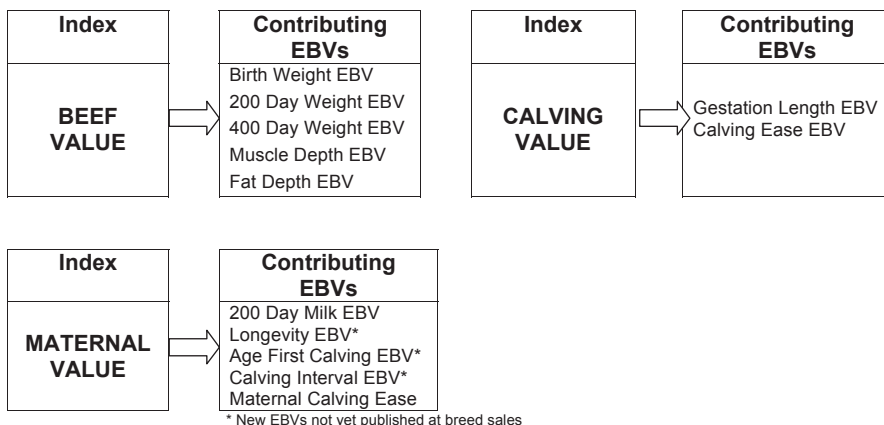

**When using an Index it is important that your breeding objective is broadly similar to that of the Index in question, otherwise you may unwittingly change aspects of your herd that you did not necessarily want to.**

## 4. ACCURACY

An Accuracy Value is published next to every EBV and Index. Accuracy Values are expressed as a % and indicates the quantity and quality of records used to produce the EBV or Index.

Several things affect the accuracy of an EBV or Index, namely:

- The amount of information on the trait from the animal itself
- The amount of information on the trait from relatives of the animal

- The heritability of the trait concerned
- The amount of information from the animal and its relatives on traits correlated with the trait of interest and the strength of the correlations which vary between different traits.
- The number of herd mates from the same management group recorded ('contemporaries').

### Scaling for Low Accuracy

An important feature of BLUP EBVs is that they are scaled to account for the amount of performance information on which they are based. EBVs based on very little information get adjusted towards the average EBV and this adjustment applies to both high and low EBVs.

This prevents animals gaining very high or very low EBVs as a result of a few very good or very poor records and is designed to protect the user from risk. The more information available on an animal and its relatives, the less the EBVs are adjusted.

**Accuracy Values indicate how similar an animals' EBVs are to its true breeding value. They predict the likelihood that an animals EBVs will change over time**

## 5. EBV INDEXES

To aid interpretation at breed sales, all Limousin EBVs are presented in index form based around an average of 100 with an approximate range of 70 to 130. For example:

	Calving Value	200 Day Milk (kg)	200 Day weight (kg)	400 Day weight (kg)	Muscle Depth (mm)	Fat Depth (mm)	Beef Value
EBV	LM -4C	-1	+25	+34	+3.40	-0.20	LM +23
Accuracy %	85	54	75	73	68	66	73
Index	77	98	112	106	111	111	108

Below average                      Above average

## 6. MATERNAL EBVs

Many commercial and pedigree producers are breeding their own female replacements and need to identify bulls with superior maternal attributes.

### 200 Day Milk EBV

One of the most important maternal EBVs is the 200 Day Milk EBV – indicating the degree to which 200 day milk is influenced by maternal performance – e.g. milkiness and general mothering ability.

As well as predicting breeding potential for growth to 200 day of age, the 200 day weight can be used to assess an animals breeding potential for milking ability.

Consider the performance of the grand-offspring of a bull. The weights of all of his grandprogeny are influenced by his growth genes, but only those produced by his daughters are affected by his genes for milk.

If the grandprogeny produced by his daughters are constantly heavier than those produced by his sons, then this is likely to be due to his superior genes for milk production.

#### Interpretation

A bull with an EBV of +4 for 200-Day Milk is expected to produce heifer calves which will have above average maternal characteristics leading to their calves being 2kg heavier at 200-days than calves from heifers sired by a bull with an EBV of 0.

### Maternal Calving Ease

This EBV predicts how easily a bull's daughters will calve. It should not be confused with the Calving Ease EBV which predicts how easily a bull's progeny will be born.

The Maternal Calving Ease EBV is calculated from calving records and is expressed as a % indicating the proportion of unassisted calvings.

#### Interpretation

A bull with a Maternal Calving Ease EBV of 2% will produce females that have 1% more unassisted calvings than a bull with an EBV of 0.

**EBVs are also produced for:** Longevity, Age at First Calving and Calving Interval but these are not yet published at breed sales.

## 7. How to Use EBVs and Indexes

EBVs are expressed in the same unit as the recorded trait (e.g. kg for 400-Day Weight, mm for Muscle Depth etc) and are relative to a Breed Benchmark, which is updated and published annually.

### Limousin Breed Benchmark 2013

Trait	BOTTOM			AVERAGE	TOP		
	1%	10%	25%		25%	10%	1%
Gestation Length (days)	3.7	1.9	1.2	<b>0.5</b>	-0.2	-1.0	-2.6
Calving Ease (%)	-8.4	-4.7	-3.3	<b>-2.3</b>	-1.1	-0.3	1.0
Maternal Calving Ease	-1.0	-0.2	0.2	<b>0.6</b>	1.0	1.2	1.7
Birth Weight (kg)	3.4	2.4	1.9	<b>1.3</b>	0.9	0.4	-0.4
<b>Calving Value</b>	<b>LM-4C</b>	<b>LM-2C</b>	<b>LM-1C</b>	<b>LM0C</b>	<b>LM1C</b>	<b>LM2C</b>	<b>LM4C</b>
200-Day Milk (kg)	-6	-3	-2	<b>-1</b>	1	2	5
200-Day Weight (kg)	-4	6	12	<b>17</b>	25	32	45
400-Day Weight (kg)	-4	13	22	<b>30</b>	43	55	77
Muscle Depth (mm)	-0.7	0.6	1.2	<b>2.1</b>	3.1	4.1	6.0
Fat Depth (mm)	0.4	0.1	0.0	<b>-0.1</b>	-0.2	-0.3	-0.6
<b>Beef Value</b>	<b>LM6</b>	<b>LM13</b>	<b>LM16</b>	<b>LM20</b>	<b>LM26</b>	<b>LM31</b>	<b>LM41</b>
Maternal Value	LM-21V	LM-9V	LM-3V	<b>LM4V</b>	LM9V	LM16V	LM28V

**When using EBVs it is important to remember that although they can be compared between herds, they can not be compared between breeds.**



Using the Breed Benchmark, compare and contrast the EBVs and Indexes of the two young bulls below.

### Bull A

Analysis Date	Calving Value	200 Day Milk (kg)	200 Growth (kg)	400 Growth (kg)	Muscle Depth (mm)	Fat Depth (mm)	Beef Value
24/10/2008	LM1C	4	28	42	4.1	-0.1	LM27
EBV							
Accuracy %	57	42	72	69	69	62	63
Index	100	120	122	117	128	103	120

100 day wt	200 day wt	300 day wt	400 day wt	500 day wt	Scanned
118	253	378	556	710	Yes



### Bull B

Analysis Date	Calving Value	200 Day Milk (kg)	200 Growth (kg)	400 Growth (kg)	Muscle Depth (mm)	Fat Depth (mm)	Beef Value
24/10/2008	LM4C	-5	30	52	2.0	0.3	LM25
EBV							
Accuracy %	59	43	73	68	66	60	64
Index	120	86	124	125	107	76	116

100 day wt	200 day wt	300 day wt	400 day wt	500 day wt	Scanned
126	256	385	568	755	Yes



- ☐ Each bull has been fully weight recorded (i.e. they both have a complete set of 100-day adjusted weights), scanned (the box says 'Yes') and possesses satisfactory accuracy figures, given their age.
- ☐ Both bulls have EBVs for growth and carcase traits that are above the breed average, but in several ways their characteristics differ:
  - > Bull A has a higher Muscle Depth EBV
  - > Bull B has the highest EBVs for growth rate (weight) EBVs
  - > Bull A has a 200-Day Milk EBV in the Top10% of the breed
  - > Bull B has a Calving Value in the Top 10% of the breed

Bull A would be the most suitable out of the two for a unit where conformation takes high priority. The high 200-Day Milk Weight EBV would also make it suitable for herds where female replacements are retained for breeding.

The high Calving Value of Bull B indicates that it would be more suitable for mating to heifers. It could also be used in herds where a priority is to improve growth.

### Remember

When trying to establish just how much influence a bull will pass on to his progeny it is important to remember to halve the value of the EBV, since the other half of a calf's genes comes from the cow.

For example, a bull with a 400-Day Growth (weight) EBV of +62 is estimated to have the genetic potential to be 62kg heavier at 400 days of age compared to a bull with an EBV of 0.

Based on their sire's genetics, his calves would be expected to be 31kg heavier at that age when compared to calves by a bull with an EBV of 0, since they only inherit half of their growth genes from their sire (the other half coming from their dam).

## 8. UNDERSTANDING SALE CARDS AND CATALOGUES

### Estimated Breeding Values on Sale Cards

EBVs and Indexes are produced on sale cards as shown below:

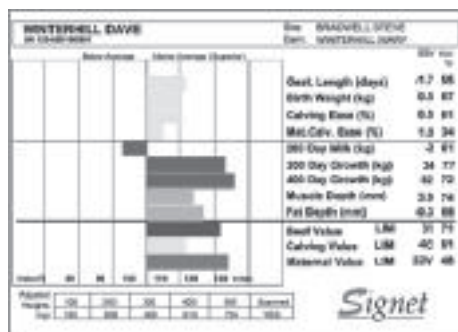

Bars that lie to the right of the central line indicate the EBV/Index is above breed average (and the further it is to the right, the higher above breed average it is). Similarly, bars to the left of the central line indicate the EBV/Index is below breed average (and the further to the left it is, the further below average it is).

In sale catalogues, the same figures are produced in table format similar to the examples of Bull A and Bull B above. The EBV Index (bottom line) will quickly indicate where values lie in relation to the breed average. The Breed Benchmark printed in the front pages of the catalogue will allow further refinement of this.

## 9. EBV and PEDIGREE INFORMATION JUST A CLICK AWAY

EBV and pedigree information on all Limousin cattle are just a few internet clicks away...

**Step 1:** Click the 'Basco Online Herd Book' button on the Limousin Society homepage ([www.limousin.co.uk](http://www.limousin.co.uk))

**Step 2:** In the 'All Breeds Quick Search' box type the name or ear number of the animal you are interested in or click on the 'Breeder Search' button to look at all animals belonging to or bred by a particular breeder.

The site will then tell you the animal's owner/breeder details, its EBVs, its pedigree and list its progeny with full links to all of their information.

## 10. FURTHER INFORMATION

For further information, please contact Alison Glasgow, British Limousin Cattle Society on telephone 01721 730664, e-mail [alison@limousin.co.uk](mailto:alison@limousin.co.uk) or visit the BLCS web site [www.limousin.co.uk](http://www.limousin.co.uk)

## **HERD HEALTH AT BRITISH LIMOUSIN CATTLE SOCIETY (BLCS) COLLECTIVE SALES**

### **Introduction**

Following the cash-back Herd Health Initiative introduced by the Society in 2005, a second major health step saw the introduction of Herd Health Declarations at BLCS Collective Sales from 2007.

New herd health rules were introduced by the BLCS at nominated premier Collective Society Sales from May 2011 and these are now in place at all premier BLCS Collective Sales (Stirling February & October; Carlisle February, May, October & December; Brecon May & November).

The principal aim is to standardise herd health declarations and information presented in order to provide both members and customers alike with clear, accurate herd health information at the point of sale and within the given sale catalogue. As such it is attractive and informative for customers and aims to further raise the level of buyer confidence.

### **BLCS Herd Health Rules have two principal elements:**

Part 1. From 1st May 2011, herds selling at the premier Collective Society Sales have to be members of, and adhering to, the terms of a CHeCS approved Herd Health Scheme. At a minimum, this must include a whole herd test for Johnne's disease.

Part 2. From 1st May 2011, all animals male and female, including calves at foot, presented at the premier Collective Society Sales be EITHER from a BVD Accredited Herd within a CHeCS approved Herd Health Scheme OR to have been BVD tested virus free. All animals forward will be required to be BVD vaccinated prior to sale with an approved vaccine. Pregnant animals must have had testing and vaccination completed prior to service. Vaccination of calves at foot to be in accordance with CHeCS guidelines and recommendations.

### **Herd Health Declaration**

The sale entry form is accompanied by a Herd Health Declaration form asking vendors questions regarding for example: TB status; membership of CHeCS ([www.checs.co.uk](http://www.checs.co.uk)) health schemes (Advance Cattle Health Scheme, AFBI Cattle Health Scheme, Herdsure Cattle Health Improvement Service, HiHealth Herdcare, NML Herdwise, Premium Cattle Health Scheme, Shetland Animal Health Scheme) and Johnne's, BVD, IBR and Lepto status. This form is shown here.

A condensed version of the Herd Health Declaration information appears in the Vendors' Index at the front of the respective sale catalogue.

### **Is the Herd Health Declaration compulsory?**

For premier collective sales (Carlisle February, May, October & December; Stirling February & October; Brecon May & November) the Herd Health Declaration is compulsory. For reasons of clarity and to provide purchasers with the most accurate information available, vendors are required to complete this at time of entry.

Although not compulsory at other collective sales (Ballymena, Dungannon, Thainstone & Stirling in May), the Society recommends that vendors complete the Herd Health Declaration. This information then appears in the Vendors' Index within the catalogue. Where a member has chosen not to complete the Herd Health Declaration, it will simply say 'No Herd Health Declaration'.

**What Other Health Information may be displayed?**

Vendors are encouraged to apply to their respective CHeCS health scheme for individual animal health cards for display on pens. For an individual animal's test results, or vaccination histories, regarding BVD, IBR, Lepto or Johnne's, these are permitted above the sale pens only upon presentation of a signed veterinary declaration to verify that the animal concerned has had a clear test.

Again, for reasons of practicality, no health information notes are to be put in the catalogue footnotes by vendors. Similarly, the Society has requested that no declarations on health information be given by the auctioneer during the sale. Again, the sole purpose of this is to avoid confusion and to try and ensure that the information provided is done accurately, fairly and in a standardised format in the catalogue. This point has been agreed with the auctioneers.

**Introduction of Johnne's Risk Levels from 1<sup>st</sup> January 2013**

From 1<sup>st</sup> January 2013, CHeCS, the self-regulatory body for cattle health schemes in the UK and Ireland, has agreed a change to Johnne's testing with herds classified on a Risk Level basis of 1 to 5 (with 1 being low risk and 5 high risk). **Please note that the new Risk Levels only apply to herds that have completed a whole herd test for Johnne's under the new classification (which could be any time until 31st December 2013).** In due course, a new version of the Herd Health Declaration will include a section where breeders will be able to indicate their Johnne's Risk Level, once known.

The Risk Levels are as follows:

Risk Level 1	herds that were previously Accredited
Risk Level 2	herds that have had 1 or more clear qualifying tests
Risk Level 3	herds that have 3% or fewer reactors every year*
Risk Level 4	herds that have more than 3% reactors every year**
Risk Level 5	herds not in a CHeCS Johnne's disease programme and herds with no health plan in place

\* Note, for herds with fewer than 33 animals in the target age range, rather than 3%, Risk Level 3 will be one animal testing positive for Johnne's

\*\* Note, for herds with fewer than 33 animals in the target age range, rather than 3%, Risk Level 4 will be more than one animal testing positive for Johnne's

Should you have any queries regarding the new Johnne's Risk Level classification, please contact your respective CHeCS health scheme.

**What if a vendor is selling an animal/s that he did not breed?**

Vendors are still requested to fill in the Herd Health Sale Declaration accordingly. Prospective customers are advised to speak to vendors directly to acquire accurate health information on animals offered but not bred by the seller.

**Feedback & more information**

The Society welcomes members' and customers' feedback on the Herd Health Declarations and health policy at sales. If you have further questions, please speak to the Society representatives, Iain Kerr & Richard Saunders, or the Auctioneers.



## The UK's Leading Livestock Marketing Company

- Seven Sale Centres
- Pedigree & Commercial Livestock
- Official Society Sales of Beef, Dairy & Sheep
- Tractors, Machinery & Commercial Vehicles
- Specialist Livestock Sales, Equine & Events
- Professional Valuations



01228 406200  
**[harrisonandhetherington.co.uk](http://harrisonandhetherington.co.uk)**  
Borderway Mart, Carlisle CA1 2RS



## BRITISH LIMOUSIN CATTLE SOCIETY OFFICIAL SALE HERD HEALTH DECLARATION

HOLDING LETTERS: \_\_\_\_\_ HERD PREFIX: \_\_\_\_\_

NAME: \_\_\_\_\_ TEL: \_\_\_\_\_

ADDRESS: \_\_\_\_\_

SALE DATE: \_\_\_\_\_

### BOVINE TB

DATE HERD LAST TESTED CLEAR: \_\_\_\_\_

TESTING INTERVAL

☐ 1 Year ☐ 3 Years

☐ 2 Years ☐ 4 Years

### HEALTH SCHEME

ARE YOU A MEMBER OF A CHcS CONTROLLED HEALTH SCHEME ☐ Yes ☐ No

IF YES, TICK WHICH ONE

☐ SAC Premium Cattle Health Scheme ☐ HI Health Herdcare ☐ NML Herdwise

☐ VLA Herdsure ☐ NWL Advance Cattle Health Scheme

☐ AFB1 Cattle Health Scheme ☐ Shetland Animal Health Scheme

IF YES, TICK WHICH DISEASES APPLY ☐ JOHNE'S ☐ BVD ☐ IBR ☐ LEPTO

ALL VENDORS, WHETHER IN CHcS SCHEMES OR PRIVATELY TESTING, SHOULD COMPLETE THE FOLLOWING:

	Accredited free (CHcS members only)	Herd Testing	Vaccinating
BVD	<input type="checkbox"/> Yes <input type="checkbox"/> No If yes, since: _____	<input type="checkbox"/> Yes <input type="checkbox"/> No If yes, since: _____	<input type="checkbox"/> Yes <input type="checkbox"/> No If yes name of Vaccine: _____ If yes, since: _____
IBR	<input type="checkbox"/> Yes <input type="checkbox"/> No If yes, since: _____	<input type="checkbox"/> Yes <input type="checkbox"/> No If yes, since: _____	<input type="checkbox"/> Yes <input type="checkbox"/> No If yes name of Vaccine: _____ If yes, since: _____
LEPTO	<input type="checkbox"/> Yes <input type="checkbox"/> No If yes, since: _____	<input type="checkbox"/> Yes <input type="checkbox"/> No If yes, since: _____	<input type="checkbox"/> Yes <input type="checkbox"/> No If yes name of Vaccine: _____ If yes, since: _____
JOHNE'S	Risk Level, once known <input type="checkbox"/> Risk Level 1 <input type="checkbox"/> Accredited <input type="checkbox"/> Risk Level 2 <input type="checkbox"/> Risk Level 3 <input type="checkbox"/> Risk Level 4 <input type="checkbox"/> Risk Level 5	<input type="checkbox"/> Yes <input type="checkbox"/> No If yes, since: _____	<input type="checkbox"/> Yes <input type="checkbox"/> No If yes name of Vaccine: _____ If yes, since: _____

#### Declaration:

I certify that the above information is correct at date of entry. I allow the Breed Society/auctioneer to verify the details above with my CHcS Health Scheme Provider.

Signed: \_\_\_\_\_ Name: \_\_\_\_\_ Date: \_\_\_\_\_

The British Limousin Cattle Society, National Agricultural Centre, Stoneleigh, CV8 2RA, Tel 02476-696500

Disclaimer: The health information above is as supplied by, or on behalf of the breeder.

The responsibility for the accuracy of the information rests solely with the breeder and not with the British Limousin Cattle Society Ltd.



**INSURANCE BROKERS**

Rural & Commercial Insurance

# Good Honest Cover

With our pedigree we know about farm insurance!  
Offering a totally Personal Service at Competitive  
Rates on a wide range of farm insurances including:

- Farm Property & Liabilities
- Environmental Risks
- Livestock Insurance
- Farm Motor / Combined
- Income Protection
- Home & Personal Accident

Contact H&H Insurance TODAY on **01228 406290**  
or email **info@hhib.co.uk** for a FREE 'no obligation'  
review of your farm Insurances.

For more information on our range of insurance services visit

**hhinsurancebrokers.co.uk**



H&H Insurance Brokers is authorised and regulated by the FSA No 305809

## Vendors' Index & Herd Health Summary Carlisle February 2013

The Vendors' Index includes a condensed version of the Herd Health information submitted at point of entry by the vendor. For further information, please see Explanatory Notes & copy of Herd Health Declaration form also included in the catalogue.

### **Alford, Mr & Mrs M** **FOXHILLFARM** **43, 44, 45, 99, 100, 101**

Foxhill Farm, Blackborough, Cullompton, Devon, EX15 2HU (01884 849369)

- Currently on a 1 year TB testing interval
- Member of a CHeCS controlled health scheme for Johnes & BVD
- Accredited free for Johnes
- Routinely vaccinating against BVD

### **Barron, W** **BARRONS** **53, 54, 107, 108**

Morrow Edge Farm, Burnhope, Co Durham, DH7 0DS (01207 529 950)

- Currently on a 4 year TB testing interval
- Member of a CHeCS controlled health scheme for Johnes, BVD, IBR & Lepto
- Accredited free for Lepto & BVD
- Johnes Risk Level 2

### **Bassingfield Limousin Ltd** **BASSINGFIELD** **5, 7, 14**

Holme Farm, Bassingfield Lane, Gamston, Nottingham, NG2 6NJ (0115 9820718)

- Currently on a 1 year TB testing interval
- Member of a CHeCS controlled health scheme for Johnes, BVD, IBR & Lepto

### **Bird, W** **BIRDIES** **19, 48, 49, 50, 86, 87, 88, 89, 90**

Oldgate Farm, Oldgate Lane, Barkston Ash, Tadcaster, N Yorkshire, LS24 9TS

- Currently on a 4 year TB testing interval
- Member of a CHeCS controlled health scheme for Johnes, BVD, IBR & Lepto
- Accredited free for BVD, IBR & Lepto
- Johnes Risk Level 1

### **Bloom, JCG & Son** **SCORBORO** **66, 67**

Decoy Farm, Scorborough, Drifffield, East Yorkshire YO25 9BB (01964 550756)

- Currently on a 4 year TB testing interval
- Member of a CHeCS controlled health scheme for Johnes, BVD, IBR & Lepto
- Accredited free for Johnes & BVD

### **Bowe, S** **WIGGONBY** **104, 105, 106**

Midtown Farm, Wiggonby, Wigton, Cumbria CA7 0JR (01697 342198)

- Currently on a 4 year TB testing interval
- Member of a CHeCS controlled health scheme for Johnes & BVD



<b>Burn, Mrs L</b>	<b>SEAMER</b>	<b>2, 3</b>
Fairview, Stainton Road, Seamer, Stokesley, North Yorkshire TS9 5NB (01642 710598)		
<ul style="list-style-type: none"> <li>- Currently on a 4 year TB testing interval</li> <li>- Member of a CHeCS controlled health scheme for Johnes &amp; BVD</li> <li>- Johnes Risk Level 1</li> <li>- Routinely vaccinating against BVD</li> </ul>		
<b>Burns, M &amp; F</b>	<b>SHAWS</b>	<b>97</b>
Glenside Farm, Kirkmichael, Maybole, Ayrshire, KA19 7JZ		
<ul style="list-style-type: none"> <li>- Currently on a 4 year TB testing interval</li> <li>- Member of a CHeCS controlled health scheme for Johnes &amp; BVD</li> <li>- Accredited free for BVD</li> <li>- Johnes Risk Level 1</li> <li>- Routinely vaccinating against BVD</li> </ul>		
<b>Callion, J &amp; A</b>	<b>MELBREAK</b>	<b>96</b>
6 Skreen Road, Dromore, Co Tyrone, BT78 3EX (02882 897704)		
<ul style="list-style-type: none"> <li>- Currently on a 1 year TB testing interval</li> <li>- Member of a CHeCS controlled health scheme for Johnes &amp; BVD</li> <li>- Accredited free for BVD</li> <li>- Risk Level 1 for Johnes</li> <li>- Routinely vaccinating against BVD</li> </ul>		
<b>Campbell, A</b>	<b>STRAWFRANK</b>	<b>42</b>
Strawfrank Farm, Carstairs Junction, Lanark, ML11 8RF (01555 871191)		
<ul style="list-style-type: none"> <li>- Currently on a 4 year TB testing interval</li> <li>- Member of a CHeCS controlled health scheme for Johnes &amp; BVD</li> <li>- Routinely vaccinating against BVD</li> </ul>		
<b>Cleasby, H</b>	<b>FOXHOLLOW</b>	<b>65, 77, 78, 79</b>
High Ghyll House, Kirby in Furness, Cumbria LA17 7YB (01229 889229)		
<ul style="list-style-type: none"> <li>- Currently on a 4 year TB testing interval</li> <li>- Member of a CHeCS controlled health scheme for Johnes &amp; BVD</li> </ul>		
<b>Cooper, JM &amp; SP</b>	<b>TOMSCHOICE</b>	<b>1</b>
Hill Top Farm, Lane Foot Road, Dacre, HG3 4AF (01423 780366)		
<ul style="list-style-type: none"> <li>- Currently on a 4 year TB testing interval</li> <li>- Member of a CHeCS controlled health scheme for Johnes, BVD, IBR &amp; Lepto</li> <li>- Accredited free for BVD</li> <li>- Johnes Risk Level 1</li> <li>- Routinely vaccinating against BVD</li> </ul>		

---

<b>Cruickshank, AF &amp; R</b>	<b>KYPE</b>	<b>102, 103</b>
--------------------------------	-------------	-----------------

Little Kype Farm, Strathaven, Lanark, ML10 6PN (01357 520304)

- Currently on a 4 year TB testing interval
- Member of a CHeCS controlled health scheme for Johnes & BVD
- Accredited free for BVD
- Johnes Risk Level 1
- Routinely vaccinating against BVD & Lepto

<b>Davidson, R &amp; K</b>	<b>CORSAIRTLY</b>	<b>57, 58</b>
----------------------------	-------------------	---------------

Corsairtly Farm, Keith, Banffshire, AB55 5HS (01542 882854)

- Currently on a 4 year TB testing interval
- Member of a CHeCS controlled health scheme for Johnes & BVD
- Johnes Risk Level 3
- Routinely vaccinating against BVD & Lepto

<b>Dawes, PR</b>	<b>DINMORE</b>	<b>20,22,29</b>
------------------	----------------	-----------------

Kipperknowle Farm, Dinmore Manor, Hereford, HR4 8EE (01432 830847)

- Currently on a 4 year TB testing interval
- Member of a CHeCS controlled health scheme for Johnes & BVD
- Accredited free for BVD
- Johnes Risk Level 2
- Routinely vaccinating against BVD & Lepto

<b>Dick &amp; Sons, William</b>	<b>RONICK</b>	<b>12, 17, 32, 46, 47, 80, 81, 82, 83, 84, 85</b>
---------------------------------	---------------	---

Mains of Throsk Farm, Stirling, FK7 7NE (01786 813498)

- Currently on a 4 year TB testing interval
- Member of a CHeCS controlled health scheme for Johnes & BVD
- Routinely vaccinating against BVD

<b>Ewing, A</b>	<b>FAIRYWATER</b>	<b>6</b>
-----------------	-------------------	----------

Dumbretton Farm, Annan, DG12 6RW (01461 500345)

- Currently on a 4 year TB testing interval
- Member of a CHeCS controlled health scheme for Johnes & BVD
- Accredited free for BVD
- Routinely vaccinating against BVD

<b>Fieldson, JW &amp; MC</b>	<b>FIELDSON</b>	<b>9, 10, 11, 13</b>
------------------------------	-----------------	----------------------

Poplar Farm, Corringham, Gainsborough, Lincolnshire, DN21 5QL (01427 838279)

- Currently on a 4 year TB testing interval
- Member of a CHeCS controlled health scheme for Johnes & BVD
- Accredited free for BVD
- Johnes Risk Level 2
- Routinely vaccinating against BVD, IBR & Lepto

<b>Graham, D &amp; L</b>	<b>BURNBANK</b>	<b>91, 92</b>
Mains of Burnbank Farm, Blairdrummond, Stirling, FK9 4UZ (01786 841348)		
<ul style="list-style-type: none"> <li>- Currently on a 4 year TB testing interval</li> <li>- Member of a CHeCS controlled health scheme for Johnes, BVD, IBR &amp; Lepto</li> <li>- Accredited free for BVD</li> <li>- Johnes Risk Level 2</li> </ul>		
<b>Grisedale, IK &amp; AM</b>	<b>ANGIEAN</b>	<b>18</b>
Greenmount Farm, Milton, Crookland, Milnthorpe, Cumbria, LA7 7NL (01539 567719)		
<ul style="list-style-type: none"> <li>- Currently on a 4 year TB testing interval</li> <li>- Member of a CHeCS controlled health scheme for Johnes &amp; BVD</li> <li>- Accredited free for Johnes &amp; BVD</li> <li>- Routinely vaccinating against BVD &amp; Lepto</li> </ul>		
<b>Hutchinson, DC &amp; KL</b>	<b>BELDOW</b>	<b>61</b>
Old Spital Farm, Stainmore Road, Bowes, Barnard Castle, DL12 9RH (01833 628384)		
<ul style="list-style-type: none"> <li>- Currently on a 4 year TB testing interval</li> <li>- Member of a CHeCS controlled health scheme for Johnes, BVD &amp; Lepto</li> <li>- Accredited free for BVD</li> <li>- Johnes Risk Level 2</li> </ul>		
<b>Hutchinson, TW</b>	<b>KINGSHAUGH</b>	<b>55, 93, 94, 95</b>
Bail Hill Farm, Forest-in-Teesdale, Barnard Castle, DL12 0EL (01833 622249)		
<ul style="list-style-type: none"> <li>- Currently on a 4 year TB testing interval</li> <li>- Member of a CHeCS controlled health scheme for Johnes &amp; BVD</li> <li>- Accredited free for BVD</li> <li>- Johnes Risk Level 2</li> <li>- Routinely vaccinating against BVD</li> </ul>		
<b>Hyslop, D</b>	<b>NEWSHOT</b>	<b>30</b>
Balluskie Farm, Barrhill, Girvan, Ayrshire, KA26 0PX (01465 821241)		
<ul style="list-style-type: none"> <li>- Currently on a 4 year TB testing interval</li> <li>- Member of a CHeCS controlled health scheme for Johnes, BVD, IBR &amp; Lepto</li> <li>- Routinely vaccinating against BVD</li> </ul>		
<b>Irvine &amp; Son, Stephen</b>	<b>ANSIDE</b>	<b>25, 31, 33</b>
Braehead Farm, Drunnuir, By Keith, Banffs, AB55 5JF (01542 810250)		
<ul style="list-style-type: none"> <li>- Currently on a 4 year TB testing interval</li> <li>- Member of a CHeCS controlled health scheme for Johnes, BVD &amp; IBR</li> <li>- Accredited free for BVD</li> <li>- Routinely vaccinating against BVD &amp; Lepto</li> </ul>		

<b>Jenkinson, Messrs</b>	<b>WHINFELLPARK</b>	<b>70, 71, 72, 73</b>
Clifton Moor, Clifton, Penrith, CA10 2EY (01931 712644)		
<ul style="list-style-type: none"> <li>- Currently on a 4 year TB testing interval</li> <li>- Member of a CHeCS controlled health scheme for Johnes and BVD</li> <li>- Accredited free for BVD</li> <li>- Johnes Risk Level 3</li> </ul>		
<b>Knox, K &amp; C</b>	<b>BEACHMOUNT</b>	<b>38</b>
Whitehill North, Lisnarick Road, Irvinestown, Co Fermanagh, BT94 1LP (02868 621112)		
<ul style="list-style-type: none"> <li>- Currently on a 1 year TB testing interval</li> <li>- Member of a CHeCS controlled health scheme for Johnes</li> <li>- Johnes Risk Level 2</li> <li>- Routinely vaccinating against BVD &amp; Lepto</li> </ul>		
<b>Leith, CD</b>	<b>SPRINGWOOD</b>	<b>109, 110</b>
Springwood Lodge, Tillyeve, Udney, Ellon, Aberdeenshire AB41 6SJ (01651 842131)		
<ul style="list-style-type: none"> <li>- Currently on a 4 year TB testing interval</li> <li>- Member of a CHeCS controlled health scheme for Johnes and BVD</li> <li>- Accredited free for Johnes</li> <li>- Routinely vaccinating against BVD</li> </ul>		
<b>Loughran, M</b>	<b>MILLGATE</b>	<b>41</b>
1 Mill Road, Dungate, Dunamore, Cookstown, BT80 9NU (02886 751780)		
<ul style="list-style-type: none"> <li>- Currently on a 1 year TB testing interval</li> <li>- Member of a CHeCS controlled health scheme for Johnes and BVD</li> <li>- Accredited free for Johnes &amp; BVD</li> <li>- Routinely vaccinating against BVD &amp; Lepto</li> </ul>		
<b>Morris, GJ</b>	<b>DYLAN'S</b>	<b>62</b>
Mwche Farm, Llanstephan, Carmarthen, SA33 5HH (01267 241212)		
<ul style="list-style-type: none"> <li>- Currently on a 1 year TB testing interval</li> <li>- Member of a CHeCS controlled health scheme for Johnes and BVD</li> <li>- Accredited free for BVD</li> <li>- Johnes Risk Level 1</li> <li>- Routinely vaccinating against BVD, IBR &amp; Lepto</li> </ul>		
<b>Murphy, P</b>	<b>CARRICKALDREEN</b>	<b>36, 75, 76</b>
6B Mill Road, Mullaghbawn, Newry, Co Armagh, BT35 9TZ (02830 888851)		
<ul style="list-style-type: none"> <li>- Currently on a 1 year TB testing interval</li> <li>- Member of a CHeCS controlled health scheme for Johnes, BVD, IBR &amp; Lepto</li> <li>- Johnes Risk Level 2</li> <li>- Routinely vaccinating against BVD &amp; Lepto</li> </ul>		

<b>Murray CH</b>	<b>ANNADALE</b>	<b>8</b>
65 Skerriff Road, Cullyhanna, Newry, Co Down, BT35 0JN (02830 861516)		
<ul style="list-style-type: none"> <li>- Currently on a 1 year TB testing interval</li> <li>- Member of a CHeCS controlled health scheme for Johnes and BVD</li> <li>- Routinely vaccinating against BVD</li> </ul>		
<b>Murray, D</b>	<b>TITCHBURN</b>	<b>23, 24</b>
12 Ballinarea Road, Cullyhanna, Newry, Co Down, BT35 0LB (02830 861516)		
<ul style="list-style-type: none"> <li>- Currently on a 1 year TB testing interval</li> <li>- Member of a CHeCS controlled health scheme for Johnes, BVD, IBR &amp; Lepto</li> <li>- Routinely vaccinating against BVD &amp; Lepto</li> </ul>		
<b>Norman, ES &amp; E</b>	<b>NORMAN</b>	<b>27</b>
Little Orton Farm, Little Orton, Carlisle, CA5 6EP (01228 576284)		
<ul style="list-style-type: none"> <li>- Currently on a 4 year TB testing interval</li> <li>- Member of a CHeCS controlled health scheme for Johnes &amp; BVD</li> <li>- Accredited free for BVD</li> <li>- Routinely vaccinating against BVD &amp; IBR</li> </ul>		
<b>Pattinson, J &amp; E</b>	<b>LOUGH HEAD</b>	<b>63, 64</b>
Lough Head, Blackford, Carlisle, CA6 4HA (01228 674321)		
<ul style="list-style-type: none"> <li>- Currently on a 4 year TB testing interval</li> <li>- Member of a CHeCS controlled health scheme for Johnes, BVD &amp; Lepto</li> <li>- Accredited free for BVD</li> <li>- Johnes Risk Level 4</li> <li>- Routinely vaccinating against BVD, IBR &amp; Lepto</li> </ul>		
<b>Phillips, C &amp; W</b>	<b>POWERHOUSE</b>	<b>26, 28</b>
The Batch, Sarnesfield, Weobley, Herefordshire, HR4 8RH (01544 318242)		
<ul style="list-style-type: none"> <li>- Currently on a 1 year TB testing interval</li> <li>- Member of a CHeCS controlled health scheme for Johnes</li> <li>- Routinely vaccinating against BVD &amp; Lepto</li> </ul>		
<b>Phillips, Mark</b>	<b>NEWMAP</b>	<b>51</b>
Mains of Minnydow, Springholm, Castle Douglas, DG7 3LS		
<ul style="list-style-type: none"> <li>- Currently on a 4 year TB testing interval</li> <li>- Member of a CHeCS controlled health scheme for Johnes, BVD, IBR &amp; Lepto</li> </ul>		
<b>Pritchard, RJ</b>	<b>BODFFORDD</b>	<b>59, 60</b>
Cerrig Duon, Bodffordd, Llangefni, Anglesey, LI77 7LX (01407 720654)		
<ul style="list-style-type: none"> <li>- Currently on a 1 year TB testing interval</li> <li>- Member of a CHeCS controlled health scheme for Johnes</li> <li>- Johnes Risk Level 2</li> <li>- Routinely vaccinating against BVD</li> </ul>		

<b>Renton &amp; Redden Partners</b>	<b>MEADOWRIG</b>	<b>56</b>
Clarence House, Shieldfield Terrace, Tweedmouth, Northumberland, TD15 2EE (01289 30248)		
<ul style="list-style-type: none"> <li>- Currently on a 4 year TB testing interval</li> <li>- Member of a CHeCS controlled health scheme for Johnes &amp; BVD</li> <li>- Accredited free for BVD</li> <li>- Johnes Risk Level 2</li> <li>- Routinely vaccinating against BVD</li> </ul>		
<b>Roberts, C</b>	<b>GORSWEN</b>	<b>68, 69</b>
Gorswen, Rowen, Conwy, LL32 8TE (01492 650396)		
<ul style="list-style-type: none"> <li>- Currently on a 1 year TB testing interval</li> <li>- Member of a CHeCS controlled health scheme for Johnes &amp; BVD</li> </ul>		
<b>Savage &amp; Sons, Henry</b>	<b>TRUEMAN</b>	<b>15, 21</b>
70 Skerriff Road, Altnamackin, Newry, BT35 0JW (02830 868203)		
<ul style="list-style-type: none"> <li>- Currently on a 1 year TB testing interval</li> <li>- Member of a CHeCS controlled health scheme for Johnes, BVD, &amp; Lepto</li> <li>- Routinely vaccinating against BVD &amp; Lepto</li> <li>- Accredited for BVD</li> </ul>		
<b>Schofield, C</b>	<b>CHEADLEWOOD</b>	<b>4</b>
Cheadle Wood Farm, Cheadle, Cheshire, SK8 2NZ (01614 453550)		
<ul style="list-style-type: none"> <li>- Currently on a 1 year TB testing interval</li> <li>- Member of a CHeCS controlled health scheme for Johnes</li> </ul>		
<b>Stafford, AK &amp; C</b>	<b>KAPRICO</b>	<b>35, 98</b>
10 Sancroft Drive, Houghton le Spring, Sunderland, DH5 8NE		
<ul style="list-style-type: none"> <li>- Currently on a 4 year TB testing interval</li> <li>- Member of a CHeCS controlled health scheme for Johnes, BVD, IBR &amp; Lepto</li> <li>- Johnes Risk Level 1</li> <li>- Accredited free for Lepto</li> <li>- Routinely vaccinating against BVD &amp; IBR</li> </ul>		
<b>Suddes &amp; Sons, WI</b>	<b>CORNSAY</b>	<b>37</b>
South Farm, Cornsay Village, Co Durham, DH7 9EL (01913 734251)		
<ul style="list-style-type: none"> <li>- Currently on a 4 year TB testing interval</li> <li>- Member of a CHeCS controlled health scheme for Johnes, BVD &amp; IBR</li> <li>- Johnes Risk Level 1</li> <li>- Routinely vaccinating against BVD &amp; IBR</li> </ul>		

**Thomas, ML****NEBO****34, 39, 40**

Bryn Farm, Nebo, Llanrwst, Conwy LL26 0TE (01690 710315)

- Currently on a 1 year TB testing interval
- Member of a CHeCS controlled health scheme for Johnes
- Johnes Risk Level 1

**Varley, PM****QUEENSHEAD****16**

Myrtle Grove Farm, Baldwin Lane, Queensbury, Bradford, BD13 1HN (01274 883679)

- Currently on a 4 year TB testing interval
- Member of a CHeCS controlled health scheme for Johnes, IBR, BVD & Lepto
- Accredited free for BVD & Lepto
- Johnes Risk Level 1
- Routinely vaccinating against BVD & IBR

**Watson, A & W****SAUNDERS****52**

Saunders Close, Slaggyford, Brampton, Cumbria, CA8 7NS (01434 381243)

- Currently on a 4 year TB testing interval
- Member of a CHeCS controlled health scheme for Johnes & BVD
- Accredited free for Johnes & BVD

Disclaimer: The health information above is as supplied by, or on behalf of the breeder at time of entry. The responsibility for the accuracy of the information rests solely with the breeder and not with the British Limousin Cattle Society Ltd



**G Shepherd Animal Health**  
Advice, Quality & Value



Our aim is to help you and your herd by maintaining and improving:

- Calf Health- including our IBR *elite* colostrum
- Fertility- unique Estrus Alert heat detectors
- Growth Rates- Rumen First Live Yeast & Biostar
- Rumen Function-Ostrea Buffer, Mycotoxin Absorber



All products are backed up by our in-house Veterinary Advice.

## **G Shepherd Animal Health**

Moorside House Farm, Woodplumpton, Preston PR4 0TB

Office: 01772 690333 Graham: 07778191964 Chris: 07535889844

[www.gshepherd.co.uk](http://www.gshepherd.co.uk)

[office@gshepherd.co.uk](mailto:office@gshepherd.co.uk)



# **RED LADIES DERBY**

***Lots 1 - 42 (42 entries)***

# CLASS ONE

## COW SERVED AND/OR SUCKLING

### *Lots 1 – (3 entries)*

**Lot 1** J M & S P Cooper  
**TOMSCHOICE VOGUE**  
 CJL04-364 Born 11/03/04 UK 124148/300064 Got by AI  
 ggs. LUC 87-75-001-764  
 gs. OURSON 87-78-002-862  
 ggd. EBLOUISSANTE 87-69-005-644

**Sire** **MOERO 19-96-002-648**  
 ggs. CONCERT 23-87-052-219  
 gd. GENTILE 23-91-053-162  
 ggd. USUELLE 23-83-051-972  
 ggs. CROWNHEAD BON-ACCORD BBAB-026  
 gs. CROWNHEAD HYDRO BBA92-161  
 ggd. FIELDHOUSE NIKI DEN-003

**Dam** **CROWNHEAD NELENA BBA97-282**  
 ggs. CROWNHEAD FIFE BBAF-119  
 gd. CROWNHEAD HELENA BBA92-159  
 ggd. CROWNHEAD TRADITIONAL BBAT-005

Signet Recorded Weights	100	200	300	400	500			
Last BLUP'd 16/11/2013	158	276	377	475	553			
MLC	C E(%)	C V	200M(kg)	200G(kg)	400G(kg)	Fat(mm)	MD(mm)	BV
Data EBV	0.3	LM+2C	+2	+2	+11	0	+0.1	LM+15
Acc %	72	77	73	81	80	67	77	81
BLCIS Index	118	109	114	80	84	93	81	88

**Service Details** Ran from 25/08/13 to 20/09/13 with **TOMSCHOICE HORACE (CJL12-628)**, then ran with **\*KAPRICO ERAVELLE (SHJ09-007)**. Seen served 30/09/13, PD'd in calf.

**Calving Record**

1	06/01/2007	F	RETAINED
2	05/01/2008	F	RETAINED, embryo recipient
3	22/03/2009	F	SOLD
4	12/04/2010	M	SOLD
5	08/04/2011	F	RETAINED
6	03/06/2012	F	RETAINED
7	29/07/2013	M	AT FOOT

#### **Her bull calf at foot**

### **TOMSCHOICE IGNITE**

CJL13-0276 Born: 29/03/13 UK124148 500276  
 Sire: \*KAPRICO ERAVELLE (SHJ09-007)

**TOMSCHOICE VOGUE** is only for sale as she has slipped in her calving records and is now out of sync with the rest of the herd. She is one of oldest cows in the herd and sells with a stylish bull calf at foot. **Vogue** is dam to **Tomschoice FHM** who sold for 5,500gns Carlisle October 2011; she is grand dam to **Tomschoice Grenadier** who sold for 5,200gns and **Tomschoice Fashionabull** Male Champion GYS 2011 and sold for 4,000gns Carlisle Oct 2012. **Tomschoice Ignite (calf at foot)** is DNA parentage verified and BVD vaccinated.

Lot 2 Mrs L Burn  
**SEAMER BOOMERANG**  
 BNW06-006 Born 12/10/06 UK 122866/500022 Got by AI  
 ggs. IDEAL 19-93-013-281  
 gs. GRAHAMS PONCHO GV99-046  
 ggd. LISETTE 36-95-000-646  
 Sire \*GRAHAMS UNBEATABLE GV03-176  
 ggs. ECLAT 23-89-050-396  
 gd. HABITUDE 23-92-013-639  
 ggd. DISTINGUEE 23-88-002-138  
 ggs. BROADMEADOWS CANNON CAVC-031  
 gs. ARDBRACK JACKOFDIAMONDS GAU94-039  
 ggd. ARDBRACK ELSA GAUE-005  
 Dam PRESELIHILL ROSALIN VH00-008  
 ggs. NEWSHAM GARFIELD BAUG-013  
 gd. PRESELIHILL MERERID VH96-011  
 ggd. PRESELIHILL INGA VH93-006-FOT

Signet Recorded Weights	100	200	300	400	500			
Last BLUP'd 16/11/2013	164	0	0	493	0			
MLC	C E(%)	C V	200M(kg)	200G(kg)	400G(kg)	Fat(mm)	MD(mm)	BV
Data EBV	-2.9	LM-1C	-2	+23	+42	+0.1	+1.9	LM+21
Acc %	61	70	59	63	63	52	61	65
BLCS Index	98	95	92	104	105	86	96	98

**Calving Record**  
 1 23/01/2009 F RETAINED  
 2 30/08/2010 M SOLD  
 3 10/09/2011 M SOLD  
 4 10/09/2013 F AT FOOT

**Her heifer calf at foot:**

### SEAMER BLACK IRIS

BNW13-025 Born: 10/09/13 UK122866 300041  
 Sire: \*GOLDIES FOREVER (GS10-1100)

SEAMER BOOMERANG is a quiet, well handled cow. Sadly for sale due to retirement.

Lot 3 Mrs L Burn  
**SEAMER CHRISTMASSTAR**  
 BNW07-010 Born 25/12/07 UK 122866/200026 Got by AI  
 ggs. DOMINO 19-88-001-780  
 gs. OMAR 19-30-288-541  
 ggd. MADAME 19-96-015-031

**Sire VIVALDI 36-15-015-938**  
 ggs. JACOT 36-94-005-555  
 gd. NAPHTALINE 36-97-009-264  
 ggd. JUNCTION 36-94-055-558  
 ggs. BROADMEADOWS CANNON CAVC-031  
 gs. ARDBRACK JACKOFDIAMONDS GAU94-039  
 ggd. ARDBRACK ELSA GAUE-005

**Dam PRESELIHILL ROSALIN VH00-008**  
 ggs. NEWSHAM GARFIELD BAUG-013  
 gd. PRESELIHILL MERERID VH96-011  
 ggd. PRESELIHILL INGA VH93-006-FOT

Signet Recorded Weights	100	200	300	400	500			
Last BLUP'd 16/11/2013	153	271	0	419	509			
MLC	C E(%)	C V	200M(kg)	200G(kg)	400G(kg)	Fat(mm)	MD(mm)	BV
Data EBV	-0.6	LMOC	-3	+17	+24	-0.1	+2.8	LM+19
Acc %	62	70	60	72	72	51	66	72
BLCS Index	113	100	87	97	93	99	103	95

**Calving Record**

1	23/07/2010	M	SOLD
2	19/08/2011	F	RETAINED
3	22/08/2012	F	RETAINED
4	12/10/2013	M	AT FOOT

**Her bull calf at foot**

**SEAMER BLACK ICARUS**

BNW13-026 Born 12/10/13 UK122866 400042  
 Sire: \*GOLDIES FOREVER (GS10-1100)

**SEAMER CHRISTMASSTAR** is a quiet, well handled cow. Sadly for sale due to retirement.

# CLASS TWO HEIFER *Lots 4 – 8 (5 entries)*

Lot C Schofield  
**4 CHEADLEWOOD FRANCESCA**  
 SCN10-014 Born 10/07/10 UK 183008/200365 Got by AI  
 ggs. DAUPHIN 19-88-004-715  
 gs. JACOT 36-94-005-555  
 ggd. VIOLETTE 36-84-701-052  
**Sire \*ROSSIGNOL 36-15-030-976**  
 ggs. ANGE 87-85-007-474  
 gd. LOGETTE 36-95-007-270  
 ggd. GARRIGUE 36-91-002-389  
 ggs. BROADMEADOWS CANNON CAVC-031  
 gs. HARTSIDE JACKO TW94-756  
 ggd. HARTSIDE DAVINA TWD-331  
**Dam YEALAND PAMELA CFY99-015**  
 ggs. BROADMEADOWS TOMBOLA CAVT-011  
 gd. YEALAND GEMMA CFYG-005  
 ggd. KEERSIDE EVITA CACE-028

**Service Details** AI'd 06/09/13 to PORTAUNS GROOMER (IE241300940459). PD'd in calf.

Lot Bassingfield Limousin Ltd  
**5 BASSINGFIELD GOLDENGIRL**  
 CRJ11-028 Born 25/06/11 UK 147516/500028  
 ggs. LEO 23-95-071-399  
 gs. NENUPHAR 87-97-011-143  
 ggd. GIROFLEE 87-91-000-077  
**Sire \*MILLGATE CLINKER LFR07-013**  
 ggs. HARTSIDE JACKO TW94-756  
 gd. MILLGATE TANGO LFR02-009  
 ggd. HEATHMOUNT ROXETTE MOF00-003  
 ggs. SAMY 23-02-773-556  
 gs. GRAHAMS ALEXANDER GV05-266  
 ggd. HABITUDE 23-92-013-639  
**Dam GRAHAMS DAVINIA GV08-505**  
 ggs. UNIC 16-27-496-828  
 gd. ALEXANDRIE 16-34-779-223  
 ggd. NOBLESSE 23-97-054-988

Signet Recorded Weights	100	200	300	400	500			
Last BLUP'd 16/11/2013	170	272	434	561	662			
MLC	C E(%)	C V	200M(kg)	200G(kg)	400G(kg)	Fat(mm)	MD(mm)	BV
Data EBV	-3.7	LM-2C	-1	+32	+65	-0.1	+3.7	LM+36
Acc %	48	50	47	72	72	50	66	70
BLCS Index	93	86	98	115	121	99	110	120

**Service Details** AI'd to \*WILODGE EASYRIDER (WEY09-050)

**BASSINGFIELD GOLDENGIRL** has been shown successfully this year, winning 1st prize Great Yorkshire Show, and Newark Show. She also won her class and Reserve Champion at Leicester Show. **Grahams Davinia (dam)** was a successful winner at the Royal Highland Show and Great Yorkshire Show.

Lot Andrew Ewing

**6 FAIRYWATER GABRIELLA**

EAB11-033

Born 03/09/11

UK 581369/300656

ggs. WILODGE TONKA WEY02-002

gs. WILODGE VANTASTIC WEY04-037

ggd. RAVENELLE 23-51-224-583

**Sire IRONSTONE DIEGO SDS08-076**

ggs. REQUIN 36-15-031-134

gd. BAILEA UMEIA JAG03-128

ggd. BAILEA MELIA JAG96-041

ggs. BAMBINO 19-86-005-742

gs. MAS DU CLO 23-96-032-213

ggd. COSETTE 23-87-051-003

**Dam PELLETSTOWN CATHERINE IE281523430865**

ggs. JONGLEUR 19-94-007-673

gd. PELLETSTOWN MELBA PELM-155

ggd. PELLETSTOWN ITA PELI-042

Signet Recorded Weights	100	200	300	400	500			
Last BLUP'd 16/11/2013	165	290	355	517	0			
MLC	C E(%)	C V	200M(kg)	200G(kg)	400G(kg)	Fat(mm)	MD(mm)	BV
Data EBV	-6.6	LMOC	-4	+47	+80	-0.1	+5.5	LM+38
Acc %	51	50	46	70	72	42	61	69
BLCS Index	75	96	81	132	132	99	125	125

**FAIRYWATER GABRIELLA** won 3rd prize Royal Highland Show 2013, Limousin Champion Dumfries Show 2013 and also North West Limousin Heifer Derby Champion Westmorland Show 2013. *See photo on page 53.*

Lot Bassingfield Limousin Ltd

**7 BASSINGFIELD GOLDIKOVA**

CRJ11-031

Born 11/09/11

UK 147516/100031

*Grade: 99% Limousin*

ggs. URANOS DK05706500457

gs. BELOT 87-15-030-855

ggd. PERLE 87-15-030-309

**Sire ERUDIT 08-00-627-553**

ggs. UNISSON 19-31-758-940

gd. AMUSANTE 08-00-627-310

ggd. PAGODE 08-00-626-838

ggs. UNICEF 23-04-679-685

gs. BRIGADIER 23-07-276-920

ggd. SALINE 23-51-224-639

**Dam DINETTE 23-09-433-757**

ggs. USTY 22-55-672-037

gd. AMUSANTE 23-06-751-289

ggd. SAVANTE 23-02-773-607

Signet Recorded Weights	100	200	300	400	500			
Last BLUP'd 16/11/2013	162	316	446	548				
MLC	C E(%)	C V	200M(kg)	200G(kg)	400G(kg)	Fat(mm)	MD(mm)	BV
Data EBV	-6.8	LM-4C	0	+25	+37	-0.1	+2.4	LM+23
Acc %	25	25	26	61	60	19	50	58
BLCS Index	74	74	103	106	102	99	100	100

**Service Details** Al'd to **\*WILODGE EASYRIDER** (WEY09-050). PD'd 8 weeks in calf (25/10/13).

**BASSINGFIELD GOLDIKOVA** is a super polled heifer by **Erudit**. **Dinette** (dam) was purchased at KBS Sale 2011.

**ANNADALE GELLA** is a very stylish heifer, coming from an excellent breeding line within the now dispersed Ballymoney herd.

# CLASS THREE

## HEIFER

### *Lots 9 – 15 (7 entries)*

Lot JW Fieldson  
**9 FIELDSON GIDDYUP**

FCE11-903

Born 01/11/11

UK 140653/400903

ggs. NAPOLEON 23-97-050-806

gs. REDSTONE STORM HID01-063

ggs. REDROCK LEANNE DX95-005

**Sire \*REDROCK BARON DX06-206**

ggs. GREENWELL MANAGER NK96-012

gd. BRIDGEDALE ULAY GBX03-006

ggs. BRIDGEDALE RACHEL GBX00-004

ggs. IDOLE 12-93-111-663

gs. SAIGA 43-01-067-075

ggs. LOLA 43-95-075-312

**Dam REDROCK BELLE DX06-188**

ggs. BROOMFIELD ALISTAIR BCZA-002

gd. SHIPTONLEA EBONY CEGE-009

ggs. FLEETHILL TANGERINE GRT-018

Signet Recorded Weights	100	200	300	400	500			
Last BLUP'd 16/11/2013	145	248	337	417	507			
MLC	C E(%)	C V	200M(kg)	200G(kg)	400G(kg)	Fat(mm)	MD(mm)	BV
Data EBV	0.1	LM+1C	-1	+9	+23	-0.3	+1.4	LM+20
Acc %	58	56	37	68	68	28	57	69
BLCS Index	117	106	98	88	92	113	91	95

Lot JW Fieldson  
**10 FIELDSON GINGER**

FCE11-912

Born 10/11/11

UK 140653/600912

ggs. CLOUGHHEAD UMPIRE HCX03-221

gs. HALTCLIFFE BMW RP06-563

ggs. HALTCLIFFE ULTRA RP03-019

**Sire \*REDROCK EDDY DX09-335**

ggs. ALLANFAULD RUMPUS MCF00-034

gd. REDROCK VICTORIA DX04-086

ggs. REDROCK NAOMI DX97-013

ggs. BAILEA OLYMPIA JAG98-071

gs. RONICK VALEUR DY04-919

ggs. RONICK JANITA DY94-071

**Dam FIELDSON DIVA FCE08-659**

ggs. GOLDIES UPPERCRUST GS03-549

gd. FIELDSON ANTHEA FCE05-435

ggs. FIELDSON NUGGET FCE97-102

Signet Recorded Weights	100	200	300	400	500			
Last BLUP'd 16/11/2013	156	273	372	443	536			
MLC	C E(%)	C V	200M(kg)	200G(kg)	400G(kg)	Fat(mm)	MD(mm)	BV
Data EBV	-1.8	LM+1C	+2	+25	+49	-0.2	+3.1	LM+32
Acc %	60	59	40	71	73	37	62	72
BLCS Index	105	104	114	106	110	106	105	114





Lot **13** JW Fieldson  
**FIELDSON GABOR**

FCE11-916

Born 15/11/11

UK 140653/300916

ggs. CLOUGHHEAD UMPIRE HCX03-221

gs. HALTCLIFFE BMW RP06-563

ggs. HALTCLIFFE ULTRA RP03-019

**Sire** \*REDROCK EDDY DX09-335

ggs. ALLANFAULD RUMPUS MCF00-034

gd. REDROCK VICTORIA DX04-086

ggs. REDROCK NAOMI DX97-013

ggs. BAILEA OLYMPIA JAG98-071

gs. RONICK VALEUR DY04-919

ggs. RONICK JANITA DY94-071

**Dam** FIELDSON DRAGONFLY FCE08-686

ggs. GUNNERFLEET PLUNAS HDR99-010

gd. FIELDSON VERYNICE FCE04-309

ggs. FIELDSON NAOMI FCE97-088

Signet Recorded Weights	100	200	300	400	500			
Last BLUP'd 16/11/2013	143	249	336	398	471			
MLC	C E(%)	C V	200M(kg)	200G(kg)	400G(kg)	Fat(mm)	MD(mm)	BV
Data EBV	-1.2	LM+1C	+3	+15	+36	-0.3	+2.2	LM+27
Acc %	61	59	41	72	73	36	62	72
BLCS Index	109	108	120	95	101	113	98	107

Lot Bassingfield Limousin Ltd

**14** **BASSINGFIELD GENIFIQUE**

CRJ11-035

Born 29/12/11

UK 147516/500035

Got by AI

*Embryo Calf*

ggs. OXYGENE 12-98-171-453

gs. WILODGE TONKA WEY02-002

ggs. WILODGE MECLAIRE WEY96-022

**Sire** \*WILODGE VANTASTIC WEY04-037

ggs. JERSEY 36-94-000-548

gd. RAVENELLE 23-51-224-583

ggs. ISABELLE 23-93-050-424

ggs. OCEAN 08-00-522-980

gs. UBU 23-03-327-488

ggs. NIVEA 23-97-056-215

**Dam** CABRIOLE 48-08-017-378

ggs. GENIAL 87-91-002-491

gd. UNIQUE 48-03-017-081

ggs. LAVANDE 48-15-341-488

Signet Recorded Weights	100	200	300	400	500			
Last BLUP'd 16/11/2013	186	328	413	0	517			
MLC	C E(%)	C V	200M(kg)	200G(kg)	400G(kg)	Fat(mm)	MD(mm)	BV
Data EBV	-13.5	LM-5C	-4	+48	+78	+0.1	+5.3	LM+39
Acc %	59	65	56	71	67	53	64	70
BLCS Index	33	67	81	133	130	86	124	126

**Service Details** AI'd to \*WILODGE EASYRIDER (WEY09-050). PD'd 13 weeks in calf (25/10/13)

**CABRIOLE** (*dam*) was purchased at KBS Sale 2010. **Unique** (*gdam*) is a full sister to **Opperette** who is mother of **Sympa**. The dam line up in this pedigree in some of the best in the Limousin breed

Lot Henry Savage & Sons  
**15 TRUEMAN HARMONICA**  
 SLN12-003 Born 09/01/12 UK 9240306/571-4 Got by AI  
*Embryo Calf*

ggs. ROMEO 87-80-005-214  
 gs. DAUPHIN 19-88-004-715  
 ggd. OMBRETTE 19-78-003-500

**Sire \*OBJAT 19-30-299-413**

ggs. DELTA 19-88-001-432  
 gd. MELODIE 19-96-004-346  
 ggd. AMELIE 19-01-362-333  
 ggs. LEO 23-95-071-399  
 gs. NENUPHAR 87-97-011-143  
 ggd. GIROFLEE 87-91-000-077

**Dam TRUEMAN ACOUSTICS SLN05-003**

ggs. CAIRNBANE EUAN FAME-015  
 gd. ASHMORE NEFERTITI ASH97-014  
 ggd. GLEN ABIGAIL BHSA-002

Signet Recorded Weights	100	200	300	400	500			
Last BLUP'd 16/11/2013	0	0	363	436	500			
MLC	C E(%)	C V	200M(kg)	200G(kg)	400G(kg)	Fat(mm)	MD(mm)	BV
Data EBV	-1.5	LMOC	-1	+24	+45	-0.3	+3.4	LM+32
Acc %	66	72	58	72	75	59	68	74
BLCS Index	107	97	98	105	107	113	108	115

**TRUEMAN ACOUSTICS (dam)** is the best cow in the herd. She is a half sister to **Trueman Duet**, Champion Red Ladies Derby 2009 and sold for 38,000gns. **Trueman Harmonica** is a very stylish heifer, showing lots of growth and muscle. See photo on page 54.

Lot P M Varley  
**16 QUEENSHEAD HONEY**  
 VS12-092 Born 22/01/12 UK 126689/300057 Got by AI

ggs. ULTIMATUM 36-83-001-812  
 gs. BAMBINO 19-86-005-742  
 ggd. SOURIANTE 19-81-006-591

**Sire \*MAS DU CLO 23-96-032-213**

ggs. TILLEUL 23-82-000-920  
 gd. COSETTE 23-87-051-003  
 ggd. LANCETTE 23-75-050-845  
 ggs. NENUPHAR 87-97-011-143  
 gs. GREENHILL VIPER IE161035250060  
 ggd. NANA 23-97-059-097

**Dam NEWSTART BUDDLEIA CKE06-136**

ggs. WOODHOUSE PUGH BDX99-222  
 gd. NEWSTART UPSYDAISY CKE03-048  
 ggd. RIVERMEAD ROSEBUD DCY00-693

Signet Recorded Weights	100	200	300	400	500			
Last BLUP'd 16/11/2013	168	306	420	531	609			
MLC	C E(%)	C V	200M(kg)	200G(kg)	400G(kg)	Fat(mm)	MD(mm)	BV
Data EBV	-4.7	LM-1C	-3	+31	+54	-0.1	+4.9	LM+30
Acc %	59	64	57	68	65	54	63	67
BLCS Index	87	93	87	113	114	99	120	112

**QUEENHEAD HONEY** is an outstanding heifer out of **Newstart Buddleia**, winner of the North East herd competition best cow and calf section 2012. She is a big powerful heifer, excellent temperament, walks well and was successfully shown this year.



Swallow Carlisle is happy to offer a preferred rate of £55 Bed and Breakfast per room per night. Please quote H&H when booking.

With Free Car Parking, Free Wi-Fi and complimentary use of the Leisure Club with Swimming Pool, Sauna, Steam Room, Jacuzzi and Gymnasium.



A Great Venue for Weddings from £2,013

Family events, Sunday Lunch

Funerals respectfully catered for

Tribute Nights throughout the Year

Christmas Parties and Residential packages now available

Why not join the Swallow Hilltop Leisure Club?

Special price from £99 per person for 6 months membership. To qualify for this rate, please present a copy of this advertisement when joining quoting ref: HTP/HH00413.



To make a booking please call 01228 529255 or email [events.hilltop@crerarmgmt.com](mailto:events.hilltop@crerarmgmt.com)

Swallow terms and conditions apply. All rates are subject to availability.

# CLASS FOUR HEIFER Lots 17 – 23 (8 entries)

Lot William Dick & Sons  
**17 RONICK HONEY**  
DY12-2118

Born 01/02/12 UK 542892/502118

ggs. JACOT 36-94-005-555

gs. ROCKY 36-15-030-964

ggd. GLOIRE 36-91-002-380

Sire **RATHCONVILLE EUGENE BTH09-024**

ggs. ARDNACRUSHA PHILIP IE131668090143

gd. BALLINAHINCH ALEXANDRIA IE381127080220

ggd. SEVENSPPRINGS MARGO MFGT-0045M

ggs. RONICK NUCLEUS DY97-124

gs. RONICK SHAPELY DY01-208

ggd. RONICK HAINSI DY92-003

Dam **RONICK CUTE DY07-1349**

ggs. BAILEA OLYMPIA JAG98-071

gd. RONICK UTWO DY03-656

ggd. RONICK IQ DY93-076

S

Signet Recorded Weights	100	200	300	400	500			
Last BLUP'd 16/11/2013	173	297	0	0	593			
MLC	C E(%)	C V	200M(kg)	200G(kg)	400G(kg)	Fat(mm)	MD(mm)	BV
Data EBV	-4.3	LM+2C	+2	+38	+70	-0.2	+4.4	LM+38
Acc %	49	50	41	71	67	42	62	69
BLCS Index	90	85	114	122	125	106	116	125

**RONICK HONEY** is an exceptional heifer, she has outstanding breed character and femininity. In the Scottish herd competition 2013 she won the best heifer born in 2012 section. She has also been successfully shown at the summer shows. In addition to being unbeaten in her class, including the Royal Highland Show, she has also won many Interbreed Championships at local shows. In the family's opinion she is one of the best heifers ever bred at Ronick and gives buyers a rare opportunity to buy an outstanding heifer. *See photo on page 55.*

Lot IK & AM Grisedale  
**18 ANGIEAN HENRIETTA**  
GFM12-106

Born 04/02/12 UK 103541/200114

ggs. RAVAGEUR 19-30-828-456

gs. NORMANDE AUSTIN CAX05-511

ggd. ALDWYCK TAMSIN BAM02-041

Sire **\*ANGIEAN EPSOM GFM09-083**

ggs. JOCKEY 19-94-006-256

gd. ARCHENA URO HJZ03-030

ggd. ARCHENA RACHEL HJZ00-015

ggs. LORIOT 19-95-007-352

gs. SAMY 23-02-773-556

ggd. NOVA 23-97-060-261

Dam **GRAHAMS EXPERT GV09-539**

ggs. GRAHAMS PONCHO GV99-046

gd. GRAHAMS VELVETA GV04-229

ggd. FEUILLE 36-90-007-913

Signet Recorded Weights	100	200	300	400	500			
Last BLUP'd 16/11/2013	152	259	380	381	0			
MLC	C E(%)	C V	200M(kg)	200G(kg)	400G(kg)	Fat(mm)	MD(mm)	BV
Data EBV	-1.4	LM+1C	-2	+26	+47	0	+3.0	LM+28
Acc %	47	49	38	69	63	37	58	67
BLCS Index	108	106	92	108	109	93	105	109

Lot William J Bird

**19 MARDONEEN HIGHNESS**

PDO12-001

Born 24/02/12

UK 101273/200170

Got by Al

*Embryo Calf**Bred by Mrs K Phillips, Mains of Minnydow, Springholm, Castle Douglas, DG7 3LS*

ggs. PABLO 12-99-079-969

gs. URUGUAY 12-04-073-860

ggd. SEMOULE 12-01-072-860

**Sire \*BAHUT 87-53-841-575**

ggs. HATELET 19-92-000-842

gd. NORVEGIENN 87-97-009-574

ggd. TAQUINE 87-82-008-241

ggs. BROADMEADOWS CANNON CAVC-031

gs. RONICK HAWK DY92-026

ggd. RONICK ESTHER DYE-040

**Dam BAILEYS COUNTESS IE281515260215**

ggs. ELITE POPSI TOLP-010-FOT

gd. MARLHILL TESS IE341130910415

ggd. MARLHILL KARINA MAHK-002

**Service Details** Al'd 10th November 2013 to **EUPHRATE (19-33-413-375)**.**MARDONEEN HIGHNESS** is an embryo daughter of **Baileys Countess** who sold for 8,100gns at Newmarque Dispersal Sale. **Highness** is a powerful, feminine daughter of Bahut. DNA verified.

Lot PR Dawes

**20 DINMORE HERENA**

DIR12-016

Born 27/02/12

UK 311535/400689

ggs. PETUNIA 87-00-670-240

gs. CLOUGHHEAD UMPIRE HCX03-221

ggd. GASCOGNE 23-91-060-414

**Sire HAFODLAS CYMRO REM07-259**

ggs. HAFODLAS LLION REM95-004

gd. HAFODLAS SALI REM01-082

ggd. HAFODLAS MELERI REM96-013

ggs. BROADMEADOWS CANNON CAVC-031

gs. WINTERCOTT INVINCIBLE TDJ93-005

ggd. RUDSTON DAFFODIL MBUD-032

**Dam WINTERCOTT SERENA TDJ01-011**

ggs. BROADMEADOWS CANNON CAVC-031

gd. WINTERCOTT MELODY TDJ96-001

ggd. WINTERCOTT ISABEL TDJ93-002

Signet Recorded Weights	100	200	300	400	500			
Last BLUP'd 16/11/2013	150	264	393	498	613			
MLC	C E(%)	C V	200M(kg)	200G(kg)	400G(kg)	Fat(mm)	MD(mm)	BV
Data EBV	-0.4	LM+2C	+1	+12	+25	-0.3	+2.5	LM+20
Acc %	62	61	48	72	72	40	63	72
BLCS Index	114	110	109	91	93	113	100	96

**WINTERCOTT SERENA (dam)** is also mother of **Dinmore Athena** who won Female and Reserve Overall Champion Royal Welsh Show 2007. **Athena** was dam of **Dinmore Dena** 26,000gns and **Dinmore Gena** 6,000gns Dinmore Production Sale 2012.

Lot 21 Henry Savage & Sons  
**TRUEMAN HOLLY**  
 SLN12-010 Born 14/03/12 UK 9240306/578-4 Got by AI

ggs. OXYGENE 12-98-171-453  
 gs. WILODGE TONKA WEY02-002  
 ggd. WILODGE MECLAIRE WEY96-022

Sire \***WILODGE CERBERUS WEY07-010**

ggs. BROADMEADOWS CANNON CAVC-031  
 gd. WILODGE PRICELESS WEY99-032  
 ggd. WILODGE LITTLEDEM WEY95-027  
 ggs. OCTOPUS 87-10-671-030  
 gs. SYMPA 48-01-006-969  
 ggd. OPERETTE 48-98-133-040

Dam **TRUEMAN ENCORE SLN09-005**

ggs. NENUPHAR 87-97-011-143  
 gd. TRUEMAN AIR SLN05-001  
 ggd. TRUEMAN SONG SLN01-002

Signet Recorded Weights	100	200	300	400	500			
Last BLUP'd 16/11/2013	154	273	400	494	576			
MLC	C E(%)	C V	200M(kg)	200G(kg)	400G(kg)	Fat(mm)	MD(mm)	BV
Data EBV	-3.1	LM+1C	+2	+29	+65	-0.5	+4.9	LM+40
Acc %	65	69	58	74	75	60	70	74
BLCS Index	97	107	114	111	121	126	120	127

**TRUEMAN HOLLY** won 2nd prize to **Trueman Hosanna** RUAS Balmoral 2013. She was a member of the winning pair and group of three teams. **Trueman Encore (dam)** won 2nd prize best heifer in the Northern Ireland herd competition 2010. **Trueman Song (3dam)** is one of the best breeding cows in the herd. She bred **Trueman Florence** who sold for 8,800gns Red Ladies Derby 2011. See photo on page 56.

Lot 22 PR Dawes  
**DINMORE HEIRESS**  
 DIR12-031 Born 19/04/12 UK 311535/100707

ggs. PETUNIA 87-00-670-240  
 gs. CLOUGHHEAD UMPIRE HCX03-221  
 ggd. GASCOGNE 23-91-060-414

Sire **HAFODLAS CYMRO REM07-259**

ggs. HAFODLAS LLION REM95-004  
 gd. HAFODLAS SALI REM01-082  
 ggd. HAFODLAS MELERI REM96-013  
 ggs. BROADMEADOWS VIP CAVV-024-FOT  
 gs. BROADMEADOWS CANNON CAVC-031  
 ggd. BROADMEADOWS AINSI CAVA-003

Dam **WILODGE PRICELESS WEY99-032**

ggs. EPATANT 36-89-001-125  
 gd. WILODGE LITTLEDEM WEY95-027  
 ggd. MIDTOWN GEM BALG-013

Signet Recorded Weights	100	200	300	400	500			
Last BLUP'd 16/11/2013	172	298	412	536	0			
MLC	C E(%)	C V	200M(kg)	200G(kg)	400G(kg)	Fat(mm)	MD(mm)	BV
Data EBV	-2.7	LM-1C	+4	+21	+41	-0.2	+4.0	LM+27
Acc %	66	66	54	75	75	52	68	75
BLCS Index	100	95	125	102	105	106	113	108

**WILODGE PRICELESS (dam)** is also mother of **Wilodge Cerberus** who sold for 50,000gns; **Dinmore Hannah** Junior Champion Royal Welsh Show 2013; the outstanding **Dinmore Caprice**, dam of **Dinmore Foxy** and **Dinmore Foxtrot** who sold for 22,000gns and 14,000gns Dinmore Production Sale.

Lot 23 Donal Murray  
**TITCHBURN HEIDI**  
 QBB12-009 Born 20/04/12 UK 9244614/37-7 Got by AI  
*Embryo Calf*  
 ggs. FAVORI 87-70-001-552  
 gs. BROADMEADOWS VIP CAVV-024-FOT  
 ggd. HAMPTON NADINE JBN-015  
**Sire \*BROADMEADOWS CANNON CAVC-031**  
 ggs. TANHILL RUMPUS FBR-092  
 gd. BROADMEADOWS AINSI CAVA-003  
 ggd. BROADMEADOWS TANSY CAVT-002  
 ggs. BAMBINO 19-86-005-742  
 gs. MAS DU CLO 23-96-032-213  
 ggd. COSETTE 23-87-051-003  
**Dam ANNADALE BLISS MUX06-006**  
 ggs. FERRY 19-90-003-045  
 gd. BARNATTIN TARA IE261003260117  
 ggd. NINA BRNN-013

**TITCHBURN HEIDI** is a stylish young **Broadmeadows Cannon** heifer by the great breeding cow **Annadale Bliss**.  
**Bliss** bred **Titchburn Elegance** who won Reserve All-Ireland heifer Champion and **Titchburn Grace** who sold for a  
 five figure sum to Southern Ireland. **Barnattin Tara** (*gdam*) has also bred bulls selling to £12,000 in Carlisle 2006.





**SATURDAY  
8th MARCH 2014**

Borderway Centre · Carlisle  
Show Office: 01228 406230  
[www.harrisonandhetherington.co.uk](http://www.harrisonandhetherington.co.uk)  
[ukdairyexpo@borderway.com](mailto:ukdairyexpo@borderway.com)

## *Where the Dairy Industry Meets*

- 300 Head of Dairy Cattle
- Includes shows of Holstein, Jersey, Ayrshire, Red & White, Dairy Shorthorn, Brown Swiss & British Friesian
- 150 trade exhibits including the latest in dairy technologies and machinery demonstrations
- Showmanship Youth Championships; young breeders from UK and across Europe compete for top honours
- Free admission and parking

Tel: 01228 406230 ■ Fax: 01228 406231

Email: [ukdairyexpo@borderway.com](mailto:ukdairyexpo@borderway.com)

[www.harrisonandhetherington.co.uk](http://www.harrisonandhetherington.co.uk)

**holsteinUK**  
holstein & british friesian



**Farmers  
Guardian**

**Norbrook**



# **CLASS FIVE** **HEIFER** *Lots 24 – 32 (9 entries)*

**Lot 24** Donal Murray  
**TITCHBURN HILARY**  
 QBB12-011 Born 03/05/12 UK 9244614/39-2 Got by AI  
 ggs. OXYGENE 12-98-171-453  
 gs. WILODGE TONKA WEY02-002  
 ggd. WILODGE MECLAIRE WEY96-022

**Sire** \*WILODGE CERBERUS WEY07-010  
 ggs. BROADMEADOWS CANNON CAVC-031  
 gd. WILODGE PRICELESS WEY99-032  
 ggd. WILODGE LITTLEDEM WEY95-027  
 ggs. IMPERIAL 87-93-000-421  
 gs. VAINQUEUR 19-31-737-557  
 ggd. NATTE 19-97-006-224

**Dam** TITCHBURN CATHERINE QBB07-001  
 ggs. DOMINO 19-88-001-780  
 gd. BALLYMONEY TWINKLE BLMT-114  
 ggd. MARSHA BLMM-010

TITCHBURN HILARY is a wide, lengthy daughter of the famous **Wilodge Cerberus**. Her mother is a very good breeding cow within the herd. **Hilary** is only being offered for sale as a result of being overstocked

**Lot 25** Stephen Irvine & Sons  
**ANSIDE HALLE**  
 IF12-637 Born 15/05/12 UK 522710/300637  
 ggs. BROADMEADOWS VIP CAVV-024-FOT  
 gs. BROADMEADOWS CANNON CAVC-031  
 ggd. BROADMEADOWS AINSI CAVA-003

**Sire** \*DERRIAGHY ENFIELD GGU09-775  
 ggs. NENUPHAR 87-97-011-143  
 gd. LENAGH UTOPIA SKW03-002  
 ggd. GLENROCK RENATA IE00-003  
 ggs. RONICK GAINS DYG-010  
 gs. LETHENDRY NOVA MJA97-002  
 ggd. JOYCES JUDY CGE94-011

**Dam** LETHENDRY REBECCA MJA00-004  
 ggs. UPLANDS BATMAN HLB-367  
 gd. LETHENDRY NIGHTSHADE MJA97-001  
 ggd. RAKE JONQUIL JK94-010

Signet Recorded Weights	100	200	300	400	500			
Last BLUP'd 16/11/2013	171	301	434	0	0			
MLC	C E(%)	C V	200M(kg)	200G(kg)	400G(kg)	Fat(mm)	MD(mm)	BV
Data EBV	-4.3	LM-3C	-1	+9	+23	-0.3	+2.9	LM+21
Acc %	59	63	50	74	70	53	68	74
BLCS Index	90	79	98	88	92	113	104	97

The Arnside herd won the Best Overall Herd in the 2013 Scottish Limousin Herd Competition.

Lot CM & WC Phillips  
**26 POWERHOUSE HARMONY**  
 PJH12-075 Born 20/05/12 UK 301700/200190 Got by AI  
*Embryo Calf*

ggs. ROMEO 87-80-005-214  
 gs. DAUPHIN 19-88-004-715  
 ggd. OMBRETTE 19-78-003-500

Sire **\*OBJAT 19-30-299-413**

ggs. DELTA 19-88-001-432  
 gd. MELODIE 19-96-004-346  
 ggd. AMELIE 19-01-362-333  
 ggs. JACOT 36-94-005-555  
 gs. ROCKY 36-15-030-964  
 ggd. GLOIRE 36-91-002-380

Dam **SARKLEY AISLEEN PBO05-051**

ggs. MYTHE 87-96-006-263  
 gd. SARKLEY ROSALEEN PBO00-409  
 ggd. SARKLEY NOREEN PBO97-030

**POWERHOUSE HARMONY** is full sister to **Powerhouse Elite** who is the top selling Limousin bull with Cogent 2012; **Powerhouse Emblem**, herd sire at Glangwden herd and **Powerhouse Harlequin** who sold October 2012 to top show calf producer John Robinson, Pitlochery, Perth. **Harmony** is also full sister to **Powerhouse Freckle** Interbreed Champion Brecon County Show 2012.

Lot CM & WC Phillips  
**27 POWERHOUSE HONEYBEE**  
 PJH12-076 Born 21/05/12 UK 301700/300191 Got by AI  
*Embryo Calf*

ggs. ROMEO 87-80-005-214  
 gs. DAUPHIN 19-88-004-715  
 ggd. OMBRETTE 19-78-003-500

Sire **\*OBJAT 19-30-299-413**

ggs. DELTA 19-88-001-432  
 gd. MELODIE 19-96-004-346  
 ggd. AMELIE 19-01-362-333  
 ggs. JACOT 36-94-005-555  
 gs. ROCKY 36-15-030-964  
 ggd. GLOIRE 36-91-002-380

Dam **SARKLEY AISLEEN PBO05-051**

ggs. MYTHE 87-96-006-263  
 gd. SARKLEY ROSALEEN PBO00-409  
 ggd. SARKLEY NOREEN PBO97-030

**POWERHOUSE HONEYBEE** is full sister to **Powerhouse Elite** who is the top selling Limousin bull with Cogent 2012; **Powerhouse Emblem**, herd sire at Glangwden herd and **Powerhouse Harlequin** who sold October 2012 to top show calf producer John Robinson, Pitlochery, Perth. **Honeybee** is full sister to **Powerhouse Freckle** Interbreed Champion Brecon County Show 2012.

Lot ES &amp; E Norman

**28 NORMAN HALLY**

NBB12-036

Born 21/05/12

UK 101316/300915

ggs. WILODGE TONKA WEY02-002

gs. WILODGE VANTASTIC WEY04-037

ggd. RAVENELLE 23-51-224-583

**Sire \*CLARAGH FRANCO RJT10-013**

ggs. SYMPA 48-01-006-969

gd. HALTCLIFFE AVON RP05-014

ggd. RAFALE 87-00-840-326

ggs. HALTCLIFFE ULLSWATER RP03-011

gs. GLANGWDEN BIGBOY JBW06-618

ggd. PALUCHE 36-15-030-939

**Dam NORMAN DELI NBB08-067**

ggs. DYFRI MAESTRO EAC96-032

gd. STACEY SALLY WEW01-015

ggd. STACEY MARIE WEW96-009

Signet Recorded Weights	100	200	300	400	500			
Last BLUP'd 16/11/2013	165	0	467	500	616			
MLC	C E(%)	C V	200M(kg)	200G(kg)	400G(kg)	Fat(mm)	MD(mm)	BV
Data EBV	-4.3	LMOC	0	+34	+57	-0.1	+4.3	LM+33
Acc %	58	54	41	69	72	41	59	69
BLCS Index	90	101	103	117	116	99	115	116

Lot PR Dawes

**29 DINMORE HOTTIE**

DIR12-044

Born 01/06/12

UK 311535/700727

Got by AI

*Embryo Calf*

ggs. ROMEO 87-80-005-214

gs. DAUPHIN 19-88-004-715

ggd. OMBRETTE 19-78-003-500

**Sire \*OBJAT 19-30-299-413**

ggs. DELTA 19-88-001-432

gd. MELODIE 19-96-004-346

ggd. AMELIE 19-01-362-333

ggs. WILODGE TONKA WEY02-002

gs. WILODGE VANTASTIC WEY04-037

ggd. RAVENELLE 23-51-224-583

**Dam DINMORE CAPRICE DIR07-058**

ggs. OXYGENE 12-98-171-453

gd. WILODGE VICELESS WEY04-050

ggd. WILODGE PRICELESS WEY99-032

Signet Recorded Weights	100	200	300	400	500			
Last BLUP'd 16/11/2013	184	313	434	566	0			
MLC	C E(%)	C V	200M(kg)	200G(kg)	400G(kg)	Fat(mm)	MD(mm)	BV
Data EBV	-6.5	LM-1C	0	+46	+76	-0.3	+6.1	LM+44
Acc %	68	73	59	76	76	69	75	77
BLCS Index	76	90	103	131	129	113	130	134

**DINMORE HOTTIE** won 1st prize and Reserve Junior Champion Royal Welsh Show 2013, and is from the same cow family as the Junior Champion **Dinmore Hannah**. She is maternal sister to **Dinmore Foxy** and **Dinmore Foxtro**, who sold for 22,000gns and 14,000gns at the Dinmore Production Sale 2012.



Lot William Dick & Sons

**32 RONICK HIYA**

DY12-2217

Born 18/07/12

UK 542892/602217

Got by AI

*Embryo Calf*

ggs. RONICK HAWK DY92-026

gs. PENYRHEOL SAM PCU01-216

ggd. PENYRHEOL OPHELIA PCU98-203

**Sire \*HALTCLIFFE VERMOUNT RP04-042**

ggs. LUDO 19-95-012-472

gd. RENONCULE 19-30-708-827

ggd. LOTTE 19-95-016-975

ggs. MARRON 36-96-018-225

gs. BAILEA OLYMPIA JAG98-071

ggd. BAILEA IZBICKI JAG93-033

**Dam RONICK VIVEUR DY04-930**

ggs. GASPARD 22-91-003-218

gd. RONICK JANITA DY94-071

ggd. RONICK DANITA DYD-049

Signet Recorded Weights	100	200	300	400	500			
Last BLUP'd 16/11/2013	194	0	360	0	0			
MLC	C E(%)	C V	200M(kg)	200G(kg)	400G(kg)	Fat(mm)	MD(mm)	BV
Data EBV	-6.2	LM+2C	+1	+30	+62	-0.5	+4.0	LM+37
Acc %	61	70	59	65	64	61	64	66
BLCS Index	78	83	109	112	119	126	113	122

**RONICK HIYA** is a full sister to the herds junior stock bull **Ronick Fantastic**, who won Junior Limousin Champion at the Stars of the Future Calf Show 2010. He was also a member of the pairs that won Interbreed Pair Championship Royal Highland Show 2011.

Lot Andrew Ewing

**6 FAIRYWATER GABRIELLA**

EAB11-033

Born 03/09/11

UK 581369/300656



gs. WILODGE VANTASTIC WEY04-037

**Sire** IRONSTONE DIEGO SDS08-076

gd. BAILEA UMEIA JAG03-128

gs. MAS DU CLO 23-96-032-213

**Dam** PELLETSTOWN CATHERINE IE281523430865

gd. PELLETSTOWN MELBA PELM-155

**FAIRYWATER GABRIELLA** won 3rd prize Royal Highland Show 2013, Limousin Champion Dumfries Show 2013 and also North West Limousin Heifer Derby Champion Westmorland Show 2013.

Signet Recorded Weights	100	200	300	400	500			
Last BLUP'd 16/11/2013	165	290	355	517	0			
MLC	C E(%)	C V	200M(kg)	200G(kg)	400G(kg)	Fat(mm)	MD(mm)	BV
Data EBV	-6.6	LMOC	-4	+47	+80	-0.1	+5.5	LM+38
Acc %	51	50	46	70	72	42	61	69
BLCS Index	75	96	81	132	132	99	125	125

Lot Henry Savage &amp; Sons

**15 TRUEMAN HARMONICA**

SLN12-003

Born 09/01/12

UK 9240306/571-4

Got by AI

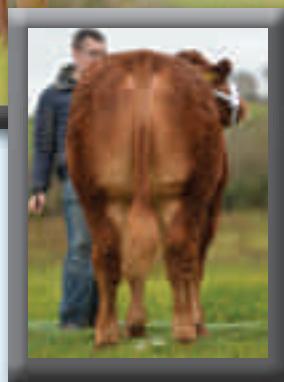
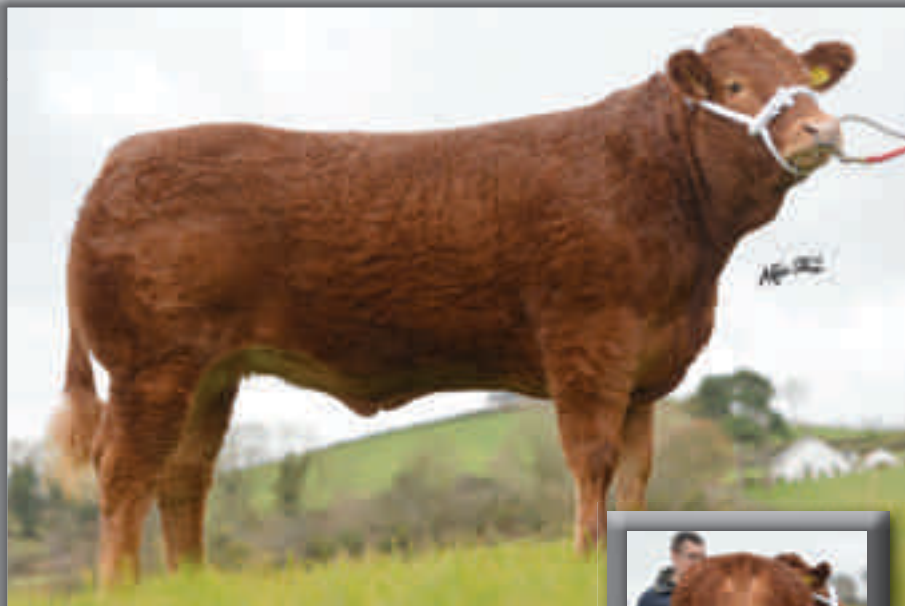
*Embryo Calf*

gs. DAUPHIN 19-88-004-715

**Sire** \*OBJAT 19-30-299-413

gs. NENUPHAR 87-97-011-143

**Dam** TRUEMAN ACOUSTICS SLN05-003

gd. ASHMORE NEFERTITI ASH97-014

Signet Recorded Weights	100	200	300	400	500			
Last BLUP'd 16/11/2013	0	0	363	436	500			
MLC	C E(%)	C V	200M(kg)	200G(kg)	400G(kg)	Fat(mm)	MD(mm)	BV
Data EBV	-1.5	LMOC	-1	+24	+45	-0.3	+3.4	LM+32
Acc %	66	72	58	72	75	59	68	74
BLCS Index	107	97	98	105	107	113	108	115

**TRUEMAN ACOUSTICS** (*dam*) is the best cow in the herd. She is a half sister to **Trueman Duet**, Champion Red Ladies Derby 2009 and sold for 38,000gns. **Trueman Harmonica** is a very stylish heifer, showing lots of growth and muscle.



Lot William Dick & Sons

17 **RONICK HONEY**

DY12-2118

Born 01/02/12

UK 542892/502118



gs. ROCKY 36-15-030-964  
**Sire** **RATHCONVILLE EUGENE BTH09-024**  
gd. BALLINAHINCH ALEXANDRIA IE381127080220  
gs. RONICK SHAPELY DY01-208  
**Dam** **RONICK CUTE DY07-1349**  
gd. RONICK UTWO DY03-656

**RONICK HONEY** is an exceptional heifer, she has outstanding breed character and femininity. In the Scottish herd competition 2013 she won the best heifer born in 2012 section. She has also been successfully shown at the summer shows. In addition to being unbeaten in her class, including the Royal Highland Show, she has also won many Interbreed Championships at local shows. In the family's opinion she is one of the best heifers ever bred at Ronick and gives buyers a rare opportunity to buy an outstanding heifer.

Signet Recorded Weights	100	200	300	400	500			
Last BLUP'd 16/11/2013	173	297	0	0	593			
MLC	C E(%)	C V	200M(kg)	200G(kg)	400G(kg)	Fat(mm)	MD(mm)	BV
Data EBV	-4.3	LM-2C	+2	+38	+70	-0.2	+4.4	LM+38
Acc %	49	50	41	71	67	42	62	69
BLCS Index	90	85	114	122	125	106	116	125

Lot Henry Savage &amp; Sons

**21 TRUEMAN HOLLY**

SLN12-010

Born 14/03/12

UK 9240306/578-4

Got by AI



gs. WILODGE TONKA WEY02-002

**Sire** \*WILODGE CERBERUS WEY07-010

gd. WILODGE PRICELESS WEY99-032

gs. SYMPA 48-01-006-969

**Dam** TRUEMAN ENCORE SLN09-005

gd. TRUEMAN AIR SLN05-001

**TRUEMAN HOLLY** won 2nd prize to **Trueman Hosanna** RUAS Balmoral 2013. She was a member of the winning pair and group of three teams. **Trueman Encore** (*dam*) won 2nd prize best heifer in the Northern Ireland herd competition 2010. **Trueman Song** (*3dam*) is one of the best breeding cows in the herd. She bred **Trueman Florence** who sold for 8,800gns Red Ladies Derby 2011.

Signet Recorded Weights	100	200	300	400	500			
Last BLUP'd 16/11/2013	154	273	400	494	576			
MLC	C E(%)	C V	200M(kg)	200G(kg)	400G(kg)	Fat(mm)	MD(mm)	BV
Data EBV	-3.1	LM+1C	+2	+29	+65	-0.5	+4.9	LM+40
Acc %	65	69	58	74	75	60	70	74
BLCS Index	97	107	114	111	121	126	120	127

Lot Drew Hyslop

## 30 DYNAMITE HENRIETTA

QCR12-013      Born 10/06/12      UK 584184/700025      Got by AI

*Bred by Cormack McDowell Partners, Elmside, Eastriggs, Annan, Dumfries and Galloway, DG12 6TF*



gs. GRAHAMS PONCHO GV99-046

**Sire** \*GRAHAMS UNBEATABLE GV03-176

gd. HABITUDE 23-92-013-639

gs. GREENHILL VIPER IE161035250060

**Dam** NEWSTART CHRISTABELLA CKE07-146

gd. NEWSTART VIYELLA CKE04-081

**DYNAMITE HENRIETTA** won 1st prize Junior heifer Royal Highland Show 2013.

Signet Recorded Weights	100	200	300	400	500			
Last BLUP'd 16/11/2013	169	299	431	564	671			
MLC	C E(%)	C V	200M(kg)	200G(kg)	400G(kg)	Fat(mm)	MD(mm)	BV
Data EBV	-3.9	LM-2C	-1	+40	+77	+0.1	+4.0	LM+37
Acc %	56	61	47	57	56	51	56	58
BLCS Index	92	83	98	124	130	86	113	122

Lot Mr &amp; Mrs M Alford

**44 FOXHILLFARM IMPRESSIVE**

AGX13-008

Born 03/01/13

UK 371250/200032

Got by AI

*Embryo Calf*

gs. WILODGE TONKA WEY02-002

**Sire \*HARTLAW EXCALIBER MUE09-378**

gd. HARTLAW BLUEBERRY MUE06-235

gs. SARKLEY VOLT PBO04-002

**Dam BANKDALE CHANEL WLJ07-206**

gd. BANKDALE ALICE WLJ05-091

**BANKDALE CHANEL** (dam) is maternal sister to **Foxhillfarm Gracie**, both cows out of the prolific breeder **Bankdale Alice**. **Foxhillfarm Impressive** carries tremendous shape, his sire **Hartlaw Excaliber** won the Limousin ILC in 2011. **Impressive** won 2nd prize Scottish Winter Fair 2013 and stood second to Foxhillfarm Impeccable.

Signet Recorded Weights	100	200	300	400	500			
Last BLUP'd 16/11/2013	218	406	612	0	0			
MLC	C E(%)	C V	200M(kg)	200G(kg)	400G(kg)	Fat(mm)	MD(mm)	BV
Data EBV	-4.5	LM-1C	-1	+29	+68	-0.3	+3.4	LM+38
Acc %	63	70	49	74	70	54	68	73
BLCS Index	88	90	98	111	123	113	108	124

Lot     Messrs Jenkinson

**70 WHINFELLPARK INFUSION**

FQ13-005

Born 02/02/13

UK 103847/701144

Got by AI



gs. FIELDSON ALFY FCE05-384

**Sire**    \*DOLCORSLWYN FABIO VU10-029

gd. DOLCORSLWYN AWEN VU05-030

gs. ULTIMATUM 87-00-670-630

**Dam**    WHINFELLPARK CAPRICORN JFQ07-026

gd. TORCHE 12-02-073-416

Signet Recorded Weights	100	200	300	400	500			
Last BLUP'd 16/11/2013	181	325	0	0	0			
MLC	C E(%)	C V	200M(kg)	200G(kg)	400G(kg)	Fat(mm)	MD(mm)	BV
Data EBV	-7.3	LM-3C	+3	+45	+75	-0.2	+6.7	LM+43
Acc %	60	66	46	73	69	49	65	72
BLCS Index	71	82	120	130	128	106	135	132

**WHINFELLPARK INFUSION** is the first progeny to be offered for sale from world record priced bull Dolcorsllwyn Fabio.



Lot Messrs Jenkinson

**71 WHINFELLPARK IVORY**

JFQ13-016

Born 06/02/13

UK 103847/401155

Got by AI

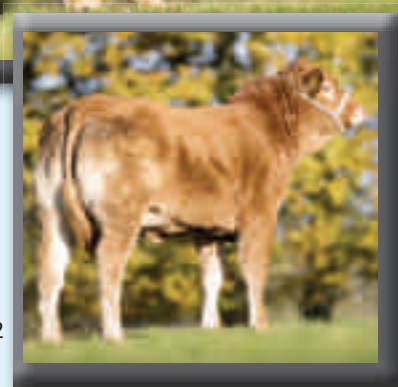

gs. FIELDSON ALFY FCE05-384

**Sire** \*DOLCORSLWYN FABIO VU10-029

gd. DOLCORSLWYN AWEN VU05-030

gs. WILODGE CERBERUS WEY07-010

**Dam** WHINFELLPARK FARAH JFQ10-032

gd. WHINFELLPARK BLODWYN JFQ06-052

Signet Recorded Weights	100	200	300	400	500			
Last BLUP'd 16/11/2013	164	303	0	0	0			
MLC	C E(%)	C V	200M(kg)	200G(kg)	400G(kg)	Fat(mm)	MD(mm)	BV
Data EBV	-7.5	LM-2C	0	+40	+66	-0.2	+6.1	LM+37
Acc %	60	66	42	71	67	48	65	70
BLCS Index	70	89	103	124	122	106	130	123

**WHINFELLPARK IVORY** is the first progeny to be offered for sale from world record priced bull Dolcorsllwyn Fabio.

# First Thirst®

**IBR *elite* 250g**



**Pure Colostrum Powder**

**IBR Antibody Negative**

**IBR Virus Free**

**Johnes Free**

**EBL Free**

**As simple as;**

- 1. Fill**
- 2. Shake**
- 3. Feed**



**G Shepherd Animal Health**  
Advice, Quality & Value

Moorside House Farm, Woodplumpton, Preston PR4 0TB

Office: 01772 690333 Graham: 07778191964 Chris: 07535889844

[www.gshepherd.co.uk](http://www.gshepherd.co.uk)

[office@gshepherd.co.uk](mailto:office@gshepherd.co.uk)



# CLASS SIX HEIFER

## *Lots 33 – 42 (10 entries)*

Lot Stephen Irvine & Sons

**33 ANSIDE HIP**

IF12- 659

*Twin to a female*

Born 16/08/12

UK 522710/400659

ggs. BROADMEADOWS VIP CAVV-024-FOT

gs. BROADMEADOWS CANNON CAVC-031

ggd. BROADMEADOWS AINSI CAVA-003

**Sire \*DERRIAGHY ENFIELD GGU09-775**

ggs. NENUPHAR 87-97-011-143

gd. LENAGH UTOPIA SKW03-002

ggd. GLENROCK RENATA IE00-003

ggs. MERESIDE TOPMAN HCG02-433

gs. FREWSTOWN BREAKDANCE FBH06-164

ggd. FREWSTOWN UNCUT FBH03-124

**Dam ANSIDE DUCHESS IF08-463**

ggs. WOODHOUSE PUGH BDX99-222

gd. HOPEHOUSE BECKY SLD06-161

ggd. HOPEHOUSE UNIQUE SLD03-100

Signet Recorded Weights	100	200	300	400	500			
Last BLUP'd 16/11/2013	133	256	395	0	0			
MLC	C E(%)	C V	200M(kg)	200G(kg)	400G(kg)	Fat(mm)	MD(mm)	BV
Data EBV	-3.4	LM+1C	+1	+17	+44	-0.4	+3.2	LM+28
Acc %	59	61	45	72	68	55	66	72
BLCS Index	95	92	109	97	107	119	106	108

The Arnside herd won the best overall herd in the 2013 Scottish Limousin Herd competition.

Lot M L Thomas & Son

**34 NEBO HILARY**

TFQ12-014

Born 05/09/12

UK 704967/700294

ggs. GLENROCK VENTURA IE04-432

gs. AMPERTAINE COMMANDER MGD07-046

ggd. AMPERTAINE ANNABELLA MGD05-015

**Sire DONNELLY FANTASTIC IE271897740235**

ggs. LION 18-95-093-005

gd. NELINE 18-97-051-668

ggd. HESARINE 18-92-070-884

ggs. FENROSE ONLY EAM98-104

gs. BROOMFIELD REGENTCEY BCZ00-006

ggd. THUNDERSLEY NANCY GBW97-049

**Dam NEBO EMPRESS TFQ09-021**

ggs. GAULOIS 19-91-012-150

gd. NEBO ROBERTA TFQ00-002

ggd. HYDESVILLE HIGHNESS PR92-276

Signet Recorded Weights	100	200	300	400	500			
Last BLUP'd 16/11/2013	129	221	0	410	0			
MLC	C E(%)	C V	200M(kg)	200G(kg)	400G(kg)	Fat(mm)	MD(mm)	BV
Data EBV	-2.0	LM+2C	0	+17	+38	-0.1	+1.6	LM+23
Acc %	55	50	39	65	65	36	55	64
BLCS Index	104	114	103	97	102	99	93	100

**NEBO HILARY** is the first female to be sold out of the **Nebo Roberta** family. **Nebo Roberta** (*gdam*) bred **Nebo Viking** who sold for 6,200gns. **Nebo Amazon** who sold to Genus, **Nebo Dynamite** 12,000gns and **Nebo Director** Reserve Overall Champion Carlisle Feb 2010 and sold for 16,000gns. For more information visit Nebo Limousins.



Lot 35 AK & C Stafford  
**KAPRICO HESTER**  
 SHJ12-008 Born 12/09/12 UK 106173/100078 Got by AI  
*Embryo Calf*

ggs. OXYGENE 12-98-171-453  
 gs. WILODGE TONKA WEY02-002  
 ggd. WILODGE MECLAIRE WEY96-022

Sire **\*WILODGE CERBERUS WEY07-010**

ggs. BROADMEADOWS CANNON CAVC-031  
 gd. WILODGE PRICELESS WEY99-032  
 ggd. WILODGE LITTLEDEM WEY95-027  
 ggs. BROADMEADOWS CANNON CAVC-031  
 gs. RONICK HAWK DY92-026  
 ggd. RONICK ESTHER DYE-040

Dam **KAPRICO ULTIMATE SHJ03-005**

ggs. GREENSONS GIGOLO GATG-009  
 gd. KAPRICO PRELUDE SHJ99-001  
 ggd. KAPRICO LIBERTY SHJ95-003

Signet Recorded Weights	100	200	300	400	500			
Last BLUP'd 16/11/2013	174	304	421	0	0			
MLC	C E(%)	C V	200M(kg)	200G(kg)	400G(kg)	Fat(mm)	MD(mm)	BV
Data EBV	-3.4	LM+2C	+5	+27	+61	-0.3	+5.3	LM+39
Acc %	64	70	60	75	72	61	71	75
BLCS Index	95	114	131	109	118	113	124	126

**KAPRICO HESTER** is an outstanding heifer with a pedigree to match. Out of the renowned show cow **Kaprico Ultimate**, the 2006 RASE Limousin and Burke Trophy Champion. She combines the much sought after sires **Wilodge Cerberus**, **Ronick Hawk** and **Greensons Gigolo**. **Ultimate** she's not only a prolific breeder, but calves easily, with milk figures in the top 1%.

Lot 36 Peter Murphy  
**CARRICKALDREEN HONEYSUCKLE**  
 MLD12-006 Born 15/09/12 UK 9241014/0498-5 Got by AI  
*Embryo Calf*

ggs. NEUF 22-97-004-114  
 gs. USTY 22-55-672-037  
 ggd. SAVANE 22-55-671-890

Sire **\*ATTIRANT 23-06-751-274**

ggs. MAS DU CLO 23-96-032-213  
 gd. SUPERBE 23-02-773-558  
 ggd. NITOUCE 23-97-060-279  
 ggs. PETUNIA 87-00-670-240  
 gs. CLOUGHHEAD UMPIRE HCX03-221  
 ggd. GASCOGNE 23-91-060-414

Dam **HALTCLIFFE FLOWER RP10-912**

ggs. SYMPA 48-01-006-969  
 gd. HALTCLIFFE ACAPULCO RP05-068  
 ggd. ROMANCE 87-00-840-357

Signet Recorded Weights	100	200	300	400	500			
Last BLUP'd 16/11/2013	174	297	410	0	0			
MLC	C E(%)	C V	200M(kg)	200G(kg)	400G(kg)	Fat(mm)	MD(mm)	BV
Data EBV	-9.1	LM-4C	-1	+35	+62	-0.2	+4.9	LM+38
Acc %	63	68	44	73	68	49	66	72
BLCS Index	60	72	98	118	119	106	120	124

**CARRICKALDREEN HONEYSUCKLE** is a super heifer with scope and presence, also combines with some of the best bloodlines throughout her pedigree. **Haltcliffe Flower (dam)** comes from the famous **Romance** family with three full sisters being retained in the Haltcliffe herd. She was purchased at the Haltcliffe On-Farm Sale during the open day July 2011.

Lot WI Suddes &amp; Sons

**37 CORNSAY HURONNE**

SMT12-996

Born 24/09/12 UK 105522/200996

Got by AI

ggs. RONICK HAWK DY92-026

gs. PENYRHEOL SAM PCU01-216

ggd. PENYRHEOL OPHELIA PCU98-203

**Sire \*HALTCLIFFE VERMOUNT RP04-042**

ggs. LUDO 19-95-012-472

gd. RENONCULE 19-30-708-827

ggd. LOTTE 19-95-016-975

ggs. LORIOT 19-95-007-352

gs. SAMY 23-02-773-556

ggd. NOVA 23-97-060-261

**Dam BROCKHURST EILEEN MFX09-1104**

ggs. GRAHAMS SAMSON GV01-098

gd. BROCKHURST BATIK MFX06-757

ggd. RONICK MCAINSI DY96-034-FOT

Signet Recorded Weights	100	200	300	400	500			
Last BLUP'd 16/11/2013	150	257	0	0	0			
MLC	C E(%)	C V	200M(kg)	200G(kg)	400G(kg)	Fat(mm)	MD(mm)	BV
Data EBV	-8.5	LM-4C	-2	+37	+57	-0.4	+5.3	LM+34
Acc %	64	69	55	72	68	57	66	71
BLCS Index	64	71	92	120	116	119	124	118

Lot K &amp; C Knox

**38 BEACHMOUNT HONEY**

KCG12-002

Born 12/10/12 UK 9472406/0178-7

Got by AI

ggs. OMAR 19-30-288-541

gs. VIVALDI 36-15-015-938

ggd. NAPHTALINE 36-97-009-264

**Sire ARDLEA DAN IE221064580751**

ggs. NENUPHAR 87-97-011-143

gd. BREMORE VERYNICE IE171088890096

ggd. RUCIEB 86-00-130-623

ggs. OCTOPUS 87-10-671-030

gs. SYMPA 48-01-006-969

ggd. OPERETTE 48-98-133-040

**Dam BEACHMOUNT EBONY KCG09-001**

ggs. HARTSIDE JACKO TW94-756

gd. WIGGONBY NAUGHTY BAX97-060

ggd. NEWHOUSE DIMPS ACD-024

Signet Recorded Weights	100	200	300	400	500			
Last BLUP'd 16/11/2013	175	306	450	0	0			
MLC	C E(%)	C V	200M(kg)	200G(kg)	400G(kg)	Fat(mm)	MD(mm)	BV
Data EBV	-3.1	LM-1C	0	+28	+47	-0.2	+3.9	LM+29
Acc %	52	64	42	63	59	41	57	64
BLCS Index	97	95	103	110	109	106	112	110

**BEACHMOUNT HONEY** is a classy heifer with exceptional length and width. Her dam is an excellent **Sympa** daughter. She has a super bloodline on her sires side with **Vivaldi**, **Nenupher** and **Ideal 23**. **Beachmount Ebony's (dam)** first calf was a class winner at the Red Ladies Sale 2012 and sold for 5,500gns.

Lot ML Thomas &amp; Son

**39 NEBO HAZEL**

TFQ12-018

Born 15/11/12

UK 704967/600300

ggs. GLENROCK VENTURA IE04-432

gs. AMPERTAINE COMMANDER MGD07-046

ggd. AMPERTAINE ANNABELLA MGD05-015

**Sire \*DONNELLY FANTASTIC IE271897740235**

ggs. LION 18-95-093-005

gd. NELINE 18-97-051-668

ggd. HESARINE 18-92-070-884

ggs. PETUNIA 87-00-670-240

gs. CLOUGHHEAD UMPIRE HCX03-221

ggd. GASCOGNE 23-91-060-414

**Dam NEBO CADI TFQ07- 003**

ggs. STACEY RALPH WEW00-007

gd. NEBO UNA TFQ03-002

ggd. KIDSSNAPE HEATHER PAE92-024

Signet Recorded Weights	100	200	300	400	500			
Last BLUP'd 16/11/2013	164	0	384	0	0			
MLC	C E(%)	C V	200M(kg)	200G(kg)	400G(kg)	Fat(mm)	MD(mm)	BV
Data EBV	-1.6	LM+2C	+2	+19	+35	-0.1	+2.7	LM+24
Acc %	52	50	41	51	50	35	46	51
BLCS Index	106	112	114	99	100	99	102	102

Lot ML Thomas &amp; Sons

**40 NEBO HARMONICA**

TFQ12-021

Born 22/11/12

UK 704967/200303

ggs. GLENROCK VENTURA IE04-432

gs. AMPERTAINE COMMANDER MGD07-046

ggd. AMPERTAINE ANNABELLA MGD05-015

**Sire DONNELLY FANTASTIC IE271897740235**

ggs. LION 18-95-093-005

gd. NELINE 18-97-051-668

ggd. HESARINE 18-92-070-884

ggs. RONICK HAWK DY92-026

gs. BRIARLEA SVEN FCQ01-007

ggd. LOWABBIE HAZEL HBC92-017

**Dam BRIARLEA UNIS FCQ03-004**

ggs. RONICK ICEMAN DY93-018-FOT

gd. RYEDALE NOSEGAY DAC97-139

ggd. RYEDALE HILARY DAC92-020

Signet Recorded Weights	100	200	300	400	500			
Last BLUP'd 16/11/2013	145	0	345	0	0			
MLC	C E(%)	C V	200M(kg)	200G(kg)	400G(kg)	Fat(mm)	MD(mm)	BV
Data EBV	-3.0	LM+1C	0	+22	+39	-0.1	+2.8	LM+24
Acc %	50	48	41	49	48	31	44	49
BLCS Index	98	108	103	103	103	99	103	102

Lot Michael Loughran

**41 MILLGATE HOTCHOC**

LFR12-044

Born 21/12/12

UK 9630001/2450-6

Got by AI

ggs. SUCRE 87-42-890-146

gs. CONDOR 19-33-099-583

ggd. SARAH 19-31-338-780

**Sire \*MILLGATE FAME LFR10-015**

ggs. ROCKY 36-15-030-964

gd. KILCURRY CAILIN IE251022720201

ggd. KILCURRY UNA IE251022780132

ggs. MAS DU CLO 23-96-032-213

gs. BALLYLINE UDOLF BYEU-238

ggd. RACHEL BYER-146

**Dam MILLGATE ELLA LFR09-003**

ggs. TREETOPS PRINCE HEC99-045

gd. TREETOPS TARA HEC02-081

ggd. TREETOPS NANETTE HEC97-025

Signet Recorded Weights	100	200	300	400	500			
Last BLUP'd 16/11/2013	168	299	0	0	0			
MLC	C E(%)	C V	200M(kg)	200G(kg)	400G(kg)	Fat(mm)	MD(mm)	BV
Data EBV	-5.2	LM-1C	-2	+32	+51	-0.2	+5.1	LM+33
Acc %	52	63	38	71	66	47	63	70
BLCS Index	84	90	92	115	112	106	122	117

**MILLGATE HOTCHOC** is very feminine with terrific show potential. **Hotchoc** is the first daughter offered for sale by **Millgate Fame**. **Millgate Ella** (*dam*) was shown successfully as a heifer.

Lot Messrs A Campbell

**42 STRAWFRANK HONEY**

CS112-030

Born 28/12/12

UK 564670/100030

Got by AI

ggs. JACOT 36-94-005-555

gs. ROSSIGNOL 36-15-030-976

ggd. LOGETTE 36-95-007-270

**Sire \*HALTCLIFFE DOCTOR RP08-788**

ggs. SYMPA 48-01-006-969

gd. HALTCLIFFE USABELLE RP03-012

ggd. ROMANCE 87-00-840-357

ggs. SYMPA 48-01-006-969

gs. AMPERTAINE BRAVO MGD06-002

ggd. KYPE ULTRA CAQ03-046

**Dam GOLDIES FRED A GS10-1095**

ggs. GOLDIES TERENCE GS02-489

gd. GOLDIES CORDELLA GS07-969

ggd. GOLDIES TESS GS02-425

**STRAWFRANK HONEY** is a sweet heifer with style.

# **WEANED CALVES**

***Lots 43-110 (68 entries)***

***Two entries per consignor are allowed  
to be judged in Classes 8 and 9***

WEANED CALVES - PURCHASERS WILL ONLY BE PERMITTED TO CLAIM A  
MAXIMUM OF £200 COMPENSATION ALONG WITH THE PURCHASE PRICE  
FOR ANY ANIMAL WHICH ARISES IN DISPUTE FROM THE CONDITIONS OF SALE

## BULL CALVES

Lot Mr & Mrs M Alford  
**43 FOXHILLFARM IMPULSIVE**  
 AGX13-016 Born 07/01/13 UK 371250/200046 Got by AI  
*Embryo Calf*

ggs. OXYGENE 12-98-171-453  
 gs. WILODGE TONKA WEY02-002  
 ggd. WILODGE MECLAIRE WEY96-022

**Sire \*HARTLAW EXCALIBER MUE09-378**

ggs. NENUPHAR 87-97-011-143  
 gd. HARTLAW BLUEBERRY MUE06-235  
 ggd. GLENROCK JUNIPER IE94-010  
 ggs. GOLDIES OSWALD GS98-064  
 gs. SARKLEY VOLT PBO04-002  
 ggd. SARKLEY ROSANNE PBO00-448

**Dam BANKDALE CHANEL WLJ07-206**

ggs. SYMPA 48-01-006-969  
 gd. BANKDALE ALICE WLJ05-091  
 ggd. PRINCESSE 87-08-920-187

Signet Recorded Weights	100	200	300	400	500			
Last BLUP'd 16/11/2013	201	373	560	0	0			
MLC	C E(%)	C V	200M(kg)	200G(kg)	400G(kg)	Fat(mm)	MD(mm)	BV
Data EBV	-4.2	LM-2C	0	+23	+60	-0.4	+2.8	LM+35
Acc %	63	70	49	74	70	54	68	73
BLCS Index	90	83	103	104	118	119	103	120

**BANKDALE CHANEL** (*dam*) is maternal sister to **Foxhillfarm Gracie**, both cows out of the prolific breeder **Bankdale Alice**. **Foxhillfarm Impulsive** carries tremendous shape, his sire **Hartlaw Excaliber** won the Limousin ILC in 2011.

Lot Mr & Mrs M Alford  
**44 FOXHILLFARM IMPRESSIVE**  
 AGX13-008 Born 03/01/13 UK 371250/200032 Got by AI  
*Embryo Calf*

ggs. OXYGENE 12-98-171-453  
 gs. WILODGE TONKA WEY02-002  
 ggd. WILODGE MECLAIRE WEY96-022

**Sire \*HARTLAW EXCALIBER MUE09-378**

ggs. NENUPHAR 87-97-011-143  
 gd. HARTLAW BLUEBERRY MUE06-235  
 ggd. GLENROCK JUNIPER IE94-010  
 ggs. GOLDIES OSWALD GS98-064  
 gs. SARKLEY VOLT PBO04-002  
 ggd. SARKLEY ROSANNE PBO00-448

**Dam BANKDALE CHANEL WLJ07-206**

ggs. SYMPA 48-01-006-969  
 gd. BANKDALE ALICE WLJ05-091  
 ggd. PRINCESSE 87-08-920-187

Signet Recorded Weights	100	200	300	400	500			
Last BLUP'd 16/11/2013	218	406	612	0	0			
MLC	C E(%)	C V	200M(kg)	200G(kg)	400G(kg)	Fat(mm)	MD(mm)	BV
Data EBV	-4.5	LM-1C	-1	+29	+68	-0.3	+3.4	LM+38
Acc %	63	70	49	74	70	54	68	73
BLCS Index	88	90	98	111	123	113	108	124

**BANKDALE CHANEL** (*dam*) is maternal sister to **Foxhillfarm Gracie**, both cows out of the prolific breeder **Bankdale Alice**. **Foxhillfarm Impressive** carries tremendous shape, his sire **Hartlaw Excaliber** won the Limousin ILC in 2011. **Impressive** won 2nd prize Scottish Winter Fair 2013 and stood second to **Foxhillfarm Impeccable**.  
 See photo on page 58.

Lot **45** Mr & Mrs M Alford  
**FOXHILLFARM IPAD**  
 AGX13-011 Born 04/01/13 UK 371250/600036 Got by AI  
 ggs. RIQUET 87-80-009-626  
 gs. BAMBINO 87-86-001-669  
 ggd. PEPEE 87-79-001-991  
 Sire **IONESCO 36-93-000-206**  
 ggs. UCCLE 36-83-001-154  
 gd. COQUETTE 36-87-001-802  
 ggd. LAUREATE 36-75-010-107  
 ggs. WILODGE TONKA WEY02-002  
 gs. WILODGE VANTASTIC WEY04-037  
 ggd. RAVENELLE 23-51-224-583  
 Dam **BANKDALE ELIZABETH WLJ09-295**  
 ggs. SYMPA 48-01-006-969  
 gd. BANKDALE ALICE WLJ05-091  
 ggd. PRINCESSE 87-08-920-187

Signet Recorded Weights	100	200	300	400	500			
Last BLUP'd 16/11/2013	211	387	567	0	0			
MLC	C E(%)	C V	200M(kg)	200G(kg)	400G(kg)	Fat(mm)	MD(mm)	BV
Data EBV	-3.0	LM+2C	-4	+44	+78	+0.1	+5.6	LM+42
Acc %	65	70	58	74	71	60	69	73
BLCS Index	98	111	81	128	130	86	126	130

**BANKDALE ELIZABETH (dam)** was purchased for 35,000gns Bankdale Dispersal Sale. **Foxhillfarm Ipad** is by the great **Wilodge Vantastic** and is full sister to **Foxhillfarm Gracie** out of the herds prolific foundation cow **Bankdale Alice**. **Ipad** was shown at the recent Stars of the Future and won 3rd prize in a run of 5 bulls from Foxhillfarm in the same class. This is the first of this breeding line ever to be offered for sale.

Lot **46** William Dick & Sons  
**RONICK INSPIRE**  
 DY13-2365 Born 02/02/13 UK 542892/702365  
 ggs. JACOT 36-94-005-555  
 gs. ROCKY 36-15-030-964  
 ggd. GLOIRE 36-91-002-380  
 Sire **RATHCONVILLE EUGENE BTH09-024**  
 ggs. ARDNACRUSHA PHILIP IE131668090143  
 gd. BALLINAHINCH ALEXANDRIA IE381127080220  
 ggd. SEVENSPPRINGS MARGO MFGT-0045M  
 ggs. BROADMEADOWS CANNON CAVC-031  
 gs. RONICK LUKE DY95-010  
 ggd. RONICK DULCINEA DYD-022  
 Dam **RONICK UCINDA DY03-539**  
 ggs. RONICK GAINS DYG-010  
 gd. RONICK LUCINDA DY95-074  
 ggd. GENTIANE 23-91-057-172

Signet Recorded Weights	100	200	300	400	500			
Last BLUP'd 16/11/2013	168	0	0	0	0			
MLC	C E(%)	C V	200M(kg)	200G(kg)	400G(kg)	Fat(mm)	MD(mm)	BV
Data EBV	-6.7	LM-4C	-1	+37	+67	-0.4	+5.2	LM+38
Acc %	49	51	43	59	59	42	55	59
BLCS Index	75	74	98	120	123	119	123	125

**RONICK INSPIRE** is a thick, muscular calf with plenty of growth. He carries a tremendous pedigree with **Ronick Luke**, **Broadmeadows Cannon**, **Ronick Gains** and **Talent** on the dam side combined with **Jacot** on the sire side. With his shape and these bloodlines he has the potential to be a pedigree stock bull for the future.

Lot William Dick & Sons  
**47 RONICK INSPECTOR**

DY13-2405

Born 05/04/13

UK 542892/502405

ggs. JACOT 36-94-005-555

gs. ROCKY 36-15-030-964

ggd. GLOIRE 36-91-002-380

**Sire RATHCONVILLE EUGENE BTH09-024**

ggs. ARDNACRUSHA PHILIP IE131668090143

gd. BALLINAHINCH ALEXANDRIA IE381127080220

ggd. SEVENSPPRINGS MARGO MFGT-0045M

ggs. LASCARD 12-95-160-961

gs. RONICK RASCARD DY00-122

ggd. RONICK JANITA DY94-071

**Dam RONICK DESIGNER DY08-1537**

ggs. BROADMEADOWS CANNON CAVC-031

gd. RONICK ANITA DY05-1065

ggd. RONICK TIA DY02-475

Signet Recorded Weights	100	200	300	400	500			
Last BLUP'd 16/11/2013	168	0	0	0	0			
MLC	C E(%)	C V	200M(kg)	200G(kg)	400G(kg)	Fat(mm)	MD(mm)	BV
Data EBV	-4.0	LM-2C	0	+32	+63	-0.3	+3.9	LM+36
Acc %	49	50	39	59	57	40	54	58
BLCS Index	91	89	103	115	120	113	112	121

**RONICK INSPECTOR** is from an easy calving family. His full brother, **Ronick Hollister**, sold for 5,000gns Stirling Oct 2013.

Lot William J Bird  
**48 BIRDIES ICEMAN**

BUM13-030

Born 15/02/13

UK 133602/300030

ggs. NEUF 22-97-004-114

gs. USTY 22-55-672-037

ggd. SAVANE 22-55-671-890

**Sire BRUTUS 23-06-751-357**

ggs. ESPOIR 23-89-055-781

gd. HIRONDELLE 23-92-021-739

ggd. DEMOISELLE 23-88-005-866

ggs. GUNNERFLEET TALKER HDR02-025

gs. HUDSCALES CHURCHILL CAW07-032

ggd. HUDSCALES USHER CAW03-023

**Dam NEWMARQUE ELEANOR PIU09-002**

ggs. DAIM 19-88-005-833

gd. WESTSIDE PHILIPPA PFI99-010

ggd. BROADMEADOWS JIJI CAV94-004

Signet Recorded Weights	100	200	300	400	500			
Last BLUP'd 16/11/2013	220	321	0	0	0			
MLC	C E(%)	C V	200M(kg)	200G(kg)	400G(kg)	Fat(mm)	MD(mm)	BV
Data EBV	-2.9	LM-1C	-1	+17	+35	-0.2	+2.4	LM+24
Acc %	46	51	36	69	63	31	58	68
BLCS Index	98	95	98	97	100	106	100	102

**BIRDIES ICEMAN** is a powerful son of **Brutus** out of a **Broadmeadows Jiji** granddaughter.



**Lot 49** William J Bird  
**BIRDIES INUIT**  
 BUM13-031 Born 15/02/13 UK 133602/400031  
 ggs. NEUF 22-97-004-114  
 gs. USTY 22-55-672-037  
 ggd. SAVANE 22-55-671-890  
**Sire BRUTUS 23-06-751-357**  
 ggs. ESPOIR 23-89-055-781  
 gd. HIRONDELLE 23-92-021-739  
 ggd. DEMOISELLE 23-88-005-866  
 ggs. RONICK UPSHOT DY03-545  
 gs. SCORBORO ARAMIS BEA05-214  
 ggd. SCORBORO REDLADY BEA00-028  
**Dam SCORBORO EQUITY BEA09-366**  
 ggs. RONICK UPSHOT DY03-545  
 gd. SCORBORO ARAMIA BEA05-213  
 ggd. SCORBORO ROCHE BEA00-011

Signet Recorded Weights	100	200	300	400	500			
Last BLUP'd 16/11/2013	224	324	0	0	0			
MLC	C E(%)	C V	200M(kg)	200G(kg)	400G(kg)	Fat(mm)	MD(mm)	BV
Data EBV	-0.7	LM0C	+2	+20	+55	-0.1	+2.0	LM+33
Acc %	49	53	37	69	64	42	61	69
BLCS Index	112	99	114	101	114	99	96	117

**BIRDIES INUIT** is a son of **Brutus**, half brother of **Attirant** and out of **Scorboro Equity** rated as the highest beef value dam in the UK at present.

**Lot 50** William J Bird  
**BIRDIES IGOR**  
 BUM13-033 Born 04/03/13 UK 133602/600033  
 ggs. NEUF 22-97-004-114  
 gs. USTY 22-55-672-037  
 ggd. SAVANE 22-55-671-890  
**Sire BRUTUS 23-06-751-357**  
 ggs. ESPOIR 23-89-055-781  
 gd. HIRONDELLE 23-92-021-739  
 ggd. DEMOISELLE 23-88-005-866  
 ggs. LEO 23-95-071-399  
 gs. NENUPHAR 87-97-011-143  
 ggd. GIROFLEE 87-91-000-077  
**Dam CORRIDAN VERONICA CDE04-561**  
 ggs. GOLDIES HUNTSMAN GS92-039  
 gd. CORRIDAN LAYLA CDE95-170  
 ggd. CORRIDAN HEATHER CDE92-073-FOT

Signet Recorded Weights	100	200	300	400	500			
Last BLUP'd 16/11/2013	205	319	0	0	0			
MLC	C E(%)	C V	200M(kg)	200G(kg)	400G(kg)	Fat(mm)	MD(mm)	BV
Data EBV	-4.1	LM-4C	+1	+5	+19	-0.3	+1.3	LM+19
Acc %	51	56	43	71	65	37	61	71
BLCS Index	91	70	109	83	89	113	91	95

**BIRDIES IGOR** is a well grown son of **Brutus** out of a super **Nenuphar** cow.

Lot Mark Phillips  
**51 PONDPAK IRONMIKE**  
 RHU13-1151 Born 02/04/13 UK 9041936/115-1 Got by AI  
*Bred by Messrs G T & R J Roberts, 1 Highfields Avenue, Lisburn, Co Antrim, BT28 3GE*  
 ggs. OXYGENE 12-98-171-453  
 gs. WILODGE TONKA WEY02-002  
 ggd. WILODGE MECLAIRE WEY96-022

**Sire \*WILODGE CERBERUS WEY07-010**  
 ggs. BROADMEADOWS CANNON CAVC-031  
 gd. WILODGE PRICELESS WEY99-032  
 ggd. WILODGE LITTLEDEM WEY95-027  
 ggs. DAUPHIN 19-88-004-715  
 gs. OBJAT 19-30-299-413  
 ggd. MELODIE 19-96-004-346

**Dam FFLUR ENFYS GGF09-374**  
 ggs. GRAHAMS UNBEATABLE GV03-176  
 gd. FFLUR BUDDUG GGF06-280  
 ggd. BAILEA STARRY JAG01-057

Signet Recorded Weights	100	200	300	400	500			
Last BLUP'd 16/11/2013	181	0	0	0	0			
MLC	C E(%)	C V	200M(kg)	200G(kg)	400G(kg)	Fat(mm)	MD(mm)	BV
Data EBV	-3.9	LM+1C	0	+39	+71	-0.3	+5.8	LM+42
Acc %	58	59	53	57	57	55	57	58
BLCS Index	92	103	103	123	125	113	128	131

**PONDPAK IRONMIKE** was purchased at foot during the summer. **Fflur Enfys (dam)** is an exceptionally muscular cow, being sired by the noted **Objat**. **Ironmike** has plenty of muscle from his dam and also muscle and size from his sire **Wilodge Cerberus**.

Lot A & W Watson  
**52 SAUNDERS ICEMAN**  
 WFQ13-293 Born 02/01/13 UK 107576/500613  
 ggs. TARVIS 19-82-001-611  
 gs. JUNIOR 19-94-012-999  
 ggd. GALETTE 19-91-013-019

**Sire \*SAUNDERS DIMITRI WFQ08-162**  
 ggs. CLOUGHHEAD JURASSIC HCX94-131  
 gd. SAUNDERS VERITY WFQ04-074  
 ggd. SARKLEY NADIA PBO97-002  
 ggs. CLOUGHHEAD JURASSIC HCX94-131  
 gs. SAUNDERS RIJINSKY WFQ00-027  
 ggd. SARKLEY JAPONICA PBO94-023

**Dam SAUNDERS DORA WFQ08-139**  
 ggs. RAKE TERENCE JKT-020  
 gd. SARKLEY UTANO PBO03-042  
 ggd. FAIDRE PAT RCX99-008

**SAUNDERS DORA (dam)** is a full sister to **Saunders Butano** who is the dam of **Saunders Hannah** who sold for 4,200gns Carlisle Feb collective sale aged 9 ½ months.

**BARRONS HARNESS** (*paternal brother*) won Champion Weaned Bull Calf 2012 and sold for 6,000gns. He was also by **Ampertaine Commander** out of a **Sarkley Volvo** sired female.

Lot TW Hutchinson  
**55 KINGSHAUGH INPUT**  
 HOL13-0240 Born 25/02/13 UK 104638/600240  
 ggs. OXYGENE 12-98-171-453  
 gs. WILODGE TONKA WEY02-002  
 ggd. WILODGE MECLAIRE WEY96-022  
 Sire **GOLDIES FUSILIER GS10-1104**  
 ggs. LINO 87-95-004-426  
 gd. GOLDIES TIARA GS02-459  
 ggd. LISETTE 87-95-011-373  
 ggs. NECTAR 19-97-013-151  
 gs. TANGO 19-31-407-963  
 ggd. NOSTALGIE 19-97-013-087  
 Dam **CLOUGHHEAD FRAN HCX10-694**  
 ggs. JEROME 23-94-026-101  
 gd. CLOUGHHEAD PEPSI HCX99-721  
 ggd. CLOUGHHEAD JANICE HCX94-121

KINGSHAUGH INPUT is a heifer's calf. For further information, visit [www.kingshaugh.co.uk](http://www.kingshaugh.co.uk).

Lot Renton & Redden Partners  
**56 MEADOWRIG IVAN**  
 RLA13-0052 Born 26/03/13 UK 564413/500052  
 ggs. OBJAT 19-30-299-413  
 gs. CELESTIN 19-32-909-846  
 ggd. VOYELLE 19-32-179-624  
 Sire **FESTIVAL 19-34-079-179**  
 ggs. NECTAR 19-97-013-151  
 gd. BECASSINE 19-32-638-578  
 ggd. PALOMA 19-30-547-577  
 ggs. WILODGE TONKA WEY02-002  
 gs. WILODGE VANTASTIC WEY04-037  
 ggd. RAVENELLE 23-51-224-583  
 Dam **IRONSTONE CHARITY SDS07-057**  
 ggs. RONICK GAINS DYG-010  
 gd. SHEELIN OLIVIA BJK98-004  
 ggd. BOSWELLS HELENETTE TP92-019

Signet Recorded Weights	100	200	300	400	500			
Last BLUP'd 16/11/2013	200	343	0	0	0			
MLC	C E(%)	C V	200M(kg)	200G(kg)	400G(kg)	Fat(mm)	MD(mm)	BV
Data EBV	-7.0	LM-1C	-3	+40	+66	-0.1	+4.6	LM+34
Acc %	43	48	39	70	66	38	60	68
BLCS Index	73	89	87	124	122	99	118	118

MEADOWRIG IVAN is the first son by Festival to be offered for public sale. His pedigree combines the highly successful sires Objat and Wilodge Vantastic. Ivan is a well grown calf with a very quiet temperament.

Lot <b>57</b>	R & K Davidson <b>CORSAIRTLY IAN</b> DMU13-004	Born 06/01/13 ggs. IDEAL 23-93-045-394 gs. GOLDIES TERENCE GS02-489 ggd. EMUE 19-89-010-238	UK 522786/101326
Sire	<b>GOLDIES DICTATOR GS08-849</b>	ggs. GREENWELL MAJOR NK96-017 gd. GOLDIES AINSI GS05-652 ggd. GOLDIES TOPCLASS GS02-442 ggs. MAS DU CLO 23-96-032-213 gs. MILLINGTON DOMINATOR MRJ08-337 ggd. BROCKHURST OPTION MFX98-062	
Dam	<b>CORSAIRTLY FIFI DMU10-019</b>	ggs. OBJAT 19-30-299-413 gd. WIGGONBY COLLETTE BAX07-174 ggd. LODGE SELECT CBM01-034	
Lot <b>58</b>	R & K Davidson <b>CORSAIRTLY IVAN</b> DMU13-007	Born 08/01/13 ggs. BAMBINO 19-86-005-742 gs. MAS DU CLO 23-96-032-213 ggd. COSETTE 23-87-051-003	UK 522786/501330
Sire	<b>MILLINGTON DOMINATOR MRJ08-337</b>	ggs. RONICK MATADOR DY96-029 gd. BROCKHURST OPTION MFX98-062 ggd. RONICK MCAINSI DY96-034-FOT ggs. BROADMEADOWS CANNON CAVC-031 gs. HIGHCROSS NIMMO TDW97-063 ggd. HIGHCROSS LUCY TDW95-015	
Dam	<b>CORSAIRTLY FALON DMU10-020</b>	ggs. BAILEA MEXICO JAG96-042 gd. CROWNHEAD PRINCESS BBA99-365 ggd. CROWNHEAD LIBERTY BBA95-224	
Lot <b>59</b>	RJ Pritchard <b>BODFFORDD IFAN</b> PHV13-234	Born 06/04/13 ggs. MARRON 36-96-018-225 gs. BAILEA SPUNKIE JAG01-101 ggd. BAILEA NIGHTOWL JAG97-039	UK 703611/600234
Sire	<b>HAFODLAS DICO REM08-295</b>	ggs. HAFODLAS LLION REM95-004 gd. HAFODLAS TANWEN REM02-108 ggd. STONELEIGH HOLLY BFY92-007 ggs. FRANKSTOWN JERICHO BKX94-003 gs. HAFODLAS SEIMON REM01-080 ggd. BRACKENBANK JACKIE CAN94-040	
Dam	<b>BODFFORDD AWEL PHV05-001</b>	ggs. PRESELIHILL JUPITER VH94-004 gd. GRAIGWEN ROSINA TCT00-028 ggd. GRAIGWEN MARI TCT96-019	

**BODFFORDD IFAN** is vaccinated with Rispoval 4 twice and BVD vaccinated. We have not had any animals with TB on the farm.

Lot **60** RJ Pritchard  
**BODFFORDD IANTO**  
 PHV13-233 Born 31/03/13 UK 703611/500233  
 ggs. MARRON 36-96-018-225  
 gs. BAILEA SPUNKIE JAG01-101  
 ggd. BAILEA NIGHTOWL JAG97-039  
 Sire **HAFODLAS DICO REM08-295**  
 ggs. HAFODLAS LLION REM95-004  
 gd. HAFODLAS TANWEN REM02-108  
 ggd. STONELEIGH HOLLY BFY92-007  
 ggs. MARRON 36-96-018-225  
 gs. BAILEA SPUNKIE JAG01-101  
 ggd. BAILEA NIGHTOWL JAG97-039  
 Dam **HAFODLAS CARAN REM07-277**  
 ggs. HAFODLAS LLION REM95-004  
 gd. HAFODLAS SEREN REM01-078  
 ggd. HOMEBYRES HYACINTH LAP92-018

**BODFFORDD IFAN** is vaccinated with Rispoval 4 twice and BVD vaccinated. We have not had any animals with TB on the farm.

Lot **61** DC & KL Hutchinson  
**BELDOW ISAAC**  
 HUR13-040 Born 04/01/13 UK 114781/200040  
 ggs. AGHADOLGAN VAGUS SLC04-012  
 gs. HUDSCALES CESARE CAW07-001  
 ggd. HUDSCALES USABELLE CAW03-053  
 Sire **NORMAN FIXER NBB10-071**  
 ggs. HEATHMOUNT TROJAN MOF02-032  
 gd. NORMAN BLANCHE NBB06-054  
 ggd. STACEY PRIMROSE WEW99-005  
 ggs. REDSTONE STORM HID01-063  
 gs. REDROCK BANDIT DX06-166  
 ggd. CROFTLIMOUSIN SKYE FCM01-053  
 Dam **REDROCK DESIGN DX08-319**  
 ggs. SULKI 19-31-138-861  
 gd. REDROCK BARONESS DX06-187  
 ggd. REDROCK MODEL DX96-009

Lot 62 GJ Morris  
**DYLAN'S IRNBURU**  
 MSZ13-001 Born 14/02/13 UK 740770/500414 Got by AI  
 ggs. HARICOT 22-92-003-011  
 gs. OCTOPUS 87-10-671-030  
 ggd. JUSTINE 87-94-005-984  
 Sire \*SYMPA 48-01-006-969  
 ggs. GENIAL 87-91-002-491  
 gd. OPERETTE 48-98-133-040  
 ggd. LAVANDE 48-15-341-488  
 ggs. WILODGE TONKA WEY02-002  
 gs. WILODGE VANTASTIC WEY04-037  
 ggd. RAVENELLE 23-51-224-583  
 Dam DYLAN'S FANTA MSZ10-004  
 ggs. RONICK HAWK DY92-026  
 gd. DYLAN'S CAPRICE MSZ07-003  
 ggd. MYNACH VACHE GDF04-039

Signet Recorded Weights	100	200	300	400	500			
Last BLUP'd 16/11/2013	192	347	0	0	0			
MLC	C E(%)	C V	200M(kg)	200G(kg)	400G(kg)	Fat(mm)	MD(mm)	BV
Data EBV	-4.7	LMOC	-2	+46	+79	-0.1	+5.3	LM+40
Acc %	60	66	58	71	68	60	67	70
BLCS Index	87	99	92	131	131	99	124	128

Lot 63 J & E Pattinson  
**WILODGE INCHBYINCH**  
 WEY13-1204 Born 03/01/13 UK 305117/601204  
*Bred by Miss C Williams, T/S D A Williams, Lodge Hill Farm, Park Lane, Shifnal, Shropshire, TF11 9HD*  
 ggs. GLENROCK ONSLOW IE98-445  
 gs. RAINBOW SIMON WIM01-013  
 ggd. ROMBALDS NAN RCE97-061  
 Sire \*LOOSEBEARE DIEGO QA08-045  
 ggs. BROADMEADOWS CANNON CAVC-031  
 gd. LOOSEBEARE SOLDY QA01-013  
 ggd. LOOSEBEARE GOLDSLOCKS QAG-017  
 ggs. NORWAY-MN 87-97-011-942  
 gs. SAUMON 19-31-118-427  
 ggd. NACTARINE 19-97-018-292  
 Dam VANILLE 19-31-949-423  
 ggs. GOLFE 87-91-007-324  
 gd. JULIENNE 19-94-013-930  
 ggd. HARPE 19-92-003-104

Lot	J & E Pattinson		
<b>64</b>	<b>WILODGE HOWZAT</b>		
	WEY12-073	Born 30/12/12	UK 305117/401202
	<i>Bred by Miss C Williams, T/S D A Williams, Lodge Hill Farm, Park Lane, Shifnal, Shropshire, TF11 9HD</i>		
		ggs. GLENROCK ONSLOW IE98-445	
		gs. RAINBOW SIMON WIM01-013	
		ggd. ROMBALDS NAN RCE97-061	
<b>Sire</b>	<b>*LOOSEBEARE DIEGO QA08-045</b>		
		ggs. BROADMEADOWS CANNON CAVC-031	
		gd. LOOSEBEARE SOLDY QA01-013	
		ggd. LOOSEBEARE GOLDSLOCKS QAG-017	
		ggs. HARICOT 22-92-003-011	
		gs. TOUBIB 22-16-177-349	
		ggd. OMBRE 22-98-003-921	
<b>Dam</b>	<b>WILODGE CAVINE WEY07-033</b>		
		ggs. FISTON 72-90-110-492	
		gd. WILODGE RAVINE WEY00-056	
		ggd. WILODGE OHBLAHDY WEY98-035	
Lot	Heather Cleasby		
<b>65</b>	<b>FOXHOLLOW IVOR</b>		
	CGU13-420	Born 27/02/13	UK 104196/600420
		ggs. DAUPHIN 19-88-004-715	
		gs. OBJAT 19-30-299-413	
		ggd. MELODIE 19-96-004-346	
<b>Sire</b>	<b>FOXHOLLOW CANNON CGU07-267</b>		
		ggs. MUIRHOUSE LAGONDA AAN95-076	
		gd. EVES SYDNEY EAN01-133	
		ggd. EVES OPTIMUM EAN98-100	
		ggs. GREENSONS GIGOLO GATG-009	
		gs. COCKLESHELL OLYMPUS PB98-008	
		ggd. COCKLESHELL LUCINDA PB95-001	
<b>Dam</b>	<b>FOXHOLLOW VIMTO CGU04-173</b>		
		ggs. CLOUGHHEAD CHARLIE HCXC-010	
		gd. HOLLY JENNY HAF94-012	
		ggd. HOLLY THELMA HAFT-003	



Lot JCG Bloom & Son  
**66 SCORBORO IMP**

BEA13-477

Born 21/01/13

UK 142543/500477

ggs. WILODGE TONKA WEY02-002

gs. WILODGE CERBERUS WEY07-010

ggd. WILODGE PRICELESS WEY99-032

**Sire SCORBORO FACTOR BEA10-398**

ggs. MAS DU CLO 23-96-032-213

gd. SCORBORO VALENCIA BEA04-182

ggd. SCORBORO MARMALADE BEA96-791

ggs. DAUPHIN 19-88-004-715

gs. ALDWYCK SIROCCO BAM01-020

ggd. ALDWYCK FRANCIS BAMF-043

**Dam SCORBORO FAITH BEA10-402**

ggs. KILLERTON TRAVIS GEA02-020

gd. SCORBORO CHERUB BEA07-305

ggd. SCORBORO ABBEY BEA05-197

Signet Recorded Weights	100	200	300	400	500			
Last BLUP'd 16/11/2013	149	278	0	0	0			
MLC	C E(%)	C V	200M(kg)	200G(kg)	400G(kg)	Fat(mm)	MD(mm)	BV
Data EBV	-2.2	LM+2C	-1	+24	+44	0	+4.1	LM+29
Acc %	56	57	42	68	64	48	61	68
BLCS Index	103	110	98	105	107	93	114	111

Lot JCG Bloom & Son  
**67 SCORBORO INTERN**

BEA13-476

Born 15/01/13

UK 142543/400476

ggs. WILODGE TONKA WEY02-002

gs. WILODGE VANTASTIC WEY04-037

ggd. RAVENELLE 23-51-224-583

**Sire \*IRONSTONE COLONEL SDS07-069**

ggs. BRONTEMOOR ILKLEY PCI93-012

gd. WILODGE RELISA WEY00-030

ggd. HOUGHTON LISA EBN95-006

ggs. GOURMAND 19-91-003-932

gs. JOCKEY 19-94-006-256

ggd. COQUINE 19-87-003-797

**Dam SCORBORO SILK BEA01-059**

ggs. ROUGHLEY CAPRICORN SBCC-002

gd. ROUGHLEY ELLABELL SBCE-015

ggd. ROUGHLEY ANNABELL SBCE-025

Signet Recorded Weights	100	200	300	400	500			
Last BLUP'd 16/11/2013	185	326	0	0	0			
MLC	C E(%)	C V	200M(kg)	200G(kg)	400G(kg)	Fat(mm)	MD(mm)	BV
Data EBV	-6.0	LM-4C	-2	+35	+59	+0.1	+4.1	LM+29
Acc %	65	66	52	75	70	56	68	74
BLCS Index	79	71	92	118	117	86	114	109

Lot Carwyn Roberts

**68 GORSWEN IORWETH**

RJA13-001

Born 15/01/13

UK 702344/100670

Got by AI

ggs. NEUF 22-97-004-114

gs. USTY 22-55-672-037

ggd. SAVANE 22-55-671-890

**Sire \*ATTIRANT 23-06-751-274**

ggs. MAS DU CLO 23-96-032-213

gd. SUPERBE 23-02-773-558

ggd. NITOUCHE 23-97-060-279

ggs. MEXICAIN 87-96-005-520

gs. SAUVIGNON 23-02-858-738

ggd. MANON 23-96-034-294

**Dam GORSWEN DEL RJA08-002**

ggs. STACEY RALPH WEW00-007

gd. NEBO USOBELL TFQ03-001

ggd. HYDESVILLE ISABELLE PR93-304

**GROSWEN IORWETH** is a long clean calf with a square backend

Lot Carwyn Roberts

**69 GORSWEN IDEAL**

RJA13-002

Born 27/01/13

UK 702344/300672

Got by AI

ggs. BAMBINO 19-86-005-742

gs. MAS DU CLO 23-96-032-213

ggd. COSETTE 23-87-051-003

**Sire \*ULM 12-04-085-223**

ggs. DAUPHIN 19-88-004-715

gd. NIVELLE 12-98-162-623

ggd. ISETTE 12-93-110-789

ggs. WILODGE TONKA WEY02-002

gs. WILODGE VANTASTIC WEY04-037

ggd. RAVENELLE 23-51-224-583

**Dam GORSWEN FANCYTHAT RJA10-002**

ggs. HARTSIDE GENEROUS TWG-522

gd. HAFODLAS MELERI REM96-013

ggd. GRASSLAND FFION EAGF-001

**GROSWEN IDEAL** is a heifer's calf. **Gorswen Fancythat** (*dam*) is a milky heifer and was shown successfully as a maiden heifer.

# **Farmers Guardian**

Main Sponsors

## **The biggest classified section in the marketplace**

Over 2,000 items advertised every week!

■ To Advertise call **0800 278 9928** or visit  
**[farmersguardian.com/classified](http://farmersguardian.com/classified)**

On sale every Friday at your newsagent

## HEIFER CALVES

Lot 70 Messrs Jenkinson  
**WHINFELLPARK INFUSION**  
 JFQ13-005 Born 02/02/13 UK 103847/701144 Got by AI  
 ggs. GUNNERFLEET PLUNAS HDR99-010  
 gs. FIELDSON ALFY FCE05-384  
 ggd. EDEN NATASHA HCS97-074  
 Sire \*DOLCORSLLWYN FABIO VU10-029  
 ggs. MAS DU CLO 23-96-032-213  
 gd. DOLCORSLLWYN AWEN VU05-030  
 ggd. DOLCORSLLWYN RUTH VU00-012  
 ggs. ONTARIO 35-98-011-529  
 gs. ULTIMATUM 87-00-670-630  
 ggd. PAQUERETTE 87-00-670-230  
 Dam WHINFELLPARK CAPRICORN JFQ07-026  
 ggs. PABLO 12-99-079-969  
 gd. TORCHE 12-02-073-416  
 ggd. PRALINE 12-99-079-896

Signet Recorded Weights	100	200	300	400	500			
Last BLUP'd 16/11/2013	181	325	0	0	0			
MLC	C E(%)	C V	200M(kg)	200G(kg)	400G(kg)	Fat(mm)	MD(mm)	BV
Data EBV	-7.3	LM-3C	+3	+45	+75	-0.2	+6.7	LM+43
Acc %	60	66	46	73	69	49	65	72
BLCS Index	71	82	120	130	128	106	135	132

**WHINFELLPARK INFUSION** is the first progeny to be offered for sale from world record priced bull **Dolcorsllwyn Fabio**. See photo page 59.

Lot 71 Messrs Jenkinson  
**WHINFELLPARK IVORY**  
 JFQ13-016 Born 06/02/13 UK 103847/401155 Got by AI  
 ggs. GUNNERFLEET PLUNAS HDR99-010  
 gs. FIELDSON ALFY FCE05-384  
 ggd. EDEN NATASHA HCS97-074  
 Sire \*DOLCORSLLWYN FABIO VU10-029  
 ggs. MAS DU CLO 23-96-032-213  
 gd. DOLCORSLLWYN AWEN VU05-030  
 ggd. DOLCORSLLWYN RUTH VU00-012  
 ggs. WILODGE TONKA WEY02-002  
 gs. WILODGE CERBERUS WEY07-010  
 ggd. WILODGE PRICELESS WEY99-032  
 Dam WHINFELLPARK FARAH JFQ10-032  
 ggs. WILODGE TOPGUN WEY02-041  
 gd. WHINFELLPARK BLODWYN JFQ06-052  
 ggd. TUNISIE 12-02-076-559

Signet Recorded Weights	100	200	300	400	500			
Last BLUP'd 16/11/2013	164	303	0	0	0			
MLC	C E(%)	C V	200M(kg)	200G(kg)	400G(kg)	Fat(mm)	MD(mm)	BV
Data EBV	-7.5	LM-2C	0	+40	+66	-0.2	+6.1	LM+37
Acc %	60	66	42	71	67	48	65	70
BLCS Index	70	89	103	124	122	106	130	123

**WHINFELLPARK IVORY** is the first progeny to be offered for sale from world record priced bull **Dolcorsllwyn Fabio**. See photo page 60.

Lot	Messrs Jenkinson									
72	WHINFELLPARK IGNATIA									
	JFQ13-077	Born 07/04/13				UK 103847/201216				
		ggs. MEXICAIN 87-96-005-520								
		gs. SAUVIGNON 23-02-858-738								
		ggd. MANON 23-96-034-294								
Sire	BLAGUEUR 23-07-412-064									
		ggs. HIGHLANDER 16-92-111-209								
		gd. REINE 23-51-250-538								
		ggd. GITANE 23-91-059-881								
		ggs. SIMBO JAZZ SBI94-284								
		gs. MARTON PAT JX99-404								
		ggd. MARTON IMAGE JX93-143								
Dam	TEMESIDE TABITHA CCU02-062									
		ggs. DYFRI ILLUSTRIOUS EAC93-004								
		gd. TEMESIDE NALA CCU97-007								
		ggd. DYFRI ESTELLA EACE-008-FOT								
Signet Recorded Weights	100	200	300	400	500					
Last BLUP'd 16/11/2013	175	320	0	0	0					
MLC	C E(%)	C V	200M(kg)	200G(kg)	400G(kg)	Fat(mm)	MD(mm)	BV		
Data EBV	-4.2	LM-2C	-1	+31	+50	+0.5	+3.3	LM+27		
Acc %	61	67	46	74	69	54	67	72		
BLCS Index	90	89	98	113	111	60	107	108		

Lot	Messrs Jenkinson									
73	WHINFELLPARK IANTHE									
	JFQ13-1218		Born 09/04/13				UK 103847/401218			
	ggs. MEXICAIN 87-96-005-520									
	gs. SAUVIGNON 23-02-858-738									
	ggd. MANON 23-96-034-294									
Sire	BLAGUEUR 23-07-412-064									
	ggs. HIGHLANDER 16-92-111-209									
	gd. REINE 23-51-250-538									
	ggd. GITANE 23-91-059-881									
	ggs. MALIBU 36-96-026-196									
	gs. WILODGE TOPGUN WEY02-041									
	ggd. WILODGE RAMONA WEY00-005									
Dam	WHINFELLPARK BEATRICE JFQ06-004									
	ggs. LIEGE 16-95-112-147									
	gd. TROMPETTE 87-23-170-449									
	ggd. JACINTHE 87-94-002-417									
Signet Recorded Weights	100	200	300	400	500					
Last BLUP'd 16/11/2013	155	277	0	0	0					
MLC	C E(%)	C V	200M(kg)	200G(kg)	400G(kg)	Fat(mm)	MD(mm)	BV		
Data EBV	-2.8	LMOC	-1	+15	+35	+0.2	+1.3	LM+20		
Acc %	61	58	46	74	70	57	67	72		
BLCS Index	99	99	98	95	100	80	91	96		

Lot  
**74**      **NO LOT**

Lot Peter Murphy  
**75 CARRICKALDREEN ILANTIA**  
 MLD13-5007 Born 15/01/13 UK 9241014/0500-7 Got by AI  
 ggs. OXYGENE 12-98-171-453  
 gs. WILODGE TONKA WEY02-002  
 ggd. WILODGE MECLAIRE WEY96-022

Sire **\*WILODGE CERBERUS WEY07-010**  
 ggs. BROADMEADOWS CANNON CAVC-031  
 gd. WILODGE PRICELESS WEY99-032  
 ggd. WILODGE LITTLEDEM WEY95-027  
 ggs. SYMPA 48-01-006-969  
 gs. HALTCLIFFE ULLSWATER RP03-011  
 ggd. RENONCULE 19-30-708-827

Dam **SARKLEY FRANCESCA PBO10-104**  
 ggs. OMER 23-98-026-596  
 gd. SARKLEY BELLCA PBO06-088  
 ggd. SARKLEY NICOLA PBO97-014

Signet Recorded Weights	100	200	300	400	500			
Last BLUP'd 16/11/2013	127	231	0	0	0			
MLC	C E(%)	C V	200M(kg)	200G(kg)	400G(kg)	Fat(mm)	MD(mm)	BV
Data EBV	-4.3	LMOC	+1	+32	+59	-0.3	+5.0	LM+37
Acc %	62	68	55	70	67	56	65	71
BLCS Index	90	101	109	115	117	113	121	122

**CARRICKALDREEN ILANTIA** is a wide heifer with good square plates. **Sarkley Francesca** (*dam*) was purchased at the Sarkley production sale Carlisle Aug 2011. **Francesca** goes back to the great female breeder **Omar** with **Sympa** and **Broadmeaws Cannon** bloodlines.

Lot Peter Murphy  
**76 CARRICKALDREEN ISIANA**  
 MLD13-5011 Born 02/02/13 UK 9241014/0501-1 Got by AI  
 ggs. IDEAL 19-93-013-281  
 gs. NESTOR 19-97-013-433  
 ggd. GOELETTE 19-91-009-131

Sire **BIAL 46-24-486-597**  
 ggs. IONESCO 36-93-000-206  
 gd. TATIA 46-24-486-318  
 ggd. PALOMA 46-24-375-198  
 ggs. PETUNIA 87-00-670-240  
 gs. CLOUGHHEAD UMPIRE HCX03-221  
 ggd. GASCOGNE 23-91-060-414

Dam **HALTCLIFFE FLOWER RP10-912**  
 ggs. SYMPA 48-01-006-969  
 gd. HALTCLIFFE ACAPULCO RP05-068  
 ggd. ROMANCE 87-00-840-357

Signet Recorded Weights	100	200	300	400	500			
Last BLUP'd 16/11/2013	131	236	0	0	0			
MLC	C E(%)	C V	200M(kg)	200G(kg)	400G(kg)	Fat(mm)	MD(mm)	BV
Data EBV	-7.3	LM-4C	-3	+31	+44	-0.1	+4.9	LM+31
Acc %	59	67	43	71	67	49	64	71
BLCS Index	71	74	87	113	107	99	120	113

**CARRICKALDREEN ISIANA** is a nice heifer, wide and great on her plates. She is one of the first **Bial** females offered for sale; she comes from a great dam line. **Haltcliffe Flower** (*dam*), coming from the famous **Romance** family, with three full sisters being retained in the Haltcliffe herd. She was purchased at the on farm sale during the open day at Haltcliffe July 2011.

Lot 77 Heather Cleasby  
**FOXHOLLOW IDA**  
 CGU13-427 Born 09/04/13 UK 104196/600427  
 ggs. DAUPHIN 19-88-004-715  
 gs. OBJAT 19-30-299-413  
 ggd. MELODIE 19-96-004-346  
 Sire **FOXHOLLOW CANNON CGU07-267**  
 ggs. MUIRHOUSE LAGONDA AAN95-076  
 gd. EVES SYDNEY EAN01-133  
 ggd. EVES OPTIMUM EAN98-100  
 ggs. TANAT MOSTYN EAH96-018  
 gs. LIMO TANAT GGG02-004  
 ggd. CARMORN ORNA MCN98-022  
 Dam **FOXHOLLOW COFFEE CGU07-268**  
 ggs. PERIGORD 12-99-076-328  
 gd. FOXHOLLOW ANGEL CGU05-178  
 ggd. BAILEA TREASURE JAG02-030

Lot 78 Heather Cleasby  
**FOXHOLLOW ITSYBITSY**  
 CGU13-425 Born 28/03/13 UK 104196/400425  
 ggs. DAUPHIN 19-88-004-715  
 gs. OBJAT 19-30-299-413  
 ggd. MELODIE 19-96-004-346  
 Sire **FOXHOLLOW CANNON CGU07-267**  
 ggs. MUIRHOUSE LAGONDA AAN95-076  
 gd. EVES SYDNEY EAN01-133  
 ggd. EVES OPTIMUM EAN98-100  
 ggs. NESTOR 19-97-007-920  
 gs. SALOMON 19-30-888-596  
 ggd. NINA 19-96-004-395  
 Dam **FOXHOLLOW BAMBOO CGU06-240**  
 ggs. BOWSLAND OFFICER SIL98-178  
 gd. FOXHOLLOW UPSADAISSY CGU03-123  
 ggd. ALDWYCK ROSALIND BAM00-013

Lot 79 Heather Cleasby  
**FOXHOLLOW IVORY**  
 CGU13-421 Born 05/03/13 UK 104196/700421  
 ggs. DAUPHIN 19-88-004-715  
 gs. OBJAT 19-30-299-413  
 ggd. MELODIE 19-96-004-346  
 Sire **FOXHOLLOW CANNON CGU07-267**  
 ggs. MUIRHOUSE LAGONDA AAN95-076  
 gd. EVES SYDNEY EAN01-133  
 ggd. EVES OPTIMUM EAN98-100  
 ggs. KILLERTON PADDY GEA99-008  
 gs. KILLERTON TRAVIS GEA02-020  
 ggd. KILLERTON NARNIA GEA97-016  
 Dam **FOXHOLLOW CLOUD CGU07-273**  
 ggs. SILEX 36-15-082-255  
 gd. FOXHOLLOW VELVET CGU04-177  
 ggd. GUNNERFLEET RACHEL HDR00-006

Lot William Dick &amp; Sons

**80 RONICK IONA**

DY13-2358

Born 11/01/13

UK 542892/702358

ggs. JACOT 36-94-005-555

gs. ROCKY 36-15-030-964

ggd. GLOIRE 36-91-002-380

**Sire RATHCONVILLE EUGENE BTH09-024**

ggs. ARDNACRUSHA PHILIP IE131668090143

gd. BALLINAHINCH ALEXANDRIA IE381127080220

ggd. SEVENSPRINGS MARGO MFGT-0045M

ggs. GUNNERFLEET PLUNAS HDR99-010

gs. FIELDSON TOPAZ FCE02-195

ggd. FIELDSON OPTION FCE98-325

**Dam RONICK EUNITA DY09-1681**

ggs. RONICK LUKE DY95-010

gd. RONICK UNITA DY03-586

ggd. RONICK ONITA DY98-408

Signet Recorded Weights	100	200	300	400	500			
Last BLUP'd 16/11/2013	146	252	0	0	0			
MLC	C E(%)	C V	200M(kg)	200G(kg)	400G(kg)	Fat(mm)	MD(mm)	BV
Data EBV	-6.3	LM-3C	-1	+38	+61	-0.2	+5.5	LM+36
Acc %	50	50	40	71	66	40	62	69
BLCS Index	77	80	98	122	118	106	125	121

**RONICK IONA** combines the bloodlines of the noted **Broadmeadows Cannon**, **Talent**, **Jacot** and the infamous show cow **Ronick Danita**.

Lot William Dick &amp; Sons

**81 RONICK IVORY**

DY13-2360

Born 17/01/13

UK 542892/202360

ggs. JACOT 36-94-005-555

gs. ROCKY 36-15-030-964

ggd. GLOIRE 36-91-002-380

**Sire RATHCONVILLE EUGENE BTH09-024**

ggs. ARDNACRUSHA PHILIP IE131668090143

gd. BALLINAHINCH ALEXANDRIA IE381127080220

ggd. SEVENSPRINGS MARGO MFGT-0045M

ggs. USHUAIA 23-04-902-750

gs. GRAHAMS BONZO GV06-404

ggd. GRAHAMS UREKA GV03-166

**Dam RONICK EVOIRE DY09-1710**

ggs. BAILEA OLYMPIA JAG98-071

gd. RONICK VOIRE DY04-917

ggd. RONICK JANITA DY94-071

Signet Recorded Weights	100	200	300	400	500			
Last BLUP'd 16/11/2013	149	260	0	0	0			
MLC	C E(%)	C V	200M(kg)	200G(kg)	400G(kg)	Fat(mm)	MD(mm)	BV
Data EBV	-6.9	LM-4C	-3	+48	+81	-0.2	+5.6	LM+42
Acc %	49	50	39	71	66	41	62	69
BLCS Index	73	72	87	133	132	106	126	130

**RONICK IVORY** is a clean, powerful heifer with plenty of style and width. Her beef value of LM+42, places her in the top 1% of the breed. Well worth a look as a potential show heifer for the future.



Lot William Dick & Sons  
**82 RONICK INORA**

DY13-2367

Born 03/02/13

UK 542892/202367

ggs. JACOT 36-94-005-555

gs. ROCKY 36-15-030-964

ggd. GLOIRE 36-91-002-380

**Sire RATHCONVILLE EUGENE BTH09-024**

ggs. ARDNACRUSHA PHILIP IE131668090143

gd. BALLINAHINCH ALEXANDRIA IE381127080220

ggd. SEVENSPRINGS MARGO MFGT-0045M

ggs. RONICK NUCLEUS DY97-124

gs. RONICK SHAPELY DY01-208

ggd. RONICK HAINSI DY92-003

**Dam RONICK DUNORA DY08-1560**

ggs. RONICK RIOGRANDE DY00-134

gd. RONICK UNORA DY03-608

ggd. RONICK ONORA DY98-405

Signet Recorded Weights	100	200	300	400	500			
Last BLUP'd 16/11/2013	142	0	0	0	0			
MLC	C E(%)	C V	200M(kg)	200G(kg)	400G(kg)	Fat(mm)	MD(mm)	BV
Data EBV	-4.7	LM-2C	0	+37	+65	-0.3	+4.1	LM+34
Acc %	49	49	41	59	57	40	53	58
BLCS Index	87	84	103	120	121	113	114	119

**RONICK INORA** is a shapely, stylish heifer who is a three quarter sister to **Ronick Honey** (Lot 17).

Lot William Dick & Sons  
**83 RONICK IDEA**

DY13-2378

Born 14/02/13

UK 542892/602378

ggs. JACOT 36-94-005-555

gs. ROCKY 36-15-030-964

ggd. GLOIRE 36-91-002-380

**Sire RATHCONVILLE EUGENE BTH09-024**

ggs. ARDNACRUSHA PHILIP IE131668090143

gd. BALLINAHINCH ALEXANDRIA IE381127080220

ggd. SEVENSPRINGS MARGO MFGT-0045M

ggs. SIERRA 87-23-170-354

gs. VALMY 87-23-170-646

ggd. IRLANDE 87-93-008-062

**Dam RONICK CADEAU DY07-1472**

ggs. BAILEA OLYMPIA JAG98-071

gd. RONICK VISEAU DY04-818

ggd. RONICK MISEAU DY96-067

Signet Recorded Weights	100	200	300	400	500			
Last BLUP'd 16/11/2013	164	0	0	0	0			
MLC	C E(%)	C V	200M(kg)	200G(kg)	400G(kg)	Fat(mm)	MD(mm)	BV
Data EBV	-5.9	LM-4C	+3	+36	+66	-0.3	+4.7	LM+38
Acc %	47	49	37	54	54	36	50	54
BLCS Index	80	74	120	119	122	113	119	125

**RONICK IDEA** is a lovely heifer with plenty of growth and style. A potential show heifer from the future.

Lot William Dick &amp; Sons

**84 RONICK ILA**

DY13-2401

Born 01/04/13

UK 542892/102401

ggs. JACOT 36-94-005-555

gs. ROCKY 36-15-030-964

ggd. GLOIRE 36-91-002-380

**Sire RATHCONVILLE EUGENE BTH09-024**

ggs. ARDNACRUSHA PHILIP IE131668090143

gd. BALLINAHINCH ALEXANDRIA IE381127080220

ggd. SEVENSPRINGS MARGO MFGT-0045M

ggs. LASCARD 12-95-160-961

gs. RONICK RASCARD DY00-122

ggd. RONICK JANITA DY94-071

**Dam RONICK AILSA DY05-960**

ggs. AMI 23-85-055-690

gd. RONICK NICER DY97-040-FOT

ggd. RONICK BEAUTY DYB-006

Signet Recorded Weights	100	200	300	400	500			
Last BLUP'd 16/11/2013	181	0	0	0	0			
MLC	C E(%)	C V	200M(kg)	200G(kg)	400G(kg)	Fat(mm)	MD(mm)	BV
Data EBV	-4.8	LM-2C	-1	+33	+68	-0.2	+3.7	LM+36
Acc %	51	53	42	60	60	46	57	60
BLCS Index	87	84	98	116	122	106	110	122

**RONICK AILSA** (*dam*) is full sister to **Ronick Unicer** who won Junior Limousin Champion and Junior Interbreed Champion Royal Highland Show 2005.

Lot William Dick &amp; Sons

**85 RONICK ITELLA**

DY13-2407

Born 09/04/13

UK 542892/702407

ggs. JACOT 36-94-005-555

gs. ROCKY 36-15-030-964

ggd. GLOIRE 36-91-002-380

**Sire RATHCONVILLE EUGENE BTH09-024**

ggs. ARDNACRUSHA PHILIP IE131668090143

gd. BALLINAHINCH ALEXANDRIA IE381127080220

ggd. SEVENSPRINGS MARGO MFGT-0045M

ggs. JERSEY 36-94-000-548

gs. GRAHAM'S SAMSON GV01-098

ggd. LISETTE 36-95-000-646

**Dam RONICK ATELLA DY05-1057**

ggs. RONICK NUCLEUS DY97-124

gd. RONICK TELLA DY02-439

ggd. RONICK NUTELLA DY97-083

Signet Recorded Weights	100	200	300	400	500			
Last BLUP'd 16/11/2013	194	0	0	0	0			
MLC	C E(%)	C V	200M(kg)	200G(kg)	400G(kg)	Fat(mm)	MD(mm)	BV
Data EBV	-4.4	LM-2C	-1	+41	+74	-0.2	+4.7	LM+39
Acc %	50	52	42	59	58	40	54	59
BLCS Index	89	85	98	125	128	106	119	126

Lot William J Bird  
**86 BIRDIES IONA**

BUM13-034

Born 04/03/13

UK 133602/700034

ggs. NEUF 22-97-004-114

gs. USTY 22-55-672-037

ggd. SAVANE 22-55-671-890

**Sire BRUTUS 23-06-751-357**

ggs. ESPOIR 23-89-055-781

gd. HIRONDELLE 23-92-021-739

ggd. DEMOISELLE 23-88-005-866

ggs. SYMPA 48-01-006-969

gs. CORRIDAN ARKLE CDE05-691

ggd. CORRIDAN TRINKET CDE02-332

**Dam CORRIDAN DAISY CDE08-1056**

ggs. RUBIS 23-00-242-130

gd. CORRIDAN AMOUR CDE05-729

ggd. CORRIDAN SOPHIE CDE01-203

Signet Recorded Weights	100	200	300	400	500			
Last BLUP'd 16/11/2013	187	280	0	0	0			
MLC	C E(%)	C V	200M(kg)	200G(kg)	400G(kg)	Fat(mm)	MD(mm)	BV
Data EBV	-2.6	LM+1C	0	+10	+21	-0.2	+1.2	LM+17
Acc %	49	54	37	69	64	34	60	69
BLCS Index	100	90	103	89	91	106	90	92

**BIRDIES IONA** is a grand-daughter of a muscly **Rubis** daughter, **Corridan Amor**. **Corridan Daisy** is also the dam of **Birdies Hugo** who sold for 3,100gns Carlisle Weaned Calf Sale 2012.

Lot William J Bird  
**87 BIRDIES ISTAS**

BUM13-035

Born 06/03/13

UK 133602/100035

ggs. NEUF 22-97-004-114

gs. USTY 22-55-672-037

ggd. SAVANE 22-55-671-890

**Sire BRUTUS 23-06-751-357**

ggs. ESPOIR 23-89-055-781

gd. HIRONDELLE 23-92-021-739

ggd. DEMOISELLE 23-88-005-866

ggs. SYMPA 48-01-006-969

gs. CORRIDAN ARKLE CDE05-691

ggd. CORRIDAN TRINKET CDE02-332

**Dam CORRIDAN DELPHINIUM CDE08-1140**

ggs. NENUPHAR 87-97-011-143

gd. CORRIDAN VERONICA CDE04-561

ggd. CORRIDAN LAYLA CDE95-170

Signet Recorded Weights	100	200	300	400	500			
Last BLUP'd 16/11/2013	194	293	0	0	0			
MLC	C E(%)	C V	200M(kg)	200G(kg)	400G(kg)	Fat(mm)	MD(mm)	BV
Data EBV	-0.6	LMOC	+3	+5	+26	-0.3	+0.6	LM+21
Acc %	49	53	36	69	64	35	59	69
BLCS Index	113	98	120	83	94	113	85	97

**BIRDIES ISTAS** is a daughter of a big powerful **Sympa/Nenuphar** cow.

Lot

88

William J Bird

**BIRDIES INGERBORG**

BUM13-0036

Born

11/03/13

UK 133602/200036

ggs.

NEUF 22-97-004-114

gs.

USTY 22-55-672-037

ggs.

SAVANE 22-55-671-890

Sire

**BRUTUS 23-06-751-357**

ggs.

ESPOIR 23-89-055-781

gd.

HIRONDELLE 23-92-021-739

ggs.

DEMOISELLE 23-88-005-866

ggs.

HEATHMOUNT TROJAN MOF02-032

gs.

CORRIDAN ALLADIN CDE05-774

ggs.

CORRIDAN TINGLE CDE02-285

Dam

**CORRIDAN DIY CDE08-1103**

ggs.

SYMPA 48-01-006-969

gd.

CORRIDAN VISAVERSA CDE04-609

ggs.

CORRIDAN TOFFEE CDE02-311

Signet Recorded Weights	100	200	300	400	500			
Last BLUP'd 16/11/2013	215	339	0	0	0			
MLC	C E(%)	C V	200M(kg)	200G(kg)	400G(kg)	Fat(mm)	MD(mm)	BV
Data EBV	-2.5	LM-1C	+1	+17	+39	-0.2	+2.0	LM+25
Acc %	47	53	34	69	62	32	59	68
BLCS Index	101	91	109	97	103	106	96	104

Lot

89

William J Bird

**BIRDIES ISABELLE**

BUM13-0037

Born

19/03/13

UK 133602/300037

ggs.

NEUF 22-97-004-114

gs.

USTY 22-55-672-037

ggs.

SAVANE 22-55-671-890

Sire

**BRUTUS 23-06-751-357**

ggs.

ESPOIR 23-89-055-781

gd.

HIRONDELLE 23-92-021-739

ggs.

DEMOISELLE 23-88-005-866

ggs.

CESAR 22-87-033-854

gs.

MANOIR 87-96-012-823

ggs.

GENOISE 23-91-058-137

Dam

**URANIE 15-24-163-479**

ggs.

HIGHLANDER 16-92-111-209

gd.

PANURE 15-19-105-466

ggs.

LUCETTE 15-95-019-930

Signet Recorded Weights	100	200	300	400	500			
Last BLUP'd 16/11/2013	206	318	0	0	0			
MLC	C E(%)	C V	200M(kg)	200G(kg)	400G(kg)	Fat(mm)	MD(mm)	BV
Data EBV	-3.4	LM-1C	0	+18	+33	0	+2.1	LM+22
Acc %	43	49	29	65	58	29	55	65
BLCS Index	95	93	103	98	99	93	97	99

**BIRDIES ISABELLE** is out of a RRE classified French cow.



Lot D& L Graham  
**92 BURNBANK ISABELLA**  
 GHK13-027 Born 09/04/13 UK 542796/101047  
 ggs. GALOPIN 87-91-050-832  
 gs. LINO 87-95-004-426  
 ggd. ALLUMETTE 87-85-003-591  
 Sire **BURNBANK FRANK GHK10-004**  
 ggs. REDSTONE UNITED HID03-078  
 gd. BURNBANK BEZIQUE GHK06-074  
 ggd. BURNBANK UPLANDS GHK03-048  
 ggs. BAMBINO 87-86-001-669  
 gs. IONESCO 36-93-000-206  
 ggd. COQUETTE 36-87-001-802  
 Dam **BURNBANK ECLIPSE GHK09-003**  
 ggs. GRAHAMS TYCOON GV02-127  
 gd. BURNBANK ATILLA GHK05-073  
 ggd. KEYBROOK SONIA KAL01-110

Lot TW Hutchinson  
**93 KINGSHAUGH ICK**  
 HOL13-0236 Born 21/02/13 UK 104638/200236  
 ggs. OXYGENE 12-98-171-453  
 gs. WILODGE TONKA WEY02-002  
 ggd. WILODGE MECLAIRE WEY96-022  
 Sire **GOLDIES FUSILIER GS10-1104**  
 ggs. LINO 87-95-004-426  
 gd. GOLDIES TIARA GS02-459  
 ggd. LISETTE 87-95-011-373  
 ggs. TARZAN 23-03-316-630  
 gs. ANANAS BEN 36-15-036-596  
 ggd. PIROUETTE 36-15-080-831  
 Dam **KINGSHAUGH FLICK HOL10-004**  
 ggs. PACTOLE 19-30-547-623  
 gd. CLOUGHHEAD TANGO HCX02-176  
 ggd. CLOUGHHEAD PEPSI HCX99-721

KINGSHAUGH ICK is a heifer calf. For further information, visit [www.kingshaugh.co.uk](http://www.kingshaugh.co.uk).

Lot TW Hutchinson  
**94 KINGSCHAUGH INDIE**  
 HOL13-0237 Born 22/02/13 UK 104638/300237  
 ggs. OXYGENE 12-98-171-453  
 gs. WILODGE TONKA WEY02-002  
 ggd. WILODGE MECLAIRE WEY96-022  
 Sire **GOLDIES FUSILIER GS10-1104**  
 ggs. LINO 87-95-004-426  
 gd. GOLDIES TIARA GS02-459  
 ggd. LISETTE 87-95-011-373  
 ggs. TARZAN 23-03-316-630  
 gs. ANANAS BEN 36-15-036-596  
 ggd. PIROUETTE 36-15-080-831  
 Dam **KINGSCHAUGH FLOWER HOL10-007**  
 ggs. OSCAR 19-98-006-437  
 gd. TAMISE 22-23-361-829  
 ggd. OVULE 22-23-361-531

For further information, visit [www.kingsshaugh.co.uk](http://www.kingsshaugh.co.uk).

Lot TW Hutchinson  
**95 KINGSCHAUGH ITALIC**  
 HOL13-0242 Born 02/05/13 UK 104638/100242 Got by AI  
 ggs. ROCKY 36-15-030-964  
 gs. WINDSOLE BILLY LCS06-004  
 ggd. WINDSOLE NUTMEG LCS97-001  
 Sire **TAYMAR DIAGEO TFR08-014**  
 ggs. FIELDSON OFFICER FCE98-312  
 gd. TAYMAR ANNIE TFR05-007  
 ggd. BROTHERSTONE OPAL SIJ98-006  
 ggs. GALOPIN 87-91-050-832  
 gs. LINO 87-95-004-426  
 ggd. ALLUMETTE 87-85-003-591  
 Dam **GOLDIES TIARA GS02-459**  
 ggs. VAINQUEUR 87-84-003-838  
 gd. LISETTE 87-95-011-373  
 ggd. BRUNETTE 87-86-006-288

**GOLDIES TIARA** (*dam*) is mother of the herds current stock bull. For further information, visit [www.kingsshaugh.co.uk](http://www.kingsshaugh.co.uk).

Lot J &amp; A Callion

**96 MELBREAK ICICLE**

CMS13-002

Born 15/03/13

UK 9636565/0119-5

Got by AI

ggs. ULTIMATUM 36-83-001-812

gs. BAMBINO 19-86-005-742

ggd. SOURIANTE 19-81-006-591

**Sire \*MAS DU CLO 23-96-032-213**

ggs. TILLEUL 23-82-000-920

gd. COSETTE 23-87-051-003

ggd. LANCETTE 23-75-050-845

ggs. JABOT 19-93-015-958

gs. MALIBU 36-96-026-196

ggd. HAITI 36-92-005-630

**Dam ASHHOLLOW TWINKLE BOW02-003**

ggs. RONICK HAWK DY92-026

gd. ASHMORE PENELOPE ASH99-001

ggd. ASHMORE LADY ASH95-005

Signet Recorded Weights	100	200	300	400	500			
Last BLUP'd 16/11/2013	167	284	0	0	0			
MLC	C E(%)	C V	200M(kg)	200G(kg)	400G(kg)	Fat(mm)	MD(mm)	BV
Data EBV	-4.3	LM+1C	-1	+34	+58	-0.2	+4.9	LM+30
Acc %	60	66	61	65	64	60	64	65
BLCS Index	90	103	98	117	116	106	120	112

**ASHHOLLOW TWINKLE** (*dam*) also bred **Melbreak Clover**, Reserve Champion Ladies Day Carlisle 2008 and sold for 3,200gns; **Melbreak Dazzle** 1st prize Red Ladies Derby 2010 and sold for 8,000gns to Smith of Bloxham.

**Iceicle** can be viewed at [www.melbreaklimousin.co.uk](http://www.melbreaklimousin.co.uk).

Lot M &amp; F Burns

**97 SHAWS IGGLEPIGGLE**

BST13-001

Born 10/04/13

UK 582539/600339

Got by AI

ggs. PETUNIA 87-00-670-240

gs. CLOUGHHEAD UMPIRE HCX03-221

ggd. GASCOGNE 23-91-060-414

**Sire \*PLUMTREE DEUS COE08-003**

ggs. SYMPA 48-01-006-969

gd. BANKDALE AMBER WLJ05-095

ggd. PRINCESSE 87-08-920-187

ggs. DAUPHIN 19-88-004-715

gs. OBJAT 19-30-299-413

ggd. MELODIE 19-96-004-346

**Dam SHAWS FERNE BST10-004**

ggs. CLOUGHHEAD ORGANIC HCX98-257

gd. LOWBARN BENNYA NH06-017

ggd. MERESIDE PENNY HCG99-683



Lot **AK & C Stafford**  
**98 KAPRICO ISIS**  
 SHJ13-001 Born 16/02/13 UK 106173/200079 Got by AI

ggs. OXYGENE 12-98-171-453  
 gs. WILODGE TONKA WEY02-002  
 ggd. WILODGE MECLAIRE WEY96-022

**Sire \*WILODGE CERBERUS WEY07-010**

ggs. BROADMEADOWS CANNON CAVC-031  
 gd. WILODGE PRICELESS WEY99-032  
 ggd. WILODGE LITTLEDEM WEY95-027  
 ggs. GREENSONS GIGOLO GATG-009  
 gs. COCKLESHELL OLYMPUS PB98-008  
 ggd. COCKLESHELL LUCINDA PB95-001

**Dam KAPRICO ATHENA SHJ05-001**

ggs. RONICK HAWK DY92-026  
 gd. KAPRICO PREMIERE SHJ99-002  
 ggd. HALTCLIFFE EVENT RPE-007

Signet Recorded Weights	100	200	300	400	500			
Last BLUP'd 16/11/2013	211	379	0	0	0			
MLC	C E(%)	C V	200M(kg)	200G(kg)	400G(kg)	Fat(mm)	MD(mm)	BV
Data EBV	-2.6	LM+2C	+4	+30	+63	-0.2	+5.0	LM+38
Acc %	63	68	59	64	64	57	62	65
BLCS Index	100	112	125	112	120	106	121	125

**KAPRICO ISIS** is a well grown heifer with great potential. A full sister to the Red Ladies 2012 heifer calf Champion, **Kaprico Helen**, who's dam was unbeaten in opens including RASE 2006 where she was Reserve Junior Female Champion and was the NELBC Heifer Derby and herd competition Champion heifer.

Lot **Mr & Mrs M Alford**  
**99 FOXHILLFARM ISADORA**  
 AGX13-009 Born 04/01/13 UK 371250/300033 Got by AI  
*Embryo Calf*

ggs. JANVIER 86-94-111-257  
 gs. OXYGENE 12-98-171-453  
 ggd. ISOCELE 12-93-112-437

**Sire \*WILODGE TONKA WEY02-002**

ggs. BRONTEMOOR ILKLEY PCI93-012  
 gd. WILODGE MECLAIRE WEY96-022  
 ggd. NEWSHAM ECLAIRE BAUE-025  
 ggs. GOLDIES OSWALD GS98-064  
 gs. SARKLEY VOLT PBO04-002  
 ggd. SARKLEY ROSANNE PBO00-448

**Dam BANKDALE CHANEL WLJ07-206**

ggs. SYMPA 48-01-006-969  
 gd. BANKDALE ALICE WLJ05-091  
 ggd. PRINCESSE 87-08-920-187

Signet Recorded Weights	100	200	300	400	500			
Last BLUP'd 16/11/2013	159	281	408	0	0			
MLC	C E(%)	C V	200M(kg)	200G(kg)	400G(kg)	Fat(mm)	MD(mm)	BV
Data EBV	0.1	LM+2C	-2	+10	+39	-0.4	+0.9	LM+23
Acc %	65	71	57	75	71	59	69	74
BLCS Index	117	114	92	89	103	119	87	100

**FOXHILLFARM ISADORA** is out of **Bankdale Chanel**, and maternal sister to **Foxhillfarm Gracie**, who are both out of the herds foundation cow **Bankdale Alice**. **Isadora** is a very well bred heifer, the first of this line to be offered for sale.

Lot Mr &amp; Mrs M Alford

**101 FOXHILLFARM ISADORE**

AGX13-015

Born 06/01/13

UK 371250/100045

Got by AI

*Embryo Calf*

ggs. JANVIER 86-94-111-257

gs. OXYGENE 12-98-171-453

ggd. ISOCELE 12-93-112-437

**Sire \*WILODGE TONKA WEY02-002**

ggs. BRONTEMOOR ILKLEY PCI93-012

gd. WILODGE MECLAIRE WEY96-022

ggd. NEWSHAM ECLAIRE BAUE-025

ggs. GOLDIES OSWALD GS98-064

gs. SARKLEY VOLT PBO04-002

ggd. SARKLEY ROSANNE PBO00-448

**Dam BANKDALE CHANEL WLJ07-206**

ggs. SYMPA 48-01-006-969

gd. BANKDALE ALICE WLJ05-091

ggd. PRINCESSE 87-08-920-187

Signet Recorded Weights	100	200	300	400	500			
Last BLUP'd 16/11/2013	161	285	411	0	0			
MLC	C E(%)	C V	200M(kg)	200G(kg)	400G(kg)	Fat(mm)	MD(mm)	BV
Data EBV	-2.7	LMOC	-3	+13	+41	-0.3	+1.4	LM+24
Acc %	65	71	57	75	71	59	69	74
BLCS Index	100	100	87	92	105	113	91	103

**FOXHILLFARM ISADORE** is out of **Bankdale Chanel**, and maternal sister to **Foxhillfarm Gracie**, who are both out of the herds foundation cow **Bankdale Alice**. **Isadore** is a very well bred heifer, the first of this line to be offered for sale.

Lot Mr &amp; Mrs M Alford

**101 FOXHILLFARM IRIS**

AGX13-012

Born 05/01/13

UK 371250/700037

Got by AI

ggs. JACOT 36-94-005-555

gs. ROCKY 36-15-030-964

ggd. GLOIRE 36-91-002-380

**Sire \*GUARDS BOOMER LAA06-008**

ggs. FERRY 19-90-003-045

gd. ARDBRACK SPECIAL GAU01-112

ggd. ARDBRACK JULIET GAU94-042

ggs. GREENWELL MAJOR NK96-017

gs. SARKLEY THUNDERBOLT PBO02-267

ggd. SARKLEY JUDY PBO94-011

**Dam SARKLEY FADAJEN PBO10-082**

ggs. HALTCLIFFE ULLSWATER RP03-011

gd. SARKLEY ADAJEN PBO05-119

ggd. SARKLEY POLLYJEN PBO99-370

Signet Recorded Weights	100	200	300	400	500			
Last BLUP'd 16/11/2013	159	287	429	0	0			
MLC	C E(%)	C V	200M(kg)	200G(kg)	400G(kg)	Fat(mm)	MD(mm)	BV
Data EBV	-2.3	LM+1C	-2	+24	+46	-0.3	+3.2	LM+28
Acc %	62	68	42	70	64	41	62	70
BLCS Index	102	104	92	105	108	113	106	109

**FOXHILLFARM IRIS** is out of **Sarkley Fadajen**, purchased for 10,000gns, and is out of the renowned **Sarkley Adajen** family. **Iris** is by **Guards Boomer** who has left shape in his calves. **Iris** is a very well bred heifer, the first to be offered for sale from this line.

Lot R Cruickshank

**102 KYPE IRIS**

CAQ13-002

Born 15/01/13

UK 560978/601044

ggs. LIMO TANAT GGG02-004

gs. ROUGHLEY ADONIS SBC05-021

ggd. ROUGHLEY PRUDENCE SBC99-024

**Sire KYPE ELITE CAQ09-036**

ggs. KYPE ISLANDER CAQ93-022

gd. KYPE PERFECT CAQ99-030

ggd. KYPE IRMA CAQ93-031

ggs. LIMO TANAT GGG02-004

gs. ROUGHLEY ADONIS SBC05-021

ggd. ROUGHLEY PRUDENCE SBC99-024

**Dam KYPE DEVINE CAQ08-060**

ggs. CLOUGHHEAD LORD HCX95-142

gd. KYPE SAMANTHA CAQ01-011

ggd. KYPE NIVEA CAQ97-031

Signet Recorded Weights

Last BLUP'd 16/11/2013

MLC

Data EBV

Acc %

BLCS Index

100

140

C E(%)

-0.7

58

112

200

246

C V

LM+2C

52

112

300

0

200M(kg)

0

40

103

400

0

200G(kg)

+22

71

103

500

0

400G(kg)

+42

66

105

Fat(mm)

-0.2

45

106

MD(mm)

+3.6

63

110

BV

LM+29

69

111

Lot R Cruickshank

**103 KYPE IMASTAR**

CAQ13-1068

Born 03/04/13

UK 560978/201068

ggs. GUNNERFLEET PLUNAS HDR99-010

gs. FIELDSON ALFY FCE05-384

ggd. EDEN NATASHA HCS97-074

**Sire CRILLAUNE EDRIC IE271666810116**

ggs. GRAHAMS SAMSON GV01-098

gd. CLOONEYQUINN ARLENE IE311369120538

ggd. CLOONEYQUINN TRUDY IE311369190494

ggs. IGOLO 87-93-004-822

gs. GREENWELL MAJOR NK96-017

ggd. GREENWELL FIONA NKF-106

**Dam KYPE AQUARIUS CAQ05-065**

ggs. KYPE ISLANDER CAQ93-022

gd. KYPE NEVA CAQ97-006

ggd. KYPE EVA CAQE-003X

Signet Recorded Weights

Last BLUP'd 16/11/2013

MLC

Data EBV

Acc %

BLCS Index

100

189

C E(%)

-4.8

59

87

200

0

C V

LMOC

55

101

300

0

200M(kg)

+2

45

114

400

0

200G(kg)

+27

59

109

500

0

400G(kg)

+45

58

107

Fat(mm)

-0.2

47

106

MD(mm)

+4.0

55

113

BV

LM+27

59

108

Lot Messrs S Bowe

**104 WIGGONBY IVY**

BAX13-0782

Born 12/03/13

UK 100541/600782

Got by AI

ggs. WILODGE TONKA WEY02-002

gs. WILODGE VANTASTIC WEY04-037

ggd. RAVENELLE 23-51-224-583

**Sire WILODGE FASTRAC WEY10-002**

ggs. SYMPA 48-01-006-969

gd. HAZELHEAD ANNIE HGL05-007

ggd. HAZELHEAD SARAH HGL01-004

ggs. OURSON 87-78-002-862

gs. MOERO 19-96-002-648

ggd. GENTILE 23-91-053-162

**Dam BARRONS VERITY BNI04-089**

ggs. WAINDALE PRIME BHR99-075

gd. BARRONS TRUDY BNI02-052

ggd. NEWACRES LADY BBY95-066

Signet Recorded Weights	100	200	300	400	500			
Last BLUP'd 16/11/2013	161	283	0	0	0			
MLC	C E(%)	C V	200M(kg)	200G(kg)	400G(kg)	Fat(mm)	MD(mm)	BV
Data EBV	-1.2	LM+1C	-1	+13	+34	-0.1	+0.8	LM+21
Acc %	59	68	48	73	69	47	66	72
BLCS Index	109	109	98	92	100	99	86	98

**WIGGONBY IVY** gives an early chance to purchase a **Wilodge Fastrac** daughter as well as giving a rare chance of **Moero** breeding on her dam's side. **Barrons Verity** (*dam*) has calved four daughters at Wiggonby.

Lot Messrs S Bowe

**105 WIGGONBY IZZY**

BAX13-0783

Born 14/03/13

UK 100541/700783

ggs. OMAR 19-30-288-541

gs. VIVALDI 36-15-015-938

ggd. NAPHTALINE 36-97-009-264

**Sire \*SARKLEY CHIVALROUS PBO07-103**

ggs. RONICK GAINS DYG-010

gd. SARKLEY JASMINE PBO94-007

ggd. WINSBURY EBONY BEDE-001-FOT

ggs. HEROS 36-92-005-318

gs. SARKLEY PEPSI PBO99-339

ggd. SARKLEY IRMADEL PBO93-012

**Dam WIGGONBY ALLI BAX05-121**

ggs. RAKE TERENCE JKT-020

gd. SARKLEY TILLIE PBO02-193

ggd. SARKLEY ECLIPSE PBOE-005

Signet Recorded Weights	100	200	300	400	500			
Last BLUP'd 16/11/2013	167	291	0	0	0			
MLC	C E(%)	C V	200M(kg)	200G(kg)	400G(kg)	Fat(mm)	MD(mm)	BV
Data EBV	-2.6	LMOC	-1	+24	+39	-0.1	+4.5	LM+28
Acc %	54	55	43	70	65	43	61	68
BLCS Index	100	99	98	105	103	99	117	108

**WIGGONBY IZZY** comes from a strong female family in the herd and two other daughters of **Wiggonby Alli** are retained in the herd.

Lot Messrs S Bowe  
**106 WIGGONBY IRIS**  
 BAX13-0785 Born 17/03/13 UK 100541/200785  
 ggs. SYMPA 48-01-006-969  
 gs. HALTCLIFFE ULLSWATER RP03-011  
 ggd. RENONCULE 19-30-708-827  
 Sire **\*GLANGWDEN BIGBOY JBW06-618**  
 ggs. JACOT 36-94-005-555  
 gd. PALUCHE 36-15-030-939  
 ggd. INSIGNE 36-93-003-454  
 ggs. MAS DU CLO 23-96-032-213  
 gs. ARDBRACK UNEEDIM GAU03-090  
 ggd. ARDBRACK LAVENDER GAU95-050  
 Dam **ARDBRACK AMARYLLIS GAU05-152**  
 ggs. NAVARO 22-97-004-422  
 gd. ARDBRACK STAYGOLD GAU01-198  
 ggd. ARDBRACK NOVARA GAU97-090

Signet Recorded Weights	100	200	300	400	500			
Last BLUP'd 16/11/2013	176	310	0	0	0			
MLC	C E(%)	C V	200M(kg)	200G(kg)	400G(kg)	Fat(mm)	MD(mm)	BV
Data EBV	-6.8	LM+2C	-1	+23	+34	-0.2	+4.1	LM+25
Acc %	54	53	43	73	69	38	63	71
BLCS Index	74	85	98	104	100	106	114	104

**ARDBRACK AMARYLLIS** (*dam*) is a solid cow, who always breeds well.

Lot W Barron  
**107 BARRONS ISAGEM**  
 BNI13-286 Born 08/04/13 UK 105586/600281  
 ggs. GLENROCK SPARTACUS IE01-152  
 gs. GLENROCK VENTURA IE04-432  
 ggd. GLENROCK SASPIRILLA IE01-148  
 Sire **\*AMPERTAINE COMMANDER MGD07-046**  
 ggs. SYMPA 48-01-006-969  
 gd. AMPERTAINE ANNABELLA MGD05-015  
 ggd. KYPE SHARON CAQ01-041  
 ggs. IONESCO 36-93-000-206  
 gs. SARKLEY VOLVO PBO04-003  
 ggd. HOLLY JEN HAF94-004  
 Dam **BARRONS CHERUB BNI07-121**  
 ggs. WAINDALE PRIME BHR99-075  
 gd. BARRONS ULREKA BNI03-075  
 ggd. NEWACRES LYNSEY BBY95-065

Signet Recorded Weights	100	200	300	400	500			
Last BLUP'd 16/11/2013	156	0	0	0	0			
MLC	C E(%)	C V	200M(kg)	200G(kg)	400G(kg)	Fat(mm)	MD(mm)	BV
Data EBV	-3.2	LM+2C	0	+20	+34	-0.1	+3.7	LM+26
Acc %	61	61	51	63	62	48	60	63
BLCS Index	96	112	103	101	100	99	110	105

The first two **Ampertaine Commander** heifers calved 2013, both producing bull calves, they are in the top 1% of the herds 2013 calves with growth and shape.

Lot W Barron

**108 BARRONS ISMA**

BNI13-287

Born 12/04/13

UK 105586/700282

ggs. GLENROCK SPARTACUS IE01-152

gs. GLENROCK VENTURA IE04-432

ggd. GLENROCK SASPIRILLA IE01-148

**Sire \*AMPERTAINE COMMANDER MGD07-046**

ggs. SYMPA 48-01-006-969

gd. AMPERTAINE ANNABELLA MGD05-015

ggd. KYPE SHARON CAQ01-041

ggs. IONESCO 36-93-000-206

gs. SARKLEY VOLVO PBO04-003

ggd. HOLLY JEN HAF94-004

**Dam BARRONS EMMA BNI09-163**

ggs. MOERO 19-96-002-648

gd. BARRONS VERITY BNI04-089

ggd. BARRONS TRUDY BNI02-052

Signet Recorded Weights	100	200	300	400	500			
Last BLUP'd 16/11/2013	171	0	0	0	0			
MLC	C E(%)	C V	200M(kg)	200G(kg)	400G(kg)	Fat(mm)	MD(mm)	BV
Data EBV	-2.5	LM+2C	0	+17	+32	-0.1	+3.1	LM+26
Acc %	62	61	50	62	62	49	59	62
BLCS Index	101	111	103	97	98	99	105	105

The first two **Ampertaine Commander** heifers calved 2013, both producing bull calves, they are in the top 1% of my 2013 calves with growth and shape.

Lot CD Leith

**109 SPRINGWOOD INDIA**

LEL13-001

Born 01/01/13

UK 521456/600141

Got by AI

*Embryo Calf*

ggs. MONKEYTRICKS 1

gs. GUNNERFLEET PLUNAS HDR99-010

ggd. GUNNERFLEET LUNA HDR95-003-FOT

**Sire \*FIELDSON ALFY FCE05-384**

ggs. BROADMEADOWS CANNON CAVC-031

gd. EDEN NATASHA HCS97-074

ggd. BIRTLES DAISY NLD-029

ggs. BROADMEADOWS CANNON CAVC-031

gs. HARTSIDE JACKO TW94-756

ggd. HARTSIDE DAVINA TWD-331

**Dam SPRINGWOOD ROSY LEL00-001**

ggs. FLEETHILL ICE GR93-022

gd. FLEETHILL NAOMI GR97-030

ggd. FLEETHILL FILIGREE GRF-003

Lot CD Leith

**110 SPRINGWOOD INDIE**

LEL13-002

Born 03/01/13

UK 521456/700142

Got by AI

*Embryo Calf*

ggs. ULTIMATUM 36-83-001-812

gs. BAMBINO 19-86-005-742

ggd. SOURIANTE 19-81-006-591

**Sire \*MAS DU CLO 23-96-032-213**

ggs. TILLEUL 23-82-000-920

gd. COSETTE 23-87-051-003

ggd. LANCETTE 23-75-050-845

ggs. BROADMEADOWS CANNON CAVC-031

gs. HARTSIDE JACKO TW94-756

ggd. HARTSIDE DAVINA TWD-331

**Dam SPRINGWOOD ROSY LEL00-001**

ggs. FLEETHILL ICE GR93-022

gd. FLEETHILL NAOMI GR97-030

ggd. FLEETHILL FILIGREE GRF-003

## FROZEN EMBRYOS

Stored with PARAGON ET

A release fee is required of £45, payable by the purchaser

### LOT 201-208 8 Frozen Embryos, Grade 1

*Breeding Details:*

gs. GUNNERFLEET PLUNAS HDR99010

**Sire** \*FIELDSON ALFY FCE05384

gd. EDEN NATASHA HCS97074

gs. HARTSIDE JACKO TW94756

**Dam** SPRINGWOOD ROSY LEL00001

gd. FLEETHILL NAOMI GR97030

### LOT 209-211 3 Frozen Embryos, Grade 1

*Breeding Details:*

gs. WILODGE TONKA WEY02002

**Sire** \*WILODGE VANTASTIC WEY04037

gd. RAVENELLE 2351224583

gs. HARTSIDE JACKO TW94756

**Dam** SPRINGWOOD ROSY LEL00001

gd. FLEETHILL NAOMI GR97030

### LOT 212-217 6 Frozen Embryos, Grade 1

*Breeding Details:*

gs. GOURMAND 1991003932

**Sire** JOCKEY 1994006256

gd. COQUINE 1987003797

gs. HARTSIDE JACKO TW94756

**Dam** SPRINGWOOD ROSY LEL00001

gd. FLEETHILL NAOMI GR97030



## Alphabetical Bull Index

(All bulls marked \* in the pedigrees are included in the reference)

**AMPERTAINE COMMANDER (MGO07-046)** sire – Glenrock Ventura, dam – Ampertaine Annabella (by Sympa). Commander was Champion Carlisle May 2009 (joint top price). Carries extreme muscle (eye muscle depth 104mm). Judged Best Bull and Progeny North East Club Herd Competition (by Roger Hazard, Mereside herd). Progeny includes Barrons Fantastic 7,800gns Carlisle Weaned Calf Sale Dec 2010. Culnagechan Falcon 48,000gns Carlisle May 2012. Sarkley Galisa 4,000gns Sarkley Sale Oct 2012. Two calves shown locally, one Champion, one reserve Champion. Calves shown Tullamore National Show, Ardlea Coillte All Ireland 2010 born heifer calf. Newtown Gentleman All Ireland 2011 born bull calf and he went on to win Junior Male Champion. Commander is easy calving, ideal for heifers. Other progeny includes Barrons Harness 6,000gns Weaned Calf sale Carlisle Dec 2012. Goldies Imagination 12,000gns Carlisle May 2013.

**ANGIEAN EPSOM (GFM09- 083)** sire – Normande Austin, Dam – Archena Uro (by Jockey)

**ATTIRANT (23-06-751-274)** sire – Usty, dam – Superbe (by Mas Du Clo). Won best stock bull at the 2011 National Herd Competition. He produces calves with exceptional width through the back, hips and pins. Progeny includes Garnead Fantastic 10,000gns Carlisle Oct 2011. Netherhall Goliath 17,000gns and Garnead Ferrari 10,000gns Carlisle May 2012. Garnead Grant 12,000gns Carlisle Oct 2012. Carmorn Gaga 7,200gns Red Ladies Derby Carlisle Dec 2012. Dolcorsllwyn Greta 5,800gns Carlisle Feb 2013

**BAHUT (87-53-841-575)** sire – Uruguay, dam – Norvegienn (by Hatelet). Espoir Champion French National Show 2010 & Muscle Champion, Brive Show 2010. Breeding exceptionally square progeny.

**BROADMEADOWS CANNON (CAVC-031)** - Cannon is the most prolific Limousin bull in the history of the British Limousin Cattle Society. His sire Broadmeadows VIP was a first prize winner at the Royal Show and his dam Broadmeadows Ainsie won the individual interbreed at the Royal Show in 1991. Cannon was initially sold at the October 1988 Carlisle sale for 8000gns and was purchased privately by David Dick in 1990. Innumerable pedigree and commercial progeny and grand progeny have won some of the very highest UK show honours and have sold consistently well to feature prices at Society sales. Some feature achievements include; Sire of Ryedale Orion, Interbreed Junior Champion at the 1999 RHS, RASE, RWS and Gt. Yorks, sold for 10, 500 Carlisle April 2002; Woodhouse Rufus Perth Feb 2002 8000gns; Woodhouse Reg Perth Feb 2002 8500gns; Rombalds Rebel Carlisle March 2002 10,500gns; Eden Romeo Carlisle May 2002 10,500gns; Ronick Respect Carlisle May 2002 9000gns; Sundale Renaissance Carlisle May 2002 8200gns; Ronick Raider 6800gns Perth Oct 2002. Carlisle May 2003 – Sarkley Sebastian 23,000gns and Gunnerfleet Stalone – 10,000gns. 1996 – Sired Windsole Julia, a heifer, the RHAS Supreme Champion 1999- Millbrook Lancelot, a Cannon son won the RASE Supreme Championship and was part of the RASE Burke Trophy winning pair. 2000 – Millbrook Lancelot wins the RHAS Championship, the individual interbreed championship and is part of the interbreed winning team of four.

2000 – Laverock Nimrod, a Cannon son, wins the RASE Championship

2000 – Ronick One wins the RHAS Marks and Spencer Young Bull Championship

2000 – Aftershock, a Cannon son, wins the Scottish Winter Fair supreme championship

Cannon sons standing at A.I. include Ronick Hawk, Redpaths Jaguar, Hartside Jacko and Broadmeadows Lydo. At Ronick Production Sale Nov 2004 Ronick Neat – 6000gns, Ronick Nabrielle – 5,800gns, Ronick Rita – 5,000gns. Carlisle Feb 2006 – Heathmount Versatile 7,800gns. Derriaghy Enfield 22,000gns Carlisle Oct 2010. Gunnerfleet Eros 24,000gns Carlisle Feb 2011.

**CLARAGH FRANCO (RJT10-013)** sire – Wilodge Vantastic, dam – Haltcliffe Avon (by Sympa). Junior Champion, Carlisle May 2011 sold for 24,000gns. Progeny includes Norman Halo 8,800gns, Norman Hilary 7,500gns & Norman Helen 5,500gns Carlisle June 2013.

**CLOUGHHEAD UMPIRE (HCX03-221)** sire – Petunia, dam - Gascogne (by Espagnol). Umpire was purchased for 42,000gns Feb 2005 to join the Haltcliffe herd. Umpire has made a considerable mark in both the Haltcliffe herd and as an AI sire used heavily in the British Limousin herdbook. Progeny includes – Hafodlas Cymro (aged 11 months) 6,200gns Carlisle Weaned Calf Sale Dec 2007; Haltcliffe Brazil Junior & Reserve Overall Champion 22,000gns Carlisle Feb 2008 and joined the Raysonhall Herd, Haltcliffe Bentley 7,500gns Carlisle Feb 2008. Seven sons sold Carlisle Feb 2008 to average £8,039. Haltcliffe Braveheart Reserve Junior Champion sold for half share for 25,000gns Carlisle May 2008, Haltcliffe Chico 15,000gns Carlisle May 2008, Culnagechan Bandit 7,000gns Carlisle May 2008, Overthwaite Crackerjack 16,000gns, Homebyres Consort 10,000gns, Overthwaite Count 8,200gns Carlisle Feb 2009. Burndale Cyclone 14,000gns Carlisle May 2009. Pembridge Delboy 14,000gns Carlisle Oct 2009. Haltcliffe DJ 72,000gns & Overall Male Champion, Plumtree Deus 35,000gns Carlisle Feb 2010. Haltcliffe Dynasty 28,000gns Haltcliffe Sale May 2010. Haltcliffe Dollar 6,500gns, Haltcliffe Delia 5,500gns, Haltcliffe Duet 5,000gns, Haltcliffe Doreen 5,000gns Haltcliffe Sale May 2010. Myfyrian Exit 11,000gns, Haltcliffe Eureka 7,500gns & Haltcliffe Enzo 7,500gns Carlisle Oct 2010. Haltcliffe Exocet 8,500gns, Haltcliffe Egidius 8,000gns Carlisle Feb 2011. Haltcliffe Flower 15,000gns, Haltcliffe Fyne 10,000gns Haltcliffe Sale July 2011. Plumtree Filbert 14,000gns Carlisle Feb 2012. Haltcliffe Fencer 18,000gns and Haltcliffe George 10,000gns Carlisle May 2012. Haltcliffe Franc 7,000gns, Haltcliffe Groovy 7,000gns, Haltcliffe Glee 5,500gns & Haltcliffe Garland 5,000gns Carlisle June 2012. Beachmount Goodgirl 5,500gns Red Ladies Derby Carlisle Dec 2012. Gorrrycam Hazzard 26,000gns Carlisle May 2013. Haltcliffe Gulf 6,000gns Carlisle June 2013. Gorrrycam Hunter Reserve Junior Champion and sold for 28,000gns Carlisle Oct 2013

**DERRIAGHY ENFIELD (GGU09-775)** Sire – Broadmeadows Cannon, dam – Lenagh Utopia (by Nenuphar). Purchased jointly by the Emslies and Anside herds for 22,000gns, Carlisle Oct 2010. Progeny includes Anside Gigolo Overall Champion Stars of the Future 2012. Anside Gigolo 18,000gns Carlisle May 2013.

**DOLCORSLLWYN FABIO (VU10-029)** sire – Fieldson Alfie, dam – Dolcorsllwyn (by Mas Du Clo). Sold for a new world record sale price of 120,000gns Carlisle Feb 2012. The first heifer progeny sold at the Whinfellpark Production Sale Carlisle June 2013 to average £3,070.

**FIELDSON ALFY (FCE05-384)** sire - Gunnerfleet Plunas, dam - Eden Natasha (by Broadmeadows Cannon). Sold for 37,000gns Carlisle Oct 2006. Progeny includes Sarkley Dynamic 13,000gns, Kype Denver 8,000gns Carlisle Oct 2009. Sarkley Dalola 25,000gns Sarkley Youngstock Sale Nov 2009. Ringway Daphne 13,000gns Red Ladies Derby 2009. Netherhall Doubleseven 20,000gns, Netherhall Dangermouse 8,000gns Carlisle May 2010. Glenrock Eagle 10,000gns Carlisle Feb 2011. Netherhall Ferry 10,000gns, Proctors Explosive 8,000gns Carlisle May 2011. Dolcorsllwyn Fabio Sold for a new World and Breed record price animal sold for 120,000gns Carlisle Feb 2012 to M/s Jenkinson, Whinfell Park Herd.

**GLANGWDEN BIGBOY (JBW06-618)** sire – Haltcliffe Ullswater, dam – Paluche (by Jacot). Progeny includes his first son selling for 4,000gns aged 6 months, Norman Drover was YLBC Calf Champion Dec 2009. Norman Gentle 7,200gns Carlisle June 2012. Norman Gus 9,500gns Carlisle Oct 2012

**GOLDIES BLACK FOREVER (GS10-1100)** Sire – Edwards Sirloin, dam – Goldies Bimbo (by SLVL Beef). Current world record priced Black Limousin sold for 30,000gns Carlisle Februaury 2012.

**GRAHAMS UNBEATABLE (GV03-176)** sire – Grahams Poncho, dam – Habitude (by Eclat). Sold for 35,000gns ILC Sale Carlisle Aug 2004 and carries a Beef value of LM+45. Progeny includes – Derriaghy Bobsyouruncle 10,500gns Carlisle Feb 2008.

**GUARDS BOOMER (LAA06-008)** sire - Rocky, dam - Ardbrack Special (by Ferry). Purchased for 22,000gns Carlisle Feb 2008. Supreme Champion RUAS Balmoral 2009. Progeny includes Rathconville Eduardo Supreme Champion Dungannon Nov 2010. Rathconville Equator 10,000gns Carlisle Feb 2011. Rathconville Flynn 12,000gns and Senior Champion Carlisle Oct 2011.

**HALTCLIFFE DOCTOR (RP08-788)** sire – Rossignol, dam – Haltcliffe Usabelle (by Sympa). Intermediate Champion Carlisle May 2010 and jointly purchased for 15,000gns. Progeny includes Goldies Gaynor 9,000gns & Goldies Globe 6,800gns Carlisle June 2012. Goldies Grandprix 8,500gns Carlisle Oct 2012.

**HALTCLIFFE VERMOUNT (RP04-042)** sire – Penyrheol Sam, dam – Renoncule (by Ludo). Sold for 100,000gns Carlisle Feb 2006 to Proctor Farms. Progeny includes Proctors Cobra 8,000gns Carlisle May 2008, Proctors Cyclone 20,000gns Carlisle Feb 2009. Proctors Duvalier 20,000gns, Proctors Deloitte 9,000gns, Proctors Domino 9,000gns Carlisle Oct 2009. Haltcliffe Dynamo 15,000gns Carlisle Feb 2010. Tomschoice Elgar 13,000gns Carlisle Oct 2010. Gunnerfleet Extract 9,000gns Carlisle May 2011. Proctors Ena 7,000gns and Proctors Essa 6,400gns Proctors sale May 2011. Larkhill Firmount 22,000gns Carlisle Oct 2011. Culnagechan Fieldmarshallmontgomery 11,000gns Carlisle Feb 2012. Proctors Commander 15,000gns and Haltcliffe Freddie 12,000gns Carlisle May 2012. Trueman Grazia Female Champion and sold for 14,000gns Red LadiesDerby Carlisle Dec 2012. Haltcliffe Gentry 15,000gns and Haltcliffe Gower 8,000gns Carlisle May 2013. Haltcliffe Hercules 10,000gns Carlisle June 2013.

**HARTLAW EXCALIBER (MUE09-378)** sire – Wilodge Tonka, dam – Hartlaw Blueberry (Nenuphar). Purchased jointly for 22,000gns Carlisle October 2010. Male Champion 40th Anniversary Limousin National Show 2011. Roxburgh Gurkha, junior champion and sold for 11,000gns Carlisle Feb 2013.

**IRONSTONE COLONEL (SDS07-069)** sire – Wilodge Vantastic, dam – Wilodhe Relisa (by Brontemoor Ilkley). Progeny includes Bankdale Freeman 15,000gns Carlisle May 2011. Bankdale Everready 13,000gns, Bankdale Ferrari 6,000gns, Bankdale Florette 5,500gns, Bankdale Freesia 5,200gns and Bankdale Fred 5,000gns Bankdale dispersal sale Carlisle July 11.

**KAPRICO ERAVELLE (SHJ09 007)** Sire – Wilodge Tonka, dam – Kaprico Ravelle (by Greensons Gigolo). Eravelle was a 1st prize winner when purchaser at Carlisle February 2011 for £9,000. He was subsequently chosen for the BLCS/Signet young bull proving scheme. He has proved to be a very easy calving sire with an EBV in the top 1% for gestation and calving value. He is also in the top 1% for 400 day weight. Progeny includes Tomschoice Hero, NELBC Bull derby Champion 2013, sold at Carlisle Oct 2013 for 4,500gns. Tomschoice Hercules, sold Carlisle Oct 2013 for 8,000gns, Tomschoice Hurricane Champion at Newark Oct 2013 and sold for 5,000gns

**LOOSEBEARE DIEGO (QA08-045)** sire Rainbow Simon, dam Loosebeare Soldy (by Broadmeadows Cannon) Purchased by the Wilodge Herd for 20,000gns Carlisle Feb 2010. Exceptional temperament and easy calving across pedigree and commercial herd, used on heifers. Youngstock are of consistent quality and stamp, both males and females, pedigree and commercial.

**MAS DU CLO (23-96-032-213)** sire – Bambino, dam – Cosette (by Tilleul). He has the highest score for overall breed in merit, carcass and conformation carcass yield in Sersia 2005 France Limousin Testage booklet. Progeny includes - Sylvandene Alpha 10,500gns Carlisle May 2007, Millington Candy 7,000gns and Millington Classy who won Junior Limousin Champion and Junior Interbreed Champion Great Yorkshire Show 2008 and sold for 10,000gns Carlisle Red Ladies Derby 2008. Millington Davina 28,000gns Red Ladies Derby 2009. Glenrock Dauphin 6,000gns Carlisle Feb 2010. Netherhall Emperor 16,000gns Carlisle Oct 2010. Rachels Ferrari 15,000gns Carlisle Feb 2012. Birdies Hugo 3,200gns Weaner Calf sale Carlisle Dec 2012

**MILLGATE CLINKER (LFR07-013)** Sire – Nenuphar, dam – Millgate Tango (by Hartside Jacko). Purchased for 30,000gns in Oct 2008. Limousin and Interbreed Champion Black Isle Show 2012. Progeny includes – Grahams Ethel 10,000gns Red Ladies Derby, Carlisle Dec 2011. Grahams Gemini 7,500gns, Grahams Gina 6,500gns, Grahams Glory 6,200gns, Grahams Georgia 5,000gns, Grahams Gabrielle 5,000gns Carlisle June 2013.

**MILLGATE FAME (LRF10-015)** sire – Condor, dam – Kilcurry Cailin (by Rocky) Reserve Junior Male Champion at R.U.A.S. May 2011. All Ireland Bull Champion July 2011. Sold in Carlisle October 2011 for top price of 32,000gns

**OBJAT (19-30-299-413)** sire - Dauphin, dam - Melodie (by Delta). Sire of the Dolcersllwyn Ceridwen sold for 4,000gns Red Ladies Derby 2008, 7,500gns Fieldson Calypso and Beulah Coca Cola 14,000gns Carlisle Feb 2009. Sarkley Cossack 10,500gns, Cowin Destiny 8,000gns, Hollingreave Dandy 7,500gns Carlisle Oct 2009. Cloughhead China 4,500gns Carlisle Feb 2010. Cloughhead Ernie 34,000gns, Nebo Edgar 16,000gns, Bailea Denby 9,500gns Carlisle May 2010. Hudscale Earl 4,500gns Carlisle Youngstock sale May 2010. Lowerffrydd Empire 30,000gns & Overall Champion Carlisle Oct 2010. Wellhouse Elm 13,500gns, Hackney Email 10,000gns & Scorboro Enigma 9,000gns Carlisle Oct 2010. Beulah Eco 8,000gns Carlisle May 2011. Millington Ferrari 10,000gns, Gritstone Firecracker 8,000gns Carlisle Oct 2011. Beulah Fivestar 10,000gns Carlisle Feb 2012. Wilodge Formulaone 9,700gns Carlisle May 2012. Wilodge Flawless 27,000gns Carlisle June 2012

**PLUMTREE DEUS (CQE08-003)** sire – Cloughhead Umpire, dam – Bankdale Amber (by Sympa). Won Reserve Senior Championship and sold for 35,000gns Carlisle Feb 2010 to join the Garyvaughan Herd. Progeny includes Garyvaughan Gordan 8,000gns Carlisle Oct 2012. Plumtree Graidan 11,000gns, Ampertaine Garcia 9,500gns Carlisle Feb 2013. Mereside Godolphin 40,000gns, Garyvaughan Guy 9,500gns, Craigatoke Highandmighty 9,000gns, Craigatoke Halo 8,200gns & Overall Champion and Drumduff Gent 7,500gns Carlisle May 2013.

**SAUNDERS DIMITRI (WFO08-162)** sire – Junior, dam – Saunders Verity (by Cloughhead Jurassic). His dam is full sister to Saunders Stallone Reserve Junior Champion Carlisle May 2003 and sold to the Dinmore Herd for 10,000gns.

**REDROCK BARON (DX06-206)** sire – Redstone Storm, dam Bridgedale Ulay (by Greenwell Manager)

**REDROCK EDDY (DX09-335)** sire – Haltcliffe BMW, dam – Redrock Victoria (by Allanfauld Rumpus). Eddy was purchaser privately and is proving to be an excellent breeder of bulls and heifers, very easy calving and a quiet nature. He carries EBV's for birth weight in the top 1% of the breed and gestation length in the top 5% of the breed.

**ROCKY (36-15-030-964)** sire – Jacot; dam – Glorie (by Eldorado). A bull producing exceptional muscling and docility. Progeny includes – Carmorn Vandyke 14,000gns, Glenrock Victory 13,000gns Carlisle May 2006; Sarkley Arragon 10,500gns, Sarkley Barragon 8,500gns, Sarkley Beautie 7,200gns and Sarkley Berrie 5,000gns Sarkley Sale July 2007; Ashhollow Bombshell 14,000gns, Raffertys Buster 8,000gns Carlisle Nov 2007;

Guards Boomer Reserve Intermediate Champion 22,000gns Carlisle Feb 2008 and went on to win Balmoral Show 2009, Netherhall Chancer 11,000gns, Guillard Donie 8,000gns, Loganburn Cassius 9,000gns Carlisle May 2009. Sarkley Dominica 8,000gns Sarkley Youngstock Sale Nov 2009. Cowin Dazling 6,000gns Carlisle Feb 2010. Windsole Elph 11,000gns Carlisle May 2010. Rathconvale Eugene 17,000gns, Willowvale Emre 7,500gns Carlisle Feb 2011. Sarkley Forella 5,300gns Sarkley production sale Carlisle Aug 2011. Lodge Diamond 6,000gns Carlisle June 2012. Fodderletter Gatuso Reserve Overall Male Champion and sold for 10,000gns Carlisle Oct 2012. Sarkley Gazola 8,000gns nad Sarkley Fern 4,400gns Sarkley Sale Oct 2012. Also produces very good commercial cattle in Ireland and the UK. Cracrop Fondant 5,800gns Carlisle Feb 2013. Lourie Finessa 6,200gns Carlisle June 2013.

**ROSSIGNOL (23-51-223-611)** sire - Ogre B, dam - Hirondelle (by Cadeau). Bred by Daniel Peyrot, used in the Benoit herd before being imported in February 2004. His maternal brother Papillon has been used in the Bossoutrot herd. Rossignol is well muscled and very easy calving. Progeny includes Haltcliffe Doctor 15,000gns Carlisle May 2010. Melbbeck Hero 9,000gns Weaner Calf Sale Carlisle Dec 2012. Huntershall Gladiator 32,000gns Carlisle Feb 2013.

**SARKLEY CHIVALROUS (PBO07-103)** sire – Vivaldi, dam – Sarkley Jasmine (by Ronick Gains). Has been used on dairy, crossbred and purebred cows, proving to be easy calving.

**SAUNDERS DIMITRI (WFQ08-162)** sire – Junior, dam – Saunders Verity (by Cloughhead Jurassic). His dam is full sister to Saunders Stallone Reserve Junior Champion Carlisle May 2003 and sold to the Dinmore Herd for 10,000gns.

**SYMPA (48-01-006-969)** sire – Octopus, dam – Operette (by Imprt Genial) (Beef Value - LM+41) she won in-calf heifer class National Show in France September 2000. Sympa's progeny includes - Haltcliffe Ullswater 43,000gns (second highest price for a Limousin bull), Haltcliffe Underwriter 10,000gns. His heifers are show winners with Haltcliffe Upperty Junior Female Champion & Reserve Female Champion ILC Show August 2004. Carlisle Oct 2004 Haltcliffe Ulex – 9,500gns, Carlisle Feb 2005 Haltcliffe Ulsterprice 5,800gns, Haltcliffe Uncle 7,200gns and Haltcliffe Undercover 6,200gns. Carlisle May 2005 Haltcliffe Vancouver 8,500gns. Carlisle Oct 2005 – Three sons winners of the Carlisle Three averaged 13,166gns. Haltcliffe Volvo – Res Champion 14,000gns, Haltcliffe Vannistelrooy 13,000gns and Haltcliffe Viper 12,500gns. Carlisle May 2006 – Haltcliffe Veto 6,500gns. Carlisle Oct 2006 – Haltcliffe Ace 10,000gns Reserve Champion; Overthwaite Affluent 10,000gns Junior Champion. Carlisle Feb 2007 – Ampertaine Abracadabra 29,000gns Reserve Junior Champion; Haltcliffe Anzac 11,000gns and Homebyres Albert 9,000gns. Carlisle May 2007- Haltcliffe Bravo Reserve Senior Champion 19,000gns, Haltcliffe Ben 14,000gns, Haltcliffe Bill 10,000gns, Haltcliffe Ambassador 11,500gns, Haltcliffe Argent 8,800gns. Carlisle Nov 2007 – Haltcliffe Banker 30,000gns, Ampertaine Bravo Supreme Champion 24,000gns, Burndale Blizzard 9,000gns, Haltcliffe Brandy 6,500gns, Haltcliffe Blaze 6,000gns. Carlisle Feb 2008 –

Overthwaite Bridge 10,000gns, Overthwaite Ben 10,000gns, Haltcliffe Uldale dam of Haltcliffe Brazil 22,000gns, Rahoney Bartimaeus 7000gns Carlisle May 2008, Ampertaine Bailey 7000gns Carlisle May 2008. Haltcliffe Conquer 20,000gns & Overall Champion Carlisle May 2009. Haltcliffe Cyclone 10,500gns and Overthwaite Chartered 12,000gns. Sandhills Diablo 8,000gns and Netherhall Desmond Reserve Junior Champion selling for 8,500gns Carlisle May 2009. Ampertaine Director 15,000gns, Ampertaine Dictator 8,500gns, Haltcliffe Darius 8,000gns Carlisle Oct 2009. Hazelhead Cuckoo 6,200gns Hazelhead Dispersal Oct 2009. Melbreak Dazzle 8,000gns & Trueman Duet 38,000gns & Champion Red Ladies Derby 2009. Gorryan Diarra 18,000gns, Tweeddale Donald 8,500gns Carlisle Feb 2010. Millgate Derry 20,000gns, Netherhall Epic 12,000gns Tweeddale Daimler 10,000gns, Claragh Domino 10,000gns & Haltcliffe Dram 7,800gns Carlisle May 2010. Haltcliffe Dulcie 6,500gns Haltcliffe Sale May 2010. Aghadolgan Emperor 17,000gns, Tomschoice Earl 10,000gns, Haltcliffe Echo 9,500gns & Stotsfold Edward 9,000gns Carlisle Oct 2010. Queenshead Evra 8,000gns Carlisle Feb 2011. Bankdale Alice 15,000gns Bankdale dispersal sale Carlisle July 2011. Haltcliffe Envy 5,000gns, Haltcliffe Epsom 15,000gns, Haltcliffe Fay 5,000gns Haltcliffe Sale July 2011. Pabo Francis 13,500gns Carlisle Oct 2011. Rombalds Elsie 7,500gns Rombalds Sale Carlisle Oct 2011. Baileys Countess 8,100gns Newmarques Sale Carlisle Oct 2011. Haltcliffe Febe 6,000gns Carlisle June 2012. Kaprico Germander 10,000gns Carlisle Oct 2012. Sportsmans Gigolo 8,000gns Carlisle May 2013. Goldies Heavenly 5,200gns Carlisle June 2013. Withersdale Reserve Supreme Champion, selling for 17,000gns and Ampertaine Hallmark 11,000gns Carlisle Oct 2013.

**ULM (12-04-085-223)** sire – Mas du Clo, dam – Nivelles (by Dauphin). Won Best Stock Bull N.I. 2007 and 2008 Club Herd Competition and was sire of winner of the 'All Ireland Bull Derby' 2008. Progeny includes – a daughter (aged 13 months) sold for 7,000gns and a son sold for 8,000gns. Ulm was sold aged 6 years for 14,000gns.

**WILODGE CERBERUS (WEY07-010)** sire – Wilodge Tonka, dam – Wilodge Priceless (by Broadmeadows Cannon). Sold for 50,000gns Carlisle Oct 2008 to join the Whinfellpark herd. Progeny includes Whinfellpark Fanzine 9,000gns & Whinfellpark Fairley 5,500gns Carlisle Weaned Calf Sale Dec 2010. Whinfellpark Fizzle 9,200gns, Whinfellpark Festive Reserve Junior male Champion and sold for 8,500gns Carlisle May 2011. Whinfellpark Flamboyant 12,000gns Intermediate Champion Carlisle Oct 2011. Whinfellpark Gateaux 5,500gns Weaned Calf sale Carlisle 2011. Ampertaine Foreman Reserve Supreme Champion Carlisle Feb 2012 Selling for 38,000gns. Wilodge Goldenmoment 10,000gns, Wilodge Gracies 8,000gns, Wilodge Goldrush 8,000gns Wilodge Goldenglow 6,000gns & Wilodge Golddust 5,000gns Carlisle June 2012. Dyfri Glynswr 8,000gns Carlisle Oct 2012. Kaprico Helen 5,000gns Weaner Calf sale Carlisle Dec 2012. Rahoney Geoffrey, reserve supreme champion and sold for 23,000gns, Goldies Gemini 9,000gns Carlisle Feb 2013. Titchburn Heros Wilodge Cerberus 11,000gns, Goldies Hawk 9,000gns and Titchburn Honour 8,000gns Carlisle Oct 2013.

**WILODGE EASYRIDE (WEY09-050)** sire- Haltcliffe Underwriter, dam – Wilodge Vavanelle (by Wilodge Tonka).

**WILODGE TONKA (WEY02-002)** sire – Oxygene, dam – Wilodge Meclair (by Brontemore Ilkey). Purchased Carlisle Oct 2003 for 30,000gns by PR Dawes for the Dinmore Herd. During the 2003 Show season Tonka was shown only twice, claiming Overall Junior Animal Inter-breed titles and MLC Beef breeder Championships at The Royal and Royal Welsh Shows. Full sibling embryos were sold at the ILC Elite Sale Aug 2004 for 900gns each, a record frozen embryo auction price. Progeny includes – Dinmore Bandit Intermediate Champion 28,000gns Carlisle Feb 2008, Dinmore Bentley 9,000gns; Wilodge Vantastic Overall Champion and top price Carlisle May 2006 at 42,000gns and



is now producing exceptional offspring including Wilodge Vontrapp 8,200gns. Other progeny include Dinmore Charmer 15,500gns Carlisle May 2009. Kaprico Davelle 18,000gns & Overall Champion Carlisle Oct 2009. Dinmore Clupton 5,000gns Red Ladies Derby 2009. Hartlaw Excaliber 22,000gns Carlisle Oct 2010. Kaprico Fleuron 5,500gns Unhalted Sale Carlisle Nov 2010. Kaprico Eravelle 8,800gns Carlisle Feb 2011. Goldies Fabulous 6,800gns at the Goldies Sale May 2011. Norman Fred 7,500gns Carlisle Oct 2011. Brims Gains 14,000gns Carlisle Oct 2012.

**WILODGE VANTASTIC (WEY04-037)** sire – Wilodge Tonka, dam – Ravenelle (by Jersey). Overall Champion and top price Carlisle May 2006 at 42,000gns. Progeny includes - Wilodge Vontrapp 8,200gns, Goldies Conquest 12,000gns, Ironstone Cromwell 8,000gns , Goldies Comet Reserve Junior & Reserve Overall Male Champion selling for 23,000gns Carlisle Feb 2009. Marlepark Dreamcatcher 4,800gns (12mths of age) Carlisle Youngstock Sale May 2009. Wilodge Dallaglio 30,000gns & Reserve Overall Champion, Ballinloan Diamond 9,000gns Carlisle Oct 2009. Ironstone Diego 17,000gns Carlisle Feb 2010. Spittalton Drew 12,000gns, Craigatoke Damibull 10,000gns & Carrickaldreen Dauphin 9,000gns Carlisle May 2010. Haltcliffe Dainsi 21,000gns Haltcliffe Sale May 2010. Elrick Excaliber 8,500gns Carlisle Oct 2010. Togherdoo Expert 12,000gns, Elderberry Eastyorkshiremman 5,000gns Carlisle Feb 2011. Bankdale Exfactor Overall Overall male Champion and sold for 38,000gns, Claragh Franco Junior Male Champion and sold for 24,000gns, Nebo Equador 13,000gns, Claragh Fantastic 11,500gns, Dolcorsllwyn Edi 9,000gns, Spittalton Fantastic 8,500gns, Ballinloan Envy 8,000gns, Slieve Fantastic 7,500gns Carlisle May 2011. Bankdale Elizabeth 35,000gns, Ironstone Colonel 13,500gns and Bankdale Ellie 9,000gns Bankdale dispersal sale Carlisle July 11. Sarkley Fayme 13,500gns Sarkley production sale Carlisle Aug 2011. Goldies Fandango 22,000gns & Overall Champion Carlisle Oct 2011. Melbreak Fairylight 9,000gns, Trueman Florence 8,800gns Red Ladies 2011. Emslies Frenchman 37,000gns, Millstone festin 16,000gns, Goldies First 15,000gns, Plumtree Farley 13,000gns, Carmorn Firstclass 12,000gns & Dinmore Fortune 7,500gns Carlisle Feb 2012. Glenrock Fortune 16,000gns, Paramor Filipo 15,500gns, Heathmount Frenchconnection 15,000gns, Wilodge Vantastic 12,000gns and Spittalton Finn 8,200gns Carlisle May 2012. Goldies Flojo 10,500gns & Wilodge Glitz 6,500gns Carlisle June 2012. Moloskey Ger 12,000gns Carlisle Oct 2012. Sarkley Goldenjen 11,000gns and Sarkley Georgette 5,200gns Sarkley sale Oct 2012. Nebo Favourite 8,500gns Red Ladies Derby Carlisle Dec 2012. Glenrock Garibaldi 13,000gns Carlisle Feb 2013. Goldies Goldfinger 21,000gns & Intermediate Champion Carlisle May 2013. Goldies Heiress 7,000gns, Goldies Grace 6,800gns, Goldies Geranium 6,200gns, Goldies Faith 5,800gns, Goldies Frances 5,000gns Carlisle June 2013



**HARRISON & HETHERINGTON**

Farmstock Auctioneers, Brokers & Valuers

**FORTHCOMING LIMOUSIN SALES 2014**  
**(within Borderway Mart, Carlisle, unless otherwise stated)**

**SASSY LASSIES SALE**

**Saturday 18th January**

100 head of the finest Limousin genetics from the  
**'Emslies Herd'**

on behalf of Harry Emslie,  
 Kinknockie, Mintlaw, Peterhead, Aberdeenshire

**Friday 14th & Saturday 15th February**

**Annual February Show and Sale of Bulls and Sale of Females**

(entries close Friday 10th January)

**Friday 2nd & Saturday 3rd May**

**Annual May Show and Sale of Bulls and Females**

(entries close Friday 14th March)

**Thursday 15th May**

**North West Midlands & North Wales Cattle Breeders Club**

**Annual Spring Show & Sale of Bulls and Females**

*at Welshpool Livestock Market*

*(in conjunction with Welshpool Livestock Sales)*

**Saturday 17th May**

**North West Cattle Breeders Club Special Spring Show & Sale  
 of Bulls and Females**

**Friday 13th June**

**Annual Summer Sale of Bulls & Youngstock**

(entries close Monday 5th May)

**Also Annual Breeders Sale of Females**

**Friday 17th & Saturday 18th October**

**Annual Autumn Show and Sale of Bulls**

(entries close Friday 29th August)

**Friday 12th December**

**Red Ladies Derby & Weaned Calf Show & Sale**

(entries close Friday 7th November)

Head Office: Borderway Mart Rosehill Carlisle CA1 2RS

Telephone: 01228 406230 – Fax: 01228 406231

E-mail: [info@borderway.com](mailto:info@borderway.com) Website: [www.harrisonandhetherington.co.uk](http://www.harrisonandhetherington.co.uk)



---

**HEALTH AND SAFETY RULES  
HARRISON & HETHERINGTON LIMITED  
NOTICE TO ALL VISITORS AND TRADERS  
PLEASE READ AND OBSERVE THE FOLLOWING**

All visitors and traders on site will be responsible for ensuring that they and their employees or sub-contractors engaged by them comply with all legal requirements, including the Health and Safety At Work etc., Act 1974, The Management of Health and Safety At Work Regulations, The Provision And Use of Work Equipment Regulations, etc.

All visitors and traders will be responsible for ensuring that their operations in no way affect the integrity of the company or its fire, safety or security arrangements and in no way compromise the health and safety and welfare of other visitors to and or employees of Harrison & Hetherington.

Although it is the visitors and traders responsibility to ensure that plant, equipment and systems in work are safe, Harrison & Hetherington Limited reserve the right to ask any visitor or trader to leave the market for any breaches in the Health and Safety Rules and/or Regulations.

Vendors must inform Harrison & Hetherington Limited of any livestock due to attend the market whose temperament, behaviour or condition may call for additional precautions for its safe handling.

When loading or unloading livestock handlers must ensure that the dock and vehicle gates are securely fixed so as to prevent the escape of animals.

Traders are responsible for providing and maintaining suitable livestock handling equipment. They should ensure that livestock handlers are fit, experienced in livestock handling and familiar with the livestock in their charge.

Children must not be permitted in any area where they may be at risk from livestock or machinery.

In the case of bulls, during the period when the show/sale is open to visitors, bulls in stalls or pens should not be left unattended. If the handler is temporarily absent, arrangements should be made with another vendor, steward or member of Harrison & Hetherington staff to oversee the bull until the handler returns.

Handling of Livestock at shows and sales: Harrison & Hetherington Limited recommend that an adult person should accompany any junior person during the showing/sale of livestock in the ring and reserves the right to intervene at any point if, in the company's opinion, the person showing the livestock is at risk in undertaking that activity.

Passageways must be kept clear at all times during the auction sale. PLEASE DO NOT STAND IN THE SALE RING ENTRANCE AND EXIT PASSAGES.

The auction ring man escapes and refuges must be kept clear at all times.

All portable electrical equipment supplied and/or used by visitors and traders must be safe and fit for the purpose and should have a valid portable appliance test certificate.

**AUCTIONEER'S TERMS & CONDITIONS OF SALE**  
(Incorporating the Auctioneer's Terms and Conditions)

1. The biddings to be regulated by the Auctioneers and the highest bidder, subject to the Vendor's reserve (if any), to be the purchaser. No bid shall be retracted and if any dispute should arise between two or more bidders, the Lot in dispute to be put up again and resold, or the Auctioneers may determine the dispute at their own discretion and their decision shall be final. The Auctioneers reserve the right to refuse the bid of any person without being called upon to give reason for such action.
2. The Purchaser to give his full name and dwelling place and pay for all Lots purchased immediately at the close of sale. No Lot or Lots shall be removed from the sale premises until paid for and a pass-out slip obtained from the Auctioneer's clerk but each and every Lot shall immediately at the fall of the hammer be considered as delivered and be and remain in every respect at the absolute risk and expense of the respective purchaser or purchasers thereof and shall be removed from the sale premises at the purchaser's expense. The right of property shall not pass until the full purchase price is paid.
3. Purchasers paying by cheque must be prepared, if required, to produce a banker's reference. As a result of the Money Laundering Regulations (2003) the auctioneers are unable to accept cash payments in excess of nine thousand pounds sterling for any single or linked purchase transaction.
4. All statements in the catalogue, or made by the Auctioneers at the time of sale, also the correct identification of the animals, are the entire responsibility of the Vendors. The Auctioneers take no personal responsibility for the correctness of such statements or identities.
5. All statements in the catalogue, or any made by the Auctioneers at the time of sale relating to any veterinary or other tests are to be taken as statements of fact only. No such statements shall guarantee the purchaser of any animal against loss arising from the subsequent reaction of such animal to any test administered after the sale and the Vendors shall not be liable in any way should this occur.
6. All stock is sold subject to the Conditions of Sale recommended for use at markets by the Livestock Auctioneers' Markets Committee for England and Wales except in so far as these conflict with any Special Conditions applicable to the sale of pedigree stock, when the latter Conditions shall prevail.
7. Neither the Vendors nor the Auctioneers will be responsible for any accident or injury to persons or property, through fire or any other cause whatsoever, nor for any damage by animals prior to, during or after the sale.
8. No undertaking by the Auctioneers or their servants to take charge of any Lot or Lots after the sale or to forward them to their destination shall be held to impose upon the Auctioneers any legal obligation or vitiate any of these Conditions.
9. Inasmuch as the Auctioneers act as agents for a disclosed principal they shall not be considered personally responsible for any default on the part of either purchasers or Vendors and the remedy shall be against them only and not against the Auctioneers.
10. If these conditions are unfulfilled, the Vendors or Auctioneers shall have the power to resell the Lots, retaining any surplus and charging any deficiency and expense to the defaulter.
11. You have a right to know how we will use the information you have provided to us. We may share the information with other members of our group and may make this information available to relevant media groups and other interested parties on request. We and other members of the group may contact you by telephone, e-mail, post or fax to inform you of products or services available. If you do not want to be contacted for marketing purposes or do not wish your information to be made available to any other parties please notify us in writing.

**HARRISON & HETHERINGTON LTD**

# Prize List

**Judge:** Mr Mark Phillips  
Mains of Minnydow, Springholm, Castle Douglas, Kirkcudbrightshire

**Stewards:** Steadman & Judy Dodd

	1st	2nd	3rd	4th	5th
Class 1					
Class 2					
Class 3					
Class 4					
Class 5					
Class 6					
Class 7					
Class 8					

Champion Female	<i>Lot</i>
Reserve Champion Female	<i>Lot</i>
Sid Bowe Trophy - Best Maiden Heifer	<i>Lot</i>
Winning Regional Club Team	
Second Regional Club Team	
Third Regional Club Team	

# SIGNATURE BEEF

'The Ultimate Solution for Beef Suckler Herds'



**Limousin**

## Wilodge Goldcard

Pedigree coupled with performance

**Freephone: 0800 783 7258**

www.cogentuk.com | Find us on: 

