



HARRISON & HETHERINGTON

Farmstock Auctioneers, Brokers & Valuers

LIMOUSIN

EARLY SPRING SHOW & SALE OF BULLS

(Premier BLCS Collective Sale under new Herd Health Rules)

Friday 14th & Saturday 15th February 2014

Sponsored by

**Farmers
Guardian**



**To be held at
Borderway Mart, Carlisle, Cumbria CA1 2RS**

Farmers Guardian

Main Sponsors

The biggest classified section in the marketplace

Over 2,000 items advertised every week!

■ To Advertise call **0800 278 9928** or visit
farmersguardian.com/classified

On sale every Friday at your newsagent

Price - £4.00

Catalogue

for

The British Limousin Cattle Society Limited

**36th NATIONAL EARLY SPRING
SHOW & SALE**

of

188

PEDIGREE LIMOUSIN BULLS

(HELD UNDER BLCS AUCTION RULES AND SUBJECT TO THE RECOMMENDED
CONDITIONS OF THE SALE OF THE NATIONAL BEEF ASSOCIATION)

Friday 14th February 2014

Judging of all classes and championships - 11.00am

Sale of Females - 5pm (see separate catalogue)

Saturday 15th February 2014

Sale - 10.30am



Front Cover: MERESIDE GODOLPHIN 40,000gns May 2013



Auctioneers

HARRISON & HETHERINGTON

Farmstock Auctioneers, Brokers & Valuers

Head Office: Borderway Mart Rosehill Carlisle CA1 2RS

Telephone: 01228 406230 – Fax: 01228 406231

E-mail: info@borderway.com Website: www.harrisonandhetherington.co.uk

IMPORTANT NOTICE TO PROSPECTIVE PURCHASERS

SETTLEMENT & CLEARANCE OF STOCK

Please note that all lots must be settled
on the day of purchase

Completion of a buyers slip is essential for parties
who have not dealt with the company before

New customers and agents wishing to purchase on behalf
of another party must contact the companys main office
48 hours prior to a sale

No Lots can leave the market without a
'pass slip' being issued by the main office

Purchasers From Outside The United Kingdom

Invoices will be raised in pounds sterling.

We request that payment is made to us in pounds sterling
by cheque/bankers draft on the day of sale.

Card facilities are available (2% surcharge on credit cards)



HARRISON & HETHERINGTON

Farmstock Auctioneers, Brokers & Valuers

IMPORTANT NOTICE TO PROSPECTIVE PURCHASERS

ALL LOTS MUST BE SETTLED ON THE DAY OF PURCHASE

Parties who have not dealt with the company before should complete the undernoted form and hand it in to the auctioneers' clerk when a purchase is made.

Alternatively it can be sent to the main office in advance of the sale.

Please fold and detach along this perforation

SALE

DATE

TRADING NAME

PARTNERS NAMES (if applicable)

.....

.....

FULL POSTAL ADDRESS

.....

.....

.....

POSTCODE

TEL. NO.

H&H ACCOUNT No. (if known)

HOLDING NO.

HERD/FLOCK PREFIX

LOT NUMBER(s)



HARRISON & HETHERINGTON

Farmstock Auctioneers, Brokers & Valuers

The UK's Leading Livestock Marketing Company

- **Seven Sale Centres**
- **Pedigree & Commercial Livestock**
- **Official Society Sales of Beef, Dairy & Sheep**
- **Tractors, Machinery & Commercial Vehicles**
- **Specialist Livestock Sales, Equine & Events**
- **Professional Valuations**

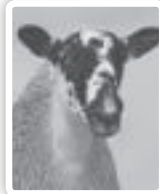

An H&H Group Company

01228 406200

harrisonandhetherington.co.uk

Borderway Mart, Carlisle CA1 2RS

General Information & Sale Notes

LOCATION: The Sale will be held in the Borderway Mart, Carlisle Cumbria. Motorists should leave the M6 at Junction 43 and follow CARLISLE signs. The market is on the left hand side of the road within 1 /4 mile of M6.

Timetable of Events:-

Thursday 13th February	Arrival of Stock	11am - 5pm
	Inspection of Stock	2pm - 6pm
	Mart closes and gates are locked	10pm
Friday 14th February	Mart gates open	6am
	Judging of all classes and championships	11am
	Sale of Females	5pm
	Mart closes and gates are locked	10pm
Saturday 15th February	Mart gates open	6am
	Sale	10.30am

HOTELS: There are many hotels within the area, ranging from four star to excellent Bed and Breakfast accommodation, a list of which may be found on page 8 of the catalogue.

CONDITIONS OF SALE: The British Limousin Cattle Society have adopted the Auction Rules and Conditions of Sale drawn up by the N.B.A. This Sale is held subject to these rules and the Auctioneers' General Conditions of Sale, both available on request. In the event of any discrepancy between the two sets of conditions, the N.B.A. Conditions of Sale shall prevail.

INSURANCE: A representative of the H&H Insurance Brokers, will be present at the sale and will be pleased to quote Purchasers for transit and other risks.

METHOD OF SALE: All cattle will be sold in guineas (105 pence) and strictly in catalogue order, unless any alteration is announced by the Auctioneers.

COMMISSIONS: The Auctioneers will dutifully execute commissions to purchase for buyers unable to attend the sale personally, upon receipt of written instructions.

REGISTRATIONS: All stock in the Sale are registered with the British Limousin Cattle Society (Tel 02476 696500).

PEDIGREE TRANSFERS: Official Pedigree Transfers will be effected by the Auctioneers and the British Limousin Cattle Society as soon as possible after the Sale. Full Pedigrees will be transferred free of charge to all members.

SETTLEMENT AND CLEARANCE OF STOCK: Settlement in full is due immediately at the close of Sale. No animal may leave the Sale Premises without an official 'Pass Slip', obtainable only from the Auctioneers upon settlement.

Purchasers unable to remove their stock on the day of sale can arrange overnight accommodation with the Auctioneers on the understanding that all cattle are at Purchasers' risk.

ANIMAL WELFARE: Vendors and Purchasers should note the CODE OF PRACTICE published by the Livestock Auctioneers' Market Committee for England and Wales IS OPERATIVE IN BORDERWAY MART and that weakly, unhealthy or injured stock will be refused entry by the Auctioneers. Enquiries should be directed through the market office to the Auctioneers' ANIMAL HEALTH & WELFARE OFFICER (Mr Andrew Templeton).

Important Notice to Vendors

ARRIVAL OF STOCK - As per timetable of events (page 5).

PRE-SALE INSPECTION: All animals entered for the sale must be available for inspection, as per the timetable of events. A Veterinary Officer will examine all animals forward for general health and genetic defects, particularly teeth, eyes, testicles and warts. Appointed Society Inspector will check general conformation, locomotion and breed characteristics and temperament. Any animal discovered with a genetic fault, disease or disorder will be **REJECTED**. Animals will be placed in a crush for this inspection - as required by the Veterinary Officer. The Veterinary inspection will form an integral part of the pre-sale inspection procedure.

Please note - "All animals are subject to a pre-sale inspection to provide a minimum standard and animals are sold with all patent defects, and any subsequent claim after the fall of the hammer is against the vendor and not The British Limousin Cattle Society Ltd".

MARGINAL TEETH - Any bull found to have marginal teeth when inspected will have their sale ticket marked in yellow. Bulls with marginal teeth will be eligible to be shown in the pre-sale show.

BLCS RECORDED WEIGHTS & HEIGHTS - All bulls will be weighed and measured by BLCS Officials as an integral part of the pre-sale inspection procedure. Official weights and heights (in kgs and cms) will be displayed above each pen. **ALL BULLS WILL BE SUBJECT TO A MINIMUM SALE DAY WEIGHT STANDARD** - 400 days, 508kg; 500 days, 618kg; 600 days 723kg; 700 days 823kg (a full list of weights is printed on page 10). Vendors are reminded of the weight loss which can occur with animals during a journey.

EVERY BULL entered for the Sale, **MUST BE ADEQUATELY TRAINED TO LEAD BY HALTER** and **MUST BE PARADED FOR INSPECTION** unless exempted by the Stewards, at the time and place to be notified. Evidence of faults of temperament, vices, etc., may lead to disqualification. All bulls must be provided with a serviceable halter, which will become the property of the purchaser.

TATTOO MARKS/UK TAGS - All cattle entered for the Sale will have their tattoo marks/UK Tags examined as an integral part of the pre sale inspection procedure. Any marks found to have faulty, incorrect or illegible marks will be **REJECTED** from the Sale. Vendors are therefore urged, in their own best interests, to examine the tattoo marks of Sale cattle before the animal(s) leave their farm, so that faulty marks can be rectified in accordance with the required Society procedures.

The Sale will be held subject to the Auction Rules, Conditions of Sale and Special Regulations of the British Limousin Cattle Society.

The proceeds of sale are guaranteed by the Auctioneers, who will account to Vendors on the day of the Sale. Such guarantee, however, does not extend to the animals sold for export, to which special conditions apply.

UPSET PRICES - There will be an 'Upset' price of 2000 guineas on each bull presented for sale - i.e. if no opening bid of 2000 guineas is received for any particular lot, that lot will be passed out of the ring unsold.

RESERVE PRICES: Vendors shall have the right to refuse to accept the final bid for their animals. The auctioneers reserve the right to charge half commission on the amount of the final bid in the case of animals which fail to reach the Vendors reserve price.

All animals will be sold in guineas (105 pence) and a commission of 5% will be charged by the Auctioneers on all sales. A further levy of 1% will be charged and paid to the British Limousin Cattle Society. No animal may be sold privately before being passed through the auction ring and FULL COMMISSION will be charged on the sale of any animal sold by private treaty after the auction. All such transactions MUST BE PASSED THROUGH THE AUCTIONEERS OFFICE.

SALE OF CHAMPIONS- Championship winners will be sold as follows -

Senior Champion and Reserve after Lot 127

Intermediate Champion and Reserve after Lot 172

Junior Champion and Reserve after Lot 236

PRIZE MONEY - will be withheld unless the winners are sold, either by auction or private treaty.

STRAW: A limited amount of bedding straw will be provided by the Auctioneers free of charge. Additional straw, if required, may be purchased from the Auctioneers.

THE BRITISH LIMOUSIN CATTLE SOCIETY

Chief Executive: Iain Kerr

Concorde House, 24 Warwick New Road,
Leamington Spa, Warwickshire CV32 5JG

Tel: 02476 696500

Fax: 02476 696716

**IT IS ESSENTIAL THAT THE FOLLOWING DOCUMENTS
ACCOMPANY ANIMALS TO THE SALE PREMISES**
and are handed to the Auctioneers upon the arrival to the market.

**DECLARATION FORM (Subject to DEFRA Regulations)
TOGETHER WITH THE NECESSARY
CATTLE PASSPORT DOCUMENTATION
ANY ANIMAL NOT IN POSSESSION OF THE REQUIRED
DOCUMENTS WILL NOT BE OFFERED FOR SALE.
PLEASE NOTE IT IS ILLEGAL TO MOVE ANY ANIMAL
WITHOUT THEIR RESPECTIVE PASSPORT DOCUMENTATION**

IMPORTANT NOTICE TO PURCHASERS	
1	This Sale is held subject to recommended Conditions of Sale of the National Beef Association.
2	This Sale is held subject to the Special Terms and Conditions of Sale recommended for Sales of Pedigree Beef Cattle by the National Beef Association. The preparation of these Terms and Conditions has proved a lengthy and costly process and, in order to defray the legal and other costs involved, and to provide a continuing source of revenue to assist the Association in its vital work for pedigree cattle breeders, The Committee of the NBA have agreed that the following levy to be charged between the vendor and purchaser as follows – Bull Warranty - £3 to the vendor and £3 to the purchaser, Female Warranty - £2 to the vendor and £2 to the purchaser, Each amount will be plus VAT and be charged to the relevant vendor and purchaser accounts.

2014 LIST OF ACCOMMODATION WITHIN EASY REACH OF BORDERWAY MART

FARM HOUSE ACCOMMODATION

Mrs P Armstrong, Longlands, Greenwoodside, Kirklington, Carlisle CA6 6DL

Tel: 01228 675130

Mrs M Harris, Whitbarrow Farm, Berrier, Penrith, Cumbria CA11 0XB

Tel: 01768 483366

Mrs D Nicholson, Gill Farm, Blackford, Carlisle. CA6 4EL

Tel: 01228 675326

Mr & Mrs D Stobart, Gladmuir, Broomfallen Road, Scotby, Carlisle CA4 8DG

Tel: 01228 513406

GUEST HOUSE ACCOMMODATION

Abbey Court Guest House, 24 London Road, Carlisle CA1 2EL

Tel: 01228 528696

Cherry Grove Guest House, 87 Petteril Street, Carlisle CA1 2AW

Tel: 01228 541942

Cornerways Guest House, 107 Warwick Road, Carlisle CA1 1EA

Tel: 01228 521733

Courtfield Guest House, 169 Warwick Road, Carlisle CA1 1LP

Tel: 01228 522767

Crossroads House, Brisco, Carlisle CA4 0QZ

Tel: 01228 528994

Fern Lee Guest House, 9 St Aidens Road, Carlisle CA1 1LT

Tel: 01228 511930

Lynette Graham, Hollyside Lodge, Cumwhinton, Carlisle. CA4 8DL

Tel: 01228 562272

James & Elaine Knox, The Steading, Townhead Farm, Houghton, Carlisle. CA6 4JB

Tel: 01228 523019

Howard Lodge Guest House, 90 Warwick Road, Carlisle CA1 1JU

Tel: 01228 529842

Langleigh and Derwentlea, 6 & 14 Howard Place, Carlisle CA1 1HR

Tel: 01228 530440

Park Broom Lodge, Park Broom, Crosby On Eden, Carlisle CA6 4QH

Tel: 01228 573696

Town House B&B, 153 Warwick Road, Carlisle CA1 1LU

Tel: 01228 598782

HOTELS

*Crown Hotel, Station Road, Wetheral, Carlisle

Tel: 01228 561888

Angus Hotel 14-16 Scotland Road, Carlisle CA3 9DG

Tel: 01228 523546

Farlam Hall, Country House Hotel, Brampton, Cumbria

Tel: 016977 46234

Pinegrove Hotel, 262 London Road, Carlisle CA1 2QS

Tel: 01228 524828

Smiths Hotel Gretna Green, Headless Cross, Gretna Green, Dumfries & Galloway DG12 5EA

Tel: 01461 337007

SELF CATERING – CARAVAN SITE

Twin Willows Caravan Site/Waverley Cottage, The Beeches, Penton, Carlisle, CA6 5QD

Tel: 01228 577313

*Customers of H&H offered a Special Rate

Also log onto www.harrisonandhetherington.co.uk for further details of accommodation.

BIO SECURITY RULES
HARRISON & HETHERINGTON LIMITED, BORDERWAY MART, CARLISLE
Notice to all Visitors and Traders

Please read and observe the following:

- Excessive dirty vehicles will not be allowed entry, therefore ensure vehicle is clean before arrival.
- All vehicles transporting livestock will be subject to a documentation check before entry to market site.
- All visitors and traders must ensure they wear clean clothing and footwear before entering market site.
- All visitors and traders using car park areas please use main entrance.
- Hauliers and farmers delivering livestock must disinfect their boots before and after loading or unloading.
- Livestock purchased or unsold will not be allowed to move unless an authorised "pass slip" has been issued by the main office.
- No livestock will be allowed to remain on the premises after a sale.
- Only staff, livestock hauliers, owners or their agents are permitted to load or unload livestock.
- Wash hands thoroughly when leaving pennage areas.
- Please observe our staff's instructions at all times.

Our on site Biosecurity Officer, Stuart Graham, will only be too pleased to give you assistance.



First in the Field...

A User's Guide to Estimated Breeding Values

Contents

1. Estimated Breeding Values (EBVs)
2. How are EBVs Calculated?
3. Breeding Indexes
4. Accuracy
5. EBV Indexes
6. 200 Day Milk
7. How to Use EBVs and Indexes
8. Understanding Sale Cards and Catalogues
9. EBVs and Pedigrees Just a Click Away
10. Further Information

1. Estimated Breeding Values

Many factors influence the appearance and performance of a bull, so selecting 'by eye' alone can be misleading. The only accurate way of assessing the genetic potential of an animal (i.e. what it can pass on to its calves) is by using Estimated Breeding Values (EBV's) and Indexes. These are produced by Signet using a system known as BLUP (Best Linear Unbiased Predictor) and are calculated from animals' individual performance records as well as those of all their known relatives, where the effects of the environment (feeding, management, disease, climate etc) are sifted out to leave an estimate of the genetic value for each trait, as follows...

EBV	What Does the EBV Indicate?	Look for...
Birth Weight (kg)	Genetic potential for calf weight at birth	High negative EBVs if you want low calf birth weights
Calving Ease (%)	Ease with which a bull's progeny will be born	High positive EBVs if you want less assisted calvings
Maternal Calving Ease (%)	Ease with which a bull's daughters will calve	High positive EBVs if you want less assisted calvings
Gestation Length (days)	Genetic potential for gestation length	High negative EBVs if you want short gestation lengths
200 Day Milk (kg)	The maternal component of 200 day growth (i.e. the contribution that the milking and maternal abilities of a bull's daughters make towards their calves' growth at 200 days of age)	High positive EBVs if you want daughters to wean heavier calves
200 Day Weight (kg)	Genetic potential for growth from birth to 200 days of age	High positive EBVs if you want high growth rates to weaning
400 Day Weight (kg)	Genetic potential for growth from birth to 400 days of age	High positive EBVs if you want high growth rates to finishing
Muscle Depth (mm)	Genetic potential for muscularity and potential to increase lean meat yield	High positive EBVs if you want good calf conformation
Fat Depth (mm)	Genetic potential for leaner carcasses	High negative EBVs if you want to produce leaner carcasses or take calves to heavier weights without penalty for fatness
Age at 1st Calving (%)	Genetic potential for early sexual maturity	High negative EBVs for a greater proportion of heifers that hold to 1 st service

Longevity (years)	Genetic potential for long life in the breeding herd	High positive values for animals likely to remain in the herd for longer
Calving Interval (days)	Genetic potential for the time taken to get back in calf	High negative values to breed cows that get back in calf quickly
Dolicity (%)	Genetic potential for being calm when handled	High positive values for animals that are likely to be more calm when handled
Scrotal Circumference (cm)	Genetic potential for scrotal size. Linked to male serving capacity and puberty of daughters.	High positive values for animals with higher likely serving capacity and earlier maturing daughters.

2. HOW ARE EBVs CALCULATED?

EBVs are calculated using information from several sources:

- ☐ Measurements from the animal itself
- ☐ Measurements from the animal's herd mates (known as 'contemporaries' *)
- ☐ Measurements from the animal's relatives and their contemporaries
- ☐ The degree to which one trait influences another (known as a 'correlation' *)
- ☐ The degree to which each trait is passed on to the next generation (known as 'heritability' *)

* Terms explained below

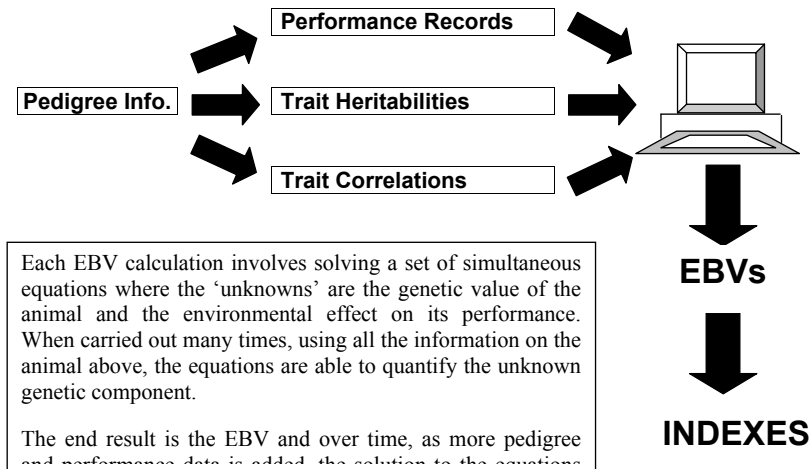

Heritability and Correlations

Heritability

This is a term used to describe the strength with which traits are inherited and it varies depending on the trait in question. Generally:

- ☐ Traits associated with reproduction and survival have low heritabilities
- ☐ Milk production and early body size have medium heritabilities

- Later growth and carcase traits (i.e. fat and muscle) have relatively high heritabilities

Where traits with relatively good heritability are concerned, when something is known of the performance of one or both parents, then a prediction can be made as to how the offspring will perform and BLUP uses this 'knowledge' to enhance the accuracy of its EBV calculations.

Correlations

This term describes the direction and strength of the association between two traits. For example, some traits are highly positively correlated, such as 200-Day Growth and 400-Day Growth, whilst others are highly negatively correlated, such as 400-Day Growth and Calving Ease. When something is known of one trait but perhaps not another, a prediction can be made based on what is known about the correlation between them. This again enhances the accuracy of the EBV in question and helps deal with situations where records for a trait are limited or unavailable.

3. BREEDING INDEXES

It is often desirable to select animals on the basis of more than one EBV. Indexes focus on specific breeding goals and combine the appropriate EBVs in to a single figure based on their relative economic value. This is widely regarded as the most efficient method of selecting on a number of traits at once.

Signet currently produces three beef Indexes, as follows:

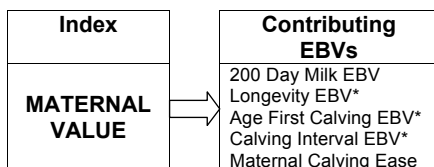
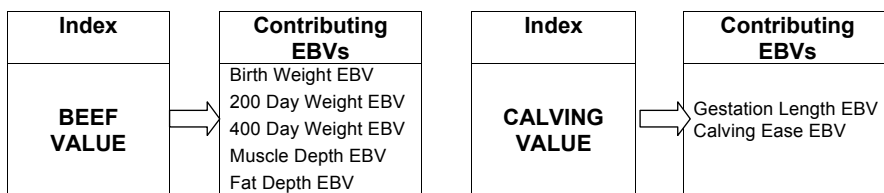

* New EBVs not yet published at breed sales

When using an Index it is important that your breeding objective is broadly similar to that of the Index in question, otherwise you may unwittingly change aspects of your herd that you did not necessarily want to.

4. ACCURACY

An Accuracy Value is published next to every EBV and Index. Accuracy Values are expressed as a % and indicates the quantity and quality of records used to produce the EBV or Index.

Several things affect the accuracy of an EBV or Index, namely:

- The amount of information on the trait from the animal itself
- The amount of information on the trait from relatives of the animal

- The heritability of the trait concerned
- The amount of information from the animal and its relatives on traits correlated with the trait of interest and the strength of the correlations which vary between different traits.
- The number of herd mates from the same management group recorded ('contemporaries').

Scaling for Low Accuracy

An important feature of BLUP EBVs is that they are scaled to account for the amount of performance information on which they are based. EBVs based on very little information get adjusted towards the average EBV and this adjustment applies to both high and low EBVs.

This prevents animals gaining very high or very low EBVs as a result of a few very good or very poor records and is designed to protect the user from risk. The more information available on an animal and its relatives, the less the EBVs are adjusted.

Accuracy Values indicate how similar an animals' EBVs are to its true breeding value. They predict the likelihood that an animals EBVs will change over time

5. EBV INDEXES

To aid interpretation at breed sales, all Limousin EBVs are presented in index form based around an average of 100 with an approximate range of 70 to 130. For example:

	Calving Value	200 Day Milk (kg)	200 Day weight (kg)	400 Day weight (kg)	Muscle Depth (mm)	Fat Depth (mm)	Beef Value
EBV	LM -4C	-1	+25	+34	+3.40	-0.20	LM +23
Accuracy %	85	54	75	73	68	66	73
Index	77	98	112	106	111	111	108

6. MATERNAL EBVs

Many commercial and pedigree producers are breeding their own female replacements and need to identify bulls with superior maternal attributes.

200 Day Milk EBV

One of the most important maternal EBVs is the 200 Day Milk EBV – indicating the degree to which 200 day milk is influenced by maternal performance – e.g. milkiness and general mothering ability.

As well as predicting breeding potential for growth to 200 day of age, the 200 day weight can be used to assess an animals breeding potential for milking ability.

Consider the performance of the grand-offspring of a bull. The weights of all of his grandprogeny are influenced by his growth genes, but only those produced by his daughters are affected by his genes for milk.

If the grandprogeny produced by his daughters are constantly heavier than those produced by his sons, then this is likely to be due to his superior genes for milk production.

Interpretation

A bull with an EBV of +4 for 200-Day Milk is expected to produce heifer calves which will have above average maternal characteristics leading to their calves being 2kg heavier at 200-days than calves from heifers sired by a bull with an EBV of 0.

Maternal Calving Ease

This EBV predicts how easily a bull's daughters will calve. It should not be confused with the Calving Ease EBV which predicts how easily a bull's progeny will be born.

The Maternal Calving Ease EBV is calculated from calving records and is expressed as a % indicating the proportion of unassisted calvings.

Interpretation

A bull with a Maternal Calving Ease EBV of 2% will produce females that have 1% more unassisted calvings than a bull with an EBV of 0.

EBVs are also produced for: Longevity, Age at First Calving and Calving Interval but these are not yet published at breed sales.

7. How to Use EBVs and Indexes

EBVs are expressed in the same unit as the recorded trait (e.g. kg for 400-Day Weight, mm for Muscle Depth etc) and are relative to a Breed Benchmark, which is updated and published annually.

Limousin Breed Benchmark 2014

Trait	BOTTOM			AVERAGE	TOP		
	1%	10%	25%		25%	10%	1%
Gestation Length (days)	3.8	2.0	1.2	0.5	-0.2	-0.9	-2.7
Calving Ease (%)	-8.6	-5.0	-3.7	-2.4	-1.3	-0.4	0.9
Maternal Calving Ease	-1.0	-0.1	0.3	0.6	1.0	1.3	1.7
Birth Weight (kg)	3.5	2.5	1.9	1.4	0.9	0.5	-0.4
Calving Value	LM-5C	LM-2C	LM-1C	LM0C	LM1C	LM2C	LM4C
200-Day Milk (kg)	-6	-3	-2	-1	1	2	5
200-Day Weight (kg)	-3	7	13	18	26	33	47
400-Day Weight (kg)	-3	14	23	33	45	57	81
Muscle Depth (mm)	-0.6	0.8	1.4	2.3	3.3	4.4	6.2
Fat Depth (mm)	0.4	0.1	0.0	-0.1	-0.2	-0.3	-0.6
Beef Value	LM6	LM14	LM18	LM22	LM27	LM33	LM43
Maternal Value	LM-20V	LM-8V	LM-2V	LM4V	LM10V	LM16V	LM28V

When using EBVs it is important to remember that although they can be compared between herds, they can not be compared between breeds.

Using the Breed Benchmark, compare and contrast the EBVs and Indexes of the two young bulls below.

Bull A

Analysis Date	Calving Value	200 Day Milk (kg)	200 Growth (kg)	400 Growth (kg)	Muscle Depth (mm)	Fat Depth (mm)	Beef Value
24/10/2008	LM1C	4	28	42	4.1	-0.1	LM27
EBV							
Accuracy %	57	42	72	69	69	62	63
Index	100	120	122	117	128	103	120

100 day wt	200 day wt	300 day wt	400 day wt	500 day wt	Scanned
118	253	378	556	710	Yes



Bull B

Analysis Date	Calving Value	200 Day Milk (kg)	200 Growth (kg)	400 Growth (kg)	Muscle Depth (mm)	Fat Depth (mm)	Beef Value
24/10/2008	LM4C	-5	30	52	2.0	0.3	LM25
EBV							
Accuracy %	59	43	73	68	66	60	64
Index	120	86	124	125	107	76	116

100 day wt	200 day wt	300 day wt	400 day wt	500 day wt	Scanned
126	256	385	568	755	Yes



- ☐ Each bull has been fully weight recorded (i.e. they both have a complete set of 100-day adjusted weights), scanned (the box says 'Yes') and possesses satisfactory accuracy figures, given their age.
- ☐ Both bulls have EBVs for growth and carcase traits that are above the breed average, but in several ways their characteristics differ:
 - > Bull A has a higher Muscle Depth EBV
 - > Bull B has the highest EBVs for growth rate (weight) EBVs
 - > Bull A has a 200-Day Milk EBV in the Top10% of the breed
 - > Bull B has a Calving Value in the Top 10% of the breed

Bull A would be the most suitable out of the two for a unit where conformation takes high priority. The high 200-Day Milk Weight EBV would also make it suitable for herds where female replacements are retained for breeding.

The high Calving Value of Bull B indicates that it would be more suitable for mating to heifers. It could also be used in herds where a priority is to improve growth.

Remember

When trying to establish just how much influence a bull will pass on to his progeny it is important to remember to halve the value of the EBV, since the other half of a calf's genes comes from the cow.

For example, a bull with a 400-Day Growth (weight) EBV of +62 is estimated to have the genetic potential to be 62kg heavier at 400 days of age compared to a bull with an EBV of 0.

Based on their sire's genetics, his calves would be expected to be 31kg heavier at that age when compared to calves by a bull with an EBV of 0, since they only inherit half of their growth genes from their sire (the other half coming from their dam).

8. UNDERSTANDING SALE CARDS AND CATALOGUES

Estimated Breeding Values on Sale Cards

EBVs and Indexes are produced on sale cards as shown below:

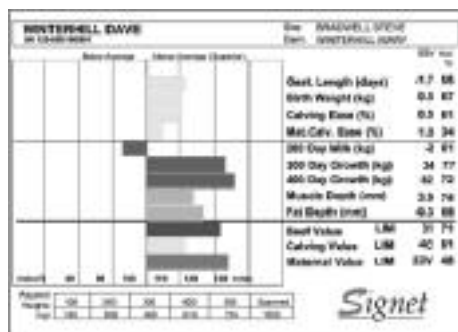

Bars that lie to the right of the central line indicate the EBV/Index is above breed average (and the further it is to the right, the higher above breed average it is). Similarly, bars to the left of the central line indicate the EBV/Index is below breed average (and the further to the left it is, the further below average it is).

In sale catalogues, the same figures are produced in table format similar to the examples of Bull A and Bull B above. The EBV Index (bottom line) will quickly indicate where values lie in relation to the breed average. The Breed Benchmark printed in the front pages of the catalogue will allow further refinement of this.

9. EBV and PEDIGREE INFORMATION JUST A CLICK AWAY

EBV and pedigree information on all Limousin cattle are just a few internet clicks away...

Step 1: Click the 'Basco Online Herd Book' button on the Limousin Society homepage (www.limousin.co.uk)

Step 2: In the 'All Breeds Quick Search' box type the name or ear number of the animal you are interested in or click on the 'Breeder Search' button to look at all animals belonging to or bred by a particular breeder.

The site will then tell you the animal's owner/breeder details, its EBVs, its pedigree and list its progeny with full links to all of their information.

10. FURTHER INFORMATION

For further information, please contact Alison Glasgow, British Limousin Cattle Society on telephone 01721 730664, e-mail alison@limousin.co.uk or visit the BLCS web site www.limousin.co.uk

Sale Day Minimum Qualifying Weights Carlisle 15 February 2014

<i>Date</i>	<i>Days Old</i>	<i>Minimum Weight (Kg)</i>	<i>Date</i>	<i>Days Old</i>	<i>Minimum Weight (Kg)</i>
17/12/2012	425	535	15/07/2012	580	702
12/12/2012	430	541	10/07/2012	585	707
07/12/2012	435	546	05/07/2012	590	712
02/12/2012	440	552	30/06/2012	595	717
27/11/2012	445	557	25/06/2012	600	723
22/11/2012	450	563	20/06/2012	605	728
17/11/2012	455	568	15/06/2012	610	733
12/11/2012	460	574	10/06/2012	615	738
07/11/2012	465	579	05/06/2012	620	743
02/11/2012	470	585	31/05/2012	625	748
28/10/2012	475	590	26/05/2012	630	753
23/10/2012	480	596	21/05/2012	635	758
18/10/2012	485	601	16/05/2012	640	763
13/10/2012	490	607	11/05/2012	645	768
08/10/2012	495	612	06/05/2012	650	773
03/10/2012	500	618	01/05/2012	655	778
28/09/2012	505	623	26/04/2012	660	783
23/09/2012	510	628	21/04/2012	665	788
18/09/2012	515	633	16/04/2012	670	793
13/09/2012	520	639	11/04/2012	675	798
08/09/2012	525	644	06/04/2012	680	803
03/09/2012	530	649	01/04/2012	685	808
29/08/2012	535	654	27/03/2012	690	813
24/08/2012	540	660	22/03/2012	695	818
19/08/2012	545	665	17/03/2012	700	823
14/08/2012	550	670	12/03/2012	705	827
09/08/2012	555	675	07/03/2012	710	831
04/08/2012	560	681	02/03/2012	715	835
30/07/2012	565	686	26/02/2012	720	839
25/07/2012	570	691	21/02/2012	725	843
20/07/2012	575	696	16/02/2012	730	847



LIMOUSIN

Post-Purchase Management of Young Bulls

Prepared by Ian Pritchard, Beef Specialist, SAC

Purchase

Buy well in advance to allow time to settle – make it a planned rather than last minute decision. Recommendation is to buy at autumn sale for early spring use or February sale for later spring use or May sale for autumn use

On getting bull home, isolate bull for a month. Check his working capability and health and vaccinate/treat as necessary. A semen test should be carried out. Try and minimise stress

Remember a short working life increases cost

Insurance companies may refuse claims in cases of unsatisfactory management of a bull

Feeding

Young bulls are in forward condition at sale and should be allowed to lose condition gradually – they are still maturing. Dietary changes should not be sudden – try and find out the diet prior to purchase so that a stable rumen environment can be maintained. Forage alone will not be sufficient to maintain a young bull which may be anything up to 1,000kg in weight. They should be fed to gain at 0.8kg/day

Feed concentrates in at least 2 feeds for one month after purchase. Prior to purchase, a bull will have been fed on a high concentrate level fed frequently per day

A bull will have seen little grass since the suckling period. Ideally do not turn to grass without supplementary feed for at least 4-6 weeks after purchase

“Do not keep him on a slippery floor surface. Look after his feet by trying to keep him on a partial hard surface”

Housing

Bulls will have been in individual pens with a lot of human contact (walking/grooming) plus several feeds per day

Do not ignore him post-purchase by keeping him in a confined space or tied in a dark shed. Provide him with human contact and allow him to see his surroundings even though he is in isolation

Do not keep him on a slippery floor surface and certainly do not allow him to serve cows on this surface. Look after his feet by trying to keep him on a partial hard surface

Make sure pen divisions are high and strong – many accidents happen with bulls trying to jump out of pens shortly after arrival

Training

Young bulls are sexually inexperienced

Using prior to sale is resisted as they become harder to handle

Try and pen bulls where they can see cows/ other bulls working

Take a mature cow to him and allow him to serve her several times

Working

Avoid overwork – young bulls are enthusiastic but have low semen reserves

Target 20 cows in the first season

Try and get him to take a bit of supplementary feed to maintain body condition score around 3

Remove from cows if it is apparent condition is being lost – it will only lead to barren cows

Check he is serving correctly (20-40% of bulls could be infertile or sub-fertile) so keep a watchful eye and check herd 3 weeks later. If in doubt, pull him out. It is essential to PD cows after bull removed from herd

“Provide him with human contact and allow him to see his surroundings”

Annually (for all bulls)

Being fertile one season is no guarantee. Prior to the next season do bull “MOT” and fertility check in conjunction with vet

Do not trim feet just before use – plan for 6-8 weeks before. Feet and legs do a lot of work in mating season

Feed 2-3kg concentrates per day prior to mating season to build condition ready for an active season

Adapted from “Bull Selection Made Simple – A Guide for the Commercial Buyer” published 2011 by SAC & QMS

Schedule of Classes

***Judge: - Mr Jonathan Watson – Bowsden Herd
Bowsden Moor, Bowsden, Berwick upon Tweed***

Stewards: - Steadman Dodd

Class		1st	2nd	3rd
1	Bull – born between 01/01/12 and 29/02/12	£10	£5	£5
2	Bull – born between 01/03/12 and 31/03/12	£10	£5	£5
3	Bull – born between 01/04/12 and 20/04/12	£10	£5	£5
4	Bull – born between 21/04/12 and 30/04/12	£10	£5	£5
5	Bull – born between 01/05/12 and 14/05/12	£10	£5	£5
6	Bull – born between 15/05/12 and 20/05/12	£10	£5	£5
7	Bull – born between 21/05/12 and 29/05/12	£10	£5	£5
8	Bull – born between 30/05/12 and 10/06/12	£10	£5	£5
9	Bull – born between 11/06/12 and 30/06/12	£10	£5	£5
10	Bull – born between 01/07/12 and 14/07/12	£10	£5	£5
11	Bull – born between 15/07/12 and 31/07/12	£10	£5	£5
12	Bull – born between 01/08/12 and 23/08/12	£10	£5	£5
13	Bull – born between 24/08/12 and 08/09/12	£10	£5	£5
14	Bull – born between 09/09/12 and 30/09/12	£10	£5	£5
15	Bull – born between 01/10/12 and 01/11/12	£10	£5	£5
16	Bull – born between 02/11/12 and 31/12/12	£10	£5	£5

Championships

Senior Male Champion – Special Rosette and Prize Card

Reserve Senior Male Champion – Special Rosette and Prize Card

(Classes 1-4) To be sold after Lot 127

Intermediate Male Champion – Special Rosette and Prize Card

Reserve Intermediate Male Champion – Special Rosette and Prize Card

(Classes 5-11) To be sold after Lot 172

Junior Male Champion – Special Rosette and Prize Card

Reserve Junior Male Champion – Special Rosette and Prize Card

(Classes 12-16) To be sold after Lot 236

SUPREME CHAMPION BULL

The Rake Terence Perpetual Silver Salver

*£50 Cash Prize, Auctioneers Sash,
Special Rosette and Prize Card*

Reserve Supreme Champion

The Seagrow Perpetual Silver

*£30 Cash Prize,
Special Rosette and Prize Card*



BRITISH LIMOUSIN CATTLE SOCIETY OFFICIAL SALE HERD HEALTH DECLARATION

HOLDING LETTERS: _____ HERD PREFIX: _____

NAME: _____ TEL: _____

ADDRESS: _____

SALE DATE: _____

BOVINE TB	
DATE HERD LAST TESTED CLEAR: _____	TESTING INTERVAL <input type="checkbox"/> 1 Year <input type="checkbox"/> 3 Years <input type="checkbox"/> 2 Years <input type="checkbox"/> 4 Years

HEALTH SCHEME	
ARE YOU A MEMBER OF A CHeCS CONTROLLED HEALTH SCHEME <input type="checkbox"/> Yes <input type="checkbox"/> No	
IF YES, TICK WHICH ONE	
<input type="checkbox"/> SAC Premium Cattle Health Scheme <input type="checkbox"/> HI Health Herdcare <input type="checkbox"/> NML Herdwise <input type="checkbox"/> VLA Herdsure <input type="checkbox"/> NWL Advance Cattle Health Scheme <input type="checkbox"/> AFB1 Cattle Health Scheme <input type="checkbox"/> Shetland Animal Health Scheme	
IF YES, TICK WHICH DISEASES APPLY <input type="checkbox"/> JOHNE'S <input type="checkbox"/> BVD <input type="checkbox"/> IBR <input type="checkbox"/> LEPTO	

ALL VENDORS, WHETHER IN CHeCS SCHEMES OR PRIVATELY TESTING, SHOULD COMPLETE THE FOLLOWING:			
	Accredited free (CHeCS members only)	Herd Testing	Vaccinating
BVD	<input type="checkbox"/> Yes <input type="checkbox"/> No If yes, since: _____	<input type="checkbox"/> Yes <input type="checkbox"/> No If yes, since: _____	<input type="checkbox"/> Yes If yes name of <input type="checkbox"/> No Vaccine: If yes, since: _____
IBR	<input type="checkbox"/> Yes <input type="checkbox"/> No If yes, since: _____	<input type="checkbox"/> Yes <input type="checkbox"/> No If yes, since: _____	<input type="checkbox"/> Yes If yes name of <input type="checkbox"/> No Vaccine: If yes, since: _____
LEPTO	<input type="checkbox"/> Yes <input type="checkbox"/> No If yes, since: _____	<input type="checkbox"/> Yes <input type="checkbox"/> No If yes, since: _____	<input type="checkbox"/> Yes If yes name of <input type="checkbox"/> No Vaccine: If yes, since: _____
JOHNE'S	Risk Level, once known <input type="checkbox"/> Risk Level 1 <input type="checkbox"/> Accredited <input type="checkbox"/> Risk Level 2 <input type="checkbox"/> Risk Level 3 <input type="checkbox"/> Risk Level 4 <input type="checkbox"/> Risk Level 5	<input type="checkbox"/> Yes <input type="checkbox"/> No If yes, since: _____	<input type="checkbox"/> Yes If yes name of <input type="checkbox"/> No Vaccine: If yes, since: _____

Declaration:

I certify that the above information is correct at date of entry. I allow the Breed Society/auctioneer to verify the details above with my CHeCS Health Scheme Provider.

Signed: _____ Name: _____ Date: _____

The British Limousin Cattle Society, Concorde House, 24 Warwick New Road, Leamington Spa, CV32 5JG Tel 02476-696500

Disclaimer: The health information above is as supplied by, or on behalf of the breeder.

The responsibility for the accuracy of the information rests solely with the breeder and not with the British Limousin Cattle Society Ltd.

HERD HEALTH AT BRITISH LIMOUSIN CATTLE SOCIETY (BLCS) COLLECTIVE SALES

Introduction

Following the cash-back Herd Health Initiative introduced by the Society in 2005, a second major health step saw the introduction of Herd Health Declarations at BLCS Collective Sales from 2007.

New herd health rules were introduced by the BLCS at nominated premier Collective Society Sales from May 2011 and these are now in place at all premier BLCS Collective Sales (Stirling February & October; Carlisle February, May, October & December; Brecon May & November).

The principal aim is to standardise herd health declarations and information presented in order to provide both members and customers alike with clear, accurate herd health information at the point of sale and within the given sale catalogue. As such it is attractive and informative for customers and aims to further raise the level of buyer confidence.

BLCS Herd Health Rules have two principal elements:

Part 1. From 1st May 2011, herds selling at the premier Collective Society Sales have to be members of, and adhering to, the terms of a CHeCS approved Herd Health Scheme. At a minimum, this must include a whole herd test for Johnes's disease.

Part 2. From 1st May 2011, all animals male and female, including calves at foot, presented at the premier Collective Society Sales be EITHER from a BVD Accredited Herd within a CHeCS approved Herd Health Scheme OR to have been BVD tested virus free. All animals forward will be required to be BVD vaccinated prior to sale with an approved vaccine. Pregnant animals must have had testing and vaccination completed prior to service. Vaccination of calves at foot to be in accordance with CHeCS guidelines and recommendations.

Herd Health Declaration

The sale entry form is accompanied by a Herd Health Declaration form asking vendors questions regarding for example: TB status; membership of CHeCS (www.checs.co.uk) health schemes (Advance Cattle Health Scheme, AFBI Cattle Health Scheme, Herdsure Cattle Health Improvement Service, HiHealth Herdcare, NML Herdwise, Premium Cattle Health Scheme, Shetland Animal Health Scheme) and Johnes's, BVD, IBR and Lepto status. This form is shown here.

A condensed version of the Herd Health Declaration information appears in the Vendors' Index at the front of the respective sale catalogue.

Is the Herd Health Declaration compulsory?

For premier collective sales (Carlisle February, May, October & December; Stirling February & October; Brecon May & November) the Herd Health Declaration is compulsory. For reasons of clarity and to provide purchasers with the most accurate information available, vendors are required to complete this at time of entry.

Although not compulsory at other collective sales (Ballymena, Dungannon, Thainstone & Stirling in May), the Society recommends that vendors complete the Herd Health Declaration. This information then appears in the Vendors' Index within the catalogue. Where a member has chosen not to complete the Herd Health Declaration, it will simply say 'No Herd Health Declaration'.

What Other Health Information may be displayed?

Vendors are encouraged to apply to their respective CHeCS health scheme for individual animal health cards for display on pens. For an individual animal's test results, or vaccination histories, regarding BVD, IBR, Lepto or Johnes, these are permitted above the sale pens only upon presentation of a signed veterinary declaration to verify that the animal concerned has had a clear test.

Again, for reasons of practicality, no health information notes are to be put in the catalogue footnotes by vendors. Similarly, the Society has requested that no declarations on health information be given by the auctioneer during the sale. Again, the sole purpose of this is to avoid confusion and to try and ensure that the information provided is done accurately, fairly and in a standardised format in the catalogue. This point has been agreed with the auctioneers.

Introduction of Johnes Risk Levels from 1st January 2013

From 1st January 2013, CHeCS, the self-regulatory body for cattle health schemes in the UK and Ireland, has agreed a change to Johnes testing with herds classified on a Risk Level basis of 1 to 5 (with 1 being low risk and 5 high risk). **Please note that the new Risk Levels only apply to herds that have completed a whole herd test for Johnes under the new classification (which could be any time until 31st December 2013).** In due course, a new version of the Herd Health Declaration will include a section where breeders will be able to indicate their Johnes Risk Level, once known.

The Risk Levels are as follows:

Risk Level 1	herds that were previously Accredited
Risk Level 2	herds that have had 1 or more clear qualifying tests
Risk Level 3	herds that have 3% or fewer reactors every year*
Risk Level 4	herds that have more than 3% reactors every year**
Risk Level 5	herds not in a CHeCS Johnes disease programme and herds with no health plan in place

* Note, for herds with fewer than 33 animals in the target age range, rather than 3%, Risk Level 3 will be one animal testing positive for Johnes

** Note, for herds with fewer than 33 animals in the target age range, rather than 3%, Risk Level 4 will be more than one animal testing positive for Johnes

Should you have any queries regarding the new Johnes Risk Level classification, please contact your respective CHeCS health scheme.

What if a vendor is selling an animal/s that he did not breed?

Vendors are still requested to fill in the Herd Health Sale Declaration accordingly. Prospective customers are advised to speak to vendors directly to acquire accurate health information on animals offered but not bred by the seller.

Feedback & more information

The Society welcomes members' and customers' feedback on the Herd Health Declarations and health policy at sales. If you have further questions, please speak to the Society representatives, Iain Kerr & Richard Saunders, or the Auctioneers.

Breconside Farming Partnership BRECONSIDE		267
Breconside Farm, Moffat, Dumfries, DG10 9LX (01683 300270)		
<ul style="list-style-type: none"> - Currently on a 4 year TB testing interval - Member of a CHeCS controlled health scheme for Johnes & BVD - Accredited free for BVD - Johnes Risk Level 1 - Routinely vaccinating against BVD 		
Brown, WD	BEECHLODGE	200
Beechclodge, 12 Clay Road, Banbridge Co Down, BT32 5JX (02840 622469)		
<ul style="list-style-type: none"> - Currently on a 1 year TB testing interval - Member of a CHeCS controlled health scheme for Johnes & BVD - Johnes Risk Level 2 		
Campbell, A	STRAWFRANK	158
Strawfrank Farm, Carstairs Junction, Lanark, ML11 8RF (01555 871191)		
<ul style="list-style-type: none"> - Currently on a 4 year TB testing interval - Member of a CHeCS controlled health scheme for Johnes & BVD - Johnes Risk Level 2 - Routinely vaccinating against BVD 		
Coleman, R	GLARRYFORD	246
160 Dunminning Road, Glarryford, Ballymena, BT44 9ET (02856 685396)		
<ul style="list-style-type: none"> - Currently on a 1 year TB testing interval - Member of a CHeCS controlled health scheme for Johnes & BVD - Johnes Risk Level 5 - Routinely vaccinating against BVD & Lepto 		
Common & Son, J	CROSSDYKES	116, 226, 237, 248
Crossdykes Farm, Lockerbie, DG11 2QL (01576 710 630)		
<ul style="list-style-type: none"> - Currently on a 4 year TB testing interval - Member of a CHeCS controlled health scheme for Johnes and BVD - Johnes Risk Level 3 		
Cruickshank N & E	NORMANDE	107, 134, 250
Cowford Farm, Cleghorn, Lanark, ML11 8NR (01555 870244)		
<ul style="list-style-type: none"> - Currently on a 4 year TB testing interval - Member of a CHeCS controlled health scheme for Johnes & BVD - Johnes Risk Level 2 - Routinely vaccinating against BVD 		
Cruickshank, WF	CLURY	168, 180
Clury Farm, Dulnain Bridge, Inverness, PH26 3LZ (01479 851332)		
<ul style="list-style-type: none"> - Currently on a 4 year TB testing interval - Member of a CHeCS controlled health scheme for Johnes and BVD - Johnes Risk Level 4 - Routinely vaccinating against BVD 		
Dawes, P	DINMORE	176
Kipperknowle Farm, Dinmore Manor, Hereford, HR4 8EE (01432 830847)		
<ul style="list-style-type: none"> - Currently on a 1 year TB testing interval - Member of a CHeCS controlled health scheme for Johnes & BVD - Accredited free for BVD - Johnes Risk Level 2 - Routinely vaccinating against BVD & Lepto 		

Edgar & Son, DBD	SHIRE	113
Fellside, Ousby Nr Penrith, CA10 1QB (01768 881 401)		
<ul style="list-style-type: none"> - Currently on a 4 year TB testing interval - Member of a CHeCS controlled health scheme for Johnes & BVD - Johnes Risk Level 3 		
Elliot, J	ROXBURGH	275
Roxburgh Mains, Kelso, TD5 8NJ (01573 450223)		
<ul style="list-style-type: none"> - Currently on a 4 year TB testing interval - Member of a CHeCS controlled health scheme for Johnes & BVD - Accredited free for BVD - Johnes Risk Level 1 - Routinely vaccinating against BVD 		
Emslie, H	EMSLIES	156, 215, 221, 225, 254
Kinknockie, Mintlaw, Peterhead, Aberdeen, AB42 8AX (01358 711373)		
<ul style="list-style-type: none"> - Currently on a 4 year TB testing interval - Member of a CHeCS controlled health scheme for Johnes - Johnes Risk Level 3 - Routinely vaccinating against BVD 		
Evans, JG & JA	FFRYDDISFA	252
Lower Ffrydd, Caersws, Powys, SY17 5QS (01686 688269)		
<ul style="list-style-type: none"> - Currently on a 1 year TB testing interval - Member of a CHeCS controlled health scheme for Johnes & BVD - Accredited free for BVD & Johnes - Routinely vaccinating against Lepto 		
Eve, JW & DN	EVES	145, 147
Stubbsgill Farm, Westnewton, Wigton, Cumbria, CA7 3JZ (01697 320348)		
<ul style="list-style-type: none"> - Currently on a 4 year TB testing interval - Member of a CHeCS controlled health scheme for Johnes, BVD & Lepto - Johnes Risk Level 1 - Routinely vaccinating against BVD & Lepto 		
Ewing, JA	FAIRYWATER	198, 210, 244
Dumbretton Farms, Annan, Dumfries & Galloway, DG12 6RW (01461 500345)		
<ul style="list-style-type: none"> - Currently on a 4 year TB testing interval - Member of a CHeCS controlled health scheme for Johnes, BVD, IBR & Lepto - Accredited free for BVD - Johnes Risk Level 4 - Routinely vaccinating against BVD 		
Goldie, BT	GOLDIES	101, 228, 257, 280
Townfoot Farm, Mouswald, Dumfries, DG1 4LX (01387 830105)		
<ul style="list-style-type: none"> - Currently on a 4 year TB testing interval - Member of a CHeCS controlled health scheme for Johnes & BVD - Johnes Risk Level 3 - Routinely vaccinating against BVD & Lepto 		
Graham, R&J	GRAHAMS	261, 265, 276
Airthrey Kerse, Bridge of Allan, Stirling, FK9 4RW (01786 833206)		
<ul style="list-style-type: none"> - Currently on a 4 year TB testing interval - Member of a CHeCS controlled health scheme for Johnes & BVD - Johnes Risk Level 2 - Routinely vaccinating against BVD 		

Handley, J&I	GUNNERFLEET	162, 241
Gunnerfleet Farm, Ingleton, Lancs, LA6 3AU (01524 241425)		
<ul style="list-style-type: none"> - Currently on a 4 year TB testing interval - Member of a CHeCS controlled health scheme for Johnes, BVD, IBR & Lepto - Johnes Risk Level 3 - Routinely vaccinating against BVD, IBR & Lepto 		
Hazard, RM & Sons	MERESIDE	181, 199
Saltby Heath Farm, Skillington, Grantham, Lincolnshire, NG33 5HL (01476 860282)		
<ul style="list-style-type: none"> - Currently on a 1 year TB testing interval - Member of a CHeCS controlled health scheme for Johnes, BVD, IBR & Lepto - Accredited free for BVD & IBR - Johnes Risk Level 2 		
Heald & Co	COACHHOUSE	103, 106, 131, 148
Home Farm, Grove, Retford, Notts, DN22 0RJ (01777 703 284)		
<ul style="list-style-type: none"> - Currently on a 1 year TB testing interval - Member of a CHeCS controlled health scheme for Johnes & BVD - Accredited free for BVD - Johnes Risk Level 3 - Routinely vaccinating against BVD 		
Henderson, JE & Sons	BURNDALE	136, 142
Burntongues, Allendale, Hexham, Northumberland, NE47 9NR (01434 683288)		
<ul style="list-style-type: none"> - Currently on a 4 year TB testing interval - Member of a CHeCS controlled health scheme for Johnes & BVD - Accredited free for BVD - Johnes Risk Level 3 - Routinely vaccinating against IBR 		
Henderson, R	BALLYNAHONE	202, 240
50 Clooney Road, Tobermore, Magherafelt, BT45 5RB (07812 337741)		
<ul style="list-style-type: none"> - Currently on a 1 year TB testing interval - Member of a CHeCS controlled health scheme for Johnes & BVD - Accredited free for BVD - Johnes Risk Level 4 		
Henshall, PJ & E	RINGWAY	115, 152, 223, 255
Sarkshields, Eaglesfield, Lockerbie, DG11 3AE (01461 800211)		
<ul style="list-style-type: none"> - Currently on a 4 year TB testing interval - Member of a CHeCS controlled health scheme for Johnes & BVD - Accredited free for BVD - Johnes Risk Level 2 - Routinely vaccinating against BVD 		
Horn, TA	GRISEBURN	123, 133, 140
Lower Griseburn, Great Asby, Appleby, Cumbria, CA16 6QD (01768 341388)		
<ul style="list-style-type: none"> - Currently on a 4 year TB testing interval - Member of a CHeCS controlled health scheme for Johnes, BVD & Lepto - Accredited free for BVD - Johnes Risk Level 5 - Routinely vaccinating against BVD & Lepto 		
Howie, AG	KNOCK	120, 129, 166
West Knock, Stuartfield, Peterhead, Aberdeenshire, AB42 5DJ (01771 624210)		
<ul style="list-style-type: none"> - Currently on a 4 year TB testing interval - Member of a CHeCS controlled health scheme for Johnes, BVD & IBR - Johnes Risk Level 3 - Routinely vaccinating against BVD & IBR 		

Hughes, WP & Son	PABO	178
Fferam Uchaf, Llanddeusant, Caergybi, Anglesey, LL65 4AS (01407 730425)		
<ul style="list-style-type: none"> - Currently on a 1 year TB testing interval - Member of a CHeCS controlled health scheme for Johnes & BVD - Accredited free for Johnes - Routinely vaccinating against BVD & Lepto 		
Hume, D	CULNAGECHAN	175, 203, 205, 227
44 Magherafelt Rd, Randalstown, BT41 2EQ (028 94479690)		
<ul style="list-style-type: none"> - Currently on a 1 year TB testing interval - Member of a CHeCS controlled health scheme for Johnes - Johnes Risk Level 4 - Routinely vaccinating against BVD & Lepto 		
Hunter, AH & Sons	JURIES	150, 281
Juries House, 3 The Juries, Glanton, Alnwick, NE66 4BN (01665 578014)		
<ul style="list-style-type: none"> - Currently on a 4 year TB testing interval - Member of a CHeCS controlled health scheme for Johnes, BVD, IBR & Lepto - Johnes Risk Level 1 - Routinely vaccinating against BVD 		
Hutton, GL	CLOUGHHEAD	164, 239, 247, 256, 259, 269, 271, 272
Setmabanning, Threlkeld, Keswick, Cumbria, CA12 4TT (01768 779229)		
<ul style="list-style-type: none"> - Currently on a 4 year TB testing interval - Member of a CHeCS controlled health scheme for Johnes - Johnes Risk Level 4 - Routinely vaccinating against BVD & Johnes 		
Illingworth, Mr SD	GLENROCK	270
Hewgillside, Eaglesfield, Lockerbie, DG11 3AF (01461 800273)		
<ul style="list-style-type: none"> - Currently on a 4 year TB testing interval - Member of a CHeCS controlled health scheme for Johnes & BVD - Johnes Risk Level 3 - Routinely vaccinating against BVD 		
Irvine, S	ANSIDE	139, 233, 249
Braehead Farm, Drummur, Banffshire, AB55 5JF (01542 810250)		
<ul style="list-style-type: none"> - Currently on a 4 year TB testing interval - Member of a CHeCS controlled health scheme for Johnes, BVD & IBR - Accredited free for BVD - Johnes Risk Level 3 - Routinely vaccinating against BVD, IBR & Lepto 		
Irving, A	CASTLENOOK	287
Toppin Castle, Heads Nook, Brampton, Cumbria, CA8 9AX (01228 670241)		
<ul style="list-style-type: none"> - Currently on a 1 year TB testing interval - Member of a CHeCS controlled health scheme for Johnes - Johnes Risk Level 1 - Routinely vaccinating against BVD, IBR & Lepto 		
James, WDD & C	COWIN	258, 266
Blaencowin, Bryn Iwan, Cynwyl Elfed, Carmar, SA33 6TE (01994 484381)		
<ul style="list-style-type: none"> - Currently on a 1 year TB testing interval - Member of a CHeCS controlled health scheme for Johnes and BVD - Accredited free for BVD - Johnes Risk Level 1 - Routinely vaccinating against BVD & Lepto 		

Jones, KI, E & HI	GARNEDD	118, 153
Bryn Ddraenen, Padog, Betws-Y-Coed, LL24 ONF (01690 760392)		
<ul style="list-style-type: none"> - Currently on a 1 year TB testing interval - Member of a CHeCS controlled health scheme for Johnes and BVD - Accredited free for BVD - Johnes Risk Level 2 		
Keys, V	TOGHERDOO	214, 222
8 Aughnamoe Road, Galbally, Dromore, Co Tyrone, BT78 3HR (02882 898132)		
<ul style="list-style-type: none"> - Currently on a 1 year TB testing interval - Member of a CHeCS controlled health scheme for Johnes, BVD & Lepto - Johnes Risk Level 2 - Routinely vaccinating against BVD & Lepto 		
Langcake, J & HD	SANDHILLS	260
Sandhills Farm, Bassenthwaite, Keswick, CA12 4QH (01768 776307)		
<ul style="list-style-type: none"> - Currently on a 4 year TB testing interval - Member of a CHeCS controlled health scheme for Johnes and BVD - Johnes Risk Level 2 - Routinely vaccinating against BVD & Lepto 		
Lewis & Sons, CV & EM	GARYVAUGHAN	284
Buttington New Hall, Buttington, Welshpool, SY21 8ST (01938 570328)		
<ul style="list-style-type: none"> - Currently on a 1 year TB testing interval - Member of a CHeCS controlled health scheme for Johnes, BVD, IBR & Lepto - Johnes Risk Level 4 - Routinely vaccinating against BVD and Lepto 		
Lewis, RM & HJ	REDLAND	193, 216
Nash Farm, Milson, Cleobury Mortimer DY14 0AY (01299 272913)		
<ul style="list-style-type: none"> - Currently on a 1 year TB testing interval - Member of a CHeCS controlled health scheme for Johnes, BVD, IBR & Lepto - Johnes Risk Level 1 		
Logan, Messrs J	HOMEBYRES	124, 127, 137, 143
Humebyres, Kelso, Roxburghshire, TD5 7TL (01573 470245)		
<ul style="list-style-type: none"> - Currently on a 4 year TB testing interval - Member of a CHeCS controlled health scheme for Johnes & BVD - Accredited free for BVD - Johnes Risk Level 3 - Routinely vaccinating against BVD 		
McComb, B	MILLCOMB	161
Millcomb Farm, 95 Oldstone Road, Muchamore, Antrim, BT41 4SP (02894 464609)		
<ul style="list-style-type: none"> - Currently on a 1 year TB testing interval - Member of a CHeCS controlled health scheme for Johnes - Johnes Risk Level 2 - Routinely vaccinating against BVD 		
McCorry, K	BERNISH	204
Cavanreagh, Six Mile Cross, Omagh, Co Tyrone, BT79 9ED (02880 757256)		
<ul style="list-style-type: none"> - Currently on a 1 year TB testing interval - Member of a CHeCS controlled health scheme for Johnes & BVD - Accredited free for BVD - Johnes Risk Level 2 		

McKay, J	AMPERTAINE	207, 209, 224, 253, 264
88 Kilrea Road, Maghera, Co Derry, BT46 5SB (028 7964 2484)		
<ul style="list-style-type: none"> - Currently on a 1 year TB testing interval - Member of a CHeCS controlled health scheme for Johnes - Johnes Risk Level 2 - Routinely vaccinating against BVD & Lepto 		
Magill, S	IVEAGH	144
15 Canal Bank, Poyntzpass, Newry, BT35 6SP (02838 318338)		
<ul style="list-style-type: none"> - Currently on a 1 year TB testing interval - Member of a CHeCS controlled health scheme for Johnes - Johnes Risk Level 2 - Routinely vaccinating against BVD & Lepto 		
Marrs, G & AE & Son	KINNISIDE	165, 167
Cathow Farm, Kinniside, Cleaton, Cumbria, CA23 3ES (01946 817083)		
<ul style="list-style-type: none"> - Currently on a 4 year TB testing interval - Member of a CHeCS controlled health scheme for Johnes & BVD - Accredited free for BVD - Johnes Risk Level 3 - Routinely vaccinating against BVD & Lepto 		
Millington Grange Estate	MILLINGTON	102, 159
The Grange, Millington, York , YO42 1UB (01759 368121)		
<ul style="list-style-type: none"> - Currently on a 4 year TB testing interval - Member of a CHeCS controlled health scheme for Johnes & BVD - Accredited free for BVD since 2010 - Johnes Risk Level 3 - Routinely vaccinating against BVD & Lepto since 1998 		
Nimmo, J	MARAISCOTE	135, 155, 185, 189, 196, 211
Bogside Farm, Newmains, Wishaw, Lanark, ML2 9PN (01698 372786)		
<ul style="list-style-type: none"> - Currently on a 4 year TB testing interval - Member of a CHeCS controlled health scheme for Johnes & BVD - Accredited free for BVD - Johnes Risk Level 1 - Routinely vaccinating against BVD & Lepto 		
Norman, ES & E	NORMAN	125, 141, 157, 160, 163, 182, 183, 184, 187, 188
Little Orton Farm, Little Orton, Carlisle, CA5 6EP (01228 576284)		
<ul style="list-style-type: none"> - Currently on a 4 year TB testing interval - Member of a CHeCS controlled health scheme for Johnes & BVD - Accredited free for BVD - Johnes Risk Level 2 - Routinely vaccinating against BVD & IBR 		
Penty, EJ	EDWARDS	121, 126
Oak Tree Farm, Burneston, Bedale, N Yorkshire, DL8 2JW (01845 567233)		
<ul style="list-style-type: none"> - Currently on a 4 year TB testing interval - Member of a CHeCS controlled health scheme for Johnes - Johnes Risk Level 4 		
Potter, S & GA	WESTSIDE	119
Westside, Topcliffe, Thirsk, N Yorkshire, YO7 3SG (01845 587278)		
<ul style="list-style-type: none"> - Currently on a 4 year TB testing interval - Member of a CHeCS controlled health scheme for Johnes & BVD - Accredited free for BVD - Johnes Risk Level 1 		

Priestley, SM	BRONTEMOOR	104, 108, 122, 130, 138, 170
Cracrop Farm, Kirkcambbeck, Brampton, Cumbria, CA8 2BW (01697 748175)		
<ul style="list-style-type: none"> - Currently on a 4 year TB testing interval - Member of a CHeCS controlled health scheme for Johnes & BVD - Johnes Risk Level 4 - Routinely vaccinating against BVD 		
Proctor, A&D	SWARLAND	229, 234
Swarland Old Hall, Swarland, Morpeth, Northumberland, NE65 9HU (01670 787642)		
<ul style="list-style-type: none"> - Currently on a 4 year TB testing interval - Member of a CHeCS controlled health scheme for Johnes & BVD - Accredited free for BVD - Johnes Risk Level 3 - Routinely vaccinating against BVD 		
Quinn Brothers	KILLYDUN	194
50 Killygullib Road, Kilrea, BT51 5TU (02879 401302)		
<ul style="list-style-type: none"> - Currently on a 1 year TB testing interval - Member of a CHeCS controlled health scheme for Johnes, BVD, IBR & Lepto - Johnes Risk Level 2 - Routinely vaccinating against BVD 		
Quinn, N	KEENAUGHT	197
95 Drumagarner Road, Kilrea, Coleraine, Co Derry BT51 5TE (02829 541011)		
<ul style="list-style-type: none"> - Currently on a 1 year TB testing interval - Member of a CHeCS controlled health scheme for Johnes & BVD - Accredited free for BVD - Johnes Risk Level 2 - Routinely vaccinating against BVD 		
Redpath Farms	REDPATHS	109
12 Bowmont Court, Heiton, Kelso, TD5 8JY (01573 225670)		
<ul style="list-style-type: none"> - Currently on a 4 year TB testing interval - Member of a CHeCS controlled health scheme for Johnes & BVD - Johnes Accredited Free - Routinely vaccinating against BVD 		
Renton, I & Son	HIGHLAWS	114
High Highlaws, Morpeth, Northumberland, NE61 3DD		
<ul style="list-style-type: none"> - Currently on a 4 year TB testing interval - Member of a CHeCS controlled health scheme for Johnes & BVD - Accredited free for BVD - Johnes Risk Level 3 - Routinely vaccinating against BVD & Lepto 		
Ridley, Messrs	HALTCLIFFE	190, 236, 238, 242, 251, 262, 268, 274, 277
Haltcliffe, Heskett-New-Market, Cumbria, CA7 8JU (01697 478619)		
<ul style="list-style-type: none"> - Currently on a 4 year TB testing interval - Member of a CHeCS controlled health scheme for Johnes & BVD - Johnes Risk Level 2 - Routinely vaccinating against BVD 		
Robertson, W & Son	FODDERLETTER	230
Fodderletter Farms, Ballindalloch, Banffshire, AB37 9HL (01807 580427)		
<ul style="list-style-type: none"> - Currently on a 4 year TB testing interval - Member of a CHeCS controlled health scheme for Johnes & BVD - Johnes Risk Level 2 - Routinely vaccinating against BVD 		

Savage, H	TRUEMAN	232
70 Skerriff Road, Altnamackin, Newry, Co Down, BT35 0JW (02830 868203)		
<ul style="list-style-type: none"> - Currently on a 1 year TB testing interval - Member of a CHeCS controlled health scheme for Johnes, BVD & Lepto - Accredited free for BVD - Johnes Risk Level 2 - Routinely vaccinating against BVD, IBR & Lepto 		
Smith-Jackson, J	HIGHTOWN	206
Hightown Farm, Melkridge, Haltwhistle, NE49 0LP (01434 321432)		
<ul style="list-style-type: none"> - Currently on a 4 year TB testing interval - Member of a CHeCS controlled health scheme for Johnes, BVD & IBR - Accredited free for BVD - Johnes Risk Level 4 - Routinely vaccinating against BVD, & IBR 		
Thomlinson, DJ	BEECHES	117, 132
Park View, Scaleby, Carlisle, Cumbria, CA6 4LT (01228 675413)		
<ul style="list-style-type: none"> - Currently on a 4 year TB testing interval - Member of a CHeCS controlled health scheme for Johnes & BVD - Johnes Risk Level 3 		
Vaughan, G	DOLCORSLLWYN	282
Dolcorsllwyn, Machynlleth, Powys, SY20 9AB (01650 511474)		
<ul style="list-style-type: none"> - Currently on a 1 year TB testing interval - Member of a CHeCS controlled health scheme for Johnes, BVD & IBR - Johnes Risk Level 2 - Routinely vaccinating against BVD & Lepto 		
Watson, A & W	SAUNDERS	117, 245, 278
Saunders Close, Slaggyford, Brampton, Cumbria, CA8 7NS (01434 381243)		
<ul style="list-style-type: none"> - Currently on a 4 year TB testing interval - Member of a CHeCS controlled health scheme for Johnes & BVD - Accredited free for BVD - Johnes Risk Level 1 		
Watson, J	TWEEDDALE	208, 231, 263, 273
Bowsden Moor, Bowsden, Berwick upon Tweed, Northumberland, TD15 2TG (01289 387322)		
<ul style="list-style-type: none"> - Currently on a 4 year TB testing interval - Member of a CHeCS controlled health scheme for Johnes, BVD & IBR - Johnes Risk Level 3 - Routinely vaccinating against BVD & Lepto 		
Wilde, Mr S	EWDENVALE	110, 111, 154, 243
Spite Winter House, Bradfield, Sheffield, S6 6LJ (0114 2851264)		
<ul style="list-style-type: none"> - Currently on a 4 year TB testing interval - Member of a CHeCS controlled health scheme for Johnes & BVD - Accredited free for BVD - Johnes Risk Level 1 - Routinely vaccinating against BVD & Lepto 		
Wilson, NP	REDDINGS	128, 235
Reddings, Moffat, Dumfries, DG10 9LS (01683 220185)		
<ul style="list-style-type: none"> - Currently on a 4 year TB testing interval - Member of a CHeCS controlled health scheme for Johnes & BVD - Accredited free for BVD - Johnes Risk Level 2 - Routinely vaccinating against BVD & Lepto 		

Woolhouse, D & MLD**RACHELS****112, 151**

Staveley Wold, North Dalton, Drifffield, East Yorks (01377 217 304)

- Currently on a 4 year TB testing interval
- Member of a CHeCS controlled health scheme for Johnes & BVD
- Accredited free for BVD
- Johnes Risk Level 1

Wynne, TL & CP**ALWEN****283, 288**

Hendre Glan Alwen, Llanfihangel Glyn Myfyr, Corwen, Denbighshire, LL21 9UN (01490 420517)

- Currently on a 1 year TB testing interval
- Member of a CHeCS controlled health scheme for Johnes, BVD & IBR
- Accredited free for BVD & IBR
- Johnes Risk Level 4
- Routinely vaccinating against BVD & Lepto

Disclaimer: The health information above is as supplied by, or on behalf of the breeder at time of entry. The responsibility for the accuracy of the information rests solely with the breeder and not with the British Limousin Cattle Society Ltd



The UK's Leading Livestock Marketing Company

- Seven Sale Centres
- Pedigree & Commercial Livestock
- Official Society Sales of Beef, Dairy & Sheep
- Tractors, Machinery & Commercial Vehicles
- Specialist Livestock Sales, Equine & Events
- Professional Valuations

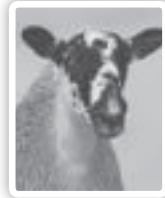

01228 406200
harrisonandhetherington.co.uk
Borderway Mart, Carlisle CA1 2RS

Sires marked * in the Pedigrees are included in the Reference at the end of the catalogue

Lot 101 (1 entry)

Semen has been taken for vendors own use, all semen rights are retained.

CLASS ONE ***Lots 102 – 107 (6 entries)***

Lot Millington Grange Estate
102 MILLINGTON HAWK

MRJ12-139 Born 03/02/12 UK 143223/602139 Got by AI
Embryo Calf

ggs. OXYGENE 12-98-171-453
 gs. WILODGE TONKA WEY02-002
 ggd. WILODGE MECLAIRE WEY96-022

Sire *WILODGE VANTASTIC WEY04-037

ggs. JERSEY 36-94-000-548
 gd. RAVENELLE 23-51-224-583
 ggd. ISABELLE 23-93-050-424
 ggs. BROADMEADOWS CANNON CAVC-031
 gs. RONICK MATADOR DY96-029
 ggd. RONICK DANITA DYD-049

Dam BROCKHURST OPTION MFX98-062

ggs. TALENT 23-82-004-036
 gd. RONICK MCAINSI DY96-034-FOT
 ggd. BROADMEADOWS AINSI CAVA-003

Signet Recorded Weights	100	200	300	400	500			
Last BLUP'd 16/11/2013	178	333	479	642	798			
MLC	C E(%)	C V	200M(kg)	200G(kg)	400G(kg)	Fat(mm)	MD(mm)	BV
Data EBV	-7.5	LM+1C	-2	+54	+88	+0.4	+6.6	LM+44
Acc %	70	76	64	79	78	74	78	79
BLCS Index	70	91	92	140	137	66	135	134

MILLINGTON HAWK is an outstanding young bull, who has had a very successful 2013 show season, winning many prizes including Interbreed Champion Lincolnshire Show and Junior Interbreed Champion Royal Welsh Show. He will be semen tested prior to the sale.

Lot Messrs Heald & Co
103 COACHHOUSE HEBRIDES

HLX12-017 Born 10/02/12 UK 141994/701390

ggs. PETUNIA 87-00-670-240
 gs. CLOUGHHEAD UMPIRE HCX03-221
 ggd. GASCOGNE 23-91-060-414

Sire *OVERTHWAITE CRACKERJACK PK07-008

ggs. PAPILLON 23-00-228-111
 gd. TATANIA 19-31-398-684
 ggd. JOUETTE 19-94-012-031
 ggs. ROMEO 87-80-005-214
 gs. DAUPHIN 19-88-004-715
 ggd. OMBRETTE 19-78-003-500

Dam COACHHOUSE DESIREE HLX08-010

ggs. HALTCLIFFE PICASSO RP99-040
 gd. COACHHOUSE ANISEED HLX05-023
 ggd. LOWABBEY MYGIRL HBC96-043

Signet Recorded Weights	100	200	300	400	500			
Last BLUP'd 16/11/2013	0	0	419	0	736			
MLC	C E(%)	C V	200M(kg)	200G(kg)	400G(kg)	Fat(mm)	MD(mm)	BV
Data EBV	-1.6	LM+1C	0	+18	+40	-0.2	+2.2	LM+24
Acc %	61	60	43	59	59	40	55	60
BLCS Index	106	108	103	98	104	106	98	103

Lot JM & SM Priestley

104 BRONTEMOOR HYDROGEN

PCI12-004

Born 14/02/12

UK 126538/701124

ggs. LEO 23-95-071-399

gs. NENUPHAR 87-97-011-143

ggd. GIROFLEE 87-91-000-077

Sire *ELITE BENN IE221062720558

ggs. NEPTUNE 87-97-002-840

gd. USABELBEN 36-15-044-843

ggd. MEXICAINE 36-96-029-650

ggs. OCEAN 19-98-001-293

gs. SEAVIEW UPSTART MMV03-033

ggd. SEAVIEW POSH MMV99-015

Dam BRONTEMOOR CARINTHIA PCI07-098

ggs. HALTCLIFFE OLYMPUS RP98-077

gd. BRONTEMOOR VIENNA PCI04-005

ggd. BRONTEMOOR NANCY PCI97-005

Signet Recorded Weights

Last BLUP'd 16/11/2013

MLC

Data EBV

Acc %

BLCS Index

100

157

C E(%)

-7.7

59

69

200

285

C V

LM-5C

61

68

300

372

200M(kg)

+2

53

114

400

483

200G(kg)

+15

74

95

500

626

400G(kg)

+17

75

88

Fat(mm)

-0.3

44

113

MD(mm)

+3.2

66

106

BV

LM+22

74

99

Lot

105 WITHDRAWN

Lot Messrs Heald & Co

106 COACHHOUSE HITMAN

HLX12-025

Born 21/02/12

UK 141994/201399

ggs. FEDNEYHOUSE NELSON ACU97-005

gs. COACHHOUSE VIRGIL HLX04-025

ggd. COACHHOUSE SASQUE HLX01-030

Sire *COACHHOUSE EEBYGUM HLX09-060

ggs. SYMPA 48-01-006-969

gd. COACHHOUSE ANNETTE HLX05-026

ggd. COACHHOUSE TRINKETTE HLX02-034

ggs. GREENWELL MAJOR NK96-017

gs. HALTCLIFFE PICASSO RP99-040

ggd. HALTCLIFFE GALAXY RPG-021

Dam COACHHOUSE BUSYBEE HLX06-053

ggs. LEPLUSJOLI 87-95-052-047

gd. GRANGE OLIVIA SAD98-301

ggd. GRANGE LIANNA SAD95-902

Signet Recorded Weights

Last BLUP'd 16/11/2013

MLC

Data EBV

Acc %

BLCS Index

100

162

C E(%)

-2.7

58

100

200

284

C V

LM-1C

53

89

300

407

200M(kg)

+1

44

109

400

0

200G(kg)

+26

72

108

500

737

400G(kg)

+53

68

113

Fat(mm)

-0.3

37

113

MD(mm)

+2.9

63

104

BV

LM+31

70

113

Lot	Cruickshank Normande Limousin									
107	NORMANDE HECTOR									
	CAX12-1016		Born 29/02/12			UK 560770/201016				
			ggs. BAMBINO 19-86-005-742							
		gs. MAS DU CLO 23-96-032-213								
			ggd. COSETTE 23-87-051-003							
Sire	*MOLOSKEY CLAUS IE131477840508									
			ggs. GEANT 19-91-000-217							
		gd. MOLOSKEY NICAL MOLN-008								
			ggd. KNOCKERRA HANNAH KCAH-001							
			ggs. IONESCO 36-93-000-206							
		gs. RAVAGEUR 19-30-828-456								
			ggd. JOUEUSE 87-94-004-501							
Dam	NORMANDE BUBBLES CAX06- 584									
			ggs. SUNDALE POLITICIAN GCB99-001							
		gd. NORMANDE TANYA CAX02-198								
			ggd. NORMANDE NERYS CAX97-075							
Signet Recorded Weights	100	200	300	400	500					
Last BLUP'd 16/11/2013	171	317	0	0	0					
MLC	C E(%)	C V	200M(kg)	200G(kg)	400G(kg)	Fat(mm)	MD(mm)	BV		
Data EBV	-5.4	LM-3C	-2	+30	+45	+0.3	+4.9	LM+30		
Acc %	47	46	43	72	68	52	64	70		
BLCS Index	83	82	92	112	107	73	120	112		

NORMANDE HECTOR has very good conformation and temperament, he is also semen tested.



Good Honest Cover

With our pedigree we know about farm insurance!
Offering a totally Personal Service at Competitive
Rates on a wide range of farm insurances including:

- Farm Property & Liabilities
- Environmental Risks
- Livestock Insurance
- Farm Motor / Combined
- Income Protection
- Home & Personal Accident

Contact H&H Insurance TODAY on **01228 406290**
or email **info@hhib.co.uk** for a FREE 'no obligation'
review of your farm Insurances.

For more information on our range of insurance services visit

hhinsurancebrokers.co.uk



H&H Insurance Brokers is authorised and regulated by the FSA No 305809

CLASS TWO

Lots 108 – 115 (8 entries)

Lot JM & SM Priestley
108 BRONTEMOOR HONKYTONK
 PCI12-008 Born 01/03/12 UK 126538/601130
 ggs. LEO 23-95-071-399
 gs. NENUPHAR 87-97-011-143
 ggd. GIROFLEE 87-91-000-077

Sire *ELITE BENN IE221062720558
 ggs. NEPTUNE 87-97-002-840
 gd. USABELBEN 36-15-044-843
 ggd. MEXICAINE 36-96-029-650
 ggs. GREENWELL MAJOR NK96-017
 gs. HALTCLIFFE OLYMPUS RP98-077
 ggd. HALTCLIFFE MISSISSIPPI RP96-037

Dam BRONTEMOOR UTURN PCI03-026
 ggs. HALTCLIFFE EGIDIUS RPE-021
 gd. BRONTEMOOR LINDY PCI95-014
 ggd. BRONTEMOOR GEMSTONE PCIG-006

Signet Recorded Weights	100	200	300	400	500				
Last BLUP'd 16/11/2013	147	259	345	484	630				
MLC	C E(%)	C V	200M(kg)	200G(kg)	400G(kg)	Fat(mm)	MD(mm)		BV
Data EBV	-6.0	LM-4C	-3	+13	+16	-0.3	+2.1		LM+17
Acc %	61	63	55	75	75	46	67		75
BLCS Index	79	73	87	92	87	113	97		91

Lot Redpath Farms
109 REDPATHS HOGARTH
 REY12-006 Born 15/03/12 UK 561982/300221 Got by AI
Embryo Calf
 ggs. HARICOT 22-92-003-011
 gs. OCTOPUS 87-10-671-030
 ggd. JUSTINE 87-94-005-984

Sire *SYMPA 48-01-006-969
 ggs. GENIAL 87-91-002-491
 gd. OPERETTE 48-98-133-040
 ggd. LAVANDE 48-15-341-488
 ggs. REDPATHS JAGUAR REY94-001
 gs. FEDNEYHOUSE NELSON ACU97-005
 ggd. LYNDERG ITA LDG93-018

Dam BOWERS TOPGIRL JZ02-030
 ggs. ALMSCLIFFE ALEXANDER MBSA-004
 gd. BOWERS LUCY JZ95-004
 ggd. BOWERS FATIMA JZF-086

Signet Recorded Weights	100	200	300	400	500				
Last BLUP'd 16/11/2013	173	323	470	0	0				
MLC	C E(%)	C V	200M(kg)	200G(kg)	400G(kg)	Fat(mm)	MD(mm)		BV
Data EBV	-2.2	LM0C	-1	+23	+43	-0.3	+2.4		LM+26
Acc %	61	63	61	75	72	57	69		73
BLCS Index	103	102	98	104	106	113	100		106

Lot S Wilde
110 EWDENVALE HARLEQUIN
WLD12-313 Born 20/03/12 UK 120412/300313 Got by AI
ggs. OCTOPUS 87-10-671-030
gs. SYMPA 48-01-006-969
ggd. OPERETTE 48-98-133-040

Sire *AMPERTAINE BRAVO MGD06-002
ggs. CLOUGHHEAD LORD HCX95-142
gd. KYPE ULTRA CAQ03-046
ggd. KYPE NANETTE CAQ97-032
ggs. RONICK HAWK DY92-026
gs. EWDENVALE ACE WLD05-183
ggd. WITHERSDALE TARA WIK02-007

Dam EWDENVALE DIXIE WLD08-242
ggs. KYPE ORKNEY CAQ98-020
gd. EWDENVALE BELLE WLD06-198
ggd. KYPE RAVEN CAQ00-011

Signet Recorded Weights	100	200	300	400	500			
Last BLUP'd 16/11/2013	208	366	572	771	935			
MLC	C E(%)	C V	200M(kg)	200G(kg)	400G(kg)	Fat(mm)	MD(mm)	BV
Data EBV	-0.4	LM+1C	0	+46	+91	-0.1	+6.5	LM+49
Acc %	62	67	53	72	74	51	67	73
BLCS Index	114	105	103	131	139	99	134	142

EWDENVALE HARLEQUIN has shown outstanding growth from birth, with a BV of LM+49 and carries a top pedigree which includes **Sympa**, **Ronick Hawk** and **Kype Orkney**.

Lot S Wilde
111 EWDENVALE HAWK
WLD12-314 Born 23/03/12 UK 120412/400314 Got by AI
ggs. RONICK HAWK DY92-026
gs. TANAT MOSTYN EAH96-018
ggd. TANAT JADE EAH94-013

Sire *LIMO TANAT GGG02-004
ggs. PELLETSTOWN KEN PELK-121
gd. CARMORN ORNA MCN98-022
ggd. CARMORN EXCELLENCE MCNE-004
ggs. OXYGENE 12-98-171-453
gs. WILODGE TONKA WEY02-002
ggd. WILODGE MECLAIRE WEY96-022

Dam EWDENVALE ELLIE WLD09-265
ggs. CLOUGHHEAD LORD HCX95-142
gd. KYPE RAVEN CAQ00-011
ggd. KYPE MAPLE CAQ96-020

Signet Recorded Weights	100	200	300	400	500			
Last BLUP'd 16/11/2013	190	341	489	652	816			
MLC	C E(%)	C V	200M(kg)	200G(kg)	400G(kg)	Fat(mm)	MD(mm)	BV
Data EBV	-4.5	LM+1C	+1	+28	+50	-0.1	+3.6	LM+30
Acc %	64	68	56	72	73	56	66	72
BLCS Index	88	107	109	110	111	99	110	112

EWDENVALE HAWK is a heifers calf with a good back end, a good set of EBV's and carries a tremendous pedigree which includes **Ronick Hawk**, **Wilodge Tonka** and **Cloughhead Lord**.

Lot D & MLP Woolhouse
112 RACHELS HOOPER

WT12-386

Born 27/03/12

UK 142189/600386

ggs. SYMPA 48-01-006-969

gs. AMPERTAINE ABRACADABRA MGD05-014

ggd. AMPERTAINE PENNY MGD99-001

Sire CULNAGECHAN EXECUTIVE HQG09-004

ggs. KYPE SPARTACUS CAQ01-040

gd. CARMORN VELVET MCN04-016

ggd. CARMORN OLIVE MCN98-009

ggs. BAILEA OLYMPIA JAG98-071

gs. RONICK UPSHOT DY03-545

ggd. RONICK JANITA DY94-071

Dam RACHELS DITA WT08-290

ggs. ALDWYCK SIROCCO BAM01-020

gd. RACHELS BONBON WT06-225

ggd. RACHELS ORCHID WT98-909

Signet Recorded Weights	100	200	300	400	500				
Last BLUP'd 16/11/2013	157	323	508	715					
MLC	C E(%)	C V	200M(kg)	200G(kg)	400G(kg)	Fat(mm)	MD(mm)	BV	
Data EBV	-4.6	LM-2C	0	+45	+71	+0.3	+7.7	LM+45	
Acc %	64	64	47	75	75	67	75	75	
BLCS Index	88	87	103	130	125	73	144	135	

Lot DBD Edgar
113 SHIRE HECTOR

EL12-109

Born 28/03/12

UK 102413/200651

ggs. PENYRHEOL SAM PCU01-216

gs. HALTCLIFFE VERMOUNT RP04-042

ggd. RENONCULE 19-30-708-827

Sire SHIRE EAMONT EL09-015

ggs. SHIRE MILTON EL96-354-FOT

gd. SHIRE VERONICA EL04-777

ggd. SHIRE IONA EL93-229

ggs. VAURIEN 23-84-004-516

gs. GENIAL 87-91-002-491

ggd. BALINE 87-86-005-219

Dam SHIRE VANESSA EL04-800

ggs. NORMANDE BISMARCK CAXB-023

gd. SHIRE FANCYFREE ELF-124

ggd. SHIRE VENETIA ELV-020

Signet Recorded Weights	100	200	300	400	500				
Last BLUP'd 16/11/2013	160	281	0	0	0				
MLC	C E(%)	C V	200M(kg)	200G(kg)	400G(kg)	Fat(mm)	MD(mm)	BV	
Data EBV	-5.1	LM-3C	+1	+27	+47	-0.1	+4.4	LM+31	
Acc %	51	52	45	72	67	49	64	69	
BLCS Index	85	78	109	109	109	99	116	114	

Lot I Renton & Son
114 HIGHLAWS HENRY
 RFI12-008 Born 29/03/12 UK 106712/101821
 ggs. NESTOR 19-97-013-433
 gs. ARDNACRUSHA UTHMAN HRWU-254
 ggd. LUSTRE PELL-141
 Sire **MILLBROW EMPEROR LBH09-011**
 ggs. FERRY 19-90-003-045
 gd. MILLBROW MAGIC LBH96-002
 ggd. MILLBROW IMELDA LBH93-003
 ggs. BALLINLOAN RASCAL FDB00-040
 gs. GRISEBURN ACE HCH05-107
 ggd. HOMEBYRES PETUNIA LAP99-032
 Dam **HIGHLAWS DELILAH RFI08-068**
 ggs. GUNNERFLEET ROCKY HDR00-020
 gd. HIGHLAWS ALISON RFI05-024
 ggd. RYEDALE ODESSA DAC98-235

Lot PJ & E Henshall
115 RINGWAY HORACE
 HCY12-963 Born 30/03/12 UK 581823/400963 Got by AI
 ggs. PABLO 12-99-079-969
 gs. URUGUAY 12-04-073-860
 ggd. SEMOULE 12-01-072-860
 Sire ***BAHUT 87-53-841-575**
 ggs. HATELET 19-92-000-842
 gd. NORVEGIENN 87-97-009-574
 ggd. TAQUINE 87-82-008-241
 ggs. GREENSONS GIGOLO GATG-009
 gs. COCKLESHELL OLYMPUS PB98-008
 ggd. COCKLESHELL LUCINDA PB95-001
 Dam **RINGWAY ATHENA HCY05-450**
 ggs. CLOUGHHEAD ROCKET HCX00-025
 gd. RINGWAY UTILE HCY03-012
 ggd. RINGWAY NELLY HCY97-017

Signet Recorded Weights	100	200	300	400	500			
Last BLUP'd 16/11/2013	189	345	497	653	782			
MLC	C E(%)	C V	200M(kg)	200G(kg)	400G(kg)	Fat(mm)	MD(mm)	BV
Data EBV	-4.5	LM-1C	0	+38	+64	+0.2	+3.1	LM+31
Acc %	64	72	47	75	74	66	74	76
BLCS Index	88	91	103	122	121	80	105	114

CLASS THREE

Lots 116 – 127 (12 entries)

Lot James Common & Son
116 CROSSDYKES HOOPER
 CRC12-598 Born 01/04/12 UK 582060/500598 Got by AI
 ggs. IGOLO 87-93-004-822
 gs. GREENWELL MAJOR NK96-017
 ggd. GREENWELL FIONA NKF-106

Sire ***SARKLEY THUNDERBOLT PBO02-267**
 ggs. RONICK GAINS DYG-010
 gd. SARKLEY JUDY PBO94-011
 ggd. SARKLEY FANFARE PBOF-007
 ggs. CLOUGHHEAD LORD HCX95-142
 gs. CULNAGECHAN BULLSEYE HQG06-018
 ggd. BALLYDONAGHY NIGHTINGALE KCB97-001

Dam **CROSSDYKES EDNA CRC09-467**
 ggs. REDPATHS PELICAN REY99-106
 gd. CROSSDYKES BRENDA CRC06-341
 ggd. CROSSDYKES PAMELA CRC99-008

Signet Recorded Weights	100	200	300	400	500			
Last BLUP'd 16/11/2013	0	0	357	518	727			
MLC	C E(%)	C V	200M(kg)	200G(kg)	400G(kg)	Fat(mm)	MD(mm)	BV
Data EBV	-4.1	LMOC	-2	+34	+59	-0.1	+4.7	LM+34
Acc %	54	54	51	70	73	47	64	70
BLCS Index	91	99	92	117	117	99	119	118

Lot DJ Thomlinson
117 BEECHES HARLEY
 TU12-004 Born 01/04/12 UK 102718/200645
 ggs. JOCKEY 19-94-006-256
 gs. NEUTRON 16-97-124-166
 ggd. HARPIE 16-92-110-383

Sire **PROCTERS ULTRA PFD03-001**
 ggs. VAINQUEUR 87-84-003-838
 gd. INTRUSE 87-93-011-795
 ggd. EPONGE 87-89-008-459
 ggs. RONICK HAWK DY92-026
 gs. LATTERFORD STEVE DFP01-012
 ggd. LATTERFORD OMYGIRL DFP98-010

Dam **BEECHES VIRTUE TU04-006**
 ggs. NORMANDE EMPEROR CAXE-006
 gd. BEECHES SECRET TU01-009
 ggd. BEECHES JOYFULL TU94-029

Lot KI & E & HI Jones
118 GARNEDD HOPCYN

JEM12-294

Born 02/04/12

UK 702544/100748

ggs. NEUF 22-97-004-114

gs. USTY 22-55-672-037

ggd. SAVANE 22-55-671-890

Sire *ATTIRANT 23-06-751-274

ggs. MAS DU CLO 23-96-032-213

gd. SUPERBE 23-02-773-558

ggd. NITOCHE 23-97-060-279

ggs. OTAN 19-98-000-189

gs. GARNEDD ADFER JEM05-054

ggd. GARNEDD UNA JEM03-018

Dam GARNEDD DAISY JEM08-117

ggs. BROOMFIELD REGENTCEY BCZ00-006

gd. GARNEDD VICKY JEM04-032

ggd. GARNEDD SIAN JEM01-007

GARNEDD HOPCYN carries tremendous length and width on his plates. His dam's pedigree has plenty of growth and milk, with **Otan** in the breeding, as well as **Regentcey** and **Attirant**.

Lot S & G A Potter & Son
119 LODGE HENRI

CBM12-349

Born 04/04/12

UK 542928/500349

Got by AI

Bred by Mr & Mrs W & A Callion, Bolfornought Farm, Stirling, FK7 7LL

ggs. DAUPHIN 19-88-004-715

gs. JACOT 36-94-005-555

ggd. VIOLETTE 36-84-701-052

Sire *ROSSIGNOL 36-15-030-976

ggs. ANGE 87-85-007-474

gd. LOGETTE 36-95-007-270

ggd. GARRIGUE 36-91-002-389

ggs. LEO 23-95-071-399

gs. STOP 87-00-840-505

ggd. JUDITH 87-94-010-760

Dam ANISETTE 19-32-348-517

ggs. NECTAR 19-97-013-151

gd. UTOPIE 19-31-107-920

ggd. OSTARA 19-30-087-509

Signet Recorded Weights
 Last BLUP'd 16/11/2013

MLC	C E(%)	C V	200M(kg)	200G(kg)	400G(kg)	Fat(mm)	MD(mm)	BV
Data EBV	-6.2	LM-3C	-4	+20	+32	-0.5	+3.8	LM+28
Acc %	48	63	42	52	51	39	50	54
BLCS Index	78	78	81	101	98	126	111	108

ANISETTE (dam) was imported as a calf from the Champerval Herd in France and carries a tremendous pedigree. **Lodge Henri** is a thick muscled bull and has been used successfully. **Rossignol** (sire) is one of the top commercial show calf producers.

Lot AG Howie
120 KNOCK BLACK HITMAN
 HAZ12-007 Born 08/04/12 UK 520759/700764.
Grade: 99% Limousin, Black Genetics Black Coat

ggs. MAPLELEAF. KICKOFF CPM-138389
 gs. GREENHAUGH UTWO SEF03-002
 ggd. GREENHAUGH PANACHE SEF99-021

Sire ***NEWHOUSE BILLY AC06-572**
 ggs. GREENWOOD POLL HOMERUN CPM-116653
 gd. NEWHOUSE TEE AC02-249
 ggd. NEWHOUSE PEACH AC99-509
 ggs. TARVIS 19-82-001-611
 gs. RONICK JALOPY DY94-064-FOT
 ggd. RONICK FAINSI DYF-001

Dam **SHANNAS TENACITY PAS02-246**
 ggs. HUDSCALES COMMANDO CAWC-005
 gd. SHANNAS HOPE PAS92-002
 ggd. SHANNAS CANDICE PASC-001

Signet Recorded Weights	100	200	300	400	500			
Last BLUP'd 16/11/2013	0	0	446	595	781			
MLC	C E(%)	C V	200M(kg)	200G(kg)	400G(kg)	Fat(mm)	MD(mm)	BV
Data EBV	-2.5	LM+1C	0	+37	+66	0	+3.7	LM+33
Acc %	51	54	50	71	75	52	64	71
BLCS Index	101	104	103	120	122	93	110	117

SHANNAS TENACITY (dam) is grand dam of **Knock Dolly** who bred 18,000gn **Knock Black Glencoe** and 9,500gn **Knock Black Handyman**, also the same family as 6,500gn **Knock Black Farmgirl**.

Lot EJ Penty
121 EDWARDS HARLOW
 PDP12-345 Born 09/04/12 UK 121748/200345
 ggs. JOVIAL 19-94-001-269

gs. NOBLE 35-97-049-347
 ggd. DANSEUSE 35-88-036-407

Sire ***VETERAN 81-22-845-706**
 ggs. DAUPHIN 19-88-004-715
 gd. RAMURE 81-21-261-444
 ggd. IZA 81-93-113-983
 ggs. LEO 23-95-071-399
 gs. SOLIDE 87-00-840-428
 ggd. JASEUSE 87-94-001-871

Dam **CHARTREUSE 87-05-961-409**
 ggs. MAC 87-96-013-268
 gd. SANGRIA 87-05-960-904
 ggd. JAVA 87-94-010-921

Lot JM & SM Priestley
122 BRONTEMOOR HEINEKEN
 PCI12-012 Born 11/04/12 UK 126538/601144
 ggs. PETUNIA 87-00-670-240
 gs. CLOUGHHEAD UMPIRE HCX03-221
 ggd. GASCOGNE 23-91-060-414

Sire **BURNDAL CYCLONE HHP07-009**
 ggs. HARTSIDE JACKO TW94-756
 gd. BURNDAL PANSY HHP99-020
 ggd. LOOSEBEARE IMELDA QA93-007
 ggs. OCEAN 19-98-001-293
 gs. SEAVIEW UPSTART MMV03-033
 ggd. SEAVIEW POSH MMV99-015

Dam **BRONTEMOOR EGGNOG PCI09-026**
 ggs. HALTCLIFFE OLYMPUS RP98-077
 gd. BRONTEMOOR SUGAR PCI01-008
 ggd. OAKLEY CREME PJC-266

Signet Recorded Weights	100	200	300	400	500			
Last BLUP'd 16/11/2013	131	224	318	497	655			
MLC	C E(%)	C V	200M(kg)	200G(kg)	400G(kg)	Fat(mm)	MD(mm)	BV
Data EBV	-1.8	LM0C	+2	+4	+17	-0.2	+0.7	LM+16
Acc %	58	61	46	73	74	43	65	73
BLCS Index	105	97	114	82	88	106	86	89

Lot TA Horn
123 GRISEBURN HEROIC
 HCH12-455 Born 12/04/12 UK 103057/300715
 ggs. OCTOPUS 87-10-671-030
 gs. SYMPA 48-01-006-969
 ggd. OPERETTE 48-98-133-040

Sire ***SANDHILLS DIABLO RBP08-002**
 ggs. RONICK HAWK DY92-026
 gd. SIDDALL AWNY FZ05-002
 ggd. SIDDALL TAWNY FZ02-001
 ggs. OEDIPE 23-99-059-239
 gs. MYNACH SAMSON GDF01-028
 ggd. MYNACH MOIRA GDF96-005

Dam **GRISEBURN DAISY HCH08-236**
 ggs. BALLINLOAN RASCAL FDB00-040
 gd. GRISEBURN ASTER HCH05-112
 ggd. HOMEBYRES PRIMROSE LAP99-030

Lot Messrs J Logan

124 HOMEBYRES HAWICK

LAP12-022

Born 13/04/12

UK 560248/601201

ggs. OXYGENE 12-98-171-453

gs. WILODGE TONKA WEY02-002

ggd. WILODGE MECLAIRE WEY96-022

Sire *KAPRICO DAVELLE SHJ08-004

ggs. GREENSONS GIGOLO GATG-009

gd. KAPRICO RAVELLE SHJ00-007

ggd. KAPRICO NATELLE SHJ97-007

ggs. NEWHOUSE LORDSHIP AC95-005

gs. HALTCLIFFE NIJINSKY RP97-039

ggd. HALTCLIFFE INDIENNE RP93-044

Dam HOMEBYRES SUNCITY LAP01-031

ggs. SHIRE CYCLONE ELC-074

gd. HOMEBYRES ODICITY LAP98-003

ggd. PARTRIDGE FELICITY CBVF-001

Signet Recorded Weights	100	200	300	400	500				
Last BLUP'd 16/11/2013	187	346	502	649	803				
MLC	C E(%)	C V	200M(kg)	200G(kg)	400G(kg)	Fat(mm)	MD(mm)	BV	
Data EBV	-2.3	LM+2C	-1	+42	+69	+0.1	+6.1	LM+38	
Acc %	66	67	53	77	76	69	75	77	
BLCS Index	102	114	98	126	124	86	130	125	

Lot ES & E Norman

125 NORMAN HAPPY

NBB12-027

Born 18/04/12

UK 101316/600904

ggs. GOURMAND 19-91-003-932

gs. JOCKEY 19-94-006-256

ggd. COQUINE 19-87-003-797

Sire *HEATHMOUNT TROJAN MOF02-032

ggs. EDEN GENERAL HCSG-064

gd. EDEN OLIVIA HCS98-117

ggd. EDEN JUDITH HCS94-028

ggs. BROADMEADOWS CANNON CAVC-031

gs. ROMBALDS REBEL RCE00-013

ggd. DRYSGOL HANDFULL TC92-014

Dam NORMAN ULAY NBB03-012

ggs. DYFRI MAESTRO EAC96-032

gd. STACEY RITA WEW00-022

ggd. BROADMEADOWS INA CAV93-025

Signet Recorded Weights	100	200	300	400	500				
Last BLUP'd 16/11/2013	159	279	0	0	736				
MLC	C E(%)	C V	200M(kg)	200G(kg)	400G(kg)	Fat(mm)	MD(mm)	BV	
Data EBV	-1.7	LM+2C	+1	+19	+40	0	+2.3	LM+22	
Acc %	64	61	58	75	71	51	67	73	
BLCS Index	106	115	109	99	104	93	99	99	

Lot EJ Penty

126 EDWARDS HAROLD

NPM-2034274

Born 18/04/12.

ggs. DAUPHIN 19-88-004-715

gs. OBJAT 19-30-299-413

ggd. MELODIE 19-96-004-346

Sire *ETUDIANT 19-33-391-493

ggs. OMER 23-98-026-596

gd. BOULETTE 19-32-449-700

ggd. NINA 19-97-009-476

ggs. NOBLE 35-97-049-347

gs. VETERAN 81-22-845-706

ggd. RAMURE 81-21-261-444

Dam EDWARDS EBONY NPF-2034017

ggs. MAC 87-96-013-268

gd. CALY 87-05-961-414

ggd. NELLY 23-97-051-818

Lot Messrs J Logan

127 HOMEBYRES HARPER

LAP12-034

Born 20/04/12

UK 560248/401213

ggs. HALTCLIFFE VERMOUNT RP04-042

gs. PROCTERS COMMANDER PFD07-239

ggd. PROCTERS VABRIELLE PFD04-074

Sire *HALTCLIFFE EUBANK RP09-864

ggs. SYMPA 48-01-006-969

gd. HALTCLIFFE ANGELA RP05-021

ggd. RONICK RED DY00-086

ggs. SYMPA 48-01-006-969

gs. HOMEBYRES ARNOTT LAP05-048

ggd. HOMEBYRES MELODY LAP96-022

Dam HOMEBYRES EMILEY LAP09-085

ggs. HOMEBYRES VANHEE LAP04-045

gd. HOMEBYRES CECILEY LAP07-044

ggd. HOMEBYRES SHIRLEY LAP01-003

Signet Recorded Weights

Last BLUP'd 16/11/2013

MLC

Data EBV

Acc %

BLCS Index

100

166

C E(%)

-2.2

61

103

200

317

C V

LM+1C

62

103

300

440

200M(kg)

0

41

103

400

566

200G(kg)

+16

71

96

500

682

400G(kg)

+40

74

104

Fat(mm)

-0.5

64

126

MD(mm)

+1.8

68

95

BV

LM+27

73

107

TO BE SOLD AFTER LOT 127

SENIOR CHAMPION – LOT

RESERVE SENIOR CHAMPION – LOT

BORDERWAY AGRI-EXPO 2014

FRIDAY 31st OCTOBER 2014

Borderway Centre · Carlisle

Show Office: 01228 406230

www.harrisonandhetherington.co.uk

- National Suckled Calf & Primestock Show
- National Prime Sheep Show
- Also National Breed Society Calf Shows for Aberdeen Angus, British Blue, Hereford, Beef Shorthorn and Simmental and Special Mule Sheep Show

also on show . . .

- Machinery Show & Demonstrations
- Young Farmers Club Competitions
- Trade Stands & Educational Exhibits

CHAMPION

CLASS FOUR

Lots 128 – 138 (11 entries)

Lot 128 NP Wilson REDDINGS HERO
 WFO12-675 Born 22/04/12 UK 582148/400675
 ggs. SAMY 23-02-773-556
 gs. REDSTROKE VALENTINO WKFO4-005
 ggd. SAGE 23-51-212-128

Sire REDDINGS ELVIS WFO09-031
 ggs. SARKLEY THUNDERBOLT PBO02-267
 gd. REDDINGS BAMBI WFO06-018
 ggd. REDDINGS OPAL WFO98-005
 ggs. SAMY 23-02-773-556
 gs. REDSTROKE VALENTINO WKFO4-005
 ggd. SAGE 23-51-212-128

Dam REDDINGS FAVOURITE WFO10-036
 ggs. SARKLEY THUNDERBOLT PBO02-267
 gd. REDDINGS BELINDA WFO06-020
 ggd. REDDINGS ULAY WFO03-014

Signet Recorded Weights	100	200	300	400	500			
Last BLUP'd 16/11/2013	154	287	423	586	734			
MLC	C E(%)	C V	200M(kg)	200G(kg)	400G(kg)	Fat(mm)	MD(mm)	BV
Data EBV	-1.5	LM0C	-2	+45	+77	0	+5.6	LM+39
Acc %	53	50	44	71	72	35	61	69
BLCS Index	107	100	92	130	130	93	126	126

REDDINGS FAVOURITE (dam) is full sister to **Reddings Excel** Reserve Junior Champion Feb 2011 and sold for 7,000gns.

Lot 129 AG Howie KNOCK BLACK HECTOR
 HAZ12-018 Born 23/04/12 UK 520759/700778.
Grade: 99% Limousin, Black Genetics Black Coat

ggs. IONESCO 36-93-000-206
 gs. PROCTERS AVIATOR PFD05-135
 ggd. CROWHILL ORGAMBYE EBC98-095

Sire *GREENHAUGH EUROPA SEF09-001
 ggs. MAPLELEAF. KICKOFF CPM-138389
 gd. GREENHAUGH URIA SEF03-032
 ggd. GREENHAUGH RIA SEF00-002
 ggs. HEATHERLANDS LEGEND MFQ95-051
 gs. HEATHERLANDS NOTEABLE MFQ97-077
 ggd. HEATHERLANDS JASMINE MFQ94-031

Dam SHANNAS URIANA PAS03-289
 ggs. RONICK JALOPY DY94-064-FOT
 gd. SHANNAS ORIANA PAS98-095
 ggd. SHANNAS JENILLE PAS94-015

Signet Recorded Weights	100	200	300	400	500			
Last BLUP'd 16/11/2013	0	0	484	629	817			
MLC	C E(%)	C V	200M(kg)	200G(kg)	400G(kg)	Fat(mm)	MD(mm)	BV
Data EBV	-2.8	LM+1C	-1	+40	+61	+0.3	+4.8	LM+32
Acc %	43	42	42	69	73	36	59	69
BLCS Index	99	106	98	124	118	73	120	115

SHANNAS URIANA (dam) has bred several privately sold bulls ranging from £5,000 - £8,000.

Lot JM & SM Priestley

130 BRONTEMOOR HELLRAISER

PCI12-015

Born 24/04/12

UK 126538/301148

ggs. PETUNIA 87-00-670-240

gs. CLOUGHHEAD UMPIRE HCX03-221

ggd. GASCOGNE 23-91-060-414

Sire **BURNDALE CYCLONE HHP07-009**

ggs. HARTSIDE JACKO TW94-756

gd. BURNDALE PANSY HHP99-020

ggd. LOOSEBEARE IMELDA QA93-007

ggs. MARQUIS 87-96-001-260

gs. GLENROCK OJ IE98-406

ggd. GLENROCK FAWN IEF-003

Dam **BRONTEMOOR ROZZY PCI00-059**

ggs. BROADMEADOWS TOMBOLA CAVT-011

gd. BRONTEMOOR OZZY PCI98-002

ggd. BRONTEMOOR LIZZY PCI95-012

Signet Recorded Weights	100	200	300	400	500			
Last BLUP'd 16/11/2013	158	264	350	511	669			
MLC	C E(%)	C V	200M(kg)	200G(kg)	400G(kg)	Fat(mm)	MD(mm)	BV
Data EBV	-0.7	LM+2C	+3	+10	+19	-0.2	+1.8	LM+18
Acc %	60	62	50	75	75	43	67	75
BLCS Index	112	112	120	89	89	106	95	93

Lot Messrs Heald & Co

131 COACHHOUSE HACKLETON

HLX12-071

Born 24/04/12

UK 141994/701446

ggs. DAUPHIN 19-88-004-715

gs. OBJAT 19-30-299-413

ggd. MELODIE 19-96-004-346

Sire ***MERESIDE DAYTONA HCG08-104**

ggs. OBUS 87-24-170-008

gd. MERESIDE BINKY HCG06-798

ggd. MERESIDE TINKER HCG02-363

ggs. DAUPHIN 87-88-002-395

gs. GEANT 19-91-000-217

ggd. CERISE 19-87-000-021

Dam **RINGWAY OLGA HCY98-012**

ggs. RINGWAY FERGUS HCYF-011

gd. RINGWAY IVANA HCY93-004

ggd. RINGWAY DEBUTANTE HCYD-003

Signet Recorded Weights	100	200	300	400	500			
Last BLUP'd 16/11/2013	173	307	0	0	0			
MLC	C E(%)	C V	200M(kg)	200G(kg)	400G(kg)	Fat(mm)	MD(mm)	BV
Data EBV	-3.0	LM-1C	-3	+39	+62	-0.2	+5.5	LM+38
Acc %	61	58	47	73	67	41	63	71
BLCS Index	98	92	87	123	119	106	125	124

Lot	DJ Thomlinson		
132	BEECHES HERO		
	TU12-015	Born 24/04/12	UK 102718/100658
		ggs. JOCKEY 19-94-006-256	
		gs. NEUTRON 16-97-124-166	
		ggd. HARPIE 16-92-110-383	
Sire	PROCTERS ULTRA PFD03-001		
		ggs. VAINQUEUR 87-84-003-838	
		gd. INTRUSE 87-93-011-795	
		ggd. EPONGE 87-89-008-459	
		ggs. HARTSIDE JACKO TW94-756	
		gs. COWRANSIDE ROBROY PDQ00-025	
		ggd. COWRANSIDE MARIGOLD PDQ96-002	
Dam	BEECHES CHELSEA TU07-007		
		ggs. BOWSLAND MEEK SIL96-116	
		gd. BOWSLAND UNBEATABLE SIL03-690	
		ggd. BEECHES NOVA TU97-003	
Lot	TA Horn		
133	GRISEBURN HIGHTOP		
	HCH12-467	Born 27/04/12	UK 103057/100727
		ggs. OCTOPUS 87-10-671-030	
		gs. SYMPA 48-01-006-969	
		ggd. OPERETTE 48-98-133-040	
Sire	*SANDHILLS DIABLO RBP08-002		
		ggs. RONICK HAWK DY92-026	
		gd. SIDDALL AWNY FZ05-002	
		ggd. SIDDALL TAWNY FZ02-001	
		ggs. WESTHALL OCEAN FS98-554	
		gs. BALLINLOAN RASCAL FDB00-040	
		ggd. NEWHOUSE IBETHA AC93-009	
Dam	GRISEBURN CAMELIA HCH07-222		
		ggs. HALTCLIFFE NIJINSKY RP97-039	
		gd. HOMEBYRES PETUNIA LAP99-032	
		ggd. HOMEBYRES MAGNOLIA LAP96-037	

Lot Cruickshank Normande Limousin

134 ARDGLASSON HUZZAR

IE281667340029

Born 27/04/12

IE 281667340029

Bred by Fiona E C Gilsean, Ardglassan House, Crossakiel, Kells, Co Meath, Eire

ggs. GLENROCK SPARTACUS IE01-152

gs. GLENROCK VENTURA IE04-432

ggd. GLENROCK SASPIRILLA IE01-148

Sire *AMPERTAINE COMMANDER MGD07-046

ggs. SYMPA 48-01-006-969

gd. AMPERTAINE ANNABELLA MGD05-015

ggd. KYPE SHARON CAQ01-041

ggs. AS DE PIC 35-85-010-777

gs. FERRY 19-90-003-045

ggd. VERVEINE 19-84-001-281

Dam ARDGLASSON CHERRY IE281667320002

ggs. DAUPHIN 19-88-004-715

gd. ARDGLASSON TRACY IE281167080275

ggd. ARDGLASSON PRIMROSE IE281167020138

ARDGLASSON HUZZAR won 1st prize in his class June 2013 and has a very good set of figures, with easy of calving taken from his sire. He will be semen tested.

Lot Ian Nimmo

135 MARAISCOTE HARLEY

NAJ12-030

Born 27/04/12

UK 560781/701617

ggs. FERRY 19-90-003-045

gs. ELITE POPSI TOLP-010-FOT

ggd. BALLYNERRIN MAUD BNIM-002

Sire *VIRGINIA ANDY IE121657690563

ggs. CARWIN FLOW CARF-006

gd. MARLHILL NAOMI MAHN-004

ggd. MARLHILL ELMA MAHE-002

ggs. BROADMEADOWS CANNON CAVC-031

gs. TYDDYN MEI OP96-003

ggd. TYDDYN IOLA OP93-004

Dam MARAISCOTE TRENDY NAJ02-025

ggs. GLEBEDALE VANGUARD LVV-019

gd. PEASLEY IVY BBJ93-025

ggd. PEASLEY ACORN BBJA-007-FOT

Signet Recorded Weights	100	200	300	400	500			
Last BLUP'd 16/11/2013	0	0	628	0	0			
MLC	C E(%)	C V	200M(kg)	200G(kg)	400G(kg)	Fat(mm)	MD(mm)	BV
Data EBV	-5.3	LM+1C	-5	+28	+47	-0.4	+3.4	LM+27
Acc %	62	60	55	72	75	67	70	73
BLCS Index	83	105	76	110	109	119	108	107

Lot JE Henderson & Sons

136 BURNDALÉ HOBART

HHP12-001

Born 28/04/12

UK 106964/100897

Got by AI

ggs. HARICOT 22-92-003-011

gs. OCTOPUS 87-10-671-030

ggd. JUSTINE 87-94-005-984

Sire *SYMPA 48-01-006-969

ggs. GENIAL 87-91-002-491

gd. OPERETTE 48-98-133-040

ggd. LAVANDE 48-15-341-488

ggs. OMAR 19-30-288-541

gs. VIVALDI 36-15-015-938

ggd. NAPHTALINE 36-97-009-264

Dam BURNDALÉ DREAM HHP08-001

ggs. JOCKEY 19-94-006-256

gd. BURNDALÉ TANSY HHP02-037

ggd. BURNDALÉ PANSY HHP99-020

Lot Messrs J Logan

137 HOMEBYRES HOUSTON

LAP12-044

Born 29/04/12

UK 560248/701223

ggs. OXYGENE 12-98-171-453

gs. WILODGE TONKA WEY02-002

ggd. WILODGE MECLAIRE WEY96-022

Sire *KAPRICO DAVELLE SHJ08-004

ggs. GREENSONS GIGOLO GATG-009

gd. KAPRICO RAVELLE SHJ00-007

ggd. KAPRICO NATELLE SHJ97-007

ggs. SYMPA 48-01-006-969

gs. HOMEBYRES ARNOTT LAP05-048

ggd. HOMEBYRES MELODY LAP96-022

Dam HOMEBYRES CINIQUE LAP07-075

ggs. BALNACRAIG SUPREME CHT01-135

gd. HOMEBYRES UNGELIQUE LAP03-058

ggd. HOMEBYRES ONGELIQUE LAP98-009

Signet Recorded Weights

Last BLUP'd 16/11/2013

MLC

Data EBV

Acc %

BLCS Index

100

175

C E(%)

-5.4

65

83

200

308

C V

LM-1C

66

95

300

487

200M(kg)

-3

51

87

400

617

200G(kg)

+39

76

123

500

752

400G(kg)

+65

75

121

Fat(mm)

-0.4

68

119

MD(mm)

+6.6

74

135

BV

LM+39

76

125

Lot JM & SM Priestley

138 BRONTEMOOR HOSKINS

PCI12-017

Born 30/04/12

UK 126538/501150

ggs. PETUNIA 87-00-670-240

gs. CLOUGHHEAD UMPIRE HCX03-221

ggd. GASCOGNE 23-91-060-414

Sire BURNDALE CYCLONE HHP07-009

ggs. HARTSIDE JACKO TW94-756

gd. BURNDALE PANSY HHP99-020

ggd. LOOSEBEARE IMELDA QA93-007

ggs. GIGOLO 87-91-003-401

gs. MARQUIS 87-96-001-260

ggd. ETAMINE 87-89-006-242

Dam BRONTEMOOR ROSA PCI00-024

ggs. HALTCLIFFE EGIDIUS RPE-021

gd. BRONTEMOOR MARGO PCI96-005

ggd. BRONTEMOOR GEORGIA PCIG-002

Signet Recorded Weights	100	200	300	400	500			
Last BLUP'd 16/11/2013	156	268	377	574	705			
MLC	C E(%)	C V	200M(kg)	200G(kg)	400G(kg)	Fat(mm)	MD(mm)	BV
Data EBV	-1.7	LMOC	+3	+16	+40	-0.1	+1.9	LM+25
Acc %	61	64	52	75	75	46	68	75
BLCS Index	106	102	120	96	104	99	96	103

semenstore.co.uk

quality limousin semen on-line

Semenstore is a practical
one-stop Limousin semen
shop for vendors and buyers.
The Semenstore features:

On-line semen
purchasing

Automated
service

Payment collection

Professional
marketing

Semen
for all markets

Export
and domestic

Competitive
pricing
and costs

Unique offers
& packages

One-stop
Limousin semen shop

www.semenstore.co.uk



CLASS FIVE

Lots 139 – 149 (11 entries)

Lot S Irvine
139 ANSIDE HULK
 IF12-629 Born 01/05/12 UK 522710/200629 Got by AI
 ggs. BROADMEADOWS VIP CAVV-024-FOT
 gs. BROADMEADOWS CANNON CAVC-031
 ggd. BROADMEADOWS AINSI CAVA-003

Sire ***DERRIAGHY ENFIELD GGU09-775**
 ggs. NENUPHAR 87-97-011-143
 gd. LENAGH UTOPIA SKW03-002
 ggd. GLENROCK RENATA IE00-003
 ggs. SHIRE PENTAGON EL99-508
 gs. FLEETHILL TALISMAN GR02-012
 ggd. FLEETHILL OPIUM GR98-002

Dam **ANSIDE EVITA IF09-506**
 ggs. ARDNACRUSHA UTHMAN HRWU-254
 gd. NORMANDE BOUQUET CAX06-546
 ggd. NORMANDE URNICE CAX03-310

Signet Recorded Weights	100	200	300	400	500				
Last BLUP'd 16/11/2013	181	358	544	699	849				
MLC	C E(%)	C V	200M(kg)	200G(kg)	400G(kg)	Fat(mm)	MD(mm)	BV	
Data EBV	-5.6	LM-3C	0	+25	+48	-0.4	+4.4	LM+31	
Acc %	59	68	48	74	75	66	74	75	
BLCS Index	82	76	103	106	109	119	116	113	

ANSIDE HULK, a heifers calf, won Overall Junior Champion and Reserve Overall Champion Keith Show also Reserve Overall Champion Turriff Show. Find the herd on facebook - Anside Limousin.

Lot TA Horn
140 GRISEBURN HOGARTH
 HCH12-472 Born 01/05/12 UK 103057/200735
 ggs. OCTOPUS 87-10-671-030
 gs. SYMPA 48-01-006-969
 ggd. OPERETTE 48-98-133-040

Sire ***SANDHILLS DIABLO RBP08-002**
 ggs. RONICK HAWK DY92-026
 gd. SIDDALL AWNY FZ05-002
 ggd. SIDDALL TAWNY FZ02-001
 ggs. WESTHALL OCEAN FS98-554
 gs. BALLINLOAN RASCAL FDB00-040
 ggd. NEWHOUSE IBETHA AC93-009

Dam **GRISEBURN CHARM HCH07-227**
 ggs. CLOUGHHEAD JURASSIC HCX94-131
 gd. CLOUGHHEAD ROXETTE HCX00-007
 ggd. CLOUGHHEAD LABLETTE HCX95-166

69

qqd. LOOSEBEARE CHERRY QAC-009

Lot Messrs J Logan

143 HOMEBYRES HILLMAN

LAP12-054

Born 07/05/12

UK 560248/301233

ggs. OCTOPUS 87-10-671-030

gs. SYMPA 48-01-006-969

ggd. OPERETTE 48-98-133-040

Sire *HOMEBYRES ARNOTT LAP05-048

ggs. CHEADLEWOOD JUNIOR SCN94-003

gd. HOMEBYRES MELODY LAP96-022

ggd. HOMEBYRES JINKY LAP94-007

ggs. BALNACRAIG SUPREME CHT01-135

gs. HOMEBYRES VANHEE LAP04-045

ggd. HOMEBYRES ROSEBUD LAP00-007

Dam HOMEBYRES DUPLICITY LAP08-017

ggs. HOMEBYRES ODE LAP98-016

gd. HOMEBYRES SIMPLICITY LAP01-057

ggd. HOMEBYRES PUBLICITY LAP99-002

Signet Recorded Weights	100	200	300	400	500				
Last BLUP'd 16/11/2013	169	308	456	589					
MLC	C E(%)	C V	200M(kg)	200G(kg)	400G(kg)	Fat(mm)	MD(mm)	BV	
Data EBV	-1.5	LM+1C	+2	+15	+38	-0.4	+1.4	LM+21	
Acc %	66	67	55	76	76	69	74	76	
BLCS Index	107	109	114	95	102	119	91	98	

Lot Stephen Magill

144 IVEAGH HARRY

QDT12-005

Born 08/05/12

UK 9240585/2618-3

Got by AI

ggs. HARICOT 22-92-003-011

gs. OCTOPUS 87-10-671-030

ggd. JUSTINE 87-94-005-984

Sire *SYMPA 48-01-006-969

ggs. GENIAL 87-91-002-491

gd. OPERETTE 48-98-133-040

ggd. LAVANDE 48-15-341-488

ggs. JACOT 36-94-005-555

gs. ROCKY 36-15-030-964

ggd. GLOIRE 36-91-002-380

Dam CARHILL DAVINA KAQ08-002

ggs. CARMORN OFFICER MCN98-007

gd. CARHILL VIOLET KAQ04-009

ggd. CARHILL NANCY KAQ97-002

Signet Recorded Weights	100	200	300	400	500				
Last BLUP'd 16/11/2013	186	336	481	689	837				
MLC	C E(%)	C V	200M(kg)	200G(kg)	400G(kg)	Fat(mm)	MD(mm)	BV	
Data EBV	-4.6	LM-1C	0	+40	+72	-0.3	+4.3	LM+39	
Acc %	64	68	59	70	70	57	65	70	
BLCS Index	88	95	103	124	126	113	115	126	

IVEAGH HARRY is the second calf from **Carhill Davina**. Her first calf was **Iveagh Gilkes**, Interbreed Champion Carlisle Oct 2012 and sold for 20,000gns. He was also awarded the best stock bull Northern Ireland 2013 and won Interbreed pairs crown at the Royal Ulster Show 2013.

Lot JW & DN Eve
145 EVES HECTOR
 EAN12-339 Born 10/05/12 UK 100982/300471
 ggs. DAUPHIN 19-88-004-715
 gs. OBJAT 19-30-299-413
 ggd. MELODIE 19-96-004-346
 Sire **BAILEA DENBY JAG08-113**
 ggs. GREENSONS GIGOLO GATG-009
 gd. BAILEA NICENE JAG97-014
 ggd. BAILEA FLEUR JAGF-005
 ggs. IGOLO 87-93-004-822
 gs. GREENWELL MAJOR NK96-017
 ggd. GREENWELL FIONA NKF-106
 Dam **EVES ALEXIS EAN05-176**
 ggs. TANHILL RUMPUS FBR-092
 gd. EVES STELLA EAN01-127
 ggd. EVES DAYNOR EAND-008

Lot Boden & Davies Ltd
146 SPORTSMANS HERCULES
 BUO12-285 Born 10/05/12 UK 183463/600285 Got by AI
 ggs. RONICK HAWK DY92-026
 gs. PENYRHEOL SAM PCU01-216
 ggd. PENYRHEOL OPHELIA PCU98-203
 Sire ***HALTCLIFFE VERMOUNT RP04-042**
 ggs. LUDO 19-95-012-472
 gd. RENONCULE 19-30-708-827
 ggd. LOTTE 19-95-016-975
 ggs. GIGOLO 87-91-003-401
 gs. MARQUIS 87-96-001-260
 ggd. ETAMINE 87-89-006-242
 Dam **GLENROCK URSULA IE03-266**
 ggs. CROWNHEAD BUSBY BBAB-037
 gd. GLENROCK MARILYN IE96-015
 ggd. GLENROCK DUCHESS IED-003

Signet Recorded Weights	100	200	300	400	500			
Last BLUP'd 16/11/2013	197	313	489	0	0			
MLC	C E(%)	C V	200M(kg)	200G(kg)	400G(kg)	Fat(mm)	MD(mm)	BV
Data EBV	-7.2	LM-3C	+1	+25	+47	-0.2	+2.8	LM+28
Acc %	67	71	59	75	71	61	69	74
BLCS Index	72	76	109	106	109	106	103	108

Lot JW & DN Eve

147 EVES HARRY

EAN12-341

Born 11/05/12

UK 100982/500473

ggs. DAUPHIN 19-88-004-715

gs. OBJAT 19-30-299-413

ggd. MELODIE 19-96-004-346

Sire BAILEA DENBY JAG08-113

ggs. GREENSONS GIGOLO GATG-009

gd. BAILEA NICENE JAG97-014

ggd. BAILEA FLEUR JAGF-005

ggs. HARTSIDE JACKO TW94-756

gs. EVES PREMIER EAN99-111

ggd. EVES GEMMA EANG-023

Dam EVES TILLY EAN02-135

ggs. RONICK GAINS DYG-010

gd. EVES OODLES EAN98-103

ggd. EVES JOSAPHINE EAN94-050

Lot Messrs . Heald & Co

148 COACHHOUSE HERITAGE

HLX12-083

Born 12/05/12

UK 141994/601459

ggs. DAUPHIN 19-88-004-715

gs. OBJAT 19-30-299-413

ggd. MELODIE 19-96-004-346

Sire *MERESIDE DAYTONA HCG08-104

ggs. OBUS 87-24-170-008

gd. MERESIDE BINKY HCG06-798

ggd. MERESIDE TINKER HCG02-363

ggs. OCTOPUS 87-10-671-030

gs. SYMPA 48-01-006-969

ggd. OPERETTE 48-98-133-040

Dam COACHHOUSE ALPINE HLX05-030

ggs. GOLDIES NECHO GS97-209

gd. COACHHOUSE UANNAH HLX03-004

ggd. COACHHOUSE ROXANNAH HLX00-015

Signet Recorded Weights	100	200	300	400	500			
Last BLUP'd 16/11/2013	185	331	0	0	0			
MLC	C E(%)	C V	200M(kg)	200G(kg)	400G(kg)	Fat(mm)	MD(mm)	BV
Data EBV	-3.3	LMOC	-5	+53	+79	-0.1	+6.6	LM+42
Acc %	60	57	46	72	67	41	63	70
BLCS Index	96	96	76	139	131	99	135	130

Lot

149 WITHDRAWN

Are your lambs getting the best start?

Boost immunity with First Thirst® colostrum. They deserve it!

First Thirst® Colostrum Supplement

- Easy mixing powder for new-born lambs
- Full-fat , so provides maximum energy

First Thirst® *Super-Lamb* Colostrum

- Pure dried colostrum - NOTHING added and NOTHING taken away!
- Elite Colostrum for Elite Lambs

"We have been using various makes of dried lamb colostrum over the years and found a surprising inconsistency with the results, some with dire outcomes. This is the first year we have tried 'First Thirst Super Lamb Colostrum' and we have been thrilled with the results.

"We have had a couple of occasions where ewes have lambed with no milk for a couple of hours, or when the lambs were a little weak. When you know you only have a few hours, it's imperative to get a quality feed into them as soon as possible. You only have one chance to get it right.

"The lambs that we have fed with the new colostrum have done fantastically well. We wholeheartedly recommend this product; it has been a success and we will definitely buy more for the next lambing season."

Summerfields Border Leicesters.

*Buy straight from the manufacturer,
so you get a high quality product at the right price!*



G ShepherdAnimal Health
Advice, Quality & Value

m: 07778 191964 t: 01772 690333

e: office@gshepherd.co.uk w: www.gshepherd.co.uk

See Us
in the foyer
for more information

CLASS SIX

Lots 150 – 160 (11 entries)

Lot AH Hunter & Sons
150 JURIES HECTOR
 HUE12-113 Born 15/05/12 UK 106566/101116 Got by AI
 ggs. OXYGENE 12-98-171-453
 gs. WILODGE TONKA WEY02-002
 ggd. WILODGE MECLAIRE WEY96-022

Sire ***WILODGE CERBERUS WEY07-010**
 ggs. BROADMEADOWS CANNON CAVC-031
 gd. WILODGE PRICELESS WEY99-032
 ggd. WILODGE LITTLE GEM WEY95-027
 ggs. IMPAIR 87-93-004-853
 gs. MARRON 36-96-018-225
 ggd. FRAISE 36-90-010-275

Dam **SYLVANDENE DISTIN BOP08-002**
 ggs. ONTARIO 35-98-011-529
 gd. PARKHOUSE VAMP CNR04-049
 ggd. REMISE 36-15-081-451

Signet Recorded Weights	100	200	300	400	500			
Last BLUP'd 16/11/2013	0	0	0	626	770			
MLC	C E(%)	C V	200M(kg)	200G(kg)	400G(kg)	Fat(mm)	MD(mm)	BV
Data EBV	-5.9	LM-1C	-1	+29	+51	-0.3	+4.7	LM+31
Acc %	58	66	53	65	68	56	61	66
BLCS Index	80	89	98	111	112	113	119	114

Lot D & MLP Woolhouse
151 RACHELS HERCULES
 WT12-400 Born 15/05/12 UK 142189/600400
 ggs. RONICK UPSHOT DY03-545
 gs. SCORBORO ARAMIS BEA05-214
 ggd. SCORBORO REDLADY BEA00-028

Sire **RACHELS DYNAMITE WT08-280**
 ggs. DAIM 19-88-005-833
 gd. RACHELS TULIP WT02-082
 ggd. RACHELS OPAL WT98-912
 ggs. PENNYS NIMROD WEE97-028
 gs. RACHELS VOLCANIC WT04-141
 ggd. RACHELS MUPPET WT96-806

Dam **RACHELS CHERI WT07-262**
 ggs. LOGANBURN TALISMAN HIX02-004
 gd. RACHELS ANGELIQUE WT05-185
 ggd. RACHELS OLGA WT98-935

Signet Recorded Weights	100	200	300	400	500			
Last BLUP'd 16/11/2013	182	327	542	746	895			
MLC	C E(%)	C V	200M(kg)	200G(kg)	400G(kg)	Fat(mm)	MD(mm)	BV
Data EBV	-5.6	LM-4C	-2	+51	+104	0	+4.9	LM+50
Acc %	63	63	47	75	74	67	75	75
BLCS Index	82	73	92	137	148	93	120	143

Lot PJ & E Henshall
152 RINGWAY HUGO

HCY12-975

Born 16/05/12

UK 581823/200975

ggs. OMISB 86-98-111-644

gs. TATAR B 86-02-132-763

ggd. NUIT B 86-97-111-955

Sire TEMPLEQUAIN BARNEY IE221241730617

ggs. SLEEDAGH SOLOMON SDHS-544

gd. ARDLEA UPEARL IE221064530400

ggd. JAVA 23-94-018-614

ggs. CLOUGHHEAD JURASSIC HCX94-131

gs. CLOUGHHEAD ROCKET HCX00-025

ggd. CLOUGHHEAD JILL HCX94-093-FOT

Dam RINGWAY AQUAMARINE HCY05-408

ggs. MANITOU 12-96-163-263

gd. RINGWAY SAPPHIRE HCY01-024

ggd. RINGWAY FERIDA HCYF-005

Signet Recorded Weights	100	200	300	400	500			
Last BLUP'd 16/11/2013	173	296	0	627	779			
MLC	C E(%)	C V	200M(kg)	200G(kg)	400G(kg)	Fat(mm)	MD(mm)	BV
Data EBV	-3.2	LM-1C	-1	+31	+53	+0.2	+4.0	LM+31
Acc %	62	63	45	75	75	68	74	75
BLCS Index	96	95	98	113	113	80	113	114

Lot KI & E & HI Jones
153 GARNEDD HUW

JEM12-316

Born 16/05/12

UK 702544/200777

ggs. NEUF 22-97-004-114

gs. USTY 22-55-672-037

ggd. SAVANE 22-55-671-890

Sire *ATTIRANT 23-06-751-274

ggs. MAS DU CLO 23-96-032-213

gd. SUPERBE 23-02-773-558

ggd. NITOUCE 23-97-060-279

ggs. HAXO 87-92-008-303

gs. NEBULON 87-97-002-265

ggd. JAVANAISE 87-94-004-383

Dam GARNEDD TYWYSOGES JEM02-014

ggs. HARTSIDE GENEROUS TWG-522

gd. WINNINGTON RIPPLE VB00-012

ggd. WINNINGTON JEM VB94-033-FOT

GARNEDD HUW is a nice balanced bull. **Garnedd Tywysoges** (*dam*) carries plenty of milk and has bred well through the herd.

Lot S Wilde

154 EWDENVALE HERCULES

WLD12-319

Born 17/05/12

UK 120412/200319

Got by AI

Twin to a female

ggs. OXYGENE 12-98-171-453

gs. WILODGE TONKA WEY02-002

ggd. WILODGE MECLAIRE WEY96-022

Sire *WILODGE CERBERUS WEY07-010

ggs. BROADMEADOWS CANNON CAVC-031

gd. WILODGE PRICELESS WEY99-032

ggd. WILODGE LITTLE GEM WEY95-027

ggs. BROADMEADOWS CANNON CAVC-031

gs. RYEDALE ORION DAC98-221

ggd. HENGRAVE HELEN AO92-001

Dam WITHERSDALE TARA WIK02-007

ggs. HALTCLIFFE HERCULES RP92-009

gd. LUMBYLAW OTTERBURN OA98-1048

ggd. LUMBYLAW LIMESTONE OA95-200

Signet Recorded Weights	100	200	300	400	500			
Last BLUP'd 16/11/2013	133	247	398	566	711			
MLC	C E(%)	C V	200M(kg)	200G(kg)	400G(kg)	Fat(mm)	MD(mm)	BV
Data EBV	-1.6	LM+2C	+2	+16	+36	-0.4	+4.1	LM+28
Acc %	66	70	60	75	75	57	70	75
BLCS Index	106	114	114	96	101	119	114	108

WITHERSDALE TARA (*dam*) last bull calf **Ewdenvale Fallon** sold for 7000gns Carlisle Feb 2012. **Tara** reared **Hercules** and his twin sister naturally, which affected his early growth, he has however now grown into a very shapely bull.

Lot Ian Nimmo

155 MARAISCOTE HUGO

NAJ12-054

Born 17/05/12

UK 560781/601658

ggs. FERRY 19-90-003-045

gs. ELITE POPSI TOLP-010-FOT

ggd. BALLYNERRIN MAUD BNIM-002

Sire *VIRGINIA ANDY IE121657690563

ggs. CARWIN FLOW CARF-006

gd. MARLHILL NAOMI MAHN-004

ggd. MARLHILL ELMA MAHE-002

ggs. RAVAGEUR 19-30-828-456

gs. NORMANDE URQUHART CAX03-338

ggd. NORMANDE JULIA CAX94-030

Dam MARAISCOTE CALYPSO NAJ07-015

ggs. GOLDIES ONYX GS98-039

gd. MARAISCOTE TARKA NAJ02-033

ggd. MARAISCOTE PAMELA NAJ99-011

Signet Recorded Weights	100	200	300	400	500			
Last BLUP'd 16/11/2013	147	0	0	573	0			
MLC	C E(%)	C V	200M(kg)	200G(kg)	400G(kg)	Fat(mm)	MD(mm)	BV
Data EBV	-5.1	LM+1C	-4	+27	+46	-0.3	+3.1	LM+25
Acc %	62	60	52	72	74	67	69	72
BLCS Index	85	106	81	109	108	113	105	104

Lot Emslies Livestock Ltd
156 EMSLIES HUMDINGER
 EEF12-023

Born 17/05/12 UK 520779/401228
 ggs. PENYRHEOL SAM PCU01-216
 gs. HALTCLIFFE VERMOUNT RP04-042
 ggd. RENONCULE 19-30-708-827

Sire *PROCTERS CAVALIER PFD07-251

ggs. DAIM 19-88-005-833
 gd. PROCTERS PRUNELLA PFD99-035
 ggd. MARNHULL ISOBELLA MES93-071
 ggs. RONICK HAWK DY92-026
 gs. PENNYS NIMROD WEE97-028
 ggd. RACHELS HEBE WT92-382

Dam PENNYS TESS WEE02-058

ggs. HALTCLIFFE HERCULES RP92-009
 gd. PENNYS ORIANA WEE98-048
 ggd. PENNYS LOLA WEE95-029

Signet Recorded Weights	100	200	300	400	500			
Last BLUP'd 16/11/2013	186	321	477	646	816			
MLC	C E(%)	C V	200M(kg)	200G(kg)	400G(kg)	Fat(mm)	MD(mm)	BV
Data EBV	-5.4	LM+4C	-1	+34	+70	-0.4	+3.9	LM+39
Acc %	64	69	55	77	77	71	76	78
BLCS Index	83	72	98	117	125	119	112	126

EMSLIES HUMDINGER is out of the great breeding brood cow **Pennys Tess** whose sons have sold to 10,500gns and grandsons to 10,000gns. For further information go to www.emslieslivestock.com.

Lot ES & E Norman
157 NORMAN HEROS
 NBB12-033

Born 18/05/12 UK 101316/500910
 ggs. WILODGE TONKA WEY02-002
 gs. WILODGE VANTASTIC WEY04-037
 ggd. RAVENELLE 23-51-224-583

Sire *CLARAGH FRANCO RJT10-013

ggs. SYMPA 48-01-006-969
 gd. HALTCLIFFE AVON RP05-014
 ggd. RAFALE 87-00-840-326
 ggs. JOCKEY 19-94-006-256
 gs. HEATHMOUNT TROJAN MOF02-032
 ggd. EDEN OLIVIA HCS98-117

Dam NORMAN CAROLINE NBB07-011

ggs. DYFRI MAESTRO EAC96-032
 gd. STACEY ONYX WEW98-021
 ggd. STACEY MAYDAY WEW96-006

Signet Recorded Weights	100	200	300	400	500			
Last BLUP'd 16/11/2013	195	0	0	588	721			
MLC	C E(%)	C V	200M(kg)	200G(kg)	400G(kg)	Fat(mm)	MD(mm)	BV
Data EBV	-4.6	LM+1C	0	+29	+46	0	+3.5	LM+25
Acc %	60	56	43	69	72	43	60	69
BLCS Index	88	105	103	111	108	93	109	104

Lot Allan Campbell

158 STRAWFRANK HECTOR

CSI12-021

Born 19/05/12

UK 564670/600021

Got by AI

ggs. BAMBINO 19-86-005-742

gs. MAS DU CLO 23-96-032-213

ggd. COSETTE 23-87-051-003

Sire *TEHIX 12-02-088-259

ggs. ESPOIR 87-89-003-720

gd. LILAS 12-95-162-563

ggd. GITANE 12-91-112-247

ggs. TALENT 23-82-004-036

gs. SMITHSTON RAINMAN SKN00-038

ggd. SMITHSTON NINA SKN97-010

Dam MARLEPARK ARGYLL CMW05-058

ggs. NORMANDE JUDGE CAX94-037

gd. NORMANDE OSOSWEET CAX98-129

ggd. NORMANDE GAIL CAXG-020

STRAWFRANK HECTOR has great width and is easy fleshing. DNA parentage and fertility tested.

Lot Millington Grange Estate

159 MILLINGTON HAMPTON

MRJ12-184

Born 20/05/12

UK 143223/202184

Got by AI

Embryo Calf

ggs. OXYGENE 12-98-171-453

gs. WILODGE TONKA WEY02-002

ggd. WILODGE MECLAIRE WEY96-022

Sire *WILODGE VANTASTIC WEY04-037

ggs. JERSEY 36-94-000-548

gd. RAVENELLE 23-51-224-583

ggd. ISABELLE 23-93-050-424

ggs. BROADMEADOWS CANNON CAVC-031

gs. RONICK MATADOR DY96-029

ggd. RONICK DANITA DYD-049

Dam BROCKHURST OPTION MFX98-062

ggs. TALENT 23-82-004-036

gd. RONICK MCAINSI DY96-034-FOT

ggd. BROADMEADOWS AINSI CAVA-003

Signet Recorded Weights	100	200	300	400	500				
Last BLUP'd 16/11/2013	199	338	481	661	816				
MLC	C E(%)	C V	200M(kg)	200G(kg)	400G(kg)	Fat(mm)	MD(mm)	BV	
Data EBV	-6.5	LM-1C	-1	+45	+84	+0.1	+5.0	LM+42	
Acc %	70	75	64	79	78	74	78	79	
BLCS Index	76	93	98	130	134	86	121	131	

MILLINGTON HAMPTON, an excellent young bull, is full brother to **Millington Hawk** who had a very successful 2013 show season. **Hampton** will be semen tested prior to the sale.

Lot ES & E Norman
160 NORMAN HARDY
 NBB12-034

Born 20/05/12 UK 101316/600911

ggs. WILODGE TONKA WEY02-002

gs. WILODGE VANTASTIC WEY04-037

ggd. RAVENELLE 23-51-224-583

Sire *CLARAGH FRANCO RJT10-013

ggs. SYMPA 48-01-006-969

gd. HALTCLIFFE AVON RP05-014

ggd. RAFALE 87-00-840-326

ggs. JOCKEY 19-94-006-256

gs. HEATHMOUNT TROJAN MOF02-032

ggd. EDEN OLIVIA HCS98-117

Dam NORMAN CHEEKY NBB07-020

ggs. ROMBALDS REBEL RCE00-013

gd. NORMAN ULTRABRIGHT NBB03-014

ggd. STACEY ORCHID WEW98-006

Signet Recorded Weights	100	200	300	400	500			
Last BLUP'd 16/11/2013	217	0	547	714	0			
MLC	C E(%)	C V	200M(kg)	200G(kg)	400G(kg)	Fat(mm)	MD(mm)	BV
Data EBV	-5.2	LMOC	-2	+49	+85	+0.1	+5.3	LM+39
Acc %	60	56	44	69	73	43	60	69
BLCS Index	84	101	92	134	135	86	124	126

Borderway Café

Borderway Centre, Carlisle Cumbria

OFFERING A WIDE RANGE OF HOMEMADE FOOD

Full English Breakfast
Homemade Soup
Freshly Made Sandwiches
& Baguettes
Hot Meals
Salad Boxes
Cakes and Traybakes
Scones and Danish Pastries
Tea, Coffee & other
refreshments available

Breakfast 8am – 11am
2 Hot Special Meals daily
11.30am – 2pm

Telephone orders accepted
before 10am – 01228
406257 or 406253

OPEN MONDAY TO FRIDAY

We Can Also Host Your
Special Events.



BORDERWAY EXPRESS

For those who need to grab a quick snack or fancy a speciality coffee - call by the **BORDERWAY EXPRESS**, specifically designed for those on 'the run' and too busy to sit down.

BORDERWAY EXPRESS where food is quick, nutritious and delicious...!



Lot ES & E Norman

163 NORMAN HIGHFLYER

NBB12-037

Born 22/05/12

UK 101316/400916

ggs. OCTOPUS 87-10-671-030

gs. SYMPA 48-01-006-969

ggd. OPERETTE 48-98-133-040

Sire DRUMMIN EAGLE IE131206390801

ggs. MAS DU CLO 23-96-032-213

gd. DRUMMIN CLIONA IE131206310579

ggd. DRUMMIN PEACH IE131206330135

ggs. JOCKEY 19-94-006-256

gs. HEATHMOUNT TROJAN MOF02-032

ggd. EDEN OLIVIA HCS98-117

Dam NORMAN DORA NBB08-033

ggs. DYFRI MAESTRO EAC96-032

gd. NORMAN TANDORA NBB02-004

ggd. STACEY PANDORA WEW99-008

Signet Recorded Weights	100	200	300	400	500			
Last BLUP'd 16/11/2013	180	0	455	557	683			
MLC	C E(%)	C V	200M(kg)	200G(kg)	400G(kg)	Fat(mm)	MD(mm)	BV
Data EBV	-3.8	LM0C	+1	+24	+39	-0.1	+3.0	LM+24
Acc %	55	50	44	65	69	39	54	66
BLCS Index	93	99	109	105	103	99	105	102

Lot GL Hutton

164 CLOUGHHEAD HAMLET

HCX12-855

Born 22/05/12

UK 101983/200855

ggs. LUC 87-75-001-764

gs. OURSON 87-78-002-862

ggd. EBLOUISSANTE 87-69-005-644

Sire UTRILLO 19-31-859-900

ggs. CONCERT 23-87-052-219

gd. GENTILLE 23-91-053-162

ggd. USUELLE 23-83-051-972

ggs. NESTOR 19-97-006-771

gs. UGUES 19-31-558-775

ggd. ECLIPSE 19-89-009-628

Dam CLOUGHHEAD COFFEE HCX07-492

ggs. CLOUGHHEAD JURASSIC HCX94-131

gd. CLOUGHHEAD RUTH HCX00-006

ggd. CLOUGHHEAD JOY HCX94-104

Lot G & AE Marrs & Son
165 KINNISIDE HAMLET

MUL 12-009

Born 24/05/12

UK 107850/400355

ggs. OXYGENE 12-98-171-453

gs. WILODGE TONKA WEY02-002

ggd. WILODGE MECLAIRE WEY96-022

Sire *KAPRICO DAVELLE SHJ08-004

ggs. GREENSONS GIGOLO GATG-009

gd. KAPRICO RAVELLE SHJ00-007

ggd. KAPRICO NATELLE SHJ97-007

ggs. LASCARD 12-95-160-961

gs. RONICK SHERGAR DY01-145

ggd. RONICK OVETTE DY98-363

Dam KINNISIDE VODKA MUL04-003

ggs. RONICK HAWK DY92-026

gd. RUFFLAND STARLIGHT HAJ01-037

ggd. STAVELEY HILARY BIW92-020

Signet Recorded Weights	100	200	300	400	500			
Last BLUP'd 16/11/2013	0	0	464	615	771			
MLC	C E(%)	C V	200M(kg)	200G(kg)	400G(kg)	Fat(mm)	MD(mm)	BV
Data EBV	-2.8	LM+3C	-2	+30	+55	-0.1	+4.3	LM+32
Acc %	58	56	41	64	68	46	56	65
BLCS Index	99	116	92	112	114	99	115	115

KINNISIDE HAMLET's impressive pedigree includes **Wilodge Tonka**, **Oxygene**, **Lascard** and **Ronick Hawk**. **Hamlet** is from the best female line in the herd, his dam and grand dam are both breeding well within the herd. **Staveley Hilary (3dam)** was the best cow restocked into the herd.

Lot AG Howie
166 KNOCK BLACK HUMDINGER

HAZ12-050

Born 24/05/12

UK 520759/200808

Grade: 99% Limousin, Black Genetics Black Coat

ggs. MAPLELEAF KICKOFF CPM-138389

gs. GREENHAUGH UTWO SEF03-002

ggd. GREENHAUGH PANACHE SEF99-021

Sire *NEWHOUSE BILLY AC06-572

ggs. GREENWOOD POLL HOMERUN CPM-116653

gd. NEWHOUSE TEE AC02-249

ggd. NEWHOUSE PEACH AC99-509

ggs. TARVIS 19-82-001-611

gs. RONICK JALOPY DY94-064-FOT

ggd. RONICK FAINSI DYF-001

Dam SHANNAS URIEL PAS03-297

ggs. CROWNHEAD GLENLIVET BBAG-131

gd. SHANNAS LAUREL PAS95-025

ggd. SHANNAS HOLLY PAS92-003

Signet Recorded Weights	100	200	300	400	500			
Last BLUP'd 16/11/2013	180	321	461	0	796			
MLC	C E(%)	C V	200M(kg)	200G(kg)	400G(kg)	Fat(mm)	MD(mm)	BV
Data EBV	-3.1	LM0C	0	+38	+61	+0.1	+4.6	LM+32
Acc %	52	53	51	74	70	52	67	72
BLCS Index	97	97	103	122	118	86	118	115

KNOCK BLACK HUMDINGER is full brother to **Knock Black First Lady** who sold for 6,000gns Carlisle May 2012.

Lot **167** G & AE Marrs & Son
KINNISIDE HEATHCLIFFE
 MUL12-008 Born 24/05/12 UK 107850/300354
 ggs. BAMBINO 87-86-001-669
 gs. INTOX 22-93-004-570
 ggd. EQUIPE 22-89-042-189
 Sire **EDNASTON TARDIS CHG02-016**
 ggs. VOLCAN 19-84-004-136
 gd. HARDE 23-92-020-344
 ggd. DIABOLO 23-88-006-633
 ggs. JOCKEY 19-94-006-256
 gs. COWIN VICTOR JFLO4-004
 ggd. CWMPEDRAN RALDIBW TEN00-006
 Dam **KINNISIDE DELIASMITH MUL08-018**
 ggs. SARKLEY NEPTUNE PBO97-031
 gd. RUFFLAND SUGAR HAJ01-039
 ggd. RUFFLAND HELPLESS HAJ92-049

Signet Recorded Weights	100	200	300	400	500			
Last BLUP'd 16/11/2013	0	0	417	563	702			
MLC	C E(%)	C V	200M(kg)	200G(kg)	400G(kg)	Fat(mm)	MD(mm)	BV
Data EBV	-2.1	LM+1C	-2	+17	+24	0	+1.6	LM+16
Acc %	48	43	33	60	65	33	49	61
BLCS Index	103	104	92	97	93	93	93	89

Lot **168** WF Cruikshank & Son
CLURY HELIUM
 CJR12-022 Born 25/05/12 UK 500815/401298
 ggs. IMBATTABLE 22-93-004-074
 gs. RUGBY 87-34-010-082
 ggd. LUBIE 87-95-001-979
 Sire ***TAHITIEN 19-31-659-924**
 ggs. DELTA 19-88-001-432
 gd. JUNGLE 19-94-003-073
 ggd. FEVE 19-90-003-062
 ggs. ONGLET 87-03-200-090
 gs. SULTAN 87-00-670-421
 ggd. LYMPHE 87-95-011-967
 Dam **CLURY AMANDA CJR05-002**
 ggs. JOHNNY 23-94-018-705
 gd. RINGWAY MOJO HCY96-025
 ggd. RINGWAY JOELY HCY94-001

Signet Recorded Weights	100	200	300	400	500			
Last BLUP'd 16/11/2013	222	366	480	628	845			
MLC	C E(%)	C V	200M(kg)	200G(kg)	400G(kg)	Fat(mm)	MD(mm)	BV
Data EBV	-2.7	LM-1C	-3	+44	+74	+0.1	+4.2	LM+35
Acc %	62	69	49	74	75	46	66	74
BLCS Index	100	93	87	128	128	86	115	119

Lot TW & AN Bell
169 WANTHWAITE HELLBOY
 BOX12-696 Born 25/05/12 UK 101980/300696
 ggs. TARVIS 19-82-001-611
 gs. RONICK ICEMAN DY93-018-FOT
 ggd. BROADMEADOWS AINSI CAVA-003
 Sire ***WANTHWAITE CANNONBALL BOX07-183**
 ggs. PROCTERS PELE PFD99-044
 gd. HOPEHOUSE UNITA SLD03-107
 ggd. RONICK PHANITA DY99-587
 ggs. WOODHOUSE VINCE BDX04-325
 gs. CARNTOGHER CAPTAIN MSU07-002
 ggd. DYFRI UNESCO EAC03-056
 Dam **WANTHWAITE ELECTRIC BOX09-488**
 ggs. HAFODLAS ROLO REM00-071
 gd. WANTHWAITE VICKY BOX04-204
 ggd. GLENROCK RIPPLE IE00-018

Lot JM & SM Priestley
170 BRONTEMOOR HOTCHIP
 PCI12-024 Born 27/05/12 UK 126538/101160
 ggs. PETUNIA 87-00-670-240
 gs. CLOUGHHEAD UMPIRE HCX03-221
 ggd. GASCOGNE 23-91-060-414
 Sire **BURNDAL CYCLONE HHP07-009**
 ggs. HARTSIDE JACKO TW94-756
 gd. BURNDAL PANSY HHP99-020
 ggd. LOOSEBEARE IMELDA QA93-007
 ggs. GIGOLO 87-91-003-401
 gs. MARQUIS 87-96-001-260
 ggd. ETAMINE 87-89-006-242
 Dam **BRONTEMOOR RIPPLE PCI00-021**
 ggs. HALTCLIFFE EGIDIUS RPE-021
 gd. BRONTEMOOR LOUISE PCI95-006
 ggd. WESTPIT ALLURE GAZA-003

Signet Recorded Weights	100	200	300	400	500			
Last BLUP'd 16/11/2013	174	294	445	580	740			
MLC	C E(%)	C V	200M(kg)	200G(kg)	400G(kg)	Fat(mm)	MD(mm)	BV
Data EBV	-1.8	LM0C	+3	+17	+34	0	+1.8	LM+21
Acc %	61	64	51	75	75	46	68	75
BLCS Index	105	101	120	97	100	93	95	98

Lot H Annett & Son
171 WIDDRINGTON HUGO
 AEC12-178 Born 28/05/12 UK 106804/10115
Twin to a female

ggs. ELITE POPSI TOLP-010-FOT
 gs. VIRGINIA ANDY IE121657690563
 ggd. MARLHILL NAOMI MAHN-004

Sire **MARAISCOTE EMBER NAJ09-021**
 ggs. GLESPIN CLASSIC SFVC-001
 gd. MARAISCOTE OPIUM NAJ98-013
 ggd. PEASLEY EMELIA BBJE-064
 ggs. LOYAL 87-95-005-103
 gs. ROMEO 87-42-550-290
 ggd. JULIE 87-94-005-844

Dam **WIDDRINGTON BEATRICE AEC06-048**
 ggs. RONICK RAIDER DY00-103
 gd. WIDDRINGTON USEFUL AEC03-016
 ggd. LUMBYLAW LISETTE OA95-032

WIDDRINGTON HUGO has been semen tested.

Lot TW & AN Bell
172 WANTHWAITE HANDYANDY
 BOX12-689 Born 29/05/12 UK 101980/300689 Got by AI

ggs. JANVIER 86-94-111-257
 gs. OXYGENE 12-98-171-453
 ggd. ISOCELE 12-93-112-437

Sire ***WILODGE TONKA WEY02-002**
 ggs. BRONTEMOOR ILKLEY PCI93-012
 gd. WILODGE MECLAIRE WEY96-022
 ggd. NEWSHAM ECLAIRE BAUE-025
 ggs. OCTOPUS 87-10-671-030
 gs. SYMPA 48-01-006-969
 ggd. OPERETTE 48-98-133-040

Dam **WANTHWAITE CHEEKYGIRL BOX07-402**
 ggs. HEROIQUE 19-92-006-775
 gd. MIDDLEDALE NOUGAT BDD97-086
 ggd. MIDDLEDALE GERTRUDE BDDG-004

WANTHWAITE CHEEKYGIRL (*dam*), by **Sympa**, is a big cow with plenty of milk.

TO BE SOLD AFTER LOT 172

INTERMEDIATE CHAMPION – LOT

RESERVE INTERMEDIATE CHAMPION – LOT

CLASS EIGHT

Lots 173 – 185 (13 entries)

Lot **173** Boden & Davies Ltd
SPORTSMANS HURRICANE
 BUO 12-287 Born 30/05/12 UK 183463/100287 Got by AI
 ggs. RONICK HAWK DY92-026
 gs. PENYRHEOL SAM PCU01-216
 ggd. PENYRHEOL OPHELIA PCU98-203

Sire *HALTCLIFFE VERMOUNT RP04-042
 ggs. LUDO 19-95-012-472
 gd. RENONCULE 19-30-708-827
 ggd. LOTTE 19-95-016-975
 ggs. BAMBINO 19-86-005-742
 gs. MAS DU CLO 23-96-032-213
 ggd. COSETTE 23-87-051-003

Dam MILLINGTON DAVINA MRJ08-341
 ggs. RONICK MATADOR DY96-029
 gd. BROCKHURST OPTION MFX98-062
 ggd. RONICK MCAINSI DY96-034-FOT

Signet Recorded Weights	100	200	300	400	500			
Last BLUP'd 16/11/2013	220	332	493	0	0			
MLC	C E(%)	C V	200M(kg)	200G(kg)	400G(kg)	Fat(mm)	MD(mm)	BV
Data EBV	-10.5	LM-6C	+1	+43	+68	-0.3	+6.7	LM+41
Acc %	66	71	59	74	71	60	69	74
BLCS Index	51	61	109	127	123	113	135	129

Lot **174** H Annett & Son
WIDDRINGTON HOWZAT
 AEC12-181 Born 30/05/12 UK 106804/601163
 ggs. ELITE POPSI TOLP-010-FOT
 gs. VIRGINIA ANDY IE121657690563
 ggd. MARLHILL NAOMI MAHN-004

Sire MARAISCOTE EMBER NAJ09-021
 ggs. GLESPIN CLASSIC SFVC-001
 gd. MARAISCOTE OPIUM NAJ98-013
 ggd. PEASLEY EMELIA BBJE-064
 ggs. LOYAL 87-95-005-103
 gs. ROMEO 87-42-550-290
 ggd. JULIE 87-94-005-844

Dam WIDDRINGTON CHARLOTTE AEC07-062
 ggs. GREENSONS GIGOLO GATG-009
 gd. WESTPIT PANCAKE GAZ99-003
 ggd. WESTPIT MUFFIN GAZ96-018

WIDDRINGTON HOWZAT, a stylish bull, is by the extreme muscle producing bull **Maraiscote Ember**. **Howzat** is semen tested.

Lot Derek Hume

175 CULNAGECHAN HANDSOME

HQG12-005

Born 31/05/12

UK 9060789/1427-5

ggs. WILODGE TONKA WEY02-002

gs. WILODGE VANTASTIC WEY04-037

ggd. RAVENELLE 23-51-224-583

Sire CARMORN COPILOT MCN07-038

ggs. PELLETSTOWN KEN PELK-121

gd. CARMORN PENNY MCN99-025

ggd. CARMORN HELEN MCN92-002

ggs. ROMEO 19-30-817-708

gs. GLENROCK VAGRANT IE04-447

ggd. GLENROCK JUNIPER IE94-010

Dam CULNAGECHAN ELEGANCE HQG09-007

ggs. LINO 87-95-004-426

gd. ARDLEA UNO IE221064530367

ggd. BALLYNERRIN MAUD BNIM-002

Signet Recorded Weights	100	200	300	400	500			
Last BLUP'd 16/11/2013	184	331	498	681	0			
MLC	C E(%)	C V	200M(kg)	200G(kg)	400G(kg)	Fat(mm)	MD(mm)	BV
Data EBV	-1.9	LM-1C	+1	+19	+36	-0.3	+2.3	LM+26
Acc %	59	62	49	72	72	66	70	73
BLCS Index	105	93	109	99	101	113	99	105

Lot PR Dawes

176 DINMORE HARRY

DIR12-046

Born 02/06/12

UK 311535/200729

Got by AI

Embryo Calf

ggs. OXYGENE 12-98-171-453

gs. WILODGE TONKA WEY02-002

ggd. WILODGE MECLAIRE WEY96-022

Sire *WILODGE VANTASTIC WEY04-037

ggs. JERSEY 36-94-000-548

gd. RAVENELLE 23-51-224-583

ggd. ISABELLE 23-93-050-424

ggs. BROADMEADOWS VIP CAVV-024-FOT

gs. BROADMEADOWS CANNON CAVC-031

ggd. BROADMEADOWS AINSI CAVA-003

Dam WILODGE PRICELESS WEY99-032

ggs. EPATANT 36-89-001-125

gd. WILODGE LITTLE GEM WEY95-027

ggd. MIDTOWN GEM BALG-013

Signet Recorded Weights	100	200	300	400	500			
Last BLUP'd 16/11/2013	218	390	552	721	0			
MLC	C E(%)	C V	200M(kg)	200G(kg)	400G(kg)	Fat(mm)	MD(mm)	BV
Data EBV	-13.1	LM-3C	0	+49	+79	0	+6.4	LM+40
Acc %	71	75	65	78	77	73	77	79
BLCS Index	35	80	103	134	131	93	133	128

DINMORE HARRY's full sister won Junior Champion Royal Welsh Show 2013. **Wilodge Priceless (dam)** was also dam of **Wilodge Cerberus** who sold for 50,000gns. Daughters and granddaughters have bred exceptionally well from this cow.

Lot JM & MJ Bennett

177 THREAPHURST HOGAN

BFG12-018

Born 04/06/12

UK 182987/500361

ggs. GUNNERFLEET PLUNAS HDR99-010

gs. FIELDSON ALFY FCE05-384

ggd. EDEN NATASHA HCS97-074

Sire THREAPHURST EATON BFG09-020

ggs. GREENSONS GIGOLO GATG-009

gd. THREAPHURST REBECCA BFG00-002

ggd. THREAPHURST MAYFLOWER BFG96-053

ggs. RONICK COSMOS DYC-051

gs. TUNNELBY MONKEYTRICKS TAP96-001

ggd. TUNNELBY FROLIC TAPF-002

Dam THREAPHURST BAMBI BFG06-014

ggs. BEAUCHAMP TAGOR RTT-004

gd. THREAPHURST DOROTHY BFGD-004

ggd. RICHMONDS AILEEN RGA-010

Signet Recorded Weights	100	200	300	400	500			
Last BLUP'd 16/11/2013	189	311	0	0	0			
MLC	C E(%)	C V	200M(kg)	200G(kg)	400G(kg)	Fat(mm)	MD(mm)	BV
Data EBV	-5.8	LM+1C	+1	+18	+28	-0.1	+3.0	LM+23
Acc %	59	66	47	71	67	42	63	70
BLCS Index	80	103	109	98	96	99	105	101

THREAPHURST HOGAN is a very stylish young bull. He won 2nd prize as a six week old calf in the 2012 N.W. Midlands breeders club herd competition.

Lot WP Hughes & Son

178 PABO HARI

HSI12-050

Born 04/06/12

UK 704026/500860

Got by AI

ggs. HARICOT 22-92-003-011

gs. OCTOPUS 87-10-671-030

ggd. JUSTINE 87-94-005-984

Sire *SYMPA 48-01-006-969

ggs. GENIAL 87-91-002-491

gd. OPERETTE 48-98-133-040

ggd. LAVANDE 48-15-341-488

ggs. GOURMAND 19-91-003-932

gs. JOCKEY 19-94-006-256

ggd. COQUINE 19-87-003-797

Dam DEROSA VISA DFA04-249

ggs. NIL 87-97-014-045

gd. DEROSA SERAFINA DFA01-155

ggd. DEROSA MADRINA DFA96-006

Signet Recorded Weights	100	200	300	400	500			
Last BLUP'd 16/11/2013	218	376	552	706	846			
MLC	C E(%)	C V	200M(kg)	200G(kg)	400G(kg)	Fat(mm)	MD(mm)	BV
Data EBV	-2.3	LM+1C	-2	+38	+69	-0.1	+3.8	LM+35
Acc %	67	72	61	76	74	58	69	75
BLCS Index	102	105	92	122	124	99	111	120

PABO HARI won 1st prize Royal Welsh Show 2013. He carries shape and style.

Lot TW & AN Bell
179 LODGE HADAGIO
 CBM12-360 Born 05/06/12 UK 542928/200360
Bred by Mr & Mrs W & A Callion, Bolfornought Farm, Stirling, FK7 7LL
 ggs. MOKA 87-96-012-454
 gs. PACHA 36-15-109-210
 ggd. BRINDILLE 36-86-006-027
 Sire ***ATTILA 36-15-076-572**
 ggs. MAMMOUTH 23-96-040-376
 gd. ORGIE 36-15-139-951
 ggd. DELICIEUSE 36-89-003-940
 ggs. IGOLO 87-93-004-822
 gs. GREENWELL MAJOR NK96-017
 ggd. GREENWELL FIONA NKF-106
 Dam **LODGE ADAGIO CBM05-132**
 ggs. RONICK LUKE DY95-010
 gd. LODGE PICCOLO CBM99-023
 ggd. LODGE HARMONY CBM92-055

LODGE HADAGIO was purchased aged 3 weeks old along with his mother.

Lot WF Cruikshank & Son
180 CLURY HEADLINER
 CJR12-023 Born 06/06/12 UK 500815/501299
 ggs. IMBATTABLE 22-93-004-074
 gs. RUGBY 87-34-010-082
 ggd. LUBIE 87-95-001-979
 Sire ***TAHITIEN 19-31-659-924**
 ggs. DELTA 19-88-001-432
 gd. JUNGLE 19-94-003-073
 ggd. FEVE 19-90-003-062
 ggs. ONGLET 87-03-200-090
 gs. SULTAN 87-00-670-421
 ggd. LYMPHE 87-95-011-967
 Dam **CLURY CHARM CJR07-012**
 ggs. FERRY 19-90-003-045
 gd. CLURY RUBY CJR00-003
 ggd. CASTLEDEN NINA CDF97-124-FOT

Signet Recorded Weights	100	200	300	400	500			
Last BLUP'd 16/11/2013	229	386	462	604	0			
MLC	C E(%)	C V	200M(kg)	200G(kg)	400G(kg)	Fat(mm)	MD(mm)	BV
Data EBV	-4.7	LM-1C	-2	+51	+76	+0.1	+5.1	LM+35
Acc %	61	68	47	73	74	46	65	73
BLCS Index	87	89	92	137	129	86	122	120

Lot	RM Hazard & Sons								
181	MERESIDE HALLMARK								
	HCG12-508	Born 07/06/12	UK 201316/501508						
		ggs. DAUPHIN 19-88-004-715							
		gs. OBJAT 19-30-299-413							
		ggd. MELODIE 19-96-004-346							
Sire	DORMEUR 19-32-967-226								
		ggs. GENIAL 87-91-002-491							
		gd. THERMITE 19-31-499-671							
		ggd. JULIA 19-94-003-075							
		ggs. NELOMBO 12-97-172-653							
		gs. VAGABOND 19-31-668-785							
		ggd. FANCHETTE 19-90-009-430							
Dam	MERESIDE ENABEL HCG09-242								
		ggs. OBUS 87-24-170-008							
		gd. MERESIDE ANABEL HCG05-696							
		ggd. MERESIDE SUMMER HCG01-178							

Signet Recorded Weights	100	200	300	400	500				
		520	652	824					
Last BLUP'd 16/11/2013									
MLC	C E(%)	C V	200M(kg)	200G(kg)	400G(kg)	Fat(mm)	MD(mm)	BV	
Data EBV	-3.9	LM+2C	-2	+37	+63	-0.1	+4.4	LM+36	
Acc %	50	46	33	66	71	33	54	66	
BLCS Index	92	86	92	120	120	99	116	121	

MERESIDE HALLMARK won best young bull East Midlands Herd Competition 2013, judged by Robert Graham. He is from a proven cow family that goes back to one of the Mereside herds foundation females. **Hallmark** is an incredibly wide young bull with tremendous potential. Visit website for further details www.meresidelimousins.com.

Lot	ES & E Norman								
182	NORMAN HIPO								
	NBB12-039	Born 07/06/12	UK 101316/500917						
		ggs. WILODGE TONKA WEY02-002							
		gs. WILODGE VANTASTIC WEY04-037							
		ggd. RAVENELLE 23-51-224-583							
Sire	*CLARAGH FRANCO RJT10-013								
		ggs. SYMPA 48-01-006-969							
		gd. HALTCLIFFE AVON RP05-014							
		ggd. RAFALE 87-00-840-326							
		ggs. NORMANDE JACK CAX94-001							
		gs. DYFRI MAESTRO EAC96-032							
		ggd. DYFRI FERN EACF-005							
Dam	STACEY REDLADY WEW00-009								
		ggs. SPRINGSETT FORMIDABLE JAUF-016							
		gd. STACEY JESSICA WEW94-008							
		ggd. BLANDHILL DOWS BDOD-030							

Signet Recorded Weights	100	200	300	400	500				
	219	0	550	721	0				
Last BLUP'd 16/11/2013									
MLC	C E(%)	C V	200M(kg)	200G(kg)	400G(kg)	Fat(mm)	MD(mm)	BV	
Data EBV	-2.9	LM+1C	-1	+50	+89	+0.1	+5.2	LM+42	
Acc %	60	56	48	70	74	43	61	70	
BLCS Index	98	109	98	135	138	86	123	130	

Lot ES & E Norman

183 NORMAN HUNTER

NBB12-040

Born 08/06/12

UK 101316/600918

ggs. GOURMAND 19-91-003-932

gs. JOCKEY 19-94-006-256

ggd. COQUINE 19-87-003-797

Sire ***HEATHMOUNT TROJAN MOF02-032**

ggs. EDEN GENERAL HCSG-064

gd. EDEN OLIVIA HCS98-117

ggd. EDEN JUDITH HCS94-028

ggs. BROADMEADOWS CANNON CAVC-031

gs. ROMBALDS REBEL RCE00-013

ggd. DRYSGOL HANDFULL TC92-014

Dam **NORMAN UPROAR NBB03-030**

ggs. SPRINGSETT FORMIDABLE JAUF-016

gd. STACEY OPRAH WEW98-003

ggd. ROUGHLEY AMI SBCA-019

Signet Recorded Weights
Last BLUP'd 16/11/2013100
168200
0300
488400
634500
786

MLC

C E(%)

C V

200G(kg)

200G(kg)

400G(kg)

Fat(mm)

MD(mm)

BV

Data EBV

-3.0

LM+1C

0

+30

+53

0

+3.5

LM+27

Acc %

63

60

58

72

75

50

65

72

BLCS Index

98

106

103

112

113

93

109

107

Lot ES & E Norman

184 NORMAN HAWK

NBB12-041

Born 08/06/12

UK 101316/700919

ggs. WILODGE TONKA WEY02-002

gs. WILODGE VANTASTIC WEY04-037

ggd. RAVENELLE 23-51-224-583

Sire ***CLARAGH FRANCO RJT10-013**

ggs. SYMPA 48-01-006-969

gd. HALTCLIFFE AVON RP05-014

ggd. RAFALE 87-00-840-326

ggs. GRAHAMS RAMROD GV00-077

gs. LOWABBEY UNITED HBC03-003

ggd. LOWABBEY RAINBOW HBC00-038

Dam **NORMAN CLOVER NBB07-004**

ggs. ROMBALDS REBEL RCE00-013

gd. NORMAN VIOLA NBB04-012

ggd. STACEY MARIGOLD WEW96-002

Signet Recorded Weights
Last BLUP'd 16/11/2013100
235200
0300
540400
691500
849

MLC

C E(%)

C V

200G(kg)

200G(kg)

400G(kg)

Fat(mm)

MD(mm)

BV

Data EBV

-2.7

LM+1C

+1

+48

+89

+0.1

+4.9

LM+43

Acc %

59

57

45

70

73

43

60

70

BLCS Index

100

103

109

133

138

86

120

132

130

MARAISCOTE HOGWARTS won 2nd prize Royal Highland Show 2013.



THE CROWN HOTEL



RELAX AND ENJOY

Quality Accommodation • Award Winning Cuisine
 Beautiful Gardens • Perfect Location • Conference Facilities
 Traditional Pub Food, Real Ales and Fine Wines
 Full Leisure Club Facilities • Beauty Rooms



The Crown Hotel Leisure and Conference Centre, Wetheral, Carlisle, Cumbria CA4 8ES
 Tel: 01228 561888 Email: info@crownhotelwetheral.co.uk

www.crownhotelwetheral.co.uk



INVESTORS
IN PEOPLE

CLASS NINE

Lots 186 – 198 (13 entries)

Lot H Annett & Son
186 WIDDRINGTON HILLBILLY
 AEC12-187 Born 13/06/12 UK 106804/301181
 ggs. ELITE POPSI TOLP-010-FOT
 gs. VIRGINIA ANDY IE121657690563
 ggd. MARLHILL NAOMI MAHN-004
 Sire **MARAISCOTE EMBER NAJ09-021**
 ggs. GLESPIN CLASSIC SFVC-001
 gd. MARAISCOTE OPIUM NAJ98-013
 ggd. PEASLEY EMELIA BBJE-064
 ggs. SAPHIR 36-15-082-247
 gs. HAFODLAS VOLCANO REM04-180
 ggd. BRACKENBANK JACKIE CAN94-040
 Dam **CWM CATRIN OBN07-097**
 ggs. PANTIN 87-08-920-178
 gd. DYFRI VANESSA EAC04-057
 ggd. DYFRI TEMPTRESS EAC02-058

WIDDRINGTON HILLBILLY has been semen tested.

Lot ES & E Norman
187 NORMAN HARLEY
 NBB12-049 Born 16/06/12 UK 101316/200921
 ggs. OCTOPUS 87-10-671-030
 gs. SYMPA 48-01-006-969
 ggd. OPERETTE 48-98-133-040
 Sire **DRUMMIN EAGLE IE131206390801**
 ggs. MAS DU CLO 23-96-032-213
 gd. DRUMMIN CLIONA IE131206310579
 ggd. DRUMMIN PEACH IE131206330135
 ggs. JOCKEY 19-94-006-256
 gs. HEATHMOUNT TROJAN MOF02-032
 ggd. EDEN OLIVIA HCS98-117
 Dam **NORMAN DAFFODILL NBB08-024**
 ggs. ROMBALDS REBEL RCE00-013
 gd. NORMAN VIOLET NBB04-010
 ggd. STACEY ORCHID WEW98-006

Signet Recorded Weights	100	200	300	400	500			
Last BLUP'd 16/11/2013	200	0	522	638	0			
MLC	C E(%)	C V	200M(kg)	200G(kg)	400G(kg)	Fat(mm)	MD(mm)	BV
Data EBV	-3.9	LMOC	0	+41	+70	0	+4.8	LM+36
Acc %	53		49	66	70	38	54	66
BLCS Index	92	98	103	125	125	93	120	121

Lot ES & E Norman
188 NORMAN HEX
 NBB12-050

Born 16/06/12 UK 101316/300929
 ggs. WILODGE TONKA WEY02-002
 gs. WILODGE VANTASTIC WEY04-037
 ggd. RAVENELLE 23-51-224-583

Sire *CLARAGH FRANCO RJT10-013

ggs. SYMPA 48-01-006-969
 gd. HALTCLIFFE AVON RP05-014
 ggd. RAFALE 87-00-840-326
 ggs. NORMANDE JACK CAX94-001
 gs. DYFRI MAESTRO EAC96-032
 ggd. DYFRI FERN EACF-005

Dam STACEY SELENA WEW01-022

ggs. DJERK 19-88-001-713
 gd. STACEY NORMA WEW97-009
 ggd. STACEY IDELIA WEW93-004

Signet Recorded Weights	100	200	300	400	500			
Last BLUP'd 16/11/2013	176	0	493	653	0			
MLC	C E(%)	C V	200M(kg)	200G(kg)	400G(kg)	Fat(mm)	MD(mm)	BV
Data EBV	-2.6	LM+1C	-1	+44	+79	+0.1	+4.6	LM+39
Acc %	61	57	49	70	73	44	60	70
BLCS Index	100	106	98	128	131	86	118	126

Lot Ian Nimmo
189 MARAISCOTE HOUDINI
 NAJ12-065

Born 16/06/12 UK 560781/201675
 ggs. FERRY 19-90-003-045
 gs. ELITE POPSI TOLP-010-FOT
 ggd. BALLYNERRIN MAUD BNIM-002

Sire *VIRGINIA ANDY IE121657690563

ggs. CARWIN FLOW CARF-006
 gd. MARLHILL NAOMI MAHN-004
 ggd. MARLHILL ELMA MAHE-002
 ggs. RAVAGEUR 19-30-828-456
 gs. NORMANDE URQUHART CAX03-338
 ggd. NORMANDE JULIA CAX94-030

Dam MARAISCOTE COFFEE NAJ07-034

ggs. GLESPIN CLASSIC SFVC-001
 gd. MARAISCOTE MGM NAJ96-016
 ggd. HAMPTON FLEUR JBF-001-FOT

Signet Recorded Weights	100	200	300	400	500			
Last BLUP'd 16/11/2013	0	0	520	681	0			
MLC	C E(%)	C V	200M(kg)	200G(kg)	400G(kg)	Fat(mm)	MD(mm)	BV
Data EBV	-6.2	LM0C	-4	+43	+73	-0.2	+5.0	LM+38
Acc %	60	59	52	72	75	67	69	72
BLCS Index	78	99	81	127	127	106	121	125

Lot Messrs Ridley
190 HALTCLIFFE HENRY
 RP12-1141 Born 17/06/12 UK 100996/101141
 ggs. MALIBU 36-96-026-196
 gs. PETUNIA 87-00-670-240
 ggd. GATINE 87-91-002-851
 Sire ***CLOUGHHEAD UMPIRE HCX03-221**
 ggs. ESPAGNOL 23-89-055-553
 gd. GASCOGNE 23-91-060-414
 ggd. BAVETTE 23-86-005-590
 ggs. OCTOPUS 87-10-671-030
 gs. SYMPA 48-01-006-969
 ggd. OPERETTE 48-98-133-040
 Dam **HALTCLIFFE VIRTUE RP04-028**
 ggs. HIGHLANDER 16-92-111-209
 gd. RAFALE 87-00-840-326
 ggd. NOUMEA 87-97-013-480

Signet Recorded Weights	100	200	300	400	500			
Last BLUP'd 16/11/2013	151	258	368	545	0			
MLC	C E(%)	C V	200M(kg)	200G(kg)	400G(kg)	Fat(mm)	MD(mm)	BV
Data EBV	-3.1	LMOC	+2	+18	+28	-0.2	+2.9	LM+21
Acc %	66	64	60	75	76	58	69	74
BLCS Index	97	99	114	98	96	106	104	98

Lot Messrs S Bowe
191 WIGGONBY HILLMAN
 BAX12-271 Born 18/06/12 UK 100541/300758
 ggs. SYMPA 48-01-006-969
 gs. HALTCLIFFE ULLSWATER RP03-011
 ggd. RENONCULE 19-30-708-827
 Sire ***GLANGWDEN BIGBOY JBW06-618**
 ggs. JACOT 36-94-005-555
 gd. PALUCHE 36-15-030-939
 ggd. INSIGNE 36-93-003-454
 ggs. DAIM 19-88-005-833
 gs. GREENWELL LESTER NK95-001
 ggd. GREENWELL GEORGETTE NKG-118
 Dam **RAMSAY VIOLA MHR04-112**
 ggs. LUMBYLAW MYSTIC OA96-544
 gd. LUMBYLAW RHAPSODY OA00-138
 ggd. LUMBYLAW FIXER OAF-079

RAMSAY VIOLA (*dam*) is a consistent breeder with two sons working successfully locally.

Lot TW & AN Bell

192 WANTHWAITE HECTOR

BOX12-712

Born 20/06/12

UK 101980/500712

Got by AI

ggs. BAMBINO 19-86-005-742

gs. MAS DU CLO 23-96-032-213

ggd. COSETTE 23-87-051-003

Sire *TEHIX 12-02-088-259

ggs. ESPOIR 87-89-003-720

gd. LILAS 12-95-162-563

ggd. GITANE 12-91-112-247

ggs. JERSEY 36-94-000-548

gs. GRAHAMS SAMSON GV01-098

ggd. LISETTE 36-95-000-646

Dam WANTHWAITE ABBA BOX05-239

ggs. HEROIQUE 19-92-006-775

gd. MIDDLEDALE NOUGAT BDD97-086

ggd. MIDDLEDALE GERTRUDE BDDG-004

WANTHWAITE ABBA (*dam*), by **Grahams Samson**, is one of the best cows in the herd. **Wanthwaite Hector's** full brother sold last year is breeding good crossbred calves.

Lot RM & HJ Lewis

193 REDLAND HIGHLIGHT

LFK12-044

Born 24/06/12

UK 313884/200044

ggs. CASSIS 40-88-028-055

gs. NEUF 22-97-004-114

ggd. JUNGLE 22-94-004-270

Sire *ELDORADO 19-33-491-015

ggs. OMER 23-98-026-596

gd. TORRIDE 19-31-439-015

ggd. POLENTA 19-30-158-215

ggs. TAMIS 22-46-741-719

gs. BOUQUET 19-32-649-555

ggd. SIRENE 19-30-928-919

Dam REDLAND ENLIGHTEN LFK09-107

ggs. GREENWELL ROONEY NK00-040

gd. REDLAND TANYA LFK02-003

ggd. PENYPARC LEVI ECI95-001

REDLAND HIGHLIGHT has great conformation and bone, along with superb loin and end which comes from the combination and depth of his bloodlines. **Redland Enlighten** (*dam*) is a big powerful good looking **Bouquet** daughter, who produces lots of milk. With **Neuf** and **Omer** in **Eldorado**, this is a good combination for pedigree and commercial markets.

Lot Quinn Brothers
194 KILLYDUN HARRY
 QEZ12-001 Born 24/06/12 UK 9564345/0090-7 Got by AI
 ggs. PETUNIA 87-00-670-240
 gs. CLOUGHHEAD UMPIRE HCX03-221
 ggd. GASCOGNE 23-91-060-414

Sire ***HALTCLIFFE DJ RP08-755**
 ggs. NENUPHAR 87-97-011-143
 gd. RADIO 87-00-840-381
 ggd. ELLE 87-89-000-020
 ggs. JACOT 36-94-005-555
 gs. ROCKY 36-15-030-964
 ggd. GLOIRE 36-91-002-380

Dam **LYNDERG ELANA LDG09-006**
 ggs. GLAMOUR 19-91-000-344
 gd. UNIVERSITE 19-31-738-122
 ggd. RAFFINEE 19-30-817-641

KILLYDUN HARRY is maternal half brother to **Killydun Ginger**, who sold for 6000gns Carlisle Feb 2013.

Lot RG Bartle & M Cormack
195 ABSOLUTE HEIR
 BWB12-006 Born 26/06/12 UK 311535/700741 Got by AI
Embryo Calf
Bred by R G Bartle & M Cormack, 2 Upper Dinmore Cottages, Upper Dinmore, Hereford, HR4 8EE
 ggs. JANVIER 86-94-111-257
 gs. OXYGENE 12-98-171-453
 ggd. ISOCELE 12-93-112-437

Sire ***WILODGE TONKA WEY02-002**
 ggs. BRONTEMOOR ILKLEY PCI93-012
 gd. WILODGE MECLAIRE WEY96-022
 ggd. NEWSHAM ECLAIRE BAUE-025
 ggs. BROADMEADOWS CANNON CAVC-031
 gs. WOODHOUSE PUGH BDX99-222
 ggd. WOODHOUSE MOLLY BDX96-028

Dam **NEWSTART UPSYDAISY CKE03-048**
 ggs. RIVERMEAD JUDGE DCY94-013
 gd. RIVERMEAD ROSEBUD DCY00-693
 ggd. UPLANDS DAFFODIL HLD-420

Signet Recorded Weights	100	200	300	400	500			
Last BLUP'd 16/11/2013	192	348	523	0	0			
MLC	C E(%)	C V	200M(kg)	200G(kg)	400G(kg)	Fat(mm)	MD(mm)	BV
Data EBV	-3.1	LM+1C	0	+32	+71	-0.2	+3.9	LM+36
Acc %	65	71	58	77	72	69	74	77
BLCS Index	97	108	103	115	125	106	112	121

NEWSTART UPSYDAISY (dam) won Limousin Champion Royal Show 2007 following on from her success as a two year old; she was purchased at Carlisle for 40,000gns. Her first daughter **Absolute Honesty** won 2nd prize Royal Welsh Show 2013.

Lot Ian Nimmo

196 MARAISCOTE HENRY

NAJ12-067

Born 26/06/12

UK 560781/201682

ggs. WILODGE TONKA WEY02-002

gs. WILODGE VANTASTIC WEY04-037

ggd. RAVENELLE 23-51-224-583

Sire ***GOLDIES COMET GS07-954**

ggs. SARKLEY RAGTIME PBO00-018

gd. GOLDIES VITALITY GS04-613

ggd. GOLDIES TIFFENY GS02-473

ggs. BROADMEADOWS CANNON CAVC-031

gs. TYDDYN MEI OP96-003

ggd. TYDDYN IOLA OP93-004

Dam **MARAISCOTE TOPAZ NAJ02-013**

ggs. DJERK 19-88-001-713

gd. MARAISCOTE ONYX NAJ98-007

ggd. MARAISCOTE LADYJANE NAJ95-003

Signet Recorded Weights	100	200	300	400	500			
Last BLUP'd 16/11/2013	0	0	429	583	719			
MLC	C E(%)	C V	200M(kg)	200G(kg)	400G(kg)	Fat(mm)	MD(mm)	BV
Data EBV	-3.0	LM-1C	-5	+18	+38	0	+2.8	LM+25
Acc %	62	60	53	71	74	55	64	71
BLCS Index	98	95	76	98	102	93	103	103

Lot Niall Quinn

197 KEENAUGHT HECTOR

QEB12-057

Born 28/06/12

UK 9492534/0005-7

Got by AI

ggs. WILODGE TONKA WEY02-002

gs. WILODGE VANTASTIC WEY04-037

ggd. RAVENELLE 23-51-224-583

Sire **CARMORN COPILOT MCN07-038**

ggs. PELLETSTOWN KEN PELK-121

gd. CARMORN PENNY MCN99-025

ggd. CARMORN HELEN MCN92-002

ggs. JOCKEY 19-94-006-256

gs. CARMORN ROCKY MCN00-009

ggd. SOFTLAW IRENE RAC93-192

Dam **CARNTOGHER DELILAH MSU08-016**

ggs. IMPOSANT 23-93-044-929

gd. BAILEA UPIE JAG03-070

ggd. BAILEA MIPIE JAG96-013

Signet Recorded Weights	100	200	300	400	500			
Last BLUP'd 16/11/2013	0	0	506	661	817			
MLC	C E(%)	C V	200M(kg)	200G(kg)	400G(kg)	Fat(mm)	MD(mm)	BV
Data EBV	-4.0	LM0C	+1	+22	+39	-0.3	+2.2	LM+25
Acc %	55	62	45	56	55	51	55	57
BLCS Index	91	98	109	103	103	113	98	103

KEENAUGHT HECTOR carries two copies of F94L gene.

Lot Andrew Ewing

198 FAIRYWATER HADLEY

EAB12-016

Born 28/06/12

UK 581369/100710

ggs. WILODGE TONKA WEY02-002

gs. WILODGE VANTASTIC WEY04-037

ggd. RAVENELLE 23-51-224-583

Sire *IRONSTONE DIEGO SDS08-076

ggs. REQUIN 36-15-031-134

gd. BAILEA UMEIA JAG03-128

ggd. BAILEA MELIA JAG96-041

ggs. BROADMEADOWS CANNON CAVC-031

gs. RONICK HAWK DY92-026

ggd. RONICK ESTHER DYE-040

Dam MONTGOMERY SALLYANN JT01-086

ggs. JINOLA 19-94-006-293

gd. MONTGOMERY NISHIA JT97-004

ggd. MONTGOMERY ILIENE JT93-103

Signet Recorded Weights
Last BLUP'd 16/11/2013

MLC

Data EBV

Acc %

BLCS Index

100

0

C E(%)

-4.5

59

88

200

0

C V

LM+1C

57

106

300

405

200M(kg)

-2

47

92

400

552

200G(kg)

+35

70

118

500

681

400G(kg)

+64

74

121

Fat(mm)

-0.4

48

119

MD(mm)

+4.1

62

114

BV

LM+34

71

117



GROUP OF COMPANIES

hhgroupplc.co.uk

**HARRISON & HETHERINGTON**

The UK's Leading Livestock Marketing Company

- UK's Leading Livestock Marketing Company
- Seven Sales Centres
- Pedigree & Commercial Livestock
- Professional Valuations
- Official Society Sales of Beef, Dairy and Sheep
- Tractors, machinery & Commercial Vehicles
- Specialist Livestock Sales, Equine & Events

T. 01228 406200 harrisonandhetherington.co.uk**MOTOR AUCTIONS**

Remarketing Vehicles

- Sales of up to 150 Motor Vehicles
- Cumbria's Leading Motor Auction House
- Auctions Held Every Tue & Fri
- 4 Wheel Drive Vehicle Sales
- Regular Sales of Ex-Council Plant & Equipment
- Commercial Vehicles Direct from National Lease Companies
- Thursday Evening Sales

T. 01228 590990 hhmotorauctions.com**AUCTION ROOMS**

Auctioneers & Valuers since 1890

- Antiques & Fine Art
- Jewellery, Watches, Clocks & Barometers
- Scientific & Musical Instruments
- Medals, Arms, Militaria, & Vintage Fishing Tackle
- Antiquarian Books, Autographs & Vintage Postcards
- Vintage & Retro Textiles & Costumes
- House Clearing Service
- Professional Valuations

T. 01228 406320 hhauctionrooms.co.uk**JAMES SUTHERLAND**

Asset Valuers & Auctioneers

- Online Auctioneering
- All types of Valuations
- Small Goods
- Cars, Vans & Trucks
- Heavy Goods
- Plant & Machinery
- Private Treaty Sales
- On-site Auction Sales

T. 0191 276 3443 js-bid.com**REEDS PRINTERS**

Quality Printing, Signs & Display

- Eye Catching Print
- Competitive Prices
- State-of-the-Art Printing Equipment
- Vehicle Graphics
- Outdoor Signage
- Exhibition Materials
- Environmentally Friendly

T. 01768 864214 hhreedsprinters.co.uk**LAND AND PROPERTY**

Chartered Surveyors

- Farm & Business Management
- Valuations & AMC Agents
- Planning & Development
- Rural Estate Management
- Property Sales & Marketing
- Landlord & Tenant
- Compulsory Purchase & Compensation
- Renewable Energy Services
- Conservation & Environment

T. 01228 406260 | 0191 370 8530 hhland.co.uk**KING**

Estate Agents, Lettings & Valuers

- Services for the Urban & Rural Property Markets
- Buyers and Sellers
- Landlords & Tenants
- Property Valuation
- Financial Services
- Experienced & Professional Staff Providing Impartial Advice across the Property Sector

T. 01228 810799 hking.co.uk**INSURANCE BROKERS**

Rural & Commercial Insurance

- Farm Estate
- Farm Motor
- Livestock
- Personal Accident / Sickness
- Environmental Cover
- Commercial / Rural Trades
- Public Liability
- Agricultural Contractors

T. 01228 406290 hhinsurancebrokers.co.uk**BORDERWAY FINANCE**

Vehicle Finance Specialists

- Hire Purchase
- Lease Purchase
- Business Users
- Private Individuals
- Cars & Light Commercial Vehicles
- Quad Bikes & ATV's
- Motorhomes & Caravans
- Horseboxes & Trailers

T. 01228 595939 hhborderwayfinance.co.uk**First in the Field...**

CLASS TEN

Lots 199 – 211 (13 entries)

Lot	RM Hazard & Sons							
199	MERESIDE HANNIBAL							
	HCG12-511	Born 01/07/12	UK	201316/101511	Got by AI			
	Embryo Calf							
	ggs. GLENROCK SPARTACUS IE01-152							
	gs. GLENROCK VENTURA IE04-432							
	ggd. GLENROCK SASPIRILLA IE01-148							
Sire	*AMPERTAINE COMMANDER MGD07-046							
	ggs. SYMPA 48-01-006-969							
	gd. AMPERTAINE ANNABELLA MGD05-015							
	ggd. KYPE SHARON CAQ01-041							
	ggs. BROADMEADOWS CANNON CAVC-031							
	gs. WHEATSHEAF LAIRD SFP95-003							
	ggd. WHEATSHEAF IMOGEN SFP93-001							
Dam	MERESIDE PRIMROSE HCG99-633							
	ggs. IMPRUDENT 19-93-008-820							
	gd. MERESIDE MAPLE HCG96-226							
	ggd. MERESIDE HARMONICA HCG92-344							
Signet Recorded Weights	100	200	300	400	500			
Last BLUP'd 16/11/2013	181	0	484	649	777			
MLC	C E(%)	C V	200M(kg)	200G(kg)	400G(kg)	Fat(mm)	MD(mm)	LM
Data EBV	-1.8	LM+4C	+4	+24	+49	-0.2	+3.5	
Acc %	62	69	55	72	75	54	66	
BLCS Index	105	126	125	105	110	106	109	

MERESIDE HANNIBAL is a long clean bull with a tremendous top and plates. See website for further details
www.meresidelimousins.com

Lot	William D Brown				
200	BEECHLODGE HIGHLANDER				
	BII12-040	Born 01/07/12	UK	9272929/0086-7	Got by AI
				ggs. IDEAL 19-93-013-281	
		gs. NESTOR 19-97-013-433			
				ggd. GOELETTE 19-91-009-131	
				ggs. IONESCO 36-93-000-206	
Sire	*BIAL 46-24-486-597				
				gd. TATIA 46-24-486-318	
				ggd. PALOMA 46-24-375-198	
				ggs. MAS DU CLO 23-96-032-213	
		gs. MILBROOK TANKO MILT-407			
				ggd. MILBROOK MONIQUE MILM-009-FOT	
Dam	BEECHLODGE DAWN BII08-036				
				ggs. IVAN 31-93-023-748	
		gd. BEECHLODGE NIKITA BII97-014			
				ggd. CREEVY HONEY CRY92-010-FOT	

BEECHLODGE NIKITA (*gdam*) is mother of **Beechlodge Rembrant** who is stock sire for the Brims Herd.

Lot TW & AN Bell

201 WANTHWAITE HARDNUT

BQX12-715

Born 01/07/12

UK 101980/100715

ggs. OXYGENE 12-98-171-453

gs. WILODGE TONKA WEY02-002

ggd. WILODGE MECLAIRE WEY96-022

Sire *WANTHWAITE FANTASTIC BQX10-580

ggs. CLOUGHHEAD UMPIRE HCX03-221

gd. WANTHWAITE CANDY BQX07-389

ggd. LLANAN TIFFANY WGM02-048

ggs. HAFODLAS LLION REM95-004

gs. HAFODLAS ROLO REM00-071

ggd. HAFODLAS NWLA REM97-005

Dam WANTHWAITE BLUEBELL BQX06-001

ggs. NANS 87-97-006-992

gd. GLENROCK ROXY IE00-533

ggd. GLENROCK INGENUE IE93-023

Lot Richard Henderson

202 BALLYNAHONE HUNTER

HMO12-005

Born 01/07/12

UK 9564425/0230-5

Got by AI

ggs. GLENROCK SPARTACUS IE01-152

gs. GLENROCK VENTURA IE04-432

ggd. GLENROCK SASPIRILLA IE01-148

Sire *AMPERTAINÉ COMMANDER MGD07-046

ggs. SYMPA 48-01-006-969

gd. AMPERTAINÉ ANNABELLA MGD05-015

ggd. KYPE SHARON CAQ01-041

ggs. BALNACRAIG SUPREME CHT01-135

gs. HOMEBYRES VISITOR LAP04-041

ggd. HOMEBYRES RAFFLES LAP00-039

Dam BALLYNAHONE CINDY HMO07-004

ggs. FESTIN 87-90-005-718

gd. BALLYNAHONE UNTOUCHABLE HMO03-002

ggd. MEDRAD NERW HHY97-010

Lot **203** Derek Hume
CULNAGECHAN HEROS
 HQG12-016 Born 04/07/12 UK 9060789/1439-3
 ggs. DURANDAL 36-88-007-305
 gs. HEROS 36-92-005-318
 ggd. SIGIT 36-81-000-283
 Sire **CULNAGECHAN EXCEPTIONAL HQG09-025**
 ggs. PELLETSTOWN KEN PELK-121
 gd. CARMORN PENNY MCN99-025
 ggd. CARMORN HELEN MCN92-002
 ggs. LEO 23-95-071-399
 gs. NENUPHAR 87-97-011-143
 ggd. GIROFLEE 87-91-000-077
 Dam **CARMORN USANNA MCN03-041**
 ggs. PELLETSTOWN KEN PELK-121
 gd. CARMORN OSANNA MCN98-033
 ggd. CARMORN ITA MCN93-017

Signet Recorded Weights	100	200	300	400	500			
Last BLUP'd 16/11/2013	205	384	559	734	0			
MLC	C E(%)	C V	200M(kg)	200G(kg)	400G(kg)	Fat(mm)	MD(mm)	BV
Data EBV	-3.3	LMOC	+1	+20	+43	-0.5	+1.7	LM+26
Acc %	59	63	51	74	73	67	72	74
BLCS Index	96	96	109	101	106	126	94	106

Lot **204** Kieran McCrory
BERNISH HERBERT
 MJI12-611 Born 06/07/12 UK 9636216/611-4 Got by AI
 ggs. OXYGENE 12-98-171-453
 gs. WILODGE TONKA WEY02-002
 ggd. WILODGE MECLAIRE WEY96-022
 Sire ***WILODGE CERBERUS WEY07-010**
 ggs. BROADMEADOWS CANNON CAVC-031
 gd. WILODGE PRICELESS WEY99-032
 ggd. WILODGE LITTLEDEM WEY95-027
 ggs. OCTOPUS 87-10-671-030
 gs. SYMPA 48-01-006-969
 ggd. OPERETTE 48-98-133-040
 Dam **AMPERTAINE DEIRDRE MGD08-038**
 ggs. CLOUGHHEAD LORD HCX95-142
 gd. KYPE SHARON CAQ01-041
 ggd. KYPE FARAH CAQF-010

Signet Recorded Weights	100	200	300	400	500			
Last BLUP'd 16/11/2013	212	379	571	0	0			
MLC	C E(%)	C V	200M(kg)	200G(kg)	400G(kg)	Fat(mm)	MD(mm)	BV
Data EBV	-3.8	LM+1C	0	+40	+74	-0.2	+6.3	LM+44
Acc %	60	67	57	72	69	64	69	72
BLCS Index	93	108	103	124	128	106	132	133

AMPERTAINE DEIRDRE (dam) is full sister to the mother of **Ampertaine Commander** and **Foreman**, who have sold for £20,000 and £38,000 respectively. **Bermish Herbert's** sire is **Wilodge Cerberus** so therefore he is a genetic full brother to **Ampertaine Foreman**.

Lot Derek Hume
205 CULNAGECHAN HASSELHOFF
 HQG12-017 Born 06/07/12 UK 9060789/1440-4
 ggs. WILODGE TONKA WEY02-002
 gs. WILODGE VANTASTIC WEY04-037
 ggd. RAVENELLE 23-51-224-583
 Sire **CARMORN COPILOT MCN07-038**
 ggs. PELLETSTOWN KEN PELK-121
 gd. CARMORN PENNY MCN99-025
 ggd. CARMORN HELEN MCN92-002
 ggs. ROMEO 19-30-817-708
 gs. GLENROCK VAGRANT IE04-447
 ggd. GLENROCK JUNIPER IE94-010
 Dam **CULNAGECHAN EMPRESS HQG09-008**
 ggs. ROUGHLEY SOLOMON SBC01-016
 gd. KYPE ANNIVERSARY CAQ05-028
 ggd. KYPE RENA CAQ00-040

Signet Recorded Weights	100	200	300	400	500				
Last BLUP'd 16/11/2013	202	376	545	715					
MLC	C E(%)	C V	200M(kg)	200G(kg)	400G(kg)	Fat(mm)	MD(mm)	BV	
Data EBV	-4.6	LM-1C	+2	+32	+50	-0.3	+4.9	LM+33	
Acc %	60	63	49	74	74	66	72	74	
BLCS Index	88	91	114	115	111	113	120	116	

Lot JW Smith-Jackson
206 HIGHTOWN HENRY
 SLX12-008 Born 06/07/12 UK 112426/300434
 ggs. GREENWELL MIKE NK96-019
 gs. FIELDSON RONALDO FCE00-015
 ggd. FIELDSON OOMPH FCE98-304
 Sire **HIGHTOWN DALGLISH SLX08-005**
 ggs. SHIRE APOLLO ELA-037
 gd. HIGHTOWN VALDA SLX04-003
 ggd. STOCKDALES GORBOT SDCG-004
 ggs. PETUNIA 87-00-670-240
 gs. CLOUGHHEAD UMPIRE HCX03-221
 ggd. GASCOGNE 23-91-060-414
 Dam **HALTCLIFFE DION RP08-775**
 ggs. SYMPA 48-01-006-969
 gd. HALTCLIFFE BABE RP06-514
 ggd. SARRIETTE 23-51-381-268

Lot WJ & J McKay

209 AMPERTAINE HASSELHOFF

MGD12-030

Born 12/07/12

UK 9564385/781-4

Got by AI

ggs. OXYGENE 12-98-171-453

gs. WILODGE TONKA WEY02-002

ggd. WILODGE MECLAIRE WEY96-022

Sire *WILODGE CERBERUS WEY07-010

ggs. BROADMEADOWS CANNON CAVC-031

gd. WILODGE PRICELESS WEY99-032

ggd. WILODGE LITTLEDEM WEY95-027

ggs. GLENROCK SPARTACUS IE01-152

gs. GLENROCK VENTURA IE04-432

ggd. GLENROCK SASPIRILLA IE01-148

Dam AMPERTAINE EMMA MGD09-002

ggs. SYMPA 48-01-006-969

gd. AMPERTAINE ANNABELLA MGD05-015

ggd. KYPE SHARON CAQ01-041

Signet Recorded Weights	100	200	300	400	500			
Last BLUP'd 16/11/2013	200	354	540	663	819			
MLC	C E(%)	C V	200M(kg)	200G(kg)	400G(kg)	Fat(mm)	MD(mm)	BV
Data EBV	-4.0	LM+1C	+2	+33	+64	-0.1	+5.9	LM+41
Acc %	60	69	58	75	75	68	75	75
BLCS Index	91	103	114	116	121	99	129	129

AMPERTAINE EMMA (dam) is one of the best cows in the herd and full sister to **Ampertaine Commander**, who won Supreme Champion Carlisle May 2009 and sold for 20,000gns. **Ampertaine Hasselhoff** has had a tremendous growth rate since a calf.

Lot Andrew Ewing

210 FAIRYWATER HUMDINGER

EAB12-027

Born 14/07/12

UK 581369/600722

ggs. WILODGE TONKA WEY02-002

gs. WILODGE VANTASTIC WEY04-037

ggd. RAVENELLE 23-51-224-583

Sire *IRONSTONE DIEGO SDS08-076

ggs. REQUIN 36-15-031-134

gd. BAILEA UMEILIA JAG03-128

ggd. BAILEA MELIA JAG96-041

ggs. POMPIER 35-66-421-845

gs. VIGNY B 86-04-154-072

ggd. REBECCA B 86-00-130-644

Dam BICHE 23-07-406-870

ggs. RADIS 35-66-421-936

gd. ULSIE 02-00-801-781

ggd. RENONCULE 02-00-801-366

Signet Recorded Weights	100	200	300	400	500			
Last BLUP'd 16/11/2013	0	0	396	518	0			
MLC	C E(%)	C V	200M(kg)	200G(kg)	400G(kg)	Fat(mm)	MD(mm)	BV
Data EBV	-6.9	LM-1C	-1	+36	+63	-0.1	+3.7	LM+31
Acc %	51	47	40	67	72	35	55	68
BLCS Index	73	95	98	119	120	99	110	114

Lot Ian Nimmo
211 MARAISCOTE HOGARTH
 NAJ12-071 Born 14/07/12 UK 560781/701687
 ggs. WILODGE TONKA WEY02-002
 gs. WILODGE VANTASTIC WEY04-037
 ggd. RAVENELLE 23-51-224-583
 Sire ***GOLDIES COMET GS07-954**
 ggs. SARKLEY RAGTIME PBO00-018
 gd. GOLDIES VITALITY GS04-613
 ggd. GOLDIES TIFFENY GS02-473
 ggs. GRAHAMS PONCHO GV99-046
 gs. GRAHAMS ACE GV05-253
 ggd. GAZELLE 23-91-053-198
 Dam **MARAISCOTE CHARITY NAJ07-018**
 ggs. TYDDYN MEI OP96-003
 gd. MARAISCOTE VAMP NAJ04-005
 ggd. MARAISCOTE ORIELLE NAJ98-011

Signet Recorded Weights	100	200	300	400	500			
Last BLUP'd 16/11/2013	0	0	466	488	0			
MLC	C E(%)	C V	200M(kg)	200G(kg)	400G(kg)	Fat(mm)	MD(mm)	BV
Data EBV	-3.4	LM-1C	-2	+19	+36	0	+2.9	LM+23
Acc %	55	54	48	70	74	54	62	70
BLCS Index	95	95	92	99	101	93	104	101

Lot
212 WITHDRAWN

Lot
213 WITHDRAWN

Are your calves getting the best start?

Boost immunity with First Thirst® colostrum. They deserve it!

“First Thirst IBR elite colostrum is religiously given to every pedigree calf within an hour of being born. This gives us the confidence that our future genetics have had the necessary antibodies they require and helps to protect our investment in top genetics”

Philip Halhead - Norbreck Genetics

First Thirst IBR elite - IBR antibody and virus free pure dried colostrum for elite calves destined for AI or export or born within high health status herds.

First Thirst Calf Fortifier Easy mixing colostrum supplement for improving Quantity and Quality of colostrum.

All calf Colostrums available within sachet, bucket or within our Perfect Udder® bags. Perfect Udder allows you to just add water, mix and feed via a screw on teat or tube.

First Thirst Lamb Easy mixing lamb colostrum supplement.

First Thirst SUPER LAMB Pure dried colostrum for Elite pedigree lambs. Nothing added & nothing taken out!

All colostrums made with the highest quality EU derived colostrum free of EBL and Johnes.

Website

www.gshepherd.co.uk

quality advice
& products

See Us
in the foyer
for more information



G Shepherd Animal Health
Advice, Quality & Value

m: 07778 191964 t: 01772 690333

e: office@gshepherd.co.uk w: www.gshepherd.co.uk

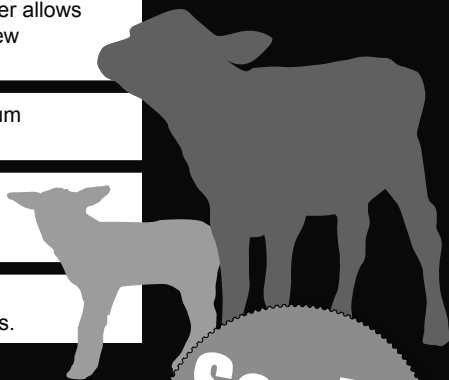

CLASS ELEVEN

Lots 214 – 224 (11 entries)

Lot 214 Victor Keys
TOGHERDOO HANDSOME
 KCY12-009 Born 18/07/12 UK 9631492/0848-7 Got by AI
 ggs. HARICOT 22-92-003-011
 gs. OCTOPUS 87-10-671-030
 ggd. JUSTINE 87-94-005-984

Sire *SYMPA 48-01-006-969
 ggs. GENIAL 87-91-002-491
 gd. OPERETTE 48-98-133-040
 ggd. LAVANDE 48-15-341-488
 ggs. BROADMEADOWS CANNON CAVC-031
 gs. RONICK HAWK DY92-026
 ggd. RONICK ESTHER DYE-040

Dam MILLGATE BETTY LFR06-026
 ggs. FERRY 19-90-003-045
 gd. BROOKLAND TULIP ANDT-091
 ggd. NATION 87-97-012-451

Signet Recorded Weights	100	200	300	400	500			
Last BLUP'd 16/11/2013	170	317	0	665	0			
MLC	C E(%)	C V	200M(kg)	200G(kg)	400G(kg)	Fat(mm)	MD(mm)	BV
Data EBV	-2.3	LM+1C	-1	+33	+64	-0.4	+3.7	LM+35
Acc %	64	71	61	75	75	70	74	76
BLCS Index	102	106	98	116	121	119	110	120

TOGHERDOO HANDSOME is a big stylish bull with plenty of muscle. **Millgate Betty (dam)** is one of the best cows in the herd with plenty of milk.

Lot 215 Emslies Livestock Ltd
EMSLIES HOLEYMOLEY
 EEF12-036 Born 18/07/12 UK 520779/601244
 ggs. DAUPHIN 19-88-004-715
 gs. OBJAT 19-30-299-413
 ggd. MELODIE 19-96-004-346

Sire *EMSLIES COLOSSUS EEF07-029
 ggs. GEANT 19-91-000-217
 gd. BALLYMONEY NOISETTE IETQVB0043F
 ggd. BALLYMONEY ISABEL BLMI-004
 ggs. NERON F6 23-97-059-044
 gs. MILBROOK VINTAGE IE281084570523
 ggd. KATHRYN MILK-013

Dam EMSLIES DELYTH EEF08-006
 ggs. JINOLA 19-94-006-293
 gd. MONTGOMERY ORAH JT98-045
 ggd. MONTGOMERY HANNA JT92-085

Signet Recorded Weights	100	200	300	400	500			
Last BLUP'd 16/11/2013	203	370	490	722				
MLC	C E(%)	C V	200M(kg)	200G(kg)	400G(kg)	Fat(mm)	MD(mm)	BV
Data EBV	-2.6	LM0C	-3	+50	+75	-0.3	+7.2	LM+43
Acc %	57	62	48	74	74	68	73	74
BLCS Index	100	102	87	135	128	113	140	133

EMSLIES HOLEYMOLEY is a powerful son of the great breeding **Emslies Colossus**, who sired the Oct 2013 Carlisle Champion and top price bull at Stirling October 2013 sale. For further information go to www.emslieslivestock.com

Lot RM & HJ Lewis

216 REDLAND HOTSHOT

LFK12-047

Born 20/07/12

UK 313884/500047

ggs. CASSIS 40-88-028-055

gs. NEUF 22-97-004-114

ggd. JUNGLE 22-94-004-270

Sire *ELDORADO 19-33-491-015

ggs. OMER 23-98-026-596

gd. TORRIDE 19-31-439-015

ggd. POLENTA 19-30-158-215

ggs. IDEAL 23-93-045-394

gs. GOLDIES TERRY GS02-428

ggd. BERESINA 23-86-002-832

Dam REDLAND CATRINA LFK07-046

ggs. GREENWELL ROONEY NK00-040

gd. REDLAND TINA LFK02-002

ggd. FLEETHILL DENIM GRD-016

REDLAND HOTSHOT is a powerful correct bull with good growth, super locomotion, combined with strong bones and great muscling with bloodline and depth in his breeding to suite both pedigree and commercial producers.

Lot A & W Watson

217 SAUNDERS HUGHTANO

WFQ12-280

Born 23/07/12

UK 107576/700594

ggs. SHIRE PENTAGON EL99-508

gs. FLEETHILL TALISMAN GR02-012

ggd. FLEETHILL OPIUM GR98-002

Sire *ANSIDE ARNIE IF05-264

ggs. BEWICK ORBIT LA98-014

gd. ANSIDE SHANNON IF01-077

ggd. ANSIDE LAUREL IF95-012

ggs. PAQUEBOT 24-79-016-112

gs. RAKE TERENCE JKT-020

ggd. OLGA 19-78-001-262

Dam SARKLEY UTANO PBO03-042

ggs. RONICK HAWK DY92-026

gd. FAIDRE PAT RCX99-008

ggd. GLANGWDEN IVANA JBW93-032

Signet Recorded Weights	100	200	300	400	500			
Last BLUP'd 16/11/2013	151	265	0	0	0			
MLC	C E(%)	C V	200M(kg)	200G(kg)	400G(kg)	Fat(mm)	MD(mm)	BV
Data EBV	-1.5	LM+1C	0	+7	+11	-0.1	+2.3	LM+16
Acc %	59	63	52	73	69	45	66	73
BLCS Index	107	103	103	85	84	99	99	90

Lot

218 WITHDRAWN

Lot

219 WITHDRAWN

Lot Boden & Davies Ltd

220 SPORTSMANS HAGRID

BUO12-302

Born 27/07/12

UK 183463/200302

Got by AI

ggs. DAUPHIN 19-88-004-715

gs. OBJAT 19-30-299-413

ggd. MELODIE 19-96-004-346

Sire *LOWERFFRYDD EMPIRE EBQ09-008

ggs. NENUPHAR 87-97-011-143

gd. DENTOX VALIUM WAY04-089

ggd. DENTOX SUE WAY01-026

ggs. BAMBINO 19-86-005-742

gs. MAS DU CLO 23-96-032-213

ggd. COSETTE 23-87-051-003

Dam GLENROCK ECLAIR IE09-875

ggs. MARQUIS 87-96-001-260

gd. GLENROCK UTOPIA IE03-334

ggd. GLENROCK LULU IE95-018

Signet Recorded Weights

Last BLUP'd 16/11/2013

MLC

Data EBV

Acc %

BLCS Index

100

191

C E(%)

-7.3

61

71

200

318

C V

LM-4C

68

72

300

454

200M(kg)

0

46

103

400

0

200G(kg)

+40

70

124

500

0

400G(kg)

+68

66

123

Fat(mm)

-0.1

53

99

MD(mm)

+5.0

64

121

BV

LM+39

70

126

Lot Emslies Livestock Ltd

221 EMSLIES HAWAIIFIVEO

EEF12-039

Born 27/07/12

UK 520779/201247

ggs. PENYRHEOL SAM PCU01-216

gs. HALTCLIFFE VERMOUNT RP04-042

ggd. RENONCULE 19-30-708-827

Sire *PROCTERS CAVALIER PFD07-251

ggs. DAIM 19-88-005-833

gd. PROCTERS PRUNELLA PFD99-035

ggd. MARNHULL ISOBELLA MES93-071

ggs. MILBROOK HANDSOME MILH-006

gs. LUTTRELLSTOWN NEAL FCKB-0130D

ggd. LUTTRELLSTOWN HENRIETTA LUTH-030

Dam KILRONAN CONNOR IE221043030573

ggs. KILRONAN KENT KROK-003

gd. KILRONAN NATALIE NPQJ-0078N

ggd. CASTLELOMA HEATHER DPK-282715

Signet Recorded Weights

Last BLUP'd 16/11/2013

MLC

Data EBV

Acc %

BLCS Index

100

196

C E(%)

-8.0

56

67

200

349

C V

LM-4C

60

70

300

445

200M(kg)

-3

47

87

400

699

200G(kg)

+30

72

112

500

0

400G(kg)

+50

71

111

Fat(mm)

-0.5

64

126

MD(mm)

+3.3

70

107

BV

LM+29

72

110

For further information go to www.emslieslivestock.com

Lot Victor Keys

222 TOGHERDOO HAWK

KCY12-011

Born 28/07/12

UK 9631492/0852-4

Got by AI

ggs. BROADMEADOWS VIP CAVV-024-FOT

gs. BROADMEADOWS CANNON CAVC-031

ggd. BROADMEADOWS AINSI CAVA-003

Sire ***RONICK HAWK DY92-026**

ggs. TALENT 23-82-004-036

gd. RONICK ESTHER DYE-040

ggd. ORCHARD VANILLA WAEV-019

ggs. JACOT 36-94-005-555

gs. ROCKY 36-15-030-964

ggd. GLOIRE 36-91-002-380

Dam **ASHMARA CLASSYGIRL MGP07-015**

ggs. REDROCK ORLANDO DX98-001

gd. CRACROP ULTIMATEGIRL SMR03-096

ggd. SOMERFORD HALO FBC92-002-FOT

Signet Recorded Weights	100	200	300	400	500			
Last BLUP'd 16/11/2013	196	359	0	681	0			
MLC	C E(%)	C V	200M(kg)	200G(kg)	400G(kg)	Fat(mm)	MD(mm)	BV
Data EBV	-6.2	LM-3C	-1	+44	+73	-0.3	+5.8	LM+40
Acc %	65	73	62	76	75	70	75	77
BLCS Index	78	78	98	128	127	113	128	127

TOGHERDOO HAWK, by the renowned **Ronick Hawk**, is full brother to a bull sold privately to Messrs Anderson, Scotland and who is breeding extremely growthy classy calves.

Lot PJ & E Henshall

223 RINGWAY HERMES

HCY12-1001

Born 30/07/12

UK 581823/701001

Got by AI

ggs. DAUPHIN 19-88-004-715

gs. OBJAT 19-30-299-413

ggd. MELODIE 19-96-004-346

Sire ***LOWERFFRYDD EMPIRE EBQ09-008**

ggs. NENUPHAR 87-97-011-143

gd. DENTOX VALIUM WAY04-089

ggd. DENTOX SUE WAY01-026

ggs. CLOUGHHEAD JURASSIC HCX94-131

gs. CLOUGHHEAD ROCKET HCX00-025

ggd. CLOUGHHEAD JILL HCX94-093-FOT

Dam **RINGWAY VENETIA HCY04-014**

ggs. RONICK COSMOS DYC-051

gd. RINGWAY GODETIA HCYG-013

ggd. RINGWAY DEBUTANTE HCYD-003

Signet Recorded Weights	100	200	300	400	500			
Last BLUP'd 16/11/2013	169	0	479	659	0			
MLC	C E(%)	C V	200M(kg)	200G(kg)	400G(kg)	Fat(mm)	MD(mm)	BV
Data EBV	-12.4	LM-7C	+1	+40	+69	-0.2	+5.2	LM+43
Acc %	63	69	50	72	75	58	66	73
BLCS Index	39	49	109	124	124	106	123	132

Lot WJ & J McKay

224 AMPERTAINE HOLLYWOOD

MGD12-033

Born 30/07/12

UK 9564385/784-7

Got by AI

ggs. GLENROCK SPARTACUS IE01-152

gs. GLENROCK VENTURA IE04-432

ggd. GLENROCK SASPIRILLA IE01-148

Sire AMPERTAINE ELGIN MGD09-039

ggs. SAMY 23-02-773-556

gd. AMPERTAINE CARLA MGD07-036

ggd. CARMORN LULU MCN95-019

ggs. PETUNIA 87-00-670-240

gs. CLOUGHHEAD UMPIRE HCX03-221

ggd. GASCOGNE 23-91-060-414

Dam AMPERTAINE ESMIA MGD09-062

ggs. CLOUGHHEAD LORD HCX95-142

gd. KYPE SKY CAQ01-044

ggd. KYPE IVORY CAQ93-014

Signet Recorded Weights	100	200	300	400	500			
Last BLUP'd 16/11/2013	205	362	526	653	0			
MLC	C E(%)	C V	200M(kg)	200G(kg)	400G(kg)	Fat(mm)	MD(mm)	BV
Data EBV	-5.4	LM-2C	+1	+38	+56	-0.2	+7.0	LM+39
Acc %	59	69	45	74	74	64	74	75
BLCS Index	83	89	109	122	115	106	138	125

AMPERTAINE ESMIA (*dam*) is maternal sister to **Ampertaine Baron** who won Supreme Champion Dungannon Feb 2008 and sold for 4,800gns, he went on to breed many show calves.

Farmers Guardian

Main Sponsors

**The biggest
classified section
in the marketplace**

Over 2,000 items advertised every week!

■ To Advertise call **0800 278 9928** or visit
farmersguardian.com/classified

On sale every Friday at your newsagent

CLASS TWELVE

Lots 225 – 236 (12 entries)

Lot	Emslies Livestock Ltd									
225	EMSLIES HITMAN									
	EEF12-041	Born 02/08/12				UK 520779/401249				
		ggs. DAUPHIN 19-88-004-715								
		gs. OBJAT 19-30-299-413								
		ggd. MELODIE 19-96-004-346								
Sire	*EMSLIES COLOSSUS EEF07-029									
		ggs. GEANT 19-91-000-217								
		gd. BALLYMONEY NOISETTE IETQVB0043F								
		ggd. BALLYMONEY ISABEL BLMI-004								
		ggs. MAS DU CLO 23-96-032-213								
		gs. ULM 12-04-085-223								
		ggd. NIVELLE 12-98-162-623								
Dam	FEDNEYHOUSE CRYSTAL ACU07-014									
		ggs. LUMBYLAW HANDSOME OA92-108								
		gd. LUMBYLAW NELLIE OA97-685								
		ggd. LUMBYLAW HUMMER OA92-044								
Signet Recorded Weights	100	200	300	400	500					
Last BLUP'd 16/11/2013	206	369	493	713	0					
MLC	C E(%)	C V	200M(kg)	200G(kg)	400G(kg)	Fat(mm)	MD(mm)	BV		
Data EBV	-6.4	LM-3C	-2	+52	+81	-0.4	+7.9	LM+48		
Acc %	60	64	47	73	73	66	72	74		
BLCS Index	77	82	92	138	132	119	145	140		

EMSLIES HITMAN is out of the **Ulm** daughter **Fedneyhouse Crystal** who won Reserve Female Champion Balmoral 2008 and purchased for 7,000gns.

Lot	James Common & Son									
226	CROSSDYKES HUNTSMAN									
	CRC12-621		Born 06/08/12				UK 582060/700621			
	ggs. HEROS 36-92-005-318									
	gs. CLOUGHHEAD LORD HCX95-142									
	ggd. CLOUGHHEAD FAVOURITE HCXF-031-FOT									
Sire	*CULNAGECHAN BULLSEYE HQG06-018									
	ggs. MERESIDE FILIPO HCGF-176									
	gd. BALLYDONAGHY NIGHTINGALE KCB97-001									
	ggd. ROBBSTOWN IONA ROB93-006									
	ggs. MEXICAIN 87-96-002-892									
	gs. REDPATHS PELICAN REY99-106									
	ggd. LINROSS MELANIE DDO96-099									
Dam	CROSSDYKES BAMBI CRC06-317									
	ggs. SARKLEY MOONLIGHT PBO96-055									
	gd. CROSSDYKES PENNY CRC99-004									
	ggd. CROSSDYKES MARY CRC96-001									
Signet Recorded Weights	100	200	300	400	500					
Last BLUP'd 16/11/2013	170	298	431	576	723					
MLC	C E(%)	C V	200M(kg)	200G(kg)	400G(kg)	Fat(mm)	MD(mm)	BV		
Data EBV	-3.4	LMOC	0	+33	+58	0	+4.4	LM+33		
Acc %	51	51	50	73	73	46	67	72		
BLCS Index	95	101	103	116	116	93	116	116		

Lot Derek Hume

227 CULNAGECHAN HIGHTOWER

HQG12-020

Born 06/08/12 UK 9060789/1451-1

Got by AI

ggs. PETUNIA 87-00-670-240

gs. CLOUGHHEAD UMPIRE HCX03-221

ggd. GASCOGNE 23-91-060-414

Sire *HALTCLIFFE DJ RP08-755

ggs. NENUPHAR 87-97-011-143

gd. RADIO 87-00-840-381

ggd. ELLE 87-89-000-020

ggs. BROADMEADOWS CANNON CAVC-031

gs. CLOUGHHEAD JURASSIC HCX94-131

ggd. GLORIEUSE 23-91-059-999

Dam BURNBANK ASHLEY GHK05-049

ggs. RONICK JAVELIN DY94-063-FOT

gd. BURNBANK UNA GHK03-013

ggd. BALFUNNING LACEY MFT95-046

Signet Recorded Weights	100	200	300	400	500			
Last BLUP'd 16/11/2013	189	339	443	0	0			
MLC	C E(%)	C V	200M(kg)	200G(kg)	400G(kg)	Fat(mm)	MD(mm)	BV
Data EBV	-4.5	LM-1C	0	+25	+51	-0.3	+3.7	LM+31
Acc %	61	69	52	75	70	67	72	75
BLCS Index	88	89	103	106	112	113	110	114

Lot Bruce T Goldie

228 GOLDIES HURRICANE

GS12-1289

Born 10/08/12

UK 581575/701289

ggs. HARICOT 22-92-003-011

gs. OCTOPUS 87-10-671-030

ggd. JUSTINE 87-94-005-984

Sire *SYMPA 48-01-006-969

ggs. GENIAL 87-91-002-491

gd. OPERETTE 48-98-133-040

ggd. LAVANDE 48-15-341-488

ggs. LEO 23-95-071-399

gs. NENUPHAR 87-97-011-143

ggd. GIROFLEE 87-91-000-077

Dam ROSABELLE 87-00-840-396

ggs. DIMITRI 87-88-007-553

gd. FETUQUE 87-90-012-664

ggd. VALDA 87-84-004-578

Signet Recorded Weights	100	200	300	400	500			
Last BLUP'd 16/11/2013	209	363	458	634	0			
MLC	C E(%)	C V	200M(kg)	200G(kg)	400G(kg)	Fat(mm)	MD(mm)	BV
Data EBV	-6.5	LM-2C	-4	+38	+56	-0.3	+5.4	LM+34
Acc %	67	72	63	76	76	60	72	76
BLCS Index	76	85	81	122	115	113	125	118

Lot A & D Proctor

229 SWARLAND HERBERT

SOH12-008

Born 10/08/12

UK 106461/501148

ggs. NESTOR 19-97-007-920

gs. SALOMON 19-30-888-596

ggd. NINA 19-96-004-395

Sire SWARLAND DAPPER SOH08-005

ggs. WILODGE RIOGRANDE WEY00-053

gd. SWARLAND UPSADAISY SOH03-006

ggd. SWARLAND ROSANNA SOH00-004

ggs. TANAT MOSTYN EAH96-018

gs. LIMO TANAT GGG02-004

ggd. CARMORN ORNA MCN98-022

Dam SWARLAND BOBBY SOH06-006

ggs. RONICK JAWK DY94-033

gd. SWARLAND ROSEMARY SOH00-003

ggd. ELVETHAM MAGPIE EBK96-005

Signet Recorded Weights	100	200	300	400	500			
Last BLUP'd 16/11/2013	200	362	521	691	0			
MLC	C E(%)	C V	200M(kg)	200G(kg)	400G(kg)	Fat(mm)	MD(mm)	BV
Data EBV	-1.9	LMOC	+3	+33	+62	0	+4.7	LM+35
Acc %	53	52	47	72	73	40	63	70
BLCS Index	105	102	120	116	119	93	119	119

SWARLAND HERBERT is one of the first sons by **Swarland Dapper**. **Herbert** has been semen tested and DNA profiled.

Lot William Robertson & Son

230 FODDERLETTER HENLEY

RFV12-201

Born 10/08/12

UK 522637/601201

ggs. TUNNELBY MONKEYTRICKS TAP96-001

gs. HALFWAYWELL ATLANTA BPT05-014

ggd. CLOUGHHEAD ROSIE HCX00-011

Sire CAWFIELDS DYLAN OCF08-927

ggs. RAVAGEUR 19-30-828-456

gd. NORMANDE ULRISH CAX03-336

ggd. NORMANDE ROBERTA CAX00-026

ggs. BABOUIN 19-86-002-441

gs. SHOTT 23-02-612-549

ggd. OISIVE 23-99-057-959

Dam FODDERLETTER BRANDY RFV06-594

ggs. HALTCLIFFE FLASHMAN RPF-019-FOT

gd. TUNNELBY MARZIPAN TAP96-014

ggd. NEWSHAM FANCYFREE BAUF-009

FODDERLETTER HENLEY won 1st prize in his class at Stars of The Future 2013.

Lot J Watson

231 TWEEDDALE HARVEST

WJQ12-257

Born 10/08/12

UK 106875/100257

Twin to a male

ggs. OCTOPUS 87-10-671-030

gs. SYMPA 48-01-006-969

ggd. OPERETTE 48-98-133-040

Sire ***NETHERHALL DESMOND KCI08-013**

ggs. NOBEL 23-97-058-112

gd. PARKHOUSE ANGEL CNR05-076

ggd. ISKA 87-93-007-336

ggs. NECTAR 19-97-013-151

gs. TANGO 19-31-407-963

ggd. NOSTALGIE 19-97-013-087

Dam **TWEEDDALE FOLLY WJQ10-002**

ggs. JUDDMONTE BAROQUE AAJB-104

gd. TRIDENT HOLLY HGK92-022

ggd. UPLANDS SOPHIA HLS-099

Signet Recorded Weights	100	200	300	400	500			
Last BLUP'd 16/11/2013	156	282	408	568	0			
MLC	C E(%)	C V	200M(kg)	200G(kg)	400G(kg)	Fat(mm)	MD(mm)	BV
Data EBV	-2.2	LM-1C	+2	+31	+58	-0.2	+2.5	LM+32
Acc %	57	62	44	71	66	44	63	70
BLCS Index	103	92	114	113	116	106	100	114

Lot Henry Savage & Sons

232 TRUEMAN HUMDINGER

SLN12-024

Born 14/08/12

UK 9240306/593-5

Got by AI

Embryo Calf

ggs. OXYGENE 12-98-171-453

gs. WILODGE TONKA WEY02-002

ggd. WILODGE MECLAIRE WEY96-022

Sire ***WILODGE VANTASTIC WEY04-037**

ggs. JERSEY 36-94-000-548

gd. RAVENELLE 23-51-224-583

ggd. ISABELLE 23-93-050-424

ggs. BROADMEADOWS CANNON CAVC-031

gs. MEARNELODGE LAIRD NAE95-006

ggd. MEARNELODGE DIAMOND NAED-001

Dam **HOLLYBANK OPRAH SGT98-013**

ggs. GOLDIES GIGOLO GSG-018

gd. HOLLYBANK LOTTIE SGT95-008-FOT

ggd. RYEDALE ENCHANT DACE-012

Signet Recorded Weights	100	200	300	400	500			
Last BLUP'd 16/11/2013	214	378	507	718	0			
MLC	C E(%)	C V	200M(kg)	200G(kg)	400G(kg)	Fat(mm)	MD(mm)	BV
Data EBV	-9.0	LM-2C	-2	+40	+73	-0.2	+4.4	LM+37
Acc %	68	72	61	77	76	60	73	76
BLCS Index	60	83	92	124	127	106	116	122

TRUEMAN HUMDINGER is a full brother to **Trueman Euphonium**, 40th Anniversary National Champion.

Humdinger is an outstanding young bull full of breed character, power and muscle. **Hollybank Oprah** (dam) won best cow family in the 2013 Northern Ireland herd competition.

Lot S Irvine
233 ANSIDE HOOLIGAN
 IF12-661 Born 22/08/12 UK 522710/600661
 ggs. BROADMEADOWS VIP CAVV-024-FOT
 gs. BROADMEADOWS CANNON CAVC-031
 ggd. BROADMEADOWS AINSI CAVA-003
 Sire *DERRIAGHY ENFIELD GGU09-775
 ggs. NENUPHAR 87-97-011-143
 gd. LENAGH UTOPIA SKW03-002
 ggd. GLENROCK RENATA IE00-003
 ggs. MERESIDE TOPMAN HCG02-433
 gs. FREWSTOWN BREAKDANCE FBH06-164
 ggd. FREWSTOWN UNCUT FBH03-124
 Dam ANSIDE ETTA IF09-501
 ggs. FLEETHILL TALISMAN GR02-012
 gd. ANSIDE BRIDGET IF06-331
 ggd. ANSIDE GINNY IFG-009

Signet Recorded Weights	100	200	300	400	500			
Last BLUP'd 16/11/2013	173	305	453	645	785			
MLC	C E(%)	C V	200M(kg)	200G(kg)	400G(kg)	Fat(mm)	MD(mm)	BV
Data EBV	-3.0	LM-2C	0	+10	+32	-0.5	+2.3	LM+24
Acc %	58	61	47	73	74	52	67	73
BLCS Index	98	89	103	89	98	126	99	102

Find the herd on facebook - Anside Limousin.

Lot A & D Proctor
234 SWARLAND HENRY
 SOH12-012 Born 22/08/12 UK 106461/301153
 ggs. NESTOR 19-97-007-920
 gs. SALOMON 19-30-888-596
 ggd. NINA 19-96-004-395
 Sire SWARLAND DAPPER SOH08-005
 ggs. WILODGE RIOGRANDE WEY00-053
 gd. SWARLAND UPSADAISY SOH03-006
 ggd. SWARLAND ROSANNA SOH00-004
 ggs. JOCKEY 19-94-006-256
 gs. SWARLAND BUCKAROO SOH06-002
 ggd. SWARLAND UPSADAISY SOH03-006
 Dam SWARLAND EMELIA SOH09-014
 ggs. RONICK JAWK DY94-033
 gd. SWARLAND VELETA SOH04-008
 ggd. SARKLEY ROXANA PBO00-407

Signet Recorded Weights	100	200	300	400	500			
Last BLUP'd 16/11/2013	171	301	387	549	0			
MLC	C E(%)	C V	200M(kg)	200G(kg)	400G(kg)	Fat(mm)	MD(mm)	BV
Data EBV	-3.6	LM-1C	+2	+16	+17	+0.1	+3.3	LM+17
Acc %	50	47	42	70	72	35	60	69
BLCS Index	94	93	114	96	88	86	107	91

SWARLAND EMELIA (dam) is without doubt the best shaped cow in the Swarland herd. **Swarland Henry**, a heifers calf, is one of the first sons by **Swarland Dapper**, a heifers calf, he has tremendous style and conformation and has been semen tested and DNA profiled.

Lot NP Wilson

235 REDDINGS HANDEL

WFO12-680

Born 22/08/12

UK 582148/200680

ggs. MERESIDE TOPMAN HCG02-433

gs. FREWSTOWN BREAKDANCE FBH06-164

ggd. FREWSTOWN UNCUT FBH03-124

Sire *ANSIDE FOREMAN IF10-529

ggs. BEWICK ORBIT LA98-014

gd. ANSIDE STELLA IF01-050

ggd. ANSIDE ODESSA IF98-025

ggs. GREENWELL MAJOR NK96-017

gs. SARKLEY THUNDERBOLT PBO02-267

ggd. SARKLEY JUDY PBO94-011

Dam REDDINGS BETH WFO06-004

ggs. BEAUCHAMP DRUID RTD-022

gd. HALLINGBURY HAZEL MAF92-001

ggd. MAYFAIR NICOLA CABN-001

Signet Recorded Weights	100	200	300	400	500			
Last BLUP'd 16/11/2013	152	286	425	589				
MLC	C E(%)	C V	200M(kg)	200G(kg)	400G(kg)	Fat(mm)	MD(mm)	BV
Data EBV	-5.2	LM-1C	-3	+46	+67	+0.1	+5.9	LM+35
Acc %	60	55	45	72	67	45	64	70
BLCS Index	84	92	87	131	123	86	129	119

REDDINGS HANDEL is the first calf born to be sold from the herds new stock bull **Anside Foreman**.

Lot Messrs M Ridley

236 HALTCLIFFE HERO

RP12-1153

Born 23/08/12

UK 100996/601153

ggs. MALIBU 36-96-026-196

gs. PETUNIA 87-00-670-240

ggd. GATINE 87-91-002-851

Sire *CLOUGHHEAD UMPIRE HCX03-221

ggs. ESPAGNOL 23-89-055-553

gd. GASCOGNE 23-91-060-414

ggd. BAVETTE 23-86-005-590

ggs. PENYRHEOL SAM PCU01-216

gs. HALTCLIFFE VERMOUNT RP04-042

ggd. RENONCULE 19-30-708-827

Dam HALTCLIFFE DONNA RP08-743

ggs. OASIS 19-30-378-230

gd. CLOUGHHEAD ROMANY HCX00-051

ggd. CLOUGHHEAD NOVELTY HCX97-213

Signet Recorded Weights	100	200	300	400	500			
Last BLUP'd 16/11/2013	175	301	440	575	0			
MLC	C E(%)	C V	200M(kg)	200G(kg)	400G(kg)	Fat(mm)	MD(mm)	BV
Data EBV	-7.7	LM-4C	+3	+31	+42	-0.3	+5.7	LM+31
Acc %	66	65	58	75	75	68	73	74
BLCS Index	69	75	120	113	105	113	127	113

HALTCLIFFE DONNA (*dam*) is full sister to **Haltcliffe Dynamo** who sold for 15,000gns Carlisle Feb 2011.**TO BE SOLD AFTER LOT 236**

JUNIOR CHAMPION – LOT

RESERVE JUNIOR CHAMPION – LOT



Good Honest Cover

With our pedigree we know about farm insurance!
Offering a totally Personal Service at Competitive
Rates on a wide range of farm insurances including:

- Farm Property & Liabilities
- Environmental Risks
- Livestock Insurance
- Farm Motor / Combined
- Income Protection
- Home & Personal Accident

Contact H&H Insurance TODAY on 01228 406290
or email info@hhib.co.uk for a FREE 'no obligation'
review of your farm Insurances.

For more information on our range of insurance services visit

hhinsurancebrokers.co.uk



H&H Insurance Brokers is authorised and regulated by the FSA No 305809

CLASS THIRTEEN

Lots 237 – 248 (12 entries)

Lot 237 James Common & Son
CROSSDYKES HODDOM
 CRC12-624 Born 24/08/12 UK 582060/300624
 ggs. WILODGE TONKA WEY02-002
 gs. WILODGE VANTASTIC WEY04-037
 ggd. RAVENELLE 23-51-224-583
Sire **RACHELS FELIX WT10-319**
 ggs. RACHELS VOLCANIC WT04-141
 gd. RACHELS CHERI WT07-262
 ggd. RACHELS ANGELIQUE WT05-185
 ggs. MEXICAIN 87-96-002-892
 gs. REDPATHS PELICAN REY99-106
 ggd. LINROSS MELANIE DDO96-099
Dam **CROSSDYKES UNA CRC03-009**
 ggs. SARKLEY MOONLIGHT PBO96-055
 gd. CROSSDYKES PRIMROSE CRC99-006
 ggd. UPLANDS BEATRICE HLB-357

Signet Recorded Weights	100	200	300	400	500			
Last BLUP'd 16/11/2013	163	293	424	592	759			
MLC	C E(%)	C V	200M(kg)	200G(kg)	400G(kg)	Fat(mm)	MD(mm)	BV
Data EBV	-5.2	LM0C	+1	+29	+50	-0.1	+2.8	LM+26
Acc %	52	51	48	72	71	46	66	70
BLCS Index	84	99	109	111	111	99	103	106

Lot 238 Messrs M Ridley
HALTCLIFFE HILTON
 RP12-1155 Born 25/08/12 UK 100996/101155
 ggs. PENYRHEOL SAM PCU01-216
 gs. HALTCLIFFE VERMOUNT RP04-042
 ggd. RENONCULE 19-30-708-827
Sire **LARKHILL FIRMOUNT MMU10-002**
 ggs. WILODGE VANTASTIC WEY04-037
 gd. LARKHILL COUNTESS MMU07-017
 ggd. CARMORN PENNY MCN99-025
 ggs. OCTOPUS 87-10-671-030
 gs. SYMPA 48-01-006-969
 ggd. OPERETTE 48-98-133-040
Dam **HALTCLIFFE VANILLA RP04-025**
 ggs. BROADMEADOWS CANNON CAVC-031
 gd. RONICK RED DY00-086
 ggd. RONICK JADE DY94-011

Signet Recorded Weights	100	200	300	400	500			
Last BLUP'd 16/11/2013	228	364	551	720	0			
MLC	C E(%)	C V	200M(kg)	200G(kg)	400G(kg)	Fat(mm)	MD(mm)	BV
Data EBV	-3.8	LM+1C	0	+46	+86	-0.2	+3.8	LM+39
Acc %	61	59	50	75	74	64	72	73
BLCS Index	93	103	103	131	136	106	111	126

HALTCLIFFE VANILLA (dam) is a full sister to **Haltcliffe Chieftain** who sold for 16,000gns Carlisle October 2008.

Lot GL Hutton
239 CLOUGHHEAD HECTOR
 HCX12-891 Born 25/08/12 UK 101983/300891
 ggs. LUC 87-75-001-764
 gs. OURSON 87-78-002-862
 ggd. EBLOUISSANTE 87-69-005-644
 Sire **UTRILLO 19-31-859-900**
 ggs. CONCERT 23-87-052-219
 gd. GENTILE 23-91-053-162
 ggd. USUELLE 23-83-051-972
 ggs. NESTOR 19-97-006-771
 gs. UGUES 19-31-558-775
 ggd. ECLIPSE 19-89-009-628
 Dam **CLOUGHHEAD CELIA HCX07-483**
 ggs. DUVALIER 36-88-009-657
 gd. IMAGE 86-93-111-405
 ggd. CAGOULE 61-87-007-915

Lot Richard Henderson
240 BALLYNAHONE HIGHLANDER
 HMO12-006 Born 27/08/12 UK 9564425/0231-6 Got by AI
 ggs. JACOT 36-94-005-555
 gs. ROCKY 36-15-030-964
 ggd. GLOIRE 36-91-002-380
 Sire ***GUARDS BOOMER LAA06-008**
 ggs. FERRY 19-90-003-045
 gd. ARDBRACK SPECIAL GAU01-112
 ggd. ARDBRACK JULIET GAU94-042
 ggs. BALNACRAIG SUPREME CHT01-135
 gs. HOMEBYRES VISITOR LAP04-041
 ggd. HOMEBYRES RAFFLES LAP00-039
 Dam **BALLYNAHONE DOLLYBIRD HMO08-006**
 ggs. RONICK GAINS DYG-010
 gd. SARKLEY VELVETEEN PBO04-032
 ggd. SARKLEY MEWISS PBO96-061

Lot I Handley

241 GUNNERFLEET HYBRED

HDR12-036

Born 29/08/12

UK 125111/600649

Got by AI

Embryo Calf

ggs. AVOCAT 36-85-003-779

gs. DURANDAL 36-88-007-305

ggd. VALEUR 36-84-007-729

Sire *HEROS 36-92-005-318

ggs. PROSPER 33-79-015-081

gd. SIGIT 36-81-000-283

ggd. NUANCE 36-77-001-949

ggs. WILODGE TONKA WEY02-002

gs. WILODGE VANTASTIC WEY04-037

ggd. RAVENELLE 23-51-224-583

Dam PLUMTREE FORTUNA CQE10-014

ggs. SYMPA 48-01-006-969

gd. BANKDALE AMBER WLJ05-095

ggd. PRINCESSE 87-08-920-187

Signet Recorded Weights	100	200	300	400	500			
Last BLUP'd 16/11/2013	202	365	514	0	0			
MLC	C E(%)	C V	200M(kg)	200G(kg)	400G(kg)	Fat(mm)	MD(mm)	BV
Data EBV	-9.4	LM-1C	-3	+39	+67	0	+4.3	LM+35
Acc %	64	71	58	74	71	57	68	74
BLCS Index	58	94	87	123	123	93	115	120

Lot Messrs M Ridley

242 HALTCLIFFE HUSTLER

RP12-1158

Born 30/08/12

UK 100996/401158

Got by AI

ggs. RONICK HAWK DY92-026

gs. PENYRHEOL SAM PCU01-216

ggd. PENYRHEOL OPHELIA PCU98-203

Sire *HALTCLIFFE VERMOUNT RP04-042

ggs. LUDO 19-95-012-472

gd. RENONCULE 19-30-708-827

ggd. LOTTE 19-95-016-975

ggs. OCTOPUS 87-10-671-030

gs. SYMPA 48-01-006-969

ggd. OPERETTE 48-98-133-040

Dam HALTCLIFFE CAPRICE RP07-631

ggs. NEBULEUX 19-97-006-670

gd. SAPHO 19-30-818-413

ggd. ECUME 19-89-005-691

Signet Recorded Weights	100	200	300	400	500			
Last BLUP'd 16/11/2013	188	327	486	652	0			
MLC	C E(%)	C V	200M(kg)	200G(kg)	400G(kg)	Fat(mm)	MD(mm)	BV
Data EBV	-5.6	LM-4C	+2	+37	+68	-0.5	+4.2	LM+38
Acc %	65	69	60	76	76	68	74	76
BLCS Index	82	74	114	120	123	126	115	124

Lot S Wilde
243 EWDENVALE HAWKWIND
 WLD12-325 Born 02/09/12 UK 120412/100325 Got by AI
 ggs. OCTOPUS 87-10-671-030
 gs. SYMPA 48-01-006-969
 ggd. OPERETTE 48-98-133-040

Sire ***AMPERTAINE BRAVO MGD06-002**
 ggs. CLOUGHHEAD LORD HCX95-142
 gd. KYPE ULTRA CAQ03-046
 ggd. KYPE NANETTE CAQ97-032
 ggs. GUNNERFLEET PLUNAS HDR99-010
 gs. FIELDSON ALFY FCE05-384
 ggd. EDEN NATASHA HCS97-074

Dam **EWDENVALE DAVINA WLD08-233**
 ggs. GUNNERFLEET POSTURE HDR99-023
 gd. EWDENVALE VERONICA WLD04-174
 ggd. BAILEA RICHE JAG00-039

Signet Recorded Weights	100	200	300	400	500			
Last BLUP'd 16/11/2013	192	356	585	746	907			
MLC	C E(%)	C V	200M(kg)	200G(kg)	400G(kg)	Fat(mm)	MD(mm)	BV
Data EBV	-5.7	LMOC	+2	+53	+90	+0.1	+7.9	LM+50
Acc %	65	69	56	73	74	54	68	74
BLCS Index	81	97	114	139	139	86	145	144

EWDENVALE HAWKWIND is an outstanding bull showing exceptional growth and excellent shape. **Ewdenvale Davina** (*dam*) is a **Fieldson Alf**y daughter and is breeding exceptional well. **Hawkwind** has a BV of +50.

Lot Andrew Ewing
244 FAIRYWATER HAIG
 EAB12-029 Born 02/09/12 UK 581369/200725
 ggs. WILODGE TONKA WEY02-002
 gs. WILODGE VANTASTIC WEY04-037
 ggd. RAVENELLE 23-51-224-583

Sire ***IRONSTONE DIEGO SDS08-076**
 ggs. REQUIN 36-15-031-134
 gd. BAILEA UELIA JAG03-128
 ggd. BAILEA MELIA JAG96-041
 ggs. BAMBINO 19-86-005-742
 gs. MAS DU CLO 23-96-032-213
 ggd. COSETTE 23-87-051-003

Dam **PELLETSTOWN CATHERINE IE281523430865**
 ggs. JONGLEUR 19-94-007-673
 gd. PELLETSTOWN MELBA PELM-155
 ggd. PELLETSTOWN ITA PELI-042

Signet Recorded Weights	100	200	300	400	500			
Last BLUP'd 16/11/2013	168	297	426	595				
MLC	C E(%)	C V	200M(kg)	200G(kg)	400G(kg)	Fat(mm)	MD(mm)	BV
Data EBV	-5.1	LMOC	-4	+40	+75	-0.2	+4.6	LM+36
Acc %	57	54	46	69	69	42	61	68
BLCS Index	85	102	81	124	128	106	118	121

FAIRYWATER HAIG is the full brother to **Fairywater Gabreilla** who won Reserve Supreme Champion and sold for 15,000gns Carlisle Red Ladies Derby Dec 2013.

Lot A & W Watson

245 SAUNDERS HERO

WFQ12-288

Born 04/09/12 UK 107576/500606

Got by AI

ggs. DOMINO 19-88-001-780

gs. OMAR 19-30-288-541

ggd. MADAME 19-96-015-031

Sire BUT 36-15-076-626

ggs. JACOT 36-94-005-555

gd. SIBYLLE 36-15-031-172

ggd. ELEGANTE 36-89-407-793

ggs. FLEETHILL TALISMAN GR02-012

gs. ANSIDE ARNIE IF05-264

ggd. ANSIDE SHANNON IF01-077

Dam SAUNDERS FELICITY WFQ10-197

ggs. SAUNDERS RIJINSKY WFQ00-027

gd. SAUNDERS VOGUE WFQ04-072

ggd. SAUNDERS SUSIE WFQ01-033

Signet Recorded Weights	100	200	300	400	500			
Last BLUP'd 16/11/2013	113	189	0	0	0			
MLC	C E(%)	C V	200M(kg)	200G(kg)	400G(kg)	Fat(mm)	MD(mm)	BV
Data EBV	-7.1	LM-3C	-2	+16	+24	-0.2	+2.7	LM+17
Acc %	53	64	37	68	64	35	60	69
BLCS Index	72	79	92	96	93	106	102	92

Lot R Coleman

246 GLARRYFORD HERO

CGV12-021

Born 05/09/12

UK 9123601/1620-6

ggs. WILODGE TONKA WEY02-002

gs. WILODGE VANTASTIC WEY04-037

ggd. RAVENELLE 23-51-224-583

Sire TEESHAN ELMO RGP09-001

ggs. DEROSA MASSO DFA96-008

gd. TEESHAN OTTY RGP98-003

ggd. DYFRI JODIE EAC94-018

ggs. DOMINO 19-88-001-780

gs. GOLDIES ASTRIX GS05-643

ggd. RONICK ISABELLE DY93-033

Dam GLARRYFORD DANNIE CGV08-002

ggs. OPUS 19-30-067-438

gd. GLARRYFORD AMY CGV05-028

ggd. GLARRYFORD ROSELLE CGV00-036

Signet Recorded Weights	100	200	300	400	500			
Last BLUP'd 16/11/2013	290	0	0	0	0			
MLC	C E(%)	C V	200M(kg)	200G(kg)	400G(kg)	Fat(mm)	MD(mm)	BV
Data EBV	-2.2	LM0C	0	+24	+43	0	+3.0	LM+26
Acc %	43	42	31	45	42	33	41	45
BLCS Index	103	97	103	105	106	93	105	106

Lot GL Hutton
247 CLOUGHHEAD HUGH
 HCX12-898 Born 07/09/12 UK 101983/300898
 ggs. LUC 87-75-001-764
 gs. OURSON 87-78-002-862
 ggd. EBLOUISSANTE 87-69-005-644

Sire UTRILLO 19-31-859-900
 ggs. CONCERT 23-87-052-219
 gd. GENTILLE 23-91-053-162
 ggd. USUELLE 23-83-051-972
 ggs. IDOLE 12-93-111-663
 gs. SAIGA 43-01-067-075
 ggd. LOLA 43-95-075-312

Dam CLOUGHHEAD UPTOWNGIRL HCX03-247
 ggs. CLOUGHHEAD JURASSIC HCX94-131
 gd. CLOUGHHEAD ROUGE HCX00-017
 ggd. CLOUGHHEAD JUDY HCX94-091-FOT

Lot James Common & Son
248 CROSSDYKES HARRIER
 CRC12-626 Born 08/09/12 UK 582060/500626
 ggs. WILODGE TONKA WEY02-002
 gs. WILODGE VANTASTIC WEY04-037
 ggd. RAVENELLE 23-51-224-583

Sire RACHELS FELIX WT10-319
 ggs. RACHELS VOLCANIC WT04-141
 gd. RACHELS CHERI WT07-262
 ggd. RACHELS ANGELIQUE WT05-185
 ggs. SARKLEY GOLDDIGGER PBOG-021
 gs. SARKLEY MOONLIGHT PBO96-055
 ggd. SARKLEY HIGHLIGHT PBO92-020

Dam CROSSDYKES PENNY CRC99-004
 ggs. RACHELS ISAAC WT93-401
 gd. CROSSDYKES MARY CRC96-001
 ggd. CROSSDYKES GRACE CRCG-001

Signet Recorded Weights	100	200	300	400	500			
Last BLUP'd 16/11/2013	181	328	465	632	0	MLC	C E(%)	C V
200M(kg)	200G(kg)	400G(kg)	Fat(mm)	MD(mm)	BV			
Data EBV	-6.4	LM-1C	+1	+43	+72	-0.1	+4.8	LM+37
Acc %	63	53	49	73	69	46	67	71
BLCS Index	77	95	109	127	126	99	120	122

CLASS FOURTEEN

Lots 249 – 261 (13 entries)

Lot	S Irvine								
249	ANSIDE HAMISH								
IF12-664			Born 09/09/12			UK 522710/200664			
			ggs. BROADMEADOWS VIP CAVV-024-FOT						
			gs. BROADMEADOWS CANNON CAVC-031						
			ggd. BROADMEADOWS AINSI CAVA-003						
Sire	*DERRIAGHY ENFIELD GGU09-775								
			ggs. NENUPHAR 87-97-011-143						
			gd. LENAGH UTOPIA SKW03-002						
			ggd. GLENROCK RENATA IE00-003						
			ggs. JACKY 23-94-026-042						
			gs. PACHA 08-00-523-063						
			ggd. MAGNESIE 08-96-010-533						
Dam	HUDSCALES EARTHA CAW09-061								
			ggs. GUNNERFLEET TALKER HDR02-025						
			gd. HUDSCALES CINDY CAW07-019						
			ggd. HUDSCALES UPTON CAW03-009						
Signet Recorded Weights									
Last BLUP'd 16/11/2013									
MLC	C E(%)	C V	200M(kg)	200G(kg)	400G(kg)	Fat(mm)	MD(mm)	BV	
Data EBV	-5.0	LM-2C	0	+6	+23	-0.5	+2.5	LM+21	
Acc %	57	61	44	71	72	47	65	72	
RLCS Index	85	83	103	84	92	126	100	97	

Find the herd on facebook - Anside Limousin.

Lot	Cruickshank Normande Limousin		
250	CILLCON HIP HOP		
	IE131649620511	Born 09/09/12	IE 131649620511
	<i>Bred by John Moloney, Connolly Cross, Ardnacrusha, Co Clare, Eire</i>		
	ggs. OXYGENE 12-98-171-453		
	gs. WILODGE TONKA WEY02-002		
	ggd. WILODGE MECLAIRE WEY96-022		
Sire	*WILODGE VANTASTIC WEY04-037		
	ggs. JERSEY 36-94-000-548		
	gd. RAVENELLE 23-51-224-583		
	ggd. ISABELLE 23-93-050-424		
	ggs. OMER 23-98-026-596		
	gs. BEATNIK 22-22-807-999		
	ggd. RUDINE 22-22-807-561		
Dam	ETOLE 22-22-808-266		
	ggs. NEUF 22-97-004-114		
	gd. ARDENTE 22-22-807-909		
	ggd. TOUNE 22-22-807-745		

ETOLE (*dam*) is a consistent prize winner in Ireland. **Cillcon Hip Hop's** sister is a consistent breeder and prize winner in Ireland. **Hip Hop** has tremendous figures in the ICBF of 5 stars in terminal docility, carcass conformation and muscle. 5 stars for carcass weight 43kg, breed average 22.94kg. He is semen tested.

LOWERFFRYDD HUSAINBOLT is a heifer's calf and was the much admired bull on the Limousin stand at the Welsh Winter Fair.

Lot WJ & J McKay

253 AMPERTAINE HARRIER

MGD12-038

Born 14/09/12

UK 9564385/789-5

Got by AI

ggs. OCTOPUS 87-10-671-030

gs. SYMPA 48-01-006-969

ggd. OPERETTE 48-98-133-040

Sire *AMPERTAINE ABRACADABRA MGD05-014

ggs. STOCKDALES MUSCULAR SDC96-012

gd. AMPERTAINE PENNY MGD99-001

ggd. AMPERTAINE HANNAH MGD92-003

ggs. BROADMEADOWS CANNON CAVC-031

gs. RONICK HAWK DY92-026

ggd. RONICK ESTHER DYE-040

Dam AMPERTAINE ALEXANDRA MGD05-008

ggs. RONICK JALOPY DY94-064-FOT

gd. SHANNAS SELINA PAS01-179

ggd. SHANNAS HENRIETTA PAS92-006

Signet Recorded Weights	100	200	300	400	500				
Last BLUP'd 16/11/2013	185	349	505	651					
MLC	C E(%)	C V	200M(kg)	200G(kg)	400G(kg)	Fat(mm)	MD(mm)	BV	
Data EBV	0.3	LM+3C	+3	+23	+46	-0.4	+4.2	LM+33	
Acc %	64	71	57	75	76	68	75	76	
BLCS Index	118	121	120	104	108	119	115	116	

AMPERTAINE ALEXANDRA (*dam*) is maternal sister to **Veronica** who bred **Amperaine Dictator** 8,500gns Carlisle Oct 2009. Proven easy calving line **Abracadabra** x **Hawk**.

Lot Emslies Livestock Ltd

254 EMSLIES HORNET

EEF12-044

Born 14/09/12

UK 520779/701252

ggs. DAUPHIN 19-88-004-715

gs. OBJAT 19-30-299-413

ggd. MELODIE 19-96-004-346

Sire *EMSLIES COLOSSUS EEF07-029

ggs. GEANT 19-91-000-217

gd. BALLYMONEY NOISETTE IETQVB0043F

ggd. BALLYMONEY ISABEL BLMI-004

ggs. IGOLO 87-93-004-822

gs. GREENWELL MAJOR NK96-017

ggd. GREENWELL FIONA NKF-106

Dam EMSLIES VIXEN EEF04-007

ggs. RONICK JALOPY DY94-064-FOT

gd. SHANNAS PRUDENCE PAS99-127

ggd. SHANNAS MODESTY PAS96-046

Signet Recorded Weights	100	200	300	400	500				
Last BLUP'd 16/11/2013	205	345	563	737	0				
MLC	C E(%)	C V	200M(kg)	200G(kg)	400G(kg)	Fat(mm)	MD(mm)	BV	
Data EBV	-2.4	LM0C	-3	+45	+73	-0.3	+7.5	LM+45	
Acc %	59	64	49	74	74	66	72	74	
BLCS Index	101	102	87	130	127	113	142	135	

EMSLIES HORNET is an outstanding son of **Emslies Colossus**, sire of the 2013 Carlisle October Champion and the top price bull Stirling 2013 Oct bull sale. For further information go to www.emslieslivestock.com.

Lot PJ & E Henshall
255 RINGWAY HANS

HCY12-1008 Born 16/09/12 UK 581823/701008 Got by AI
 ggs. PABLO 12-99-079-969
 gs. URUGUAY 12-04-073-860
 ggd. SEMOULE 12-01-072-860

Sire *BAHUT 87-53-841-575

ggs. HATELET 19-92-000-842
 gd. NORVEGIENN 87-97-009-574
 ggd. TAQUINE 87-82-008-241
 ggs. CLOUGHHEAD JURASSIC HCX94-131
 gs. CLOUGHHEAD ROCKET HCX00-025
 ggd. CLOUGHHEAD JILL HCX94-093-FOT

Dam RINGWAY ANNA HCY05-401

ggs. MANITOU 12-96-163-263
 gd. RINGWAY OXANNA HCY98-031
 ggd. RINGWAY JANNA HCY94-008

Signet Recorded Weights	100	200	300	400	500			
Last BLUP'd 16/11/2013	208	397	575	759	0			
MLC	C E(%)	C V	200M(kg)	200G(kg)	400G(kg)	Fat(mm)	MD(mm)	BV
Data EBV	-8.9	LM-4C	-2	+57	+94	+0.4	+6.8	LM+45
Acc %	62	70	46	74	74	49	66	74
BLCS Index	61	72	92	144	141	66	136	136

Lot GL Hutton
256 CLOUGHHEAD HARRY

HCX12-905 Born 16/09/12 UK 101983/300905
 ggs. LUC 87-75-001-764
 gs. OURSON 87-78-002-862
 ggd. EBLOUISSANTE 87-69-005-644

Sire UTRILLO 19-31-859-900

ggs. CONCERT 23-87-052-219
 gd. GENTILLE 23-91-053-162
 ggd. USUELLE 23-83-051-972
 ggs. DURANDAL 36-88-007-305
 gs. HEROS 36-92-005-318
 ggd. SIGIT 36-81-000-283

Dam CLOUGHHEAD VALERIE HCX04-250

ggs. BROADMEADOWS CANNON CAVC-031
 gd. CLOUGHHEAD FAVOURITE HCXF-031-FOT
 ggd. RUADH THELMA CAFT-003

Lot Bruce T Goldie

257 GOLDIES HOTSPUR

GS12-1304

Born 18/09/12

UK 581575/101304

ggs. OXYGENE 12-98-171-453

gs. WILODGE TONKA WEY02-002

ggd. WILODGE MECLAIRE WEY96-022

Sire ***HARTLAW EXCALIBER MUE09-378**

ggs. NENUPHAR 87-97-011-143

gd. HARTLAW BLUEBERRY MUE06-235

ggd. GLENROCK JUNIPER IE94-010

ggs. SYMPA 48-01-006-969

gs. AMPERTAINE BRAVO MGD06-002

ggd. KYPE ULTRA CAQ03-046

Dam **GOLDIES ETERNITY GS09-1018**

ggs. SARKLEY RAGTIME PBO00-018

gd. GOLDIES VITALITY GS04-613

ggd. GOLDIES TIFFENY GS02-473

Signet Recorded Weights	100	200	300	400	500			
Last BLUP'd 16/11/2013	164	328	469	639	0			
MLC	C E(%)	C V	200M(kg)	200G(kg)	400G(kg)	Fat(mm)	MD(mm)	BV
Data EBV	-2.5	LM-3C	+2	+41	+87	-0.1	+7.1	LM+53
Acc %	65	72	52	75	75	66	76	76
BLCS Index	101	81	114	125	137	99	139	148

GOLDIES ETERNITY (*dam*) is the maternal sister to **Goldies Comet**, **Goldies Goldfinger** and **Goldies Classic**.

Lot WDD & C James

258 COWIN HEROS

JFL12-030

Born 18/09/12

UK 740180/700412

Got by AI

ggs. CLOUGHHEAD LORD HCX95-142

gs. KYPE ORKNEY CAQ98-020

ggd. KYPE GLENNA CAQG-001

Sire ***COWIN BENBOYR JFL06-004**

ggs. NORMANDE JACK CAX94-001

gd. PRESELIHILL ROSE VH00-001

ggd. PRESELIHILL NARCISSUS VH97-007

ggs. GREENSONS GIGOLO GATG-009

gs. COCKLESHELL OLYMPUS PB98-008

ggd. COCKLESHELL LUCINDA PB95-001

Dam **WAUNAFON SHEILA RDV01-066**

ggs. HYDESVILLE BRIGADIER PRB-092-FOT

gd. WAUNAFON MARY RDV96-035X

ggd. WAUNAFON GLIMMER RDVG-005

Signet Recorded Weights	100	200	300	400	500			
Last BLUP'd 16/11/2013	182	320	432	0	0			
MLC	C E(%)	C V	200M(kg)	200G(kg)	400G(kg)	Fat(mm)	MD(mm)	BV
Data EBV	-4.3	LM-1C	-2	+35	+48	-0.2	+5.2	LM+31
Acc %	54	65	48	72	68	52	65	71
BLCS Index	90	94	92	118	109	106	123	113

COWIN HEROS has tremendous shape and lines, he is sired by **Cowin Benboy** who sold to the Sarkley herd for 11,000gns. The Cowin herd has won the SW & MW Limousin club young stock herd competition 3 times in the last 4 years.

Lot GL Hutton
259 CLOUGHHEAD HERO
 HCX12-906 Born 18/09/12 UK 101983/400906
 ggs. LUC 87-75-001-764
 gs. OURSON 87-78-002-862
 ggd. EBLOUISSANTE 87-69-005-644
 Sire **UTRILLO 19-31-859-900**
 ggs. CONCERT 23-87-052-219
 gd. GENTILE 23-91-053-162
 ggd. USUELLE 23-83-051-972
 ggs. NESTOR 19-97-006-771
 gs. UGUES 19-31-558-775
 ggd. ECLIPSE 19-89-009-628
 Dam **CLOUGHHEAD EVITA HCX09-645**
 ggs. PETUNIA 87-00-670-240
 gd. CLOUGHHEAD SYLVIA HCX01-154
 ggd. CLOUGHHEAD NANCY HCX97-200

Lot J & HD Langcake
260 SANDHILLS HERBIE
 RBP12-013 Born 20/09/12 UK 101938/100848 Got by AI
Embryo Calf
 ggs. DAUPHIN 19-88-004-715
 gs. JACOT 36-94-005-555
 ggd. VIOLETTE 36-84-701-052
 Sire ***ROSSIGNOL 36-15-030-976**
 ggs. ANGE 87-85-007-474
 gd. LOGETTE 36-95-007-270
 ggd. GARRIGUE 36-91-002-389
 ggs. BROADMEADOWS CANNON CAVC-031
 gs. RONICK HAWK DY92-026
 ggd. RONICK ESTHER DYE-040
 Dam **SIDDALL AWNY FZ05-002**
 ggs. WINTLES OAK BA98-004
 gd. SIDDALL TAWNY FZ02-001
 ggd. SIDDALL FAWN FZF-003

Lot R & J Graham

261 GRAHAMS HIGHGOLD

GV12-727

Born 23/09/12

UK 542883/400727

Got by AI

Grade: 98% Limousin

ggs. DT POLLED THICK SET NPM-1233450

gs. TITANES DE0665133993

ggd. MELISSE DE0665116739

Sire TIGRIS DE1402624243

ggs. CANON DE1400384602

gd. FELCA DE1401547615

ggd. FELICI DE1400384604

ggs. IMPOSANT 87-93-003-753

gs. PORTO 37-16-010-023

ggd. LUGE 37-95-051-661

Dam ULALA 23-03-200-704

ggs. EPSON 87-89-003-682

gd. NOEMIE 23-97-053-928

ggd. INTRUSE 23-93-051-700

Signet Recorded Weights	100	200	300	400	500			
Last BLUP'd 16/11/2013	201	349	530	714				
MLC	C E(%)	C V	200M(kg)	200G(kg)	400G(kg)	Fat(mm)	MD(mm)	BV
Data EBV	-4.5	LM-2C	+2	+39	+76	-0.1	+3.5	LM+41
Acc %	44	57	40	70	71	30	59	69
BLCS Index	88	85	114	123	129	99	109	130

ULALA (dam) is also mother of **Grahams Chelsea** who sold for 9000gns and **Grahams Edith** who sold for 7000gns.

CLASS FIFTEEN

Lots 262 – 274 (13 entries)

Lot 262 Messrs M Ridley
HALTCLIFFE HOBART
 RP12-1170 Born 03/10/12 UK 100996/201170
 ggs. PENYRHEOL SAM PCU01-216
 gs. HALTCLIFFE VERMOUNT RP04-042
 ggd. RENONCULE 19-30-708-827
Sire LARKHILL FIRMOUNT MMU10-002
 ggs. WILODGE VANTASTIC WEY04-037
 gd. LARKHILL COUNTESS MMU07-017
 ggd. CARMORN PENNY MCN99-025
 ggs. PETUNIA 87-00-670-240
 gs. CLOUGHHEAD UMPIRE HCX03-221
 ggd. GASCOGNE 23-91-060-414
Dam HALTCLIFFE CORAL RP07-637
 ggs. SYMPA 48-01-006-969
 gd. HALTCLIFFE ULTRAVIOLET RP03-050
 ggd. ALLANFAULD PARRY MCF99-034

Signet Recorded Weights	100	200	300	400	500			
Last BLUP'd 16/11/2013	186	315	481	628	0			
MLC	C E(%)	C V	200M(kg)	200G(kg)	400G(kg)	Fat(mm)	MD(mm)	BV
Data EBV	-3.6	LMOC	+1	+36	+60	0	+4.3	LM+32
Acc %	59	58	48	74	73	64	71	73
BLCS Index	94	98	109	119	118	93	115	115

Lot 263 J Watson
TWEEDDALE HANS
 WJQ12-266 Born 10/10/12 UK 106875/300266
 ggs. OMAR 19-30-288-541
 gs. VIVALDI 36-15-015-938
 ggd. NAPHTALINE 36-97-009-264
Sire NEWHOUSE CYCLONE AC07-661
 ggs. ROMBALDS PEDRO RCE99-092
 gd. NEWHOUSE TRAMP AC02-211
 ggd. NEWHOUSE POEM AC99-552
 ggs. SYMPA 48-01-006-969
 gs. HALTCLIFFE ARGOS RP05-037
 ggd. HALTCLIFFE UTOPIA RP03-020
Dam TWEEDDALE ENYA WJQ09-018
 ggs. OLAF 19-30-358-309
 gd. TWEEDDALE VILORIE WJQ04-008
 ggd. GLEBEDALE ILORIS LV93-008-FOT

Signet Recorded Weights	100	200	300	400	500			
Last BLUP'd 16/11/2013	168	298	489	646	0			
MLC	C E(%)	C V	200M(kg)	200G(kg)	400G(kg)	Fat(mm)	MD(mm)	BV
Data EBV	-2.6	LM-2C	+1	+35	+68	-0.3	+3.7	LM+35
Acc %	61	62	45	72	72	49	64	72
BLCS Index	100	86	109	118	123	113	110	120

Lot WJ & J McKay

264 AMPERTAINE HOTROD

MGD12-063

Born 16/10/12

UK 9564385/814-2

Got by AI

ggs. GLENROCK SPARTACUS IE01-152

gs. GLENROCK VENTURA IE04-432

ggd. GLENROCK SASPIRILLA IE01-148

Sire *AMPERTAINE COMMANDER MGD07-046

ggs. SYMPA 48-01-006-969

gd. AMPERTAINE ANNABELLA MGD05-015

ggd. KYPE SHARON CAQ01-041

ggs. WILODGE TONKA WEY02-002

gs. WILODGE VANTASTIC WEY04-037

ggd. RAVENELLE 23-51-224-583

Dam AMPERTAINE FIONA MGD10-010

ggs. COCKLESHELL OLYMPUS PB98-008

gd. AMPERTAINE UTOPIA MGD03-012

ggd. POSEYHILL IZZY RCL93-002

Signet Recorded Weights	100	200	300	400	500				
Last BLUP'd 16/11/2013	174	360	512	671	0				
MLC	C E(%)	C V	200M(kg)	200G(kg)	400G(kg)	Fat(mm)	MD(mm)	BV	
Data EBV	-4.7	LM+1C	0	+34	+64	-0.1	+4.3	LM+35	
Acc %	64	69	53	74	75	53	68	74	
BLCS Index	87	109	103	117	121	99	115	120	

AMPERTAINE HOTROD is half brother to **Ampertaine Fieldmaster** who sold privately for £10,000.

Lot R & J Graham

265 GRAHAMS HUMPHREY

GV12-733

Born 17/10/12

UK 542883/300733

ggs. GREENSONS GIGOLO GATG-009

gs. QUEENSHEAD ALTEA VS05-070

ggd. RYEDALE PARFAIT DAC99-277

Sire BAILEYS ELDERADO IE281515230352

ggs. GRAHAMS SAMSON GV01-098

gd. BAILEYS AUBERGINE IE281515260132

ggd. PELLETSTOWN PERFUME PELP-168

ggs. IDEAL 19-93-013-281

gs. MILLINGTON VASCULAR MRJ04-826

ggd. BROCKHURST OPTION MFX98-062

Dam GRAHAMS COFFEE GV07-440

ggs. JERSEY 36-94-000-548

gd. NITOUCHE 23-97-060-279

ggd. GOELETTE 23-91-060-558

Signet Recorded Weights	100	200	300	400	500				
Last BLUP'd 16/11/2013	170	316	460	0	0				
MLC	C E(%)	C V	200M(kg)	200G(kg)	400G(kg)	Fat(mm)	MD(mm)	BV	
Data EBV	-4.2	LM-4C	-3	+28	+47	-0.2	+3.9	LM+31	
Acc %	46	46	41	72	68	45	63	69	
BLCS Index	90	72	87	110	109	106	112	113	

GRAHAMS COFFEE (dam) is also mother of **Grahams Gingerspice** 2nd prize winner at Stars of the Future 2012.

Lot WDD & C James
266 COWIN HYDRO

JFL12-032 Born 17/10/12 UK 740180/200414 Got by AI
 ggs. BAMBINO 19-86-005-742
 gs. MAS DU CLO 23-96-032-213
 ggd. COSETTE 23-87-051-003

Sire ASTALUEGO 12-06-095-644

ggs. ISAMBERT 19-93-003-035
 gd. PENDULE 12-00-084-129
 ggd. JUPETTE 12-94-117-102
 ggs. MOERO 19-96-002-648
 gs. COWIN UORI JFL03-007
 ggd. DRYSGOL NIKI TC97-017

Dam COWIN CARIAD JFL07-010

ggs. MAS DU CLO 23-96-032-213
 gd. COWIN VEELIA JFL04-014
 ggd. DRYSGOL IDOLE TC93-020

Signet Recorded Weights	100	200	300	400	500			
Last BLUP'd 16/11/2013	175	307	430	0	0			
MLC	C E(%)	C V	200M(kg)	200G(kg)	400G(kg)	Fat(mm)	MD(mm)	BV
Data EBV	-5.9	LM-4C	-1	+35	+49	+0.1	+5.3	LM+32
Acc %	47	60	42	70	65	47	62	68
BLCS Index	80	70	98	118	110	86	124	114

COWIN HYDRO is a big powerful bull with plenty of width and natural muscle. He is sired by **Astaluego** who always produces progeny that grows well and are easy fleshing. The Cowin herd has won the SW & MW Limousin Club young stock herd competition 3 times in the last 4 years.

Lot Breconside Farming Partnership
267 BRECONSIDE HUMPHREY

BPO12-015 Born 18/10/12 UK 582158/500290
 ggs. OXYGENE 12-98-171-453
 gs. WILODGE TONKA WEY02-002
 ggd. WILODGE MECLAIRE WEY96-022

Sire KAPRICO FLEURON SHJ10-002

ggs. IONESCO 36-93-000-206
 gd. KAPRICO CHRYSANTHEMUM SHJ07-002
 ggd. KAPRICO TANSY SHJ02-002
 ggs. SABLE 23-02-612-297
 gs. MYNACH BUSTER GDF06-002
 ggd. MYNACH USTELLE GDF03-003

Dam BRECONSIDE EMMA BPO09-002

ggs. BOLSTERSTONE SUPERIOR TGE01-044
 gd. CHATSWORTH BLUEBELL CEZ06-073
 ggd. CHATSWORTH PRIMROSE CEZ99-046

Signet Recorded Weights	100	200	300	400	500			
Last BLUP'd 16/11/2013	204	358	553	738	0			
MLC	C E(%)	C V	200M(kg)	200G(kg)	400G(kg)	Fat(mm)	MD(mm)	BV
Data EBV	-4.2	LM-1C	0	+46	+80	+0.1	+6.2	LM+43
Acc %	56	52	43	70	66	42	61	68
BLCS Index	90	94	103	131	132	86	131	133

Lot Messrs M Ridley

268 HALTCLIFFE HARRY

RP12-1177

Born 18/10/12

UK 100996/201177

Got by AI

ggs. HARICOT 22-92-003-011

gs. OCTOPUS 87-10-671-030

ggd. JUSTINE 87-94-005-984

Sire *SYMPA 48-01-006-969

ggs. GENIAL 87-91-002-491

gd. OPERETTE 48-98-133-040

ggd. LAVANDE 48-15-341-488

ggs. ALASKA 87-85-003-165

gs. LUDO 19-95-012-472

ggd. FANY 19-90-006-313

Dam RENONCULE 19-30-708-827

ggs. HURON 19-92-001-154

gd. LOTTE 19-95-016-975

ggd. GUIRLANDE 19-91-007-668

Signet Recorded Weights

Last BLUP'd 16/11/2013

MLC

Data EBV

Acc %

BLCS Index

100

185

C E(%)

-5.7

71

81

200

334

C V

LM-2C

74

85

300

505

200M(kg)

-3

66

87

400

665

200G(kg)

+47

78

132

500

0

400G(kg)

+80

78

132

Fat(mm)

-0.3

72

113

MD(mm)

+5.4

77

125

BV

LM+43

78

133

Lot GL Hutton

269 CLOUGHHEAD HESTA

HCX12-909

Born 20/10/12

UK 101983/700909

ggs. IBISCUS 19-93-006-580

gs. NESTOR 19-97-006-771

ggd. FRIME 19-90-011-777

Sire UGUES 19-31-558-775

ggs. BILBAO 19-86-011-105

gd. ECLIPSE 19-89-009-628

ggd. BANNOU 19-86-010-912

ggs. NEXEN 23-97-058-125

gs. BRETON 19-32-498-909

ggd. SCIENCE 19-30-728-513

Dam FANIE 19-33-429-205

ggs. NESTOR 19-97-007-920

gd. SIRENE 19-30-728-514

ggd. NEIGE 19-96-019-479

Lot S&H Illingworth

270 GLENROCK HECTOR

IE12-078

Born 22/10/12

UK 581793/401078

Got by AI

ggs. WILODGE TONKA WEY02-002

gs. WILODGE VANTASTIC WEY04-037

ggd. RAVENELLE 23-51-224-583

Sire CARMORN COPILOT MCN07-038

ggs. PELLETSTOWN KEN PELK-121

gd. CARMORN PENNY MCN99-025

ggd. CARMORN HELEN MCN92-002

ggs. NENUPHAR 87-97-011-143

gs. BREMORE ARTIST IE171088870160

ggd. SAMBA 87-23-740-568

Dam GLENROCK DIOR IE08-824

ggs. GLENROCK ROCUS IE00-053

gd. GLENROCK AMBER IE05-506

ggd. GLENROCK SPICE IE01-131

Signet Recorded Weights
Last BLUP'd 16/11/2013

MLC

Data EBV

Acc %

BLCS Index

100

200

300

400

500

154

0

503

680

0

C E(%)

C V

200M(kg)

200G(kg)

400G(kg)

Fat(mm)

MD(mm)

BV

-5.3

LM-3C

0

+23

+45

-0.5

+2.8

LM+29

63

68

48

63

62

51

60

65

83

81

103

104

107

126

103

110

Lot GL Hutton

271 CLOUGHHEAD HEROS

HGX12-910

Born 22/10/12

UK 101983/100910

ggs. DAUPHIN 19-88-004-715

gs. OBJAT 19-30-299-413

ggd. MELODIE 19-96-004-346

Sire CLOUGHHEAD FANTASTIC HCX10-692

ggs. HEROS 36-92-005-318

gd. CLOUGHHEAD VALERIE HCX04-250

ggd. CLOUGHHEAD FAVOURITE HCXF-031-FOT

ggs. NESTOR 19-97-006-771

gs. UGUES 19-31-558-775

ggd. ECLIPSE 19-89-009-628

Dam CLOUGHHEAD BLOSSOM HCX06-430

ggs. CLOUGHHEAD JURASSIC HCX94-131

gd. CLOUGHHEAD MATILDA HCX96-186

ggd. CLOUGHHEAD JANET HCX94-094-FOT

Lot GL Hutton

272 CLOUGHHEAD HUMPHREY

HGX12-911

Born 25/10/12

UK 101983/200911

ggs. DAUPHIN 19-88-004-715

gs. OBJAT 19-30-299-413

ggd. MELODIE 19-96-004-346

Sire CLOUGHHEAD FANTASTIC HCX10-692

ggs. HEROS 36-92-005-318

gd. CLOUGHHEAD VALERIE HCX04-250

ggd. CLOUGHHEAD FAVOURITE HCXF-031-FOT

ggs. NESTOR 19-97-006-771

gs. UGUES 19-31-558-775

ggd. ECLIPSE 19-89-009-628

Dam CLOUGHHEAD CHANTELE HCX07-517

ggs. CLOUGHHEAD JURASSIC HCX94-131

gd. CLOUGHHEAD MATILDA HCX96-186

ggd. CLOUGHHEAD JANET HCX94-094-FOT

Lot J Watson

273 TWEEDDALE HAMILTON

WJQ12-1398

Born 25/10/12

UK 107511/301398

ggs. OCTOPUS 87-10-671-030

gs. SYMPA 48-01-006-969

ggd. OPERETTE 48-98-133-040

Sire *NETHERHALL DESMOND KCI08-013

ggs. NOBEL 23-97-058-112

gd. PARKHOUSE ANGEL CNR05-076

ggd. ISKA 87-93-007-336

ggs. RAVAGEUR 19-30-828-456

gs. NORMANDE ARAPAHO CAX05-497

ggd. NORMANDE NERYS CAX97-075

Dam GOLDIES DAHLIA GS08-883

ggs. GOLDIES TERENCE GS02-489

gd. GOLDIES BERTHA GS06-662

ggd. RONCE 19-30-728-493

Signet Recorded Weights	100	200	300	400	500			
Last BLUP'd 16/11/2013	168	297	501	664	0			
MLC	C E(%)	C V	200M(kg)	200G(kg)	400G(kg)	Fat(mm)	MD(mm)	BV
Data EBV	-2.0	LM-3C	+1	+25	+65	-0.3	+2.5	LM+38
Acc %	63	64	47	73	73	49	66	74
BLCS Index	104	82	109	106	121	113	100	125

GOLDIES DAHLIA (*dam*) is a sister to **Goldies Farah** who sold for 27,000gns. **Dahlia** is a cow that always breeds width and muscle, she bred **Tweeddale Goldie** who won Junior Champion Carlisle May 2013.

Lot Messrs M Ridley

274 HALTCLIFFE HAYDEN

RP12-1181

Born 01/11/12

UK 100996/601181

ggs. PENYRHEOL SAM PCU01-216

gs. HALTCLIFFE VERMOUNT RP04-042

ggd. RENONCULE 19-30-708-827

Sire LARKHILL FIRMOUNT MMU10-002

ggs. WILODGE VANTASTIC WEY04-037

gd. LARKHILL COUNTESS MMU07-017

ggd. CARMORN PENNY MCN99-025

ggs. LEO 23-95-071-399

gs. NENUPHAR 87-97-011-143

ggd. GIROFLEE 87-91-000-077

Dam HALTCLIFFE AMETHYST RP05-050

ggs. DAUPHIN 19-88-004-715

gd. LAVANDE 48-15-341-488

ggd. FLEURETTE 48-11-207-894

Signet Recorded Weights	100	200	300	400	500			
Last BLUP'd 16/11/2013	163	287	460	0	0			
MLC	C E(%)	C V	200M(kg)	200G(kg)	400G(kg)	Fat(mm)	MD(mm)	BV
Data EBV	-4.6	LM-1C	-1	+21	+39	-0.5	+2.4	LM+24
Acc %	59	59	48	75	69	63	71	73
BLCS Index	88	94	98	102	103	126	100	102

CLASS SIXTEEN

Lots 275 – 288 (14 entries)

Lot John Elliot
275 ROXBURGH HOMELAND
 EGE12-606 Born 03/11/12 UK 562106/601606 Got by AI
Embryo Calf

ggs. WILODGE TONKA WEY02-002
 gs. WILODGE VANTASTIC WEY04-037
 ggd. RAVENELLE 23-51-224-583

Sire PLUMTREE FANTASTIC CQE10-023

ggs. SYMPA 48-01-006-969
 gd. BANKDALE AMBER WLJ05-095
 ggd. PRINCESSE 87-08-920-187
 ggs. EXPERT 36-89-001-143
 gs. JERSEY 36-94-000-548
 ggd. FLAMANDE 36-90-010-190

Dam NOVA 23-97-060-261

ggs. ESPOIR 23-89-055-781
 gd. HIRONDELLE 23-92-021-739
 ggd. DEMOISELLE 23-88-005-866

Signet Recorded Weights	100	200	300	400	500			
Last BLUP'd 16/11/2013	192	339	510	0	0			
MLC	C E(%)	C V	200M(kg)	200G(kg)	400G(kg)	Fat(mm)	MD(mm)	BV
Data EBV	-7.2	LM-4C	-4	+38	+61	-0.1	+4.5	LM+35
Acc %	63	71	49	73	68	49	66	73
BLCS Index	72	74	81	122	118	99	117	120

ROXBURGH HOMELAND was unbeaten when shown in 2013. He won Senior Limousin Champion 'Stars of the Future' Show and Overall Limousin Champion Scottish Winter Fair pedigree calf show.

Lot R & J Graham
276 GRAHAM'S BLACK HARVEST
 GV12-737 Born 03/11/12 UK 542883/700737
Grade: 94% Limousin, Black Genetics Black Coat

ggs. FIRST CHOICE NPM-1314029
 gs. EDWARDS. SIRLOIN NPM-1712386
 ggd. DOLLAR ANTE NPF-902974

Sire GOLDIES FLORIDA GS10-1086

ggs. GOLDIES TERENCE GS02-489
 gd. GOLDIES CLARA GS07-962
 ggd. GOLDIES VELVET GS04-575
 ggs. SLVL BEEF NPM-1222927
 gs. GOLDIES VEGAS GS04-578
 ggd. SLVL DUTCHESS OLIVIA 243D NPF-1163213

Dam KNOCK FERN HAZ10-022

ggs. ROMBALDS PEDRO RCE99-092
 gd. NEWHOUSE UTOPIA AC03-294
 ggd. MAPLELEAF. JAVA CPF-126348

Signet Recorded Weights	100	200	300	400	500			
Last BLUP'd 16/11/2013	164	312	469	0	0			
MLC	C E(%)	C V	200M(kg)	200G(kg)	400G(kg)	Fat(mm)	MD(mm)	BV
Data EBV	-3.3	LMOC	-2	+50	+82	+0.2	+6.6	LM+45
Acc %	50	51	37	71	66	38	62	69
BLCS Index	96	96	92	135	133	80	135	136

Lot Messrs M Ridley

277 HALTCLIFFE HARVEY

RP12-1182

Born 03/11/12

UK 100996/701182

ggs. PENYRHEOL SAM PCU01-216

gs. HALTCLIFFE VERMOUNT RP04-042

ggd. RENONCULE 19-30-708-827

Sire LARKHILL FIRMOUNT MMU10-002

ggs. WILODGE VANTASTIC WEY04-037

gd. LARKHILL COUNTESS MMU07-017

ggd. CARMORN PENNY MCN99-025

ggs. PETUNIA 87-00-670-240

gs. CLOUGHHEAD UMPIRE HCX03-221

ggd. GASCOGNE 23-91-060-414

Dam HALTCLIFFE CAMILLA RP07-646

ggs. SYMPA 48-01-006-969

gd. HALTCLIFFE VANESSA RP04-052

ggd. RONICK RICOLE DY00-078

Signet Recorded Weights	100	200	300	400	500			
Last BLUP'd 16/11/2013	181	304	468	0	0			
MLC	C E(%)	C V	200M(kg)	200G(kg)	400G(kg)	Fat(mm)	MD(mm)	BV
Data EBV	-5.8	LM-1C	+1	+35	+59	-0.3	+4.4	LM+33
Acc %	59	57	47	74	69	63	70	73
BLCS Index	80	91	109	118	117	113	116	116

HALTCLIFFE CAMILLA (*dam*) is also mother of **Haltcliffe Encore** who sold for 20,000gns Haltcliffe heifer sale 2011 and **Haltcliffe Genial** 12,000gns Carlisle May 2013.

Lot A & W Watson

278 SAUNDERS HANDYANDY

WFQ12-290

Born 04/11/12

UK 107576/200610

ggs. SHIRE PENTAGON EL99-508

gs. FLEETHILL TALISMAN GR02-012

ggd. FLEETHILL OPIUM GR98-002

Sire *ANSIDE ARNIE IF05-264

ggs. BEWICK ORBIT LA98-014

gd. ANSIDE SHANNON IF01-077

ggd. ANSIDE LAUREL IF95-012

ggs. BROADMEADOWS CANNON CAVC-031

gs. CLOUGHHEAD JURASSIC HCX94-131

ggd. GLORIEUSE 23-91-059-999

Dam SAUNDERS CANDY WFQ07-118

ggs. SAUNDERS PACIFIC WFQ99-023

gd. SAUNDERS ULALA WFQ03-064

ggd. SAUNDERS PIMPERNEL WFQ99-022

Signet Recorded Weights	100	200	300	400	500			
Last BLUP'd 16/11/2013	151	0	0	0	0			
MLC	C E(%)	C V	200M(kg)	200G(kg)	400G(kg)	Fat(mm)	MD(mm)	BV
Data EBV	-2.4	LMOC	0	+21	+34	-0.1	+3.1	LM+24
Acc %	53	55	46	60	59	41	56	60
BLCS Index	101	99	103	102	100	99	105	103

SAUNDERS CANDY (*dam*) is maternal sister to **Saunders Bruno** who sold to Willie Brewster, Wester Boreland, Thornhill where he is breeding well; also maternal sister to **Saunders Calzage** who sold for 4500gns Carlisle Weaned Calf Sale Dec 2012 aged 7 months. **Saunders Pimpernel** (*3dam*) is maternal sister to **Saunders Stallone** who sold for 10,000gns Carlisle May 2003.

Lot Mr & Mrs D&E Armstrong
279 GRITSTONE HUMDINGER
 AGS12-191 Born 05/11/12 UK 186852/100191 Got by AI
Embryo Calf

ggs. OXYGENE 12-98-171-453
 gs. WILODGE TONKA WEY02-002
 ggd. WILODGE MECLAIRE WEY96-022

Sire *WILODGE VANTASTIC WEY04-037

ggs. JERSEY 36-94-000-548
 gd. RAVENELLE 23-51-224-583
 ggd. ISABELLE 23-93-050-424
 ggs. HONTEUX 87-92-002-446
 gs. OMER 23-98-026-596
 ggd. FIDELE 23-90-015-801

Dam AFRICAINE 19-31-739-263

ggs. GENIAL 87-91-002-491
 gd. MEMERE 19-96-004-936
 ggd. HEROINE 19-92-013-716

AFRICAINE (dam) was purchased privately from France for her outstanding muscle, extreme width and fantastic breeding. She produces very impressive both her male and female progeny. Photo's of **Gritstone Humdinger** can be found at Highfield - farm.co.

Lot Bruce T Goldie
280 GOLDIES HANDSOME
 GS12-1318 Born 05/11/12 UK 581575/101318

ggs. OXYGENE 12-98-171-453
 gs. WILODGE TONKA WEY02-002
 ggd. WILODGE MECLAIRE WEY96-022

Sire *HARTLAW EXCALIBER MUE09-378

ggs. NENUPHAR 87-97-011-143
 gd. HARTLAW BLUEBERRY MUE06-235
 ggd. GLENROCK JUNIPER IE94-010
 ggs. DAUPHIN 19-88-004-715
 gs. LASCARD 12-95-160-961
 ggd. HOLLYWOOD 23-92-010-909

Dam GOLDIES TREASURE GS02-481

ggs. RONICK IDOL DY93-017-FOT
 gd. RONICK PAMELA DY99-474
 ggd. RONICK ISABELLE DY93-033

Signet Recorded Weights	100	200	300	400	500			
Last BLUP'd 16/11/2013	190	365	564	0	0			
MLC	C E(%)	C V	200M(kg)	200G(kg)	400G(kg)	Fat(mm)	MD(mm)	BV
Data EBV	-3.7	LMOC	-1	+39	+80	-0.3	+4.2	LM+42
Acc %	62	70	53	75	71	67	69	74
BLCS Index	93	96	98	123	132	113	115	131

Lot AH Hunter & Sons

281 JURIES HAMISH

HUE12-118

Born 06/11/12 UK 106566/101123

Got by AI

ggs. HARICOT 22-92-003-011

gs. OCTOPUS 87-10-671-030

ggd. JUSTINE 87-94-005-984

Sire *SYMPA 48-01-006-969

ggs. GENIAL 87-91-002-491

gd. OPERETTE 48-98-133-040

ggd. LAVANDE 48-15-341-488

ggs. JACOT 36-94-005-555

gs. ROCKY 36-15-030-964

ggd. GLOIRE 36-91-002-380

Dam SARKLEY DUBONNET PBO08-088

ggs. SARKLEY MOONLIGHT PBO96-055

gd. SARKLEY USHERETTE PBO03-051

ggd. SARKLEY MARIA PBO96-045

Signet Recorded Weights	100	200	300	400	500			
Last BLUP'd 16/11/2013	192	341	524	0	0			
MLC	C E(%)	C V	200M(kg)	200G(kg)	400G(kg)	Fat(mm)	MD(mm)	BV
Data EBV	-2.8	LM+1C	0	+31	+55	-0.4	+3.8	LM+33
Acc %	62	65	58	61	60	58	61	64
BLCS Index	99	103	103	113	114	119	111	116

Lot Glyn Vaughan

282 DOLCORSLLWYN HAMISH

VU12-039

Born 08/11/12 UK 701845/600489

Got by AI

ggs. OXYGENE 12-98-171-453

gs. WILODGE TONKA WEY02-002

ggd. WILODGE MECLAIRE WEY96-022

Sire *HARTLAW EXCALIBER MUE09-378

ggs. NENUPHAR 87-97-011-143

gd. HARTLAW BLUEBERRY MUE06-235

ggd. GLENROCK JUNIPER IE94-010

ggs. OCTOPUS 87-10-671-030

gs. SYMPA 48-01-006-969

ggd. OPERETTE 48-98-133-040

Dam DOLCORSLLWYN CEINWEN VU07-019

ggs. BROADMEADOWS CANNON CAVC-031

gd. DOLCORSLLWYN PATSI VU99-004

ggd. EMUE 23-89-050-709

Signet Recorded Weights	100	200	300	400	500			
Last BLUP'd 16/11/2013	175	310	486	0	0			
MLC	C E(%)	C V	200M(kg)	200G(kg)	400G(kg)	Fat(mm)	MD(mm)	BV
Data EBV	-3.4	LM-1C	+1	+39	+80	-0.3	+5.1	LM+44
Acc %	63	69	51	73	70	55	67	72
BLCS Index	95	93	109	123	132	113	122	133

DOLCORSLLWYN HAMISH is a young bull with great potential having size and width combined with a beef value of LM+44. **Dolcorsllwyn Ceinwen** (*dam*) is probably the best cow in the herd, she has plenty of milk and is a daughter of **Dolcorsllwyn Patsi**, mother of **Brymor** who sold for 32.000gns Carlisle Feb 2008.

Lot TL & CP Wynne
283 ALWEN HUW

WJG12-014

Born 09/11/12 UK 706358/200579 Got by AI
 ggs. OXYGENE 12-98-171-453
 gs. WILODGE TONKA WEY02-002
 ggd. WILODGE MECLAIRE WEY96-022

Sire *WILODGE CERBERUS WEY07-010

ggs. BROADMEADOWS CANNON CAVC-031
 gd. WILODGE PRICELESS WEY99-032
 ggd. WILODGE LITTLEDEM WEY95-027
 ggs. BAMBINO 87-86-001-669
 gs. IONESCO 36-93-000-206
 ggd. COQUETTE 36-87-001-802

Dam ALWEN ELIN WJG09-014

ggs. JOCKEY 19-94-006-256
 gd. ALWEN ALAW WJG05-002
 ggd. NORMANDE MINX CAX96-026X

Signet Recorded Weights	100	200	300	400	500			
Last BLUP'd 16/11/2013	193	403	651	0	0			
MLC	C E(%)	C V	200M(kg)	200G(kg)	400G(kg)	Fat(mm)	MD(mm)	BV
Data EBV	-3.0	LM+2C	0	+36	+65	0	+6.1	LM+40
Acc %	64	70	56	71	67	57	65	71
BLCS Index	98	110	103	119	121	93	130	128

Lot CV & EM Lewis
284 GARYVAUGHAN HIDGET

LFP12-677

Born 10/11/12 UK 701683/700677
 ggs. PETUNIA 87-00-670-240
 gs. CLOUGHHEAD UMPIRE HCX03-221
 ggd. GASCOGNE 23-91-060-414

Sire *PLUMTREE DEUS CQE08-003

ggs. SYMPA 48-01-006-969
 gd. BANKDALE AMBER WLJ05-095
 ggd. PRINCESSE 87-08-920-187
 ggs. SYMPA 48-01-006-969
 gs. HALTCLIFFE BRUCE RP06-543
 ggd. REVEUSE 23-51-223-590

Dam GARYVAUGHAN FIDGET LFP10-452

ggs. GARYVAUGHAN SIMON LFP01-004
 gd. GEUFRON BRIDGET LEE06-009
 ggd. GEUFRON TULIP LEE02-008

GARYVAUGHAN HIDGET is another super bull out of **Plumtree Deus**, who was purchased for the herd at 35,000gns Carlisle Feb 2010. He has sired many high price bulls, 27 sons have averaged £8,573. **Hidget** won best homebred bull born in 2012 in the NWM & NW herd competition.

Lot Mr & Mrs D&E Armstrong

285 GRITSTONE HALLMARK

AGS12-193

Born 16/11/12

UK 186852/300193

Got by AI

ggs. WILODGE TONKA WEY02-002

gs. WILODGE VANTASTIC WEY04-037

ggd. RAVENELLE 23-51-224-583

Sire *WILODGE FASTRAC WEY10-002

ggs. SYMPA 48-01-006-969

gd. HAZELHEAD ANNIE HGL05-007

ggd. HAZELHEAD SARAH HGL01-004

ggs. BAMBINO 19-86-005-742

gs. MAS DU CLO 23-96-032-213

ggd. COSETTE 23-87-051-003

Dam PYEBROOK EASYPEASY MXI09-317

ggs. OMER 23-98-026-596

gd. UNICITE 19-31-439-149

ggd. INSTITUTRI 19-93-004-285

PYEBROOK EASYPEASY (*dam*) is a daughter of the 29,000gn **Unicite**. Photos of **Gritstone Hallmark** can be found at Highfield-farm.co.

Lot

286 WITHDRAWN

Lot A Irving

287 CASTLENOOK HAGRID

IAA12-004

Born 21/11/12

UK 101808/600789

Got by AI

ggs. PETUNIA 87-00-670-240

gs. CLOUGHHEAD UMPIRE HCX03-221

ggd. GASCOGNE 23-91-060-414

Sire HALTCLIFFE BRAVEHEART RP06-597

ggs. PENYRHEOL SAM PCU01-216

gd. HALTCLIFFE VOLUPTUOUS RP04-053

ggd. RENONCULE 19-30-708-827

ggs. JOCKEY 19-94-006-256

gs. SARKLEY RAGTIME PBO00-018

ggd. SARKLEY JUDY PBO94-011

Dam CASTLENOOK AMELIE IAA05-001

ggs. BROADMEADOWS CANNON CAVC-031

gd. RONICK SANDRA DY01-174

ggd. RONICK ESTHER DYE-040

CASTLENOOK AMELIE (*dam*) is an excellent daughter of **Ronick Sandra**, full sister to the prolific **Ronick Hawk**. **Ronick Sandra** won Reserve Overall Female Champion, Carlisle May 2004 and sold for 8,000gns. **Ameilie's** progeny includes **Castle Nook Duncan** and **Castlenook Frankie**, both sold privately.

Lot TL & CP Wynne

288 ALWEN HENRI

WJG12-018

Born 15/12/12

UK 706358/200586

Got by AI

ggs. SYMPA 48-01-006-969

gs. AMPERTAINE ABRACADABRA MGD05-014

ggd. AMPERTAINE PENNY MGD99-001

Sire *ALWEN EDWARD WJG09-001

ggs. SCORBORO REGIUS BEA00-021

gd. ALWEN VIVIANMISS WJG04-003

ggd. ALWEN RUTH WJG00-001

ggs. BROADMEADOWS CANNON CAVC-031

gs. RONICK HAWK DY92-026

ggd. RONICK ESTHER DYE-040

Dam ALWEN DAWNUS WJG08-015

ggs. SCORBORO REGIUS BEA00-021

gd. ALWEN VIVIANMISS WJG04-003

ggd. ALWEN RUTH WJG00-001

Signet Recorded Weights
Last BLUP'd 16/11/2013

MLC	100	200	300	400	500			
Data EBV	274	475	614	0	0			
Acc %	C E(%)	C V	200M(kg)	200G(kg)	400G(kg)	Fat(mm)	MD(mm)	BV
BLCS Index	-2.7	LMOC	0	+48	+76	-0.1	+6.9	LM+44
	58	66	42	68	64	43	60	68
	100	100	103	133	129	99	137	134

FORTHCOMING LIMOUSIN SALES 2014

(within Borderway Mart, Carlisle, unless otherwise stated)

Friday 28th March

Dispersal Sale of the Cowporation Herd

on behalf of Cowporation BV, Holland

Friday 2nd & Saturday 3rd May

Annual May Show and Sale of Bulls and Females

(entries close Friday 14th March)

Thursday 15th May

North West Midlands & North Wales Cattle Breeders Club

Annual Spring Show & Sale of Bulls and Females

at Welshpool Livestock Market (in conjunction with Welshpool Livestock Sales)

Saturday 17th May

**North West Cattle Breeders Club Special Spring Show & Sale
of Bulls and Females**

Saturday 31st May

Annual Sale from the **Haltcliffe Herd** for Messrs Ridley,
and from the **Goldies Herd** for B Goldie.

Guest Consignments from the **Lodge Herd** for W & A Callion,
from the **Netherhall Herd** for D & M Kelly,
from the **Trueman Herd** for H Savage & Sons,
from the **Tweeddale Herd** for J Watson.

Friday 13th June

Annual Summer Sale of Bulls & Youngstock

(entries close Monday 5th May)

Also Annual Breeders Sale of Females

Friday 4th July

Summer Sale from the

Whinfellpark Herd for Messrs Jenkinson, from the **Grahams Herd**
for R & J Graham from the **Norman Herd** for E & E Norman,
plus other consignments.

Friday 17th & Saturday 18th October

Annual Autumn Show and Sale of Bulls

(entries close Friday 29th August)

Friday 12th December

Red Ladies Derby & Weaned Calf Show & Sale

(entries close Friday 7th November)

Alphabetical Bull Index

(All bulls marked * in the pedigrees are included in the reference)

ALWEN EDWARD (WJG09-001) sire – Ampertaine Abracadabra, dam – Alwen Vivianmiss (by Scorbora Regius). Progeny includes Myfyrian Huw 7,200gns Carlisle Oct 2013.

AMPERTAINE ABRACADABRA (MGD05-014) sire – Sympa, dam – Ampertaine Penny (by Stockdales Muscular). Sold for 29,000gns as Reserve Junior Champion at Carlisle. He was Junior Male Champion Royal Ulster Show 2006. His progeny includes Ampertaine Cannon 10,500gns Carlisle Feb 2009, Ampertaine Coolcat 8,800gns Carlisle May 2009. Kaprico Donato 7,500gns Carlisle May 2010. Culnagechan Executive 8,000gns & Intermediate Male Champion Carlisle Oct 2010. Ampertaine Fieldmarshall 14,000gns Carlisle Feb 2012

AMPERTAINE BRAVO (MGD06-002) sire – Sympa, dam – Kype Ultra (by Cloughhead Lord). A triple Champion winner – Male Champion RUAS May 2007, All Ireland Calf Champion July 2007 and Champion Male Carlisle Nov 2007 Sale. He was jointly purchased for 24,000gns and is breeding exceptionally well. Progeny includes – Goldies Dominator 6,200gns Carlisle Feb 2010. Marlepark Edward Reserve Supreme Champion and 16,000gns, Marlepark Elite Junior Champion & 10,000gns Carlisle Feb 2011. Goldies Emperor 8,000gns, Goldies Black Entrepreneur 7,500gns Carlisle May 2011. Goldies Fireball 10,000gns Carlisle Oct 2011. Glenrock Flip 7,500gns Carlisle May 2012. Goldies Farah 28,000gns, Goldies Fairylight 5,200gns & Goldies Florist 5,000gns Carlisle June 2012

AMPERTAINE COMMANDER (MGO07-046) sire – Glenrock Ventura, dam – Ampertaine Annabella (by Sympa). Commander was Champion Carlisle May 2009 (joint top price). Carries extreme muscle (eye muscle depth 104mm). Judged Best Bull and Progeny North East Club Herd Competition (by Roger Hazard, Mereside herd). Progeny includes Barrons Fantastic 7,800gns Carlisle Weaned Calf Sale Dec 2010. Culnagechan Falcon 48,000gns Carlisle May 2012. Sarkley Galisa 4,000gns Sarkley Sale Oct 2012. Two calves shown locally, one Champion, one reserve Champion. Calves shown Tullamore National Show, Ardlea Coillte All Ireland 2010 born heifer calf. Newtown Gentleman All Ireland 2011 born bull calf and he went on to win Junior Male Champion. Commander is easy calving, ideal for heifers. Other progeny includes Barrons Harness 6,000gns Weaned Calf sale Carlisle Dec 2012. Goldies Imagination 12,000gns Carlisle May 2013. Barrons Indiana 5,200gns Carlisle Weaned Calf Sale Dec 2013.

ANSIDE ARNIE (IF05-264) Sire – Fleethill Talisman, dam – Anside Shannon (by Bewick Orbit). Sold for 8,000gns Carlisle Oct 2006. Progeny includes – Saunders Dodi 6,200gns Carlisle Feb 2010 and the first commercial calf sold for £2,000 Carlisle March 2008.

ANSIDE FOREMAN (IF10-529) sire – Frewstown Breakdane, dam – Anside Stella (by Bewick Orbi). Purchased October 2011 for 10,500gns having stood first in his class. He is also unbeaten in his class at numerous shows including the Royal Welsh and Royal Highland Show where he was also reserve male Champion.

ATTILA (36-15-076-572) sire – Pacha, dam – Orgie (by Mammouth). Imported as a yearling calf from France in Sept 2006 from the Patureau Herd – breeders of a number of influential bull used today in the UK for example Jacot, Rossignol, Rocky, Requin (Bailea herd), Saphir (Hafodlas herd), Paul (Glangwen herd), Titan (Oddacres herd) and Vivaldi who are excelling in breeding cattle with exceptional shape. Attila's grandmother, Delicieuse, was also the grandmother of Requin, sire of Bailea Umandy. Attila to date has sired less than 50 pedigree and commercial calves and already they are making a name for themselves (although the majority of them are still under a year old). He is the sire of Poker Face who was out of a Belgian Blue cross Limousin cow and bred by Christopher Dick. She was sold to Melanie & Michael Alford at the Caledonian calf sale in September 2009 for £1500 (aged only 9 months). Poker Face has since done exceptionally well for the Alford's winning Baby Beef Champion at both the English Winter Fair and the Welsh Winter Fair in 2009, and Reserve Baby Beef Champion at the Scottish Winter Fair 2009. She was described by the judge at the Welsh Winter Fair as "a tremendous heifer, showy and stylish and hard to fault". Pedigree progeny includes Lodge Dapper 4,500gns Carlisle Oct 2009; Lodge Esquire sold privately aged 5 months old to the Littlewood Limousin Herd owned by the Barlow Brothers, Preston, Lancashire, Lodge Delgada 9,000gns Carlisle Feb 2010. Pictures of Attila and his progeny can be seen on website www.lodgelimousin.co.uk

ATTIRANT (23-06-751-274) sire – Usty, dam – Superbe (by Mas Du Clo). Won best stock bull at the 2011 National Herd Competition. He produces calves with exceptional width through the back, hips and pins. Progeny includes Garnead Fantastic 10,000gns Carlisle Oct 2011. Netherhall Goliath 17,000gns and Garnead Ferrari 10,000gns Carlisle May 2012. Garnead Grant 12,000gns Carlisle Oct 2012. Carmorn Gaga 7,200gns Red Ladies Derby Carlisle Dec 2012. Dolcorsllwyn Greta 5,800gns Carlisle Feb 2013

BAHUT (87-53-841-575) sire – Uruguay, dam – Norvegienn (by Hatelet). Espoir Champion French National Show 2010 & Muscle Champion, Brive Show 2010. Breeding exceptionally square progeny.

BIAL (46-24-485-597) sire – Nester, dam – Tatia (by Ionesco). Bial is noted for his easy of calving and excellent temperament. There is only a limited amount of semen available. Grand dam of Highlander bred Beechledge Rembrandt, stock bull for the brims herd.

CLARAGH FRANCO (RJT10-013) sire – Wilodge Vantastic, dam – Haltcliffe Avon (by Sympa). Junior Champion, Carlisle May 2011 sold for 24,000gns. Progeny includes Norman Halo 8,800gns, Norman Hilary 7,500gns & Norman Helen 5,500gns Carlisle June 2013.

CLOUGHHEAD UMPIRE (HCX03-221) sire – Petunia, dam – Gascogne (by Espagnol). Umpire was purchased for 42,000gns Feb 2005 to join the Haltcliffe herd. Umpire has made a considerable mark in both the Haltcliffe herd and as an AI sire used heavily in the British Limousin herdbook. Progeny includes – Hafodlas Cymro (aged 11 months) 6,200gns Carlisle Weaned Calf Sale Dec 2007; Haltcliffe Brazil Junior & Reserve Overall Champion 22,000gns Carlisle Feb 2008 and joined the Raysonhall Herd, Haltcliffe Bentley 7,500gns Carlisle Feb 2008. Seven sons sold Carlisle Feb 2008 to average £8,039. Haltcliffe Braveheart Reserve Junior Champion sold for half share for 25,000gns Carlisle May 2008, Haltcliffe Chico 15,000gns Carlisle May 2008, Culnagechan Bandit 7,000gns Carlisle May 2008, Overthwaite Crackerjack 16,000gns, Homebyres Consort 10,000gns, Overthwaite Count 8,200gns Carlisle Feb 2009. Burndale Cyclone 14,000gns Carlisle May 2009. Pembroke Delboy 14,000gns Carlisle Oct 2009. Haltcliffe DJ 72,000gns & Overall Male Champion, Plumtree Deus 35,000gns Carlisle Feb 2010. Haltcliffe Dynasty 28,000gns Haltcliffe Sale May 2010. Haltcliffe Dollar 6,500gns, Haltcliffe Delia 5,500gns, Haltcliffe Duet 5,000gns, Haltcliffe Doreen 5,000gns Haltcliffe Sale May 2010. Myfyrion Exit 11,000gns, Haltcliffe Eureka 7,500gns & Haltcliffe Enzo 7,500gns Carlisle Oct 2010. Haltcliffe Exocet 8,500gns, Haltcliffe Egidius 8,000gns Carlisle Feb 2011. Haltcliffe Flower 15,000gns, Haltcliffe Fyne 10,000gns Haltcliffe Sale July 2011. Plumtree Filbert 14,000gns Carlisle Feb 2012. Haltcliffe Fencer 18,000gns and Haltcliffe George 10,000gns Carlisle May 2012. Haltcliffe Franc 7,000gns, Haltcliffe Groovy 7,000gns, Haltcliffe Glee 5,500gns & Haltcliffe Garland 5,000gns Carlisle June 2012. Beachmount Goodgirl 5,500gns Red Ladies Derby Carlisle Dec 2012. Gorrycam Hazzard 26,000gns Carlisle May 2013. Haltcliffe Gulf 6,000gns Carlisle June 2013. Gorrycam Hunter Reserve Junior Champion ans sold for 28,000gns Carlisle Oct 2013

COACHHOUSE EEBYGUM (HLX09-060) sire – Coachhouse Virgil, dam – Coachhouse Annette (by Sympa). Eebygum's has Haltcliffe Hercules, Ronick Hawk, Rake Terance and Neutron in his back pedigree. Eebygum first son sold, Coachhouse Hornbeam 4,500gns Carlisle October 2013.

COWIN BENBOYR (JFL06-004) sire – Kype Orkney, dam – Preselihill Rose (by Normande Jack). Sold for 11,000gns Carlisle May 2008 to join the Sarkley Herd. Progeny includes Sarkley Eroix 6,500gns Sarkley production sale Carlisle Aug 2011.

CULNAGECHAN BULLSEYE (HOG06-018) sire – Cloughhead Lord, dam – Ballydonaght Nightingale (by Mereside Filipo). Progeny includes Crossdykes Goliath 18,000gns Carlisle Oct 2012. Crossdykes Hercules 19,000gns Carlisle Oct 2013.

DERRIAGHY ENFIELD (GGU09-775) sire – Broadmeadows Cannon, dam – Lenagh Utopia (by Nenuphar). Purchased jointly by the Emslies and Ansides herds for 22,000gns, Carlisle Oct 2010. Progeny includes Ansides Gigolo Overall Champion Stars of the Future 2012. Ansides Gigolo 18,000gns Carlisle May 2013. Ansides Hawkeye sold for 11,000gns to Hombyres. Ansides Halle sold at the Red Ladies Sale for 5,200gns.

DOLCORSLLWYN BRYNMOR (VU06-012) sire – Nenuphar, dam – Dolcorsllwyn Patsi (by Broadmeadows Cannon). Sold for 32,000gns Carlisle Feb 2008. Progeny includes Gunnerfleet Felix 11,500gns & Gunnerfleet Fanfare 8,000gns Carlisle Feb 2012

ELDORADO (19-33-491-015) sire – Neuf, dam – Torride (by Omer). Purchased privately in France from Gaec Boudaries for growth and muscling quality. He was Reserve Intermediate Champion at the 40th Anniversary National Limousin Show 2011.

ELITE BENN (221062720588) sire – Nenuphar, dam – Usabelben (by Neptune). Progeny includes Brontemoor Freeze 7,800gns Carlisle Feb 2012

EMSLIES COLOSSUS (EEF07-029) sire – Objat, dam – Ballymoney Noisette (by Geant). Maternal brother to Emslies Veronica RAWS Interbreed Champion 2009. He carries EBV's for 200 day growth, 400 day growth and Muscle Depth all within the top 1% of the breed alongside a breed-leading Beef Value of LM+64. Colossus was the sire of the 2013 October Carlisle Champion and top prices bull at the Stirling October 2013 sale. Progeny includes Emslies Fuzzy, multi-award winning heifer during 2011. Emslies Colossus Supreme Champion selling for 12,500gns and Emslies Hunter 7,000gns Carlisle Oct 2013. Emslies Glitz 9,500gns, Emslies Heledd 9,000gns and Emslies Gwenfair 5,200gns Emslies Sassy Lassies Sale Jan 2014.

ETUDIANT (919-33-391-493) sire – Objat, Dam – Boulette (by Omer). Progeny includes Sarkley Herald 9,800gns Carlisle Oct 2013.

GLANGWDEN BIGBOY (JBW06-618) sire – Haltcliffe Ullswater, dam – Paluche (by Jacot). Progeny includes his first son selling for 4,000gns aged 6 months, Norman Drover was YLBC Calf Champion Dec 2009. Norman Gentle 7,200gns Carlisle June 2012. Norman Gus 9,500gns Carlisle Oct 2012

GOLDIES COMET (GS07-954) sire – Wilodge Vantastic, dam – Goldies Vitality (by Sarkley Ragtime). Purchased for 23,000gns Carlisle Feb 2009 winning Reserve Champion. Goldies Comet 30,000gns Carlisle Oct 2011. Maraiscote Graffiti Reserve Overall Male champion and sold for 17,000gns and Maraiscote Gizmo 12,000gns Carlisle Oct 2012. Maraiscote Geronimo 11,000gns Carlisle Feb 2013. Glenrock Icemaids 8,000gns Glenrock sale Carlisle Set 2013. Goldies Comet 12,000gns, Maraiscote Hawk 11,500gns Carlisle Oct 2013. Maraiscote Harrier 8,000gns and Maraiscote Hendrix 7,000gns Carlisle Oct 2013.

GREENHAUGH EUROPA (SEF09-001) sire – Procters aviator, dam – Greenhaugh Uria (by Mapleleaf Kickoff). Europa has sired bulls to 18,000gns. Progeny includes 7,000gns Carlisle Oct 2013.

GUARDS BOOMER (LAA06-008) sire - Rocky, dam - Ardbrack Special (by Ferry). Purchased for 22,000gns Carlisle Feb 2008. Supreme Champion RUAS Balmoral 2009. Progeny includes Rathconville Eduardo Supreme Champion Dungannon Nov 2010. Rathconville Equator 10,000gns Carlisle Feb 2011. Rathconville Flynn 12,000gns and Senior Champion Carlisle Oct 2011.

HALTCLIFFE BRAVEHEART (RP06-597) sire - Cloughhead Umpire, dam – Haltcliffe Voluptuous (by Pwennyheol Sam). Reserve Junior Champion sold for half share for 25,000gns Carlisle May 2008. Progeny includes Haltcliffe Eagle 8,500gns Carlisle May 2011, Honeymoon Favourite 30,000gns Carlisle May 2012.

HALTCLIFFE DJ (RP08-755) sire – Cloughhead Umpire, dam – Radio (by Nenuphar). Supreme Champion Carlisle February 2010, sold for 72,000gns. Progeny includes Procters General Senior Male champion and sold for 21,000gns and Procters Gunner Reserve senior Male Champion and sold for 15,000gns Carlisle Oct 2012. Netherhall Gilbert 8,500gns Carlisle Feb 2013, Spittalton Griffin 10,500GNS Carlisle June 2013. Haltcliffe Harrier 8,000gns Carlisle Oct 2013.

HALTCLIFFE EUBANK (RP09-864) sire – Procters Commander, dam – Haltcliffe Angela (by Sympa). Senior Champion Carlisle May 2011 sold for 12,000gns.

HALTCLIFFE VERMONT (RP04-042) sire – Penyrheol Sam, dam – Renoncul (by Ludo). Sold for 100,000gns Carlisle Feb 2006 to Proctor Farms. Progeny includes Procters Cobra 8,000gns Carlisle May 2008, Procters Cyclone 20,000gns Carlisle Feb 2009. Procters Duvalier 20,000gns, Procters Deloitte 9,000gns, Procters Domino 9,000gns Carlisle Oct 2009. Haltcliffe Dynamo 15,000gns Carlisle Feb 2010. Tomschoice Elgar 13,000gns Carlisle Oct 2010. Gunnerfleet Extract 9,000gns Carlisle May 2011. Procters Ena 7,000gns and Procters Essa 6,400gns Procters sale May 2011. Larkhill Firmout 22,000gns Carlisle Oct 2011. Culnagechan Fieldmarshallmontgomery 11,000gns Carlisle Feb 2012. Procters Commander 15,000gns and Haltcliffe Freddie 12,000gns Carlisle May 2012. Trueman Grazia Female Champion and sold for 14,000gns Red LadiesDerby Carlisle Dec 2012. Haltcliffe Gentry 15,000gns and Haltcliffe Gower 8,000gns Carlisle May 2013. Haltcliffe Hercules 10,000gns Carlisle June 2013.

HARTLAW EXCALIBUR (MUE09-378) sire – Wilodge Tonka, dam – Hartlaw Blurberry (Nenuphar). Purchased jointly for 22,000gns Carlisle October 2010. Male Champion 40th Anniversary Limousin National Show 2011. Roxburgh Gurkha, junior champion and sold for 11,000gns Carlisle Feb 2013. Foxhillfarm Impulsive 7,000gns Carlisle Weaned Calf Sale Dec 2013.

HEATHMOUNT TROJAN (MOF02-032) sire – Jockey, dam – Eden Olivia (by Eden General). Won Junior Champion and Overall Champion Royal Ulster Show 2003. Purchased for 10,800gns Carlisle February 2004. With a beef value of LM+42 this places him in the top 1% of the breed. His progeny have proven themselves in the show ring with his first Norman Arnie winning the North West Club Bull Derby Champion and his first commercial calf winning Store Champion at Caithness. His pedigree progeny includes Norman Aphrodite Overall Reserve Champion 18,000gns Carlisle Feb 2007. Norman Corsa 9,500gns Carlisle Feb 2009.

HEROS (36-92-005-318) sire – Durandal, dam – Sigit (by Prosper). His first crop of cross bred calves have sold up to £2500. Progeny includes Haltcliffe Jaguar 6100gs, Haltcliffe Jupiter 4,000gs, Cloughhead Jackpot 4,900gs Cloughhead Jim 3,900gs Carlisle Oct 1995. Carlisle May 2003 – Procters Subaru 7,000gns, Sarkley Starbright 5,800gns. Carlisle May 2004 Cloughhead Titanic 24,000gns; Saunders Calzaghe (aged 7 months) 4,500gns Carlisle Weaned Calf Sale Dec 2007; Sarkley Nellie 10,000gns Newstart Dispersal Feb 2008. Cloughhead Fergal 8,000gns Carlisle Feb 2012

HOMEBYRES ARNOTT (LAP05-048) sire – Sympa, dam – Homebyres Melody (by Cheadlewood Junior). Progeny includes Homebyres Conelius 9,000gns, Homebyres Cowden 8,500gns Carlisle Feb 2009, Homebyres Clifford 6,800gns Carlisle May 2009, Homebyres Dunlop 6,000gns Carlisle Oct 2009. Homebyres Evans 10,800gns Carlisle Oct 2010. Homebyres Elgin Reserve Senior Champion 7,000gns Carlisle Feb 2011. Homebyres Ericson Reserve Overall male Champion and sold for 17,000gns Carlisle May 2011. Homebyres Findlay 6,000gns Carlisle Feb 2012, Homebyres Felboy 13,000gns Carlisle Feb 2012. Homebyres Geoffrey 10,000gns Carlisle May 2013. Homebyres Eileen 5,600gns Carlisle June 2013.

IRONSTONE DIEGO (SDS08-076) sire – Wilodge Vantastic, dam – Bailea Umelia (by Requin). Diego was sold for 17,000gns and his progeny includes Fairwater Gabriella, Reserve Champion and sold for 15,000gns red Ladies Derby Carlisle Dec 2013.

KAPRICO DAVELLE (SHJ08-004) sire – Wilodge Tonka, dam – Kaprico Ravelle (by Greensons Gigolo). Junior and Supreme Champion, Carlisle October 2009 sold for 18,000gns. Progeny includes Homebyres Geraldine 4,700gns Carlisle Feb 2013.

KAPRICO ERAVELLE (SHJ09 007) Sire – Wilodge Tonka, dam – Kaprico Ravelle (by Greensons Gigolo). Eravelle was a 1st prize winner when purchaser at Carlisle February 2011 for £9,000. He was subsequently chosen for the BLCS/ Signet young bull proving scheme. He has proved to be a very easy calving sire with an EBV in the top 1% for gestation and calving value. He is also in the top 1% for 400 day weight. Progeny includes Tomschoice Hero, NELBC Bull derby Champion 2013, sold at Carlisle Oct 2013 for 4,500gns. Tomschoice Hercules, sold Carlisle Oct 2013 for 8,000gns, Tomschoice Hurricane Champion at Newark Oct 2013 and sold for 5,000gns

LIMO TANAT (GGG02-004) sire - Tanat Mostyn, dam - Carmorn Orna (by Palletstown Ken). Progeny includes Swarland Cantona 8,000gns Carlisle May 2009. Parkhouse Basco 8,000gns Parkhouse Dispersal May 2009.

LOWERFRYDD EMPIRE (EBQ09-008) sire – Objat, dam – Dentox Valium (by Nenuphar). Supreme Champion Carlisle October 2010 sold for 30,000gns. Progeny includes Whinfellpark Haven 9,000gns, Whinfellpark Hazel 5,500gns Carlisle June 2013.

MERESIDE DAYTONA (HCG08- 104) sire – Objat, dam – Mereside Binky (by Obus). Progeny includes Coachhouse Heidi 7,000gns, Coachhouse Gregor 6,000gns, Coachhouse Geoffrey 4,500gns and Coachhouse Haxel 4,500gns Newark April 2013.

MOLOSKEY CLAUS (IE131477840508) sire – Mas Du Clo, dam – Moloskey Nical (by Geant). Bought for top price of 15,000 euros, Roscrea March 2009.

NEBO DYNAMITE (TFQ08-002) sire – Nenuphar, dam - Nebo Roberta (by Gaulois). Progeny includes Ballinloan Gautier 7,800gns Carlisle May 2013.

NETHERHALL DESMOND (KCI08-013) sire – Sympa, dam – Parkhouse Angel (by Nobel). Sold for 8,500gns Carlisle May 2009.

NEWHOUSE BILLY (AC06-572) sire – Greenhaugh Utwo, dam – Newhouse Tee (by Greenwood Poll Homerun). Progeny includes Knock Black Encore 8,000gns, Knock Black Eagleye 7,800gns Carlisle May 2011, Knock Black Farmgirl 6,800gns & Knock Black Forstlady 6,500gns Carlisle All Blacks May 2012.

OVERTHWAITE CRACKERJACK (PK07-008) sire – Cloughhead Umpire, dam – Tatania (by Papillon). Sold for 16,000gns Carlisle Feb 2009. Progeny includes Coachhouse Frontline 12,000gns Carlisle Feb 2012. Coachhouse Forrester 7,000gns Newark April 12, Coachhouse Gladiator 5,000gns Carlisle Oct12 and Coachhouse Hellebore 8,500gns Newark April 13.

PLUMTREE DEUS (CQE08-003) sire – Cloughhead Umpire, dam – Bankdale Amber (by Sympa). Won Reserve Senior Championship and sold for 35,000gns Carlisle Feb 2010 to join the Garyvaughan Herd. Progeny includes Garyvaughan Gordan 8,000gns Carlisle Oct 2012. Garyvaughan Ginola £32,000. Plumtree Graidan 11,000gns, Ampertaine Garcia 9,500gns Carlisle Feb 2013. Mereside Godolphin 40,000gns, Garyvaughan Guy 9,500gns, Garyvaughan Haines 13,500gns. Craigatoke Highandmighty 9,000gns, Craigatoke Halo 8,200gns & Overall Champion and Drumduff Gent 7,500gns Carlisle May 2013. Twenty seven sons sold, averaged £8.573.

PROCTERS CAVALIER (PFD07-251) sire – Haltcliffe Vermont, dam – Procters Prunella (by Daim). Sold for 28,000gns Carlisle Oct 2008. The females out of Cavalier are big, stretchy, have great pelvic areas and are sure to make great cows. His sons have sold privately to a top of £6000. Progeny includes Emslies leryl (9 months old) 15,000gns, Emslies Farah 12,000gns, Emslies Eyecandy 6,000gns and Emslies Ginntonic 5,500gns Emslies Sassy Lassies Sale Jan 2014.

RONICK HAWK (DY92-026) sire - Broadmeadows Cannon, dam – Ronick Esther (by Talent). In 2001, Hawk had more calves registered to him with the BLCS than any other sire. Progeny includes - Ronick Right 7,000gns Carlisle October 2002. Ringway Romeo 5,800gns Carlisle October 2002, Danny Boy the 2000 Smithfield Show Supreme Champion and Taylor Maid the Limousin Commercial Champion Royal Highland 2000; Tunnelby Scallywag won Supreme Champion Limousin at the Royal Show 2003; Penrheol Sam 13,000gns Carlisle May 2003; Tomschoice Salem Junior Interbreed Champion, Junior Champion & Reserve Male Champion RASE 2002 & Junior Champion Great Yorkshire Show 2002 – sold Carlisle Oct 2002 4,200gns; Haltcliffe Tomahawk 9,000gns Carlisle Oct 2003; Archena Thor 7,200gns Perth Oct 2003; Tunnelby Patience 10,500gns Tunnelby production sale Carlisle July 2005; Bowers Viceroy 6,800gns Carlisle May 2006; Annadale Anonymous 12,000gns Carlisle Oct 2006; Kendrom Acracker 6,600gns Carlisle Oct 2006; Homebyres Balfour 8,000gns Carlisle Nov 2007; Harveys Atique 6,000gns Red Ladies Derby Carlisle Dec 2007. Stotsford Dragon 7,500gns Carlisle Oct 2009. Sarkley Carola 6,000gns Sarkley Youngstock Sale Nov 2009. Haltcliffe Fortune 7,500gns Carlisle May 2012. Dinmore Goldcrest 18,000gns Carlisle Oct 2012. Sarkley Gabrienne 8,500gns Sarkely sale Oct 2012

ROSSIGNOL (23-51-223-611) sire - Ogre B, dam - Hironnelle (by Cadeau). Bred by Daniel Peyrot, used in the Benoit herd before being imported in February 2004. His maternal brother Papillon has been used in the Bossoutrot herd. Rossignol is well muscled and very easy calving. Progeny includes Haltcliffe Doctor 15,000gns Carlisle May 2010. Melbpeak Hero 9,000gns Weaner Calf Sale Carlisle Dec 2012. Huntershall Gladiator 32,000gns Carlisle Feb 2013.

SANDHILLS DIABLO (RBP08-002) sire - Sympa, dam - Siddall Awny (by Ronick Hawk). Purchased for 8,000gns Carlisle May 2009. His first four son's sold to average £6,000. Progeny includes Griseburn Fanfare 8,000gns Carlisle Feb 2012.

SARKLEY THUNDERBOLT (PBO02-267) sire - Greenwell Major, dam - Sarkley Judy (by Ronick Gains). He was 1st prize winner Carlisle May 2004 and purchased for 13,500gns in partnership with the Reddings and Crossdykes herds. His first son Reddings Alfie sold for 11,500gns Carlisle Oct 2006; Reddings Dusty 5,000gns Carlisle Feb 2010. Sarkley Fadajen 10,000gns Sarkley production sale, Carlisle Aug 2011. Reddings Fantastic 7,800gns Carlisle Feb 2012.

SYMPA (48-01-006-969) sire - Octopus, dam - Operette (by Imprt Genial) (Beef Value - LM+41) she won in-calf heifer class National Show in France September 2000. Sympa's progeny includes Haltcliffe Ullswater 43,000gns (second highest price for a Limousin bull), Haltcliffe Underwriter 10,000gns. His heifers are show winners with Haltcliffe Upperty Junior Female Champion & Reserve Female Champion ILC Show August 2004. Carlisle Oct 2004 Haltcliffe Ulex - 9,500gns, Carlisle Feb 2005 Haltcliffe Ulsterprice 5,800gns, Haltcliffe Uncle 7,200gns and Haltcliffe Undercover 6,200gns. Carlisle May 2005 Haltcliffe Vancouver 8,500gns. Carlisle Oct 2005 - Three son's winners of the Carlisle Three averaged 13,166gns. Haltcliffe Volvo - Res Champion 14,000gns, Haltcliffe Vannistelrooy 13,000gns and Haltcliffe Viper 12,500gns. Carlisle May 2006 - Haltcliffe Veto 6,500gns. Carlisle Oct 2006 - Haltcliffe Ace 10,000gns Reserve Champion; Overthwaite Affluent 10,000gns Junior Champion. Carlisle Feb 2007 - Ampertaine Abracadabra 29,000gns Reserve Junior Champion; Haltcliffe Anzac 11,000gns and Homebyres Albert 9,000gns. Carlisle May 2007- Haltcliffe Bravo Reserve Senior Champion 19,000gns, Haltcliffe Ben 14,000gns, Haltcliffe Bill 10,000gns, Haltcliffe Ambassador 11,500gns, Haltcliffe Argent 8,800gns. Carlisle Nov 2007 - Haltcliffe Banker 30,000gns, Ampertaine Bravo Supreme Champion 24,000gns, Burndale Blizzard 9,000gns, Haltcliffe Brandy 6,500gns, Haltcliffe Blaze 6,000gns. Carlisle Feb 2008 - Overthwaite Bridge 10,000gns, Overthwaite Ben 10,000gns, Haltcliffe Uldale dam of Haltcliffe Brazil 22,000gns, Rahoney Bartimaeus 7000gns Carlisle May 2008, Ampertaine Bailey 7000gns Carlisle May 2008. Haltcliffe Conquer 20,000gns & Overall Champion Carlisle May 2009. Haltcliffe Cyclone 10,500gns and Overthwaite Chartered 12,000gns. Sandhills Diablo 8,000gns and Netherhall Desmond Reserve Junior Champion selling for 8,500gns Carlisle May 2009. Ampertaine Director 15,000gns, Ampertaine Dictator 8,500gns, Haltcliffe Darius 8,000gns Carlisle Oct 2009. Hazelhead Cuckoo 6,200gns Hazelhead Dispersal Oct 2009. Melbreak Dazzle 8,000gns & Trueman Duet 38,000gns & Champion Red Ladies Derby 2009. Gorryan Diarra 18,000gns, Tweeddale Donald 8,500gns Carlisle Feb 2010. Millgate Derry 20,000gns, Netherhall Epic 12,000gns Carlisle Feb 2011. Bankdale Alice 15,000gns Bankdale dispersal sale Carlisle July 2011. Haltcliffe Envy 5,000gns, Haltcliffe Epson 15,000gns, Haltcliffe Fay 5,000gns Haltcliffe Sale July 2011. Pabo Francis 13,500gns Carlisle Oct 2011. Rombalds Elsie 7,500gns Rombalds Sale Carlisle Oct 2011. Baileys Countess 8,100gns Newmarques Sale Carlisle Oct 2011. Haltcliffe Febe 6,000gns Carlisle June 2012. Kaprico Germander 10,000gns Carlisle Oct 2012. Sportsmans Gigolo 8,000gns Carlisle May 2013. Goldies Heavenly 5,200gns Carlisle June 2013. Withersdale Reserve Supreme Champion, selling for 17,000gns and Ampertaine Hallmark 11,000gns Carlisle Oct 2013. Dylans Imbru 4,800gns Carlisle Weaned Calf Sale Dec 2013. Emslies Guerlain 16,500gns at Emslies Sassy Lassies Sale Jan 2014.

TAHITIEN (19-31-659-924) sire - Rugby, dam - Jungle (by Delta). Tahitien was 1st in the National Show 2004, 2005 and reserve in 2006 when he was imported. Sons have sold for 5,000gns and 4,800gns.

TEHIX (12-02-088-259) sire - Mas Du Clo, dam - Lilas (by Espoir).

TUNNELBY MONKEYTRICKS (TAP96-001) sire - Ronick Cosmos, dam - Tunnelby Frolic (by Normande Valiant). Reserve Champion Carlisle Oct 1997 and purchased for 10,000gns. Progeny includes - Gunnerfleet Peacemaker 6,900gns, Gunnerfleet Plunas Intermediate Champion 7,000gns, Gunnerfleet Plakard 6,000gns, First maiden heifer to be sold sired by Monkeytricks fetched £18,000 (privately) Nov 2001, Gunnerfleet Richard Junior Champion 12,000gns, Gunnerfleet Rocky 10,500gns, Gunnerfleet Roy 9,500gns, Gunnerfleet Superbull £9000, Gunnerfleet Tricks 12,000gns, Gunnerfleet Talker 11,500gns, Gunnerfleet Tromendus 7,000gns, Gunnerfleet Terific 6,000gns, Gunnerfleet Twister 11,000gns, Easegillhead Terminator 9,800gns, Gunnerfleet Ulte 7,200gns, Halfwaywell Atlanta 6,500gns Carlisle Feb 2007; Threaphurst Brutus 8,700gns Carlisle Feb 2008; Bizzyberry Diamond 5,000gns Carlisle Feb 2010.

UGUES (19-31-558-775) sire - Nestor, dam - Eclipse (by Bilbao). Progeny includes Cloughhead Commander 7,500gns Carlisle Feb 2009, Cloughhead Cromwell 11,000gns Carlisle May 2009.

VETERAN (81-22-845-706) sire - Noble, dam - Ramure (by Dauphin). New stock sire to the noted Bailea herd. Has a fantastic temperament with outstanding hindquarters.

VIRGINIA ANDY (IE121657690563) sire – Elite Popsi, dam – Marlhill Naomi (by Carwin Flow). Sold for 7,000gns Carlisle Feb 2007. Male and Overall Champion Royal Highland Show 2009. Progeny includes Maraiscote Dougie 7,800gns Carlisle Oct 2009. Maraiscote Dazzler 10,000gns Carlisle Feb 2010. Maraiscote Ember 15,000gns, Maraiscote Esso 12,000gns & Reserve Overall Champion Carlisle Oct 2010. Maraiscote Exit 8,000gns Carlisle Feb 2011. Maraiscote Fergus 11,000gns Carlisle Oct 2011. Maraiscote General 11,500gns Carlisle Oct 2012. Harveys Getique 6,000gns Harveys Sale Carlisle Sept 2013.

WANTHWAITE CANNONBALL (BQX07-183) sire – Ronick Iceman, Dam – Hopehouse Unita (by Procters Pele). Cannonball has produced very good crossbred calves

WANTHWAITE FANTASTIC (BQX10-580) sire – Wilodge Tonka, dam – Wanthwaite Candy (by Cloughhead Umpire). Fantastic was sold privately and he is breeding pure and crossbred show calves.

WILODGE CERBERUS (WEY07-010) sire – Wilodge Tonka, dam – Wilodge Priceless (by Broadmeadows Cannon). Sold for 50,000gns Carlisle Oct 2008 to join the Whinfellpark herd. Progeny includes Whinfellpark Fanzine 9,000gns & Whinfellpark Fairley 5,500gns Carlisle Weaned Calf Sale Dec 2010. Whinfellpark Fizzle 9,200gns, Whinfellpark Festive Reserve Junior male Champion and sold for 8,500gns Carlisle May 2011. Whinfellpark Flamboyant 12,000gns Intermediate Champion Carlisle Oct 2011. Whinfellpark Gateaux 5,500gns Weaned Calf sale Carlisle 2011. Ampertaine Foreman Reserve Supreme Champion Carlisle Feb 2012 Selling for 38,000gns. Wilodge Goldenmoment 10,000gns, Wilodge Gracies 8,000gns, Wilodge Goldrush 8,000gns Wilodge Goldenglow 6,000gns & Wilodge Golddust 5,000gns Carlisle June 2012. Dyfri Glynswr 8,000gns Carlisle Oct 2012. Kaprico Helen 5,000gns Weaner Calf sale Carlisle Dec 2012. Rahoney Geoffrey, reserve supreme champion and sold for 23,000gns, Goldies Gemini 9,000gns Carlisle Feb 2013. Titchburn Heros Wilodge Cerberus 11,000gns, Goldies Hawk 9,000gns and Titchburn Honour 8,000gns Carlisle Oct 2013. Ronick Gleeful 7,000gns and Trueman Holly 5,000gns Red Ladies Derby Carlisle Dec 2013.

WILODGE FASTRAC (WEY10-002) sire - Wilodge Vantastic, dam – Hazelhead Annie (by Sympa). Fastrac was top priced Limousin bull in 2011 and ranks in the top 1% of the breed with a beef value of +41.

WILODGE TONKA (WEY02-002) sire – Oxygene, dam – Wilodge Meclair (by Brontemore Ilkley). Purchased Carlisle Oct 2003 for 30,000gns by PR Dawes for the Dinmore Herd. During the 2003 Show season Tonka was shown only twice, claiming Overall Junior Animal Inter-breed titles and MLC Beef breeder Championships at The Royal and Royal Welsh Shows. Full sibling embryos were sold at the ILC Elite Sale Aug 2004 for 900gns each, a record frozen embryo auction price. Progeny includes – Dinmore Bandit Intermediate Champion 28,000gns Carlisle Feb 2008, Dinmore Bentley 9,000gns; Wilodge Vantastic Overall Champion and top price Carlisle May 2006 at 42,000gns and is now producing exceptional offspring including Wilodge Vontrapp 8,200gns. Other progeny include Dinmore Charmor 15,500gns Carlisle May 2009. Kaprico Davelle 18,000gns & Overall Champion Carlisle Oct 2009. Dinmore Clupton 5,000gns Red Ladies Derby 2009. Hartlaw Excaliber 22,000gns Carlisle Oct 2010. Kaprico Fleuron 5,500gns Unhalted Sale Carlisle Nov 2010. Kaprico Eravelle 8,800gns Carlisle Feb 2011. Goldies Fabulous 6,800gns at the Goldies Sale May 2011. Norman Fred 7,500gns Carlisle Oct 2011. Brims Gains 14,000gns Carlisle Oct 2012.

WILODGE VANTASTIC (WEY04-037) sire – Wilodge Tonka, dam – Ravenelle (by Jersey). Overall Champion and top price Carlisle May 2006 at 42,000gns. Progeny includes Wilodge Vontrapp 8,200gns, Goldies Conquest 12,000gns, Ironstone Cromwell 8,000gns, Goldies Comet Reserve Junior & Reserve Overall Male Champion selling for 23,000gns Carlisle Feb 2009. Marlepark Dreamcatcher 4,800gns (12mths of age) Carlisle Youngstock Sale May 2009. Wilodge Dallaglio 30,000gns & Reserve Overall Champion, Ballinloan Diamond 9,000gns Carlisle Oct 2009. Ironstone Diego 17,000gns Carlisle Feb 2010. Spittalton Drew 12,000gns, Craigatoka Damibull 10,000gns & Carrickaldreen Dauphin 9,000gns Carlisle May 2010. Haltcliffe Dainsi 21,000gns Haltcliffe Sale May 2010. Elrick Excaliber 8,500gns Carlisle Oct 2010. Togherdoo Expert 12,000gns, Elderberry Eastyorkshireman 5,000gns Carlisle Feb 2011. Bankdale Exfactor Overall Overall male Champion and sold for 38,000gns, Claragh Franco Junior Male Champion and sold for 24,000gns, Nebo Equador 13,000gns, Claragh Fantastic 11,500gns, Dolcorsllwyn Edi 9,000gns, Spittalton Fantastic 8,500gns, Ballinloan Envy 8,000gns, Slieve Fantastic 7,500gns Carlisle May 2011. Bankdale Elizabeth 35,000gns, Ironstone Colonel 13,500gns and Bankdale Ellie 9,000gns Bankdale dispersal sale Carlisle July 11. Sarkley Fayme 13,500gns Sarkley production sale Carlisle Aug 2011. Goldies Fandango 22,000gns & Overall Champion Carlisle Oct 2011. Melbreak Fairylight 9,000gns, Trueman Florence 8,800gns Red Ladies 2011. Emslies Frenchman 37,000gns, Millstone festin 16,000gns, Goldies First 15,000gns, Plumtree Farley 13,000gns, Carmorn Firstclass 12,000gns & Dinmore Fortune 7,500gns Carlisle Feb 2012. Glenrock Fortune 16,000gns, Paramor Filippo 15,500gns, Heathmount Frenchconnection 15,000gns, Wilodge Vantastic 12,000gns and Spittalton Finn 8,200gns Carlisle May 2012. Goldies Flojo 10,500gns and Glitzy 6,500gns Carlisle June 2012. Moloskey Ger 12,000gns Carlisle Oct 2012. Sarkley Goldenjen 11,000gns and Sarkley Georgette 5,200gns Sarkley sale Oct 2012. Nebo Favourite 8,500gns Red Ladies Derby Carlisle Dec 2012. Glenrock Garibaldi 13,000gns Carlisle Feb 2013. Goldies Goldfinger 21,000gns & Intermediate Champion Carlisle May 2013. Goldies Heirress 7,000gns, Goldies Grace 6,800gns, Goldies Geranium 6,200gns, Goldies Faith 5,800gns, Goldies Frances 5,000gns Carlisle June 2013

HEALTH AND SAFETY RULES HARRISON & HETHERINGTON LIMITED NOTICE TO ALL VISITORS AND TRADERS PLEASE READ AND OBSERVE THE FOLLOWING

All visitors and traders on site will be responsible for ensuring that they and their employees or sub-contractors engaged by them comply with all legal requirements, including the Health and Safety At Work etc., Act 1974, The Management of Health and Safety At Work Regulations, The Provision And Use of Work Equipment Regulations, etc.

All visitors and traders will be responsible for ensuring that their operations in no way affect the integrity of the company or its fire, safety or security arrangements and in no way compromise the health and safety and welfare of other visitors to and or employees of Harrison & Hetherington.

Although it is the visitors and traders responsibility to ensure that plant, equipment and systems in work are safe, Harrison & Hetherington Limited reserve the right to ask any visitor or trader to leave the market for any breaches in the Health and Safety Rules and/or Regulations.

Vendors must inform Harrison & Hetherington Limited of any livestock due to attend the market whose temperament, behaviour or condition may call for additional precautions for its safe handling.

When loading or unloading livestock handlers must ensure that the dock and vehicle gates are securely fixed so as to prevent the escape of animals.

Traders are responsible for providing and maintaining suitable livestock handling equipment. They should ensure that livestock handlers are fit, experienced in livestock handling and familiar with the livestock in their charge.

Children must not be permitted in any area where they may be at risk from livestock or machinery.

In the case of bulls, during the period when the show/sale is open to visitors, bulls in stalls or pens should not be left unattended. If the handler is temporarily absent, arrangements should be made with another vendor, steward or member of Harrison & Hetherington staff to oversee the bull until the handler returns.

Handling of Livestock at shows and sales: Harrison & Hetherington Limited recommend that an adult person should accompany any junior person during the showing/sale of livestock in the ring and reserves the right to intervene at any point if, in the company's opinion, the person showing the livestock is at risk in undertaking that activity.

Passageways must be kept clear at all times during the auction sale. **PLEASE DO NOT STAND IN THE SALE RING ENTRANCE AND EXIT PASSAGES.**

The auction ring man escapes and refuges must be kept clear at all times.

All portable electrical equipment supplied and/or used by visitors and traders must be safe and fit for the purpose and should have a valid portable appliance test certificate.

AUCTIONEER'S TERMS & CONDITIONS OF SALE

(Incorporating the Auctioneer's
Terms and Conditions)

1. The biddings to be regulated by the Auctioneers and the highest bidder, subject to the Vendor's reserve (if any), to be the purchaser. No bid shall be retracted and if any dispute should arise between two or more bidders, the Lot in dispute to be put up again and resold, or the Auctioneers may determine the dispute at their own discretion and their decision shall be final. The Auctioneers reserve the right to refuse the bid of any person without being called upon to give reason for such action.
2. The Purchaser to give his full name and dwelling place and pay for all Lots purchased immediately at the close of sale. No Lot or Lots shall be removed from the sale premises until paid for and a pass-out slip obtained from the Auctioneer's clerk but each and every Lot shall immediately at the fall of the hammer be considered as delivered and be and remain in every respect at the absolute risk and expense of the respective purchaser or purchasers thereof and shall be removed from the sale premises at the purchaser's expense. The right of property shall not pass until the full purchase price is paid.
3. Purchasers paying by cheque must be prepared, if required, to produce a banker's reference. As a result of the Money Laundering Regulations (2003) the auctioneers are unable to accept cash payments in excess of nine thousand pounds sterling for any single or linked purchase transaction.
4. All statements in the catalogue, or made by the Auctioneers at the time of sale, also the correct identification of the animals, are the entire responsibility of the Vendors. The Auctioneers take no personal responsibility for the correctness of such statements or identities.
5. All statements in the catalogue, or any made by the Auctioneers at the time of sale relating to any veterinary or other tests are to be taken as statements of fact only. No such statements shall guarantee the purchaser of any animal against loss arising from the subsequent reaction of such animal to any test administered after the sale and the Vendors shall not be liable in any way should this occur.
6. All stock is sold subject to the Conditions of Sale recommended for use at markets by the Livestock Auctioneers' Markets Committee for England and Wales except in so far as these conflict with any Special Conditions applicable to the sale of pedigree stock, when the latter Conditions shall prevail.
7. Neither the Vendors nor the Auctioneers will be responsible for any accident or injury to persons or property, through fire or any other cause whatsoever, nor for any damage by animals prior to, during or after the sale.
8. No undertaking by the Auctioneers or their servants to take charge of any Lot or Lots after the sale or to forward them to their destination shall be held to impose upon the Auctioneers any legal obligation or vitiate any of these Conditions.
9. Inasmuch as the Auctioneers act as agents for a disclosed principal they shall not be considered personally responsible for any default on the part of either purchasers or Vendors and the remedy shall be against them only and not against the Auctioneers.
10. If these conditions are unfulfilled, the Vendors or Auctioneers shall have the power to resell the Lots, retaining any surplus and charging any deficiency and expense to the defaulter.
11. You have a right to know how we will use the information you have provided to us. We may share the information with other members of our group and may make this information available to relevant media groups and other interested parties on request. We and other members of the group may contact you by telephone, e-mail, post or fax to inform you of products or services available. If you do not want to be contacted for marketing purposes or do not wish your information to be made available to any other parties please notify us in writing.

HARRISON & HETHERINGTON LTD

Prize List

***Judge: - Mr Jonathan Watson – Bowsden Herd
Bowsden Moor, Bowsden, Berwick upon Tweed***

	1st	2nd	3rd	4th	5th
Class 1					
Class 2					
Class 3					
Class 4					
Class 5					
Class 6					
Class 7					
Class 8					
Class 9					
Class 10					
Class 11					
Class 12					
Class 13					
Class 14					
Class 15					
Class 16					

Championship Winners

Senior Male Champion	<i>Lot</i>
Reserve Senior Male Champion	<i>Lot</i>

Intermediate Male Champion	<i>Lot</i>
Reserve Intermediate Male Champion	<i>Lot</i>

Junior Male Champion	<i>Lot</i>
Reserve Junior Male Champion	<i>Lot</i>

Overall Male Champion	<i>Lot</i>
Reserve Overall Male Champion	<i>Lot</i>

SIGNATURE BEEF

'The Ultimate Solution for Beef Suckler Herds'



Limousin

Wilodge Goldcard

Pedigree coupled with performance

Freephone: 0800 783 7258

www.cogentuk.com | Find us on: 