



HARRISON & HETHERINGTON

Farmstock Auctioneers, Brokers & Valuers

LIMOUSIN

EARLY SPRING SHOW & SALE OF BULLS

(Premier BLCS Collective Sale under new Herd Health Rules)

Friday 16th & Saturday 17th February 2018

Sponsored by



To be held at
Borderway Mart, Carlisle, Cumbria CA1 2RS

semenstore.co.uk

quality limousin semen on-line

Semenstore is a practical one-stop Limousin semen shop for vendors and buyers. The Semenstore features:

On-line semen purchasing

Automated service

Payment collection

Professional marketing

Semen for all markets

Export and domestic

Competitive pricing and costs

Unique offers & packages

One-stop Limousin semen shop

www.semenstore.co.uk



Price - £4.00

Catalogue

for

The British Limousin Cattle Society Limited

**40th NATIONAL EARLY SPRING
SHOW & SALE**

of

193

PEDIGREE LIMOUSIN BULLS

(HELD UNDER BLCS AUCTION RULES AND SUBJECT TO RECOMMENDED
CONDITIONS OF THE SALE OF THE NATIONAL BEEF ASSOCIATION)

Friday 16th February 2018

Judging of all classes and championships - 11.00am

Sale of Females - 5pm (see separate catalogue)

Saturday 17th February 2018

Sale - 11.00am



Front Cover: Ampertaïne Mozart – 100,000gns May 2017



Auctioneers

HARRISON & HETHERINGTON

Farmstock Auctioneers, Brokers & Valuers

Head Office: Borderway Mart Rosehill Carlisle CA1 2RS

Telephone: 01228 406230 – Fax: 01228 406231

E-mail: info@borderway.com Website: www.harrisonandhetherington.co.uk

IMPORTANT NOTICE TO PROSPECTIVE PURCHASERS

SETTLEMENT & CLEARANCE OF STOCK

Please note that all lots must be settled
on the day of purchase

Completion of a buyers slip is essential for parties
who have not dealt with the company before

New customers and agents wishing to purchase on behalf
of another party must contact the companys main office
48 hours prior to a sale

No Lots can leave the market without a
'pass slip' being issued by the main office

Purchasers From Outside The United Kingdom

Invoices will be raised in pounds sterling.

We request that payment is made to us in pounds sterling
by cheque/bankers draft on the day of sale.

Card facilities are available (2% surcharge on credit cards)



HARRISON & HETHERINGTON

Farmstock Auctioneers, Brokers & Valuers

**IMPORTANT NOTICE
TO PROSPECTIVE PURCHASERS**

ALL LOTS MUST BE SETTLED ON THE DAY OF PURCHASE

Parties who have not dealt with the company before should complete the undernoted form
and hand it in to the auctioneers' clerk when a purchase is made.

Alternatively it can be sent to the main office in advance of the sale.

Please fold and detach along this perforation

SALE

TRADING NAME

PARTNERS NAMES (if applicable)

FULL POSTAL ADDRESS

POSTCODE

TEL. NO.

HOLDING NO. FLOCK No.

DESTINATION DETAILS OF ANIMALS IF DIFFERENT FROM ABOVE

CPH POST CODE

2018 LIST OF ACCOMMODATION WITHIN EASY REACH OF BORDERWAY MART

Farm House Accommodation

Mount Farm Bed & Breakfast, Mount Farm, Blackford, Carlisle CA6 4ER 01228 674641
www.mount.farm.co.uk

Mrs D Nicholson, Gill Farm, Blackford, Carlisle. CA6 4EL Tel: 01228 675326

Guest House Accommodation

Abbey Court Guest House, 24 London Road, Carlisle CA1 2EL Tel: 01228 528696
www.abbeycourtguesthouse.co.uk

Athena Bed & Breakfast, 168 Warwick Road, Carlisle CA1 1LQ Tel: 01228 529299
www.athenabedandbreakfast.co.uk

Cherry Grove Guest House, 87 Petteril Street, Carlisle CA1 2AW Tel: 01228 541942
www.cherrygroveguesthouse.co.uk

Cornerways Guest House, 107 Warwick Road, Carlisle CA1 1EA Tel: 01228 521733
www.cornerwaysbandb.co.uk

Courtfield Guest House, 169 Warwick Road, Carlisle CA1 1LP Tel: 01228 522767
 Crossroads House, Brisco, Carlisle CA4 0QZ Tel: 01228 528994
www.crossroadshouse.co.uk

Fern Lee Guest House, 9 St Aidens Road, Carlisle CA1 1LT Tel: 01228 511930
www.fernleeguesthouse.co.uk

Sally Fraser, Troutbeck Cottage, Warwick Bridge, Carlisle CA4 8RN Tel: 01228 561859
www.troutbeckcottagecarlisle.co.uk

Howard Lodge Guest House, 90 Warwick Road, Carlisle CA1 1JU Tel: 01228 529842
www.howard-lodge.co.uk

Park Broom Lodge, Park Broom, Crosby On Eden, Carlisle CA6 4QH
www.parkbroomlodge.co.uk

Town House B&B, 153 Warwick Road, Carlisle CA1 1LU Tel: 01228 598782
www.townhousebandb.com

Warren Guest House, 368 Warwick Road, Carlisle CA1 2RU Tel: 01228 533663
 Email: anita@warrenguesthouse.co.uk

Warwick Lodge Guest House, 112 Warwick Road, Carlisle CA1 1LF Tel: 01228 523796
www.warwicklodgencarlisle.co.uk

Hotels

*Greens At Gretna, Glasgow Road, Gretna, Dumfriesshire DG16 5FG Tel: 01461 337621
www.greensatgretna.co.uk

*Smiths Hotel Gretna Green, Headless Cross, Gretna Green, Dumfries & Galloway Tel: 01461 337007
www.smithsgretnagreen.co.uk

*Gretna Hall, Gretna Loaning, Gretna Green, Dumfries & Galloway Tel: 01461 337621
www.gretnahallhotel.com

Angus Hotel 14-16 Scotland Road, Carlisle CA3 9DG Tel: 01228 523546
www.angus-hotel.co.uk

*Crown Hotel, Station Road, Wetheral, Carlisle Tel: 01228 561888
www.crownhotelwetheral.co.uk

Crown and Mitre Hotel, English Street, Carlisle CA3 8HZ Tel: 01228 525491
www.peelhotels.com

Farlam Hall, Country House Hotel, Brampton, Cumbria CA8 2 NG Tel: 016977 46234
www.farlamhall.co.uk

Pinegrove Hotel, 262 London Road, Carlisle CA1 2QS Tel: 01228 524828
www.pinegrovehotel.co.uk

*Customers of H&H offered a Special Rate

BIO SECURITY RULES
HARRISON & HETHERINGTON LIMITED, BORDERWAY MART, CARLISLE
Notice to all Visitors and Traders

Please read and observe the following:

- Excessive dirty vehicles will not be allowed entry, therefore ensure vehicle is clean before arrival.
- All vehicles transporting livestock will be subject to a documentation check before entry to market site.
- All visitors and traders must ensure they wear clean clothing and footwear before entering market site.
- All visitors and traders using car park areas please use main entrance.
- Hauliers and farmers delivering livestock must disinfect their boots before and after loading or unloading.
- Livestock purchased or unsold will not be allowed to move unless an authorised "pass slip" has been issued by the main office.
- No livestock will be allowed to remain on the premises after a sale.
- Only staff, livestock hauliers, owners or their agents are permitted to load or unload livestock.
- Wash hands thoroughly when leaving pennage areas.
- Please observe our staff's instructions at all times.

Our on site Biosecurity Officer, Stuart Graham, will only be too pleased to give you assistance.



hhgroupplc.co.uk



First in the Field...

General Information & Sale Notes

LOCATION: The Sale will be held in the Borderway Mart, Carlisle Cumbria. Motorists should leave the M6 at Junction 43 and follow CARLISLE signs. The market is on the left hand side of the road within 1 /4 mile of M6.

Timetable of Events:-

Thursday 15th February	Arrival of Stock	11am - 5pm
	Inspection of Stock	2pm - 6pm
	Mart closes and gates are locked	10pm
Friday 16th February	Mart gates open	6am
	Judging of all classes and championships	11am
	Sale of Females	5pm
	Mart closes and gates are locked	10pm
Saturday 17th February	Mart gates open	6am
	Sale	11am

HOTELS: There are many hotels within the area, ranging from four star to excellent Bed and Breakfast accommodation, a list of which may be found on page 4 of the catalogue.

CONDITIONS OF SALE: The British Limousin Cattle Society have adopted the Auction Rules and Conditions of Sale drawn up by the N.B.A. This Sale is held subject to these rules and the Auctioneers' General Conditions of Sale, both available on request. In the event of any discrepancy between the two sets of conditions, the N.B.A. Conditions of Sale shall prevail.

INSURANCE: A representative of the H&H Insurance Brokers, will be present at the sale and will be pleased to quote Purchasers for transit and other risks.

METHOD OF SALE: All cattle will be sold in guineas (105 pence) and strictly in catalogue order, unless any alteration is announced by the Auctioneers.

COMMISSIONS: The Auctioneers will dutifully execute commissions to purchase for buyers unable to attend the sale personally, upon receipt of written instructions.

ONLINE BIDDING FACILITY will be available for the Limousin Female & Bull Sales.

Log onto <https://harrisonandhetherington.co.uk/live-streaming/> for further details to register.

REGISTRATIONS: All stock in the Sale are registered with the British Limousin Cattle Society.

PEDIGREE TRANSFERS: Official Pedigree Transfers will be effected by the Auctioneers and the British Limousin Cattle Society as soon as possible after the Sale. Full Pedigrees will be transferred free of charge to all members.

SETTLEMENT AND CLEARANCE OF STOCK: Settlement in full is due immediately at the close of Sale. No animal may leave the Sale Premises without an official 'Pass Slip', obtainable only from the Auctioneers upon settlement.

Purchasers unable to remove their stock on the day of sale can arrange overnight accommodation with the Auctioneers on the understanding that all cattle are at Purchasers' risk.

ANIMAL WELFARE: Vendors and Purchasers should note the CODE OF PRACTICE published by the Livestock Auctioneers' Market Committee for England and Wales IS OPERATIVE IN BORDERWAY MART and that weakly, unhealthy or injured stock will be refused entry by the Auctioneers. Enquiries should be directed through the market office to the Auctioneers' ANIMAL HEALTH & WELFARE OFFICER (Mr Andrew Templeton).

Important Notice to Vendors & Purchasers

ARRIVAL OF STOCK - As per timetable of events (page 6).

PRE-SALE INSPECTION: All animals entered for the sale must be available for inspection, as per the timetable of events. A Veterinary Officer will examine all animals forward for general health and genetic defects, particularly teeth, eyes, testicles and warts. Appointed Society Inspector will check general conformation, locomotion and breed characteristics and temperament. Any animal discovered with a genetic fault, disease or disorder will be **REJECTED**. Animals will be placed in a crush for this inspection - as required by the Veterinary Officer. The Veterinary inspection will form an integral part of the pre-sale inspection procedure.

Please note - "All animals are subject to a pre-sale inspection to provide a minimum standard and animals are sold with all patent defects, and any subsequent claim after the fall of the hammer is against the vendor and not The British Limousin Cattle Society Ltd".

MARGINAL TEETH - Any bull found to have marginal teeth when inspected will have their sale ticket marked in yellow. Bulls with marginal teeth will be eligible to be shown in the pre-sale show.

BLCS RECORDED WEIGHTS - All bulls will be weighed by BLCS Officials as an integral part of the pre-sale inspection procedure. Official weights (in kgs) will be displayed above each pen.

EVERY BULL entered for the Sale, **MUST BE ADEQUATELY TRAINED TO LEAD BY HALTER** and **MUST BE PARADED FOR INSPECTION** unless exempted by the Stewards, at the time and place to be notified. Evidence of faults of temperament, vices, etc., may lead to disqualification. All bulls must be provided with a serviceable halter, which will become the property of the purchaser.

IDENTIFICATION MARKS: All cattle entered for the sale must be tagged in accordance with the Ministry requirements for beef animals.

Please ensure all cattle passport documentation is handed to the Market Sales Office upon arrival. Failure to do so or if for any reason the paperwork does not correspond to the cattle being offered for sale, such animals will be not be put forward for the auction. The Sale will be held subject to the Auction Rules, Conditions of Sale and Special Regulations of the British Limousin Cattle Society.

The proceeds of sale are guaranteed by the Auctioneers, who will account to Vendors on the day of the Sale. Such guarantee, however, does not extend to the animals sold for export, to which special conditions apply.

UPSET PRICES - There will be an 'Upset' price of 2000 guineas on each bull presented for sale - i.e. if no opening bid of 2000 guineas is received for any particular lot, that lot will be passed out of the ring unsold.

RESERVE PRICES: Vendors shall have the right to refuse to accept the final bid for their animals. The auctioneers reserve the right to charge half commission on the amount of the final bid in the case of animals which fail to reach the Vendors reserve price.

All animals will be sold in guineas (105 pence) and a commission of 5% will be charged by the Auctioneers on all sales. A further levy of 1% will be charged and paid to the British Limousin Cattle Society. No animal may be sold privately before being passed through the auction ring and FULL COMMISSION will be charged on the sale of any animal sold by private treaty after the auction. All such transactions MUST BE PASSED THROUGH THE AUCTIONEERS OFFICE.

SALE OF CHAMPIONS- Championship winners will be sold as follows -

Senior Champion and Reserve after Lot 123

Intermediate Champion and Reserve after Lot 193

Junior Champion and Reserve after Lot 241

PRIZE MONEY - will be withheld unless the winners are sold, either by auction or private treaty.

STRAW: A limited amount of bedding straw will be provided by the Auctioneers free of charge. Additional straw, if required, may be purchased from the Auctioneers.

THE BRITISH LIMOUSIN CATTLE SOCIETY

Chief Executive: Iain Kerr

Concorde House, 24 Warwick New Road,
Leamington Spa, Warwickshire CV32 5JG

Tel: 02476 696500

Fax: 02476 696716

Schedule of Classes

**Judge: - Mr Colin Phillips – Powerhouse Herd
The Batch, Sarnesfield, Weobley, Herefordshire**

Class		1st	2nd	3rd
1	Bull – born between 01/01/16 and 18/03/16	£10	£5	£5
2	Bull – born between 19/03/16 and 13/04/16	£10	£5	£5
3	Bull – born between 14/04/16 and 30/04/16	£10	£5	£5
4	Bull – born between 01/05/16 and 08/05/16	£10	£5	£5
5	Bull – born between 09/05/16 and 31/05/16	£10	£5	£5
6	Bull – born between 01/06/16 and 18/06/16	£10	£5	£5
7	Bull – born between 19/06/16 and 30/06/16	£10	£5	£5
8	Bull – born between 01/07/16 and 09/07/16	£10	£5	£5
9	Bull – born between 10/07/16 and 24/07/16	£10	£5	£5
10	Bull – born between 25/07/16 and 05/08/16	£10	£5	£5
11	Bull – born between 06/08/16 and 13/08/16	£10	£5	£5
12	Bull – born between 14/08/16 and 26/08/16	£10	£5	£5
13	Bull – born between 27/08/16 and 07/09/16	£10	£5	£5
14	Bull – born between 08/09/16 and 25/09/16	£10	£5	£5
15	Bull – born between 26/09/16 and 16/10/16	£10	£5	£5
16	Bull – born between 17/10/16 and 15/11/16	£10	£5	£5

Championships

Sponsored by



Senior Male Champion – Special Rosette and Prize Card
Reserve Senior Male Champion – Special Rosette and Prize Card
 (Classes 1-5) To be sold after Lot 123

Intermediate Male Champion – Special Rosette and Prize Card
Reserve Intermediate Male Champion – Special Rosette and Prize Card
 (Classes 6-11) To be sold after Lot 193

Junior Male Champion – Special Rosette and Prize Card
Reserve Junior Male Champion – Special Rosette and Prize Card
 (Classes 12-16) To be sold after Lot 241

SUPREME CHAMPION BULL
The Rake Terence Perpetual Silver Salver
£50 Cash Prize, Auctioneers Sash,

RESERVE SUPREME CHAMPION BULL
The Seagrow Perpetual Salver
£30 Cash Prize,

Visit Gretna Green...

GRETNA GREEN

SINCE 1754

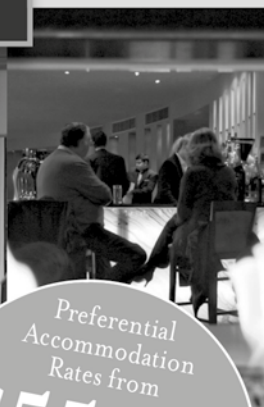

Preferential
Accommodation
Rates from
£55.00*
Including full Scottish breakfast
for two people. Quote 'H&H'
*Subject to availability.

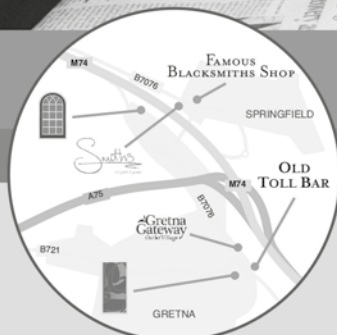

♥ Stay ♥ Dine ♥ Meet ♥

Only 10 minutes from H&H Mart located just off M6/M74

Smiths
at gretna green

GRETNA HALL
HISTORIC MARRIAGE HOUSE

GREENS
AT GRETNA

Smiths: 01461 337007 • Gretna Hall: 01461 337257 • Greens: 01461 337621



www.gretnagreen.com



meetings@gretnagreen.com



Gretna Green
Dumfries & Galloway
DG16 5EA

Vendors' Index & Herd Health Summary Carlisle February 2018 - Males

The Vendors' Index includes a condensed version of the Herd Health information submitted at point of entry by the vendor. For further information, please see Explanatory Notes & copy of Herd Health Declaration form also included in the catalogue.

Adams, T J	FEDNEYHOUSE	UK 9271273	184, 228
Fedney House, 50 Shot Lane, Banbridge, Co Down, BT32 3TJ (TB1) (028 9753 2375)			
<ul style="list-style-type: none"> - Consigned from a 1 year TB testing interval holding - - John's Risk Level 1 - - Member of a CHeCS controlled health scheme for Johnes - 			
Aiken, J & J	CARNEW	UK 9273139	214
82 Corbally Road, Carnew Dromara, Dromore, Co Down, BT25 2EX (TB1) (02897 532578)			
<ul style="list-style-type: none"> - Consigned from a 1 year TB testing interval holding - - John's Risk Level 4 - - Member of a CHeCS controlled health scheme for BVD & Johnes - - Routinely vaccinating against BVD & Lepto - 			
Alford, M	FOXHILLFARM	UK 374401	254, 270
Staplegrove Livestock, Foxhill Farm, Blackborough, Cullompton, Devon, EX15 2HU (TB1) (01884 849369)			
<ul style="list-style-type: none"> - Consigned from a 4 years TB testing interval holding - - John's Risk Level 1 - - Member of a CHeCS controlled health scheme for BVD & Johnes - - Accredited free for BVD - - Routinely vaccinating against BVD - 			
Allison, Leslie	SCOTCHTOWN	UK 9521381	276
45 Scotchtown Road, Limavady, Co Derry, , BT49 0JA (TB4) (028 7775 0329)			
<ul style="list-style-type: none"> - Consigned from a 4 years TB testing interval holding - - John's Risk Level 1 - - Member of a CHeCS controlled health scheme for Johnes - - Routinely vaccinating against BVD - 			
Atkinson, Thor	ARRADFOOT	UK 114997	200
Meadow View, Newland, Nr Ulverston, , LA12 7QQ (TB4) (01229 584826)			
<ul style="list-style-type: none"> - Consigned from a 4 years TB testing interval holding - - John's Risk Level 2 - - Member of a CHeCS controlled health scheme for Johnes - - Routinely vaccinating against BVD & IBR & Lepto - 			
Baillie, D	CALLA	UK 560812	114, 118
Calla Farm, Carnwath, Lanark, South Lanarkshire, ML11 8LH (TB4) (01555 840 218)			
<ul style="list-style-type: none"> - Consigned from a 4 years TB testing interval holding - - John's Risk Level 3 - - Member of a CHeCS controlled health scheme for BVD & Johnes - - Routinely vaccinating against BVD & Lepto - 			
Barclay, NR	HARESTONE	UK 521516	132, 176
South Road, Insch, Aberdeenshire, , AB52 6XF (TB4) (01464 821738)			
<ul style="list-style-type: none"> - Consigned from a 4 years TB testing interval holding - - John's Risk Level 3 - - Member of a CHeCS controlled health scheme for BVD & Johnes - - Accredited free for BVD - - Routinely vaccinating against BVD & Lepto - 			
Bloom, JCG	SCORBORO	UK 142543	287
Decoy Farm, Scarborough, Driffield, East Yorkshire, YO25 9BB (TB4) (01964 550 756)			
<ul style="list-style-type: none"> - Consigned from a 4 years TB testing interval holding - - John's Risk Level 1 - - Member of a CHeCS controlled health scheme for BVD & IBR & Johnes & Lepto - - Accredited free for BVD & IBR & Lepto - 			

Bowe, S	WIGGONBY	UK 100541	126, 249, 250
Midtown Farm, Wiggonby, Wigton, Cumbria, CA7 0JR (TB4) (01697 342 198)			
<ul style="list-style-type: none"> - Consigned from a 4 years TB testing interval holding - - John's Risk Level 3 - - Member of a CHeCS controlled health scheme for BVD & Johnes - - Accredited free for BVD - - Routinely vaccinating against BVD - 			
Bradley & Sons, W J	DRUMARD	UK 9564489	133
Rock House, 23 Drumard Road, Knockloughrim, Magherafelt, BT45 8QA (TB1) (028 7964 2342)			
<ul style="list-style-type: none"> - Consigned from a 1 year TB testing interval holding - - John's Risk Level 2 - - Member of a CHeCS controlled health scheme for BVD & IBR & Johnes & Lepto - 			
Burns, Michael	SHAWS	UK 582539	194, 292
Glenside Farm, Kirkmichael, Maybole, Ayrshire, KA19 7JZ (TB4) ()			
<ul style="list-style-type: none"> - Consigned from a 4 years TB testing interval holding - - John's Risk Level 1 - - Member of a CHeCS controlled health scheme for BVD & Johnes - - Accredited free for BVD - - Routinely vaccinating against BVD - 			
Clyde, R.S.	CLYDEVALLEY	UK 9062455	180
37 Kilmakee Road, Templepatrick, Ballyclare, Co Antrim , BT39 0EP (TB1) (028 9443 3075)			
<ul style="list-style-type: none"> - Consigned from a 1 year TB testing interval holding - - John's Risk Level 1 - - Member of a CHeCS controlled health scheme for BVD & Johnes - 			
Common, J	CROSSDYKES	UK 582060	170, 175
Crossdykes Farm, Lockerbie, Dumfries and Galloway, , DG11 2QL (TB4) (01576 710 630)			
<ul style="list-style-type: none"> - Consigned from a 4 years TB testing interval holding - - John's Risk Level 3 - - Member of a CHeCS controlled health scheme for BVD - - Accredited free for BVD - 			
Cooper, JM & SP	TOMSCHOICE	UK 124148	275, 277, 286, 291
Hill Top Farm, Lane Foot Road, Dacre, North Yorkshire, HG3 4AF (TB4) (01423 780 366)			
<ul style="list-style-type: none"> - Consigned from a 4 years TB testing interval holding - - John's Risk Level 1 - - Member of a CHeCS controlled health scheme for BVD & IBR & Johnes - - Accredited free for BVD & IBR - - Routinely vaccinating against BVD - 			
Cowx, A & W	HUDSCALES	UK 100998	223, 241, 271
Hudscases, Heskett New Market, Wigton, Cumbria, CA7 8JZ (TB4) (01697 478 637)			
<ul style="list-style-type: none"> - Consigned from a 4 years TB testing interval holding - - John's Risk Level 1 - - Member of a CHeCS controlled health scheme for BVD & Johnes - - Accredited free for BVD - - Routinely vaccinating against BVD - 			
Cruickshank, Norman	COWFORD	UK 560770	124, 220
Cowford Farm, Cleghorn, Nr Lanark, , ML11 8NR (TB4) (01555 870244)			
<ul style="list-style-type: none"> - Consigned from a 4 years TB testing interval holding - - John's Risk Level 2 - - Member of a CHeCS controlled health scheme for BVD & IBR & Johnes & Lepto - - Accredited free for BVD - - Routinely vaccinating against BVD & IBR - 			
Cruikshank, W F	CLURY	UK 500815	151
Clury Farm, Dulnain Bridge, Inverness, Highland, PH26 3LZ (TB4) (01479 851 332)			
<ul style="list-style-type: none"> - Consigned from a 4 years TB testing interval holding - - John's Risk Level 4 - - Member of a CHeCS controlled health scheme for BVD & Johnes - - Accredited free for BVD - - Routinely vaccinating against BVD - 			

Dent, JW	NABY	UK 106000	120, 173, 212
Naby View, Lartington, Barnard Castle, Co Durham, DL12 9DW (TB4) (01833 650315)			
<ul style="list-style-type: none"> - Consigned from a 4 years TB testing interval holding - - John's Risk Level 3 - - Member of a CHeCS controlled health scheme for BVD & Johnes - - Accredited free for BVD - - Routinely vaccinating against BVD & IBR - 			
Diamond, M	POINTHOUSE	UK 9490904	255
100 Carhill Road, Garvagh, , Co Derry, BT51 5PQ (TB1) (028 29558866)			
<ul style="list-style-type: none"> - Consigned from a 1 year TB testing interval holding - - John's Risk Level 1 - - Member of a CHeCS controlled health scheme for BVD & Johnes - - Accredited free for BVD - - Routinely vaccinating against BVD & Lepto - 			
Emslie, H	EMSLIES	UK 520779	186, 197, 204
Kinknockie, Mintlaw, Peterhead, Aberdeenshire, AB42 8AX (TB4) (01358 711373)			
<ul style="list-style-type: none"> - Consigned from a 4 years TB testing interval holding - - John's Risk Level 2 - - Member of a CHeCS controlled health scheme for BVD & Johnes - - Routinely vaccinating against BVD - 			
Evans, D E	ESMORS	UK 706352	143, 259
Monfa, Gwornaffield Road, Mold, Flintshire, CH7 1RE (TB1) (01352 755392)			
<ul style="list-style-type: none"> - Consigned from a 1 year TB testing interval holding - - John's Risk Level 1 - - Member of a CHeCS controlled health scheme for BVD & Johnes - - Accredited free for BVD - - Routinely vaccinating against BVD & Lepto - 			
Ewing, J A	FAIRYWATER	UK 581369	168, 174, 181
Dumbretton Farms, Annan, , Dumfries and Galloway, DG12 6RW (TB4) (01461 500 345)			
<ul style="list-style-type: none"> - Consigned from a 4 years TB testing interval holding - - John's Risk Level 4 - - Member of a CHeCS controlled health scheme for BVD & Johnes - - Routinely vaccinating against BVD - 			
Fotheringham, S L	BALLINLOAN	UK 542434	185, 188, 272
Ballinloan, Dunkeld, Perth and Kinross, PH8 OBS (TB4) (01350 723 246)			
<ul style="list-style-type: none"> - Consigned from a 4 years TB testing interval holding - - John's Risk Level 3 - - Member of a CHeCS controlled health scheme for BVD & Johnes - - Accredited free for BVD - 			
Gammie, A & J	WESTPIT	UK 527854	293
Drumforber, Laurencekirk, Kincardineshire, Aberdeenshire, AB30 1RS (TB4) (01561 377 407)			
<ul style="list-style-type: none"> - Consigned from a 4 years TB testing interval holding - - John's Risk Level 1 - - Member of a CHeCS controlled health scheme for BVD & Johnes - - Accredited free for BVD - - Routinely vaccinating against BVD - 			
Gilchrist, J T	PINKERTON	UK 560359	107, 108, 110, 111
West Meikle, Pinkerton, Dunbar, , EH42 1RX (TB4) (01368 840 669)			
<ul style="list-style-type: none"> - Consigned from a 4 years TB testing interval holding - - John's Risk Level 3 - - Member of a CHeCS controlled health scheme for BVD & Johnes - - Accredited free for BVD - - Routinely vaccinating against BVD & IBR & Lepto - 			
Goldie, Bruce T	GOLDIES	UK 581575	201, 244, 273
Townfoot, Mouswald, Dumfries and Galloway, , DG1 4LX (TB4) (01387 830 105)			
<ul style="list-style-type: none"> - Consigned from a 4 years TB testing interval holding - - John's Risk Level 1 - - Member of a CHeCS controlled health scheme for BVD & Johnes - - Routinely vaccinating against BVD & Lepto - 			

Graham, R & J	GRAHAMS	UK 542883	262
Airthrey Kerse Dairy Farm, Bridge Of Allan, , Stirling, FK9 4RW (TB4) (01786 833 206)			
<ul style="list-style-type: none"> - Consigned from a 4 years TB testing interval holding - - John's Risk Level 4 - - Member of a ChECs controlled health scheme for BVD & IBR & Johnes - - Accredited free for BVD - - Routinely vaccinating against IBR - 			
Gray, A	CENTRAL	UK 543097	221
Craighead Farm, Tower Road, Balmore, By Glasgow, G64 4DR (TB4) (01360 620 625)			
<ul style="list-style-type: none"> - Consigned from a 4 years TB testing interval holding - - John's Risk Level 1 - - Member of a ChECs controlled health scheme for BVD & Johnes & Lepto - - Accredited free for BVD - - Routinely vaccinating against BVD & Lepto - 			
Hall, B T	BALLYHONE	UK 9020492	225
25 Old Carrick Road, Newtownabbey, , Co Antrim, BT37 0UE (TB1) (02890 832512)			
<ul style="list-style-type: none"> - Consigned from a 1 year TB testing interval holding - - John's Risk Level 2 - - Member of a ChECs controlled health scheme for BVD & Johnes - - Routinely vaccinating against BVD & Lepto - 			
Handley, Ian	GUNNERFLEET	UK 125111	243, 265, 268
Gunnerfleet Farm, Chapel Le Dale, Ingleton, Lancashire, LA6 3AU (TB4) (01524 242366)			
<ul style="list-style-type: none"> - Consigned from a 4 years TB testing interval holding - - John's Risk Level 1 - - Member of a ChECs controlled health scheme for BVD - - Routinely vaccinating against BVD & IBR & Lepto - 			
Heald,	COACHHOUSE	UK 141994	116, 117, 123, 125, 139
Home Farm, Grove, Retford, Nottinghamshire, DN22 0RJ (TB1) (01777 703 284)			
<ul style="list-style-type: none"> - Consigned from a 1 year TB testing interval holding - - John's Risk Level 2 - - Member of a ChECs controlled health scheme for BVD - - Accredited free for BVD - - Routinely vaccinating against BVD - 			
Henderson, J.E	BURNDALE	UK 106964	148, 167
Burn Tongues, Allendale, Hexham, Northumberland, , NE47 9NR (TB4) (01434 683 288)			
<ul style="list-style-type: none"> - Consigned from a 4 years TB testing interval holding - - John's Risk Level 3 - - Member of a ChECs controlled health scheme for BVD & Johnes - - Accredited free for BVD - 			
Henshall, K	LOGANBURN	UK 581823	229
Sarkshields, Eaglesfield, Lockerbie, Dumfries and Galloway, DG11 3AE (TB4) (01461 800 211)			
<ul style="list-style-type: none"> - Consigned from a 4 years TB testing interval holding - - John's Risk Level 2 - - Member of a ChECs controlled health scheme for BVD & Johnes - - Accredited free for BVD - - Routinely vaccinating against BVD - 			
Henshall, P J	RINGWAY	UK 581823	162, 209, 239, 261
Sarkshields Farm, Eaglesfield, Lockerbie, Dumfries and Galloway, DG11 3AE (TB4) (01461 800 211)			
<ul style="list-style-type: none"> - Consigned from a 4 years TB testing interval holding - - John's Risk Level 2 - - Member of a ChECs controlled health scheme for BVD & Johnes - - Accredited free for BVD - - Routinely vaccinating against BVD - 			
Horn, T A	GRISEBURN	UK 103057	144, 145
Lower Griseburn, Great Asby, Appleby In Westmorland, Cumbria, CA16 6QD (TB4) (01768 341 388)			
<ul style="list-style-type: none"> - Consigned from a 4 years TB testing interval holding - - John's Risk Level 3 - - Member of a ChECs controlled health scheme for BVD & Johnes - - Routinely vaccinating against BVD & Lepto - 			

Hume, D	CULNAGECHAN	UK 9060789	109, 129, 183, 218, 260
44 Maghereagh Road, Randalstown, , Co Antrim, BT41 2EQ (TB1) (02894 479690)			
<ul style="list-style-type: none"> - Consigned from a 1 year TB testing interval holding - - John's Risk Level 1 - - Member of a CHeCS controlled health scheme for Johnes - - Routinely vaccinating against BVD & Lepto - 			
Hutton, G. L.	CLOUGHHEAD	UK 101983	149, 155, 161, 189, 190, 195
Setmabanning, Threlkeld, Keswick, Cumbria, CA12 4TT (TB1) (01768 779 229)			
<ul style="list-style-type: none"> - Consigned from a 1 year TB testing interval holding - - John's Risk Level 4 - - Member of a CHeCS controlled health scheme for BVD & Johnes - - Accredited free for BVD - 			
Illingworth, S D	GLENROCK	UK 581793	217
Howgillside, Eaglesfield, Lockerbie, Dumfries and Galloway, DG11 3AF (TB4) (01461 800 273)			
<ul style="list-style-type: none"> - Consigned from a 4 years TB testing interval holding - - John's Risk Level 1 - - Member of a CHeCS controlled health scheme for BVD & Johnes - - Accredited free for BVD - - Routinely vaccinating against BVD & Lepto - 			
Illingworth, Thomas	EAGLESIDE	UK 581793	222
Howgillside, Eaglesfield, Lockerbie, Dumfries and Galloway, DG11 3AF (TB4) (01461 800273)			
<ul style="list-style-type: none"> - Consigned from a 4 years TB testing interval holding - - John's Risk Level 1 - - Member of a CHeCS controlled health scheme for BVD & Johnes - - Accredited free for BVD - - Routinely vaccinating against BVD & Lepto - 			
Irvine, S	ANSIDE	UK 522710	150, 160, 281
T/A Anside Pedigree Livestock, Braehead Farm, Drummur By Keith, Banffs, AB55 5JF (TB4) (01542 810250)			
<ul style="list-style-type: none"> - Consigned from a 4 years TB testing interval holding - - John's Risk Level 1 - - Member of a CHeCS controlled health scheme for BVD & IBR & Johnes - - Accredited free for BVD - - Routinely vaccinating against BVD & Lepto - 			
James, WDD & C	COWIN	UK 740180	256
Blaencowin, Bryn Iwan, Cynwyl Elfed, Caerfyrddin Sir Gaerfyrdd, Carmarthenshire, SA33 6TE (TB1) (01994 484381)			
<ul style="list-style-type: none"> - Consigned from a 1 year TB testing interval holding - - John's Risk Level 2 - - Member of a CHeCS controlled health scheme for BVD & Johnes - - Accredited free for BVD - - Routinely vaccinating against BVD & Lepto - 			
Jones, G&E	TRISANT	UK 703866	172
Ty Gwyn, Llantrisant, Holyhead, Anglesey, LL65 4AW (TB1) (01407 730293)			
<ul style="list-style-type: none"> - Consigned from a 1 year TB testing interval holding - - John's Risk Level 2 - - Member of a CHeCS controlled health scheme for BVD & Johnes - - Routinely vaccinating against BVD & IBR - 			
Jones, K I & E & H I	GARNEDD	UK 702544	158, 205, 213, 226
Bryn Ddraenen, Padog, Betws-Y-Coed, Conwy, LL24 0NF (01690 760392)			
<ul style="list-style-type: none"> - John's Risk Level 2 - - Member of a CHeCS controlled health scheme for BVD & Johnes - - Accredited free for BVD - 			

Jordan, D W	LONGHIRST	UK 106718	122, 196
The Brocks, Old Moor Longhirst, Morpeth, Northumberland, NE61 3HX (TB4) (01670 790367)			
<ul style="list-style-type: none"> - Consigned from a 4 years TB testing interval holding - - John's Risk Level 1 - - Member of a CHeCS controlled health scheme for BVD & John's - - Accredited free for BVD - - Routinely vaccinating against BVD & IBR & Lepto - 			
Knox, Clive	BEACHMOUNT	UK 565726	171
Cragside, Hume, Kelso, TD5 7TR (TB1) ()			
<ul style="list-style-type: none"> - Consigned from a 1 year TB testing interval holding - - John's Risk Level 1 - - Member of a CHeCS controlled health scheme for BVD & John's - - Accredited free for BVD - - Routinely vaccinating against BVD & Lepto - 			
Leece & Mr R Crookall, B C	MANNIN	UK 010348	115, 135
60 Derby Road, Peel, Isle of Man, IM5 1HP (TB2) (01624 843678)			
<ul style="list-style-type: none"> - Consigned from a 2 years TB testing interval holding - - John's Risk Level 2 - - Member of a CHeCS controlled health scheme for BVD & IBR & John's - - Routinely vaccinating against BVD & Lepto - 			
Lewis, C V	GARYVAUGHAN	UK 701683	101, 202, 206, 253, 263
Buttington New Hall, Buttington, Welshpool, Powys, SY21 8ST (TB1) (01938 570328)			
<ul style="list-style-type: none"> - Consigned from a 1 year TB testing interval holding - - John's Risk Level 3 - - Member of a CHeCS controlled health scheme for BVD & John's & Lepto - - Accredited free for BVD - - Routinely vaccinating against BVD & Lepto - 			
Logan, J	HOMEBYRES	UK 560248	134, 140, 146
Humebyres, Kelso, TD5 7TL (TB4) (01573 470 245)			
<ul style="list-style-type: none"> - Consigned from a 4 years TB testing interval holding - - John's Risk Level 2 - - Member of a CHeCS controlled health scheme for BVD & John's - - Accredited free for BVD - - Routinely vaccinating against BVD - 			
MacParlim Genetics,	MCPARLANDS	UK 9244588	102, 119, 156
6 Shaughan Road, Beleeks, Newry, BT35 7PF (TB1) (02830 879288)			
<ul style="list-style-type: none"> - Consigned from a 1 year TB testing interval holding - - John's Risk Level 1 - - Member of a CHeCS controlled health scheme for BVD & John's - - Routinely vaccinating against BVD - 			
Marrs & Son, G & A E	KINNISIDE	UK 107850	235
Cathow Farm, Kinniside, Cleator, Cumbria, CA23 3ES (TB4) (01946 817083)			
<ul style="list-style-type: none"> - Consigned from a 4 years TB testing interval holding - - John's Risk Level 1 - - Member of a CHeCS controlled health scheme for BVD & John's - - Accredited free for BVD - - Routinely vaccinating against BVD & Lepto - 			
McAuley, B & CM	LARKHILL	UK 9063020	269
Larkhill Farm, Seven Mile Straight, Antrim, Co Antrim, BT41 4QH (TB1) (028 9446 2410)			
<ul style="list-style-type: none"> - Consigned from a 1 year TB testing interval holding - - John's Risk Level 1 - - Member of a CHeCS controlled health scheme for IBR & John's - - Routinely vaccinating against BVD & Lepto - 			
McCorry, K	BERNISH	UK 9636216	264, 266
Cavanreagh, Six Mile Cross, Omagh, Co Tyrone, BT79 9ED (TB1) (02880 757256)			
<ul style="list-style-type: none"> - Consigned from a 1 year TB testing interval holding - - John's Risk Level 2 - - Member of a CHeCS controlled health scheme for BVD - - Routinely vaccinating against BVD & Lepto - 			

McKay, W J & J	AMPERTAINE	UK 9564385	215, 242, 245, 251, 267, 274
88 Kilrea Road, Upperlands, Maghera, Co Derry, BT46 5SB (TB1) (028 7964 2484)			
<ul style="list-style-type: none"> - Consigned from a 1 year TB testing interval holding - - John's Risk Level 1 - - Member of a CHeCS controlled health scheme for Johnes - - Routinely vaccinating against BVD & Lepto - 			
McKeefry, M	ENIVER	UK 9491842	207, 210
119 Carhill Road, Garvagh, Coleraine, Co Derry, BT51 5PQ (TB1) ()			
<ul style="list-style-type: none"> - Consigned from a 1 year TB testing interval holding - - John's Risk Level 1 - - Member of a CHeCS controlled health scheme for Johnes & Lepto - - Routinely vaccinating against BVD & Lepto - 			
McKenna Bros,	ARCHIES	UK 9562217	216
35 Main St, Bellaghy, , Co Derry, BT45 8HT (TB1) (02879 386329)			
<ul style="list-style-type: none"> - Consigned from a 1 year TB testing interval holding - - John's Risk Level 2 - - Member of a CHeCS controlled health scheme for BVD & IBR & Johnes & Lepto - - Routinely vaccinating against BVD & IBR & Lepto - 			
Murray, Donal	TITCHBURN	UK 9243666	187, 282
12 Ballinarea Road, Cullyhanna, Newry, Co Down, BT35 0LB (TB1) (02830 861516)			
<ul style="list-style-type: none"> - Consigned from a 1 year TB testing interval holding - - John's Risk Level 4 - - Member of a CHeCS controlled health scheme for BVD & Johnes & Lepto - - Routinely vaccinating against BVD & Lepto - 			
Norman, E & E	NORMAN	UK 101316	103, 104, 127, 130, 131, 136-138, 141, 152, 233, 280
Little Orton Farm, Little Orton, Carlisle, Cumbria, CA5 6EP (TB4) (01228 576284)			
<ul style="list-style-type: none"> - Consigned from a 4 years TB testing interval holding - - John's Risk Level2 - - Member of a CHeCS controlled health scheme for BVD & Johnes - - Accredited free for BVD - - Routinely vaccinating against BVD - 			
Parker, H & J L	STOURHEAD	UK 324331	252
Home Farm, Stourton, Warminster, Wiltshire, BA12 6QS (TB1) (01985 844 248)			
<ul style="list-style-type: none"> - Consigned from a 1 year TB testing interval holding - - John's Risk Level 3 - - Member of a CHeCS controlled health scheme for BVD & Johnes - - Accredited free for BVD - - Routinely vaccinating against BVD & Lepto - 			
Patterson, Garry	AULTSIDE	UK 522774	237, 238, 279
Upper Forgie, Aultmore, Keith, , AB55 6QT (TB4) ()			
<ul style="list-style-type: none"> - Consigned from a 4 years TB testing interval holding - - John's Risk Level 1 - - Member of a CHeCS controlled health scheme for BVD & Johnes - - Accredited free for BVD - - Routinely vaccinating against BVD & Lepto - 			
Priestley, JM & SM	BRONTEMOOR	UK 126538	153, 157, 163, 193, 199, 219
Cracrop Farm, Kirkcambbeck, Brampton, Cumbria, CA8 2BW (TB4) (01697 748175)			
<ul style="list-style-type: none"> - Consigned from a 4 years TB testing interval holding - - John's Risk Level 3 - - Member of a CHeCS controlled health scheme for BVD & Johnes - - Accredited free for BVD - - Routinely vaccinating against BVD - 			
Procters Farm Ltd,	PROCTERS	UK 182792	224, 227, 290
C/o G Swindlehurst, Procters Farm, Woodhouse Lane, Slaidburn, Nr Clitheroe, BB7 3AH (TB4) (01200 446 623)			
<ul style="list-style-type: none"> - Consigned from a 4 years TB testing interval holding - - John's Risk Level 1 - - Member of a CHeCS controlled health scheme for BVD & Johnes - - Accredited free for BVD - - Routinely vaccinating against BVD & IBR & Lepto - 			

Proctor, A & D	SWARLAND	UK 106461	178, 231
Swarland Old Hall, Swarland, Morpeth, Northumberland, NE65 9HU (TB4) (01670 787642)			
<ul style="list-style-type: none"> - Consigned from a 4 years TB testing interval holding - - John's Risk Level 3 - - Member of a CHeCS controlled health scheme for BVD & Johnes - - Accredited free for BVD - - Routinely vaccinating against BVD - 			
Quick & Sons, E W	LOOSEBEARE	UK 361282	165, 169
Loosebeare Manor, Zeal Monachorum, Crediton, Devon, EX17 6DW (TB1) (01363 83243)			
<ul style="list-style-type: none"> - Consigned from a 1 year TB testing interval holding - - John's Risk Level 3 - - Member of a CHeCS controlled health scheme for BVD & Johnes - - Accredited free for BVD - - Routinely vaccinating against BVD - 			
Quine, Jonathan	MANXMANN	UK 010314	113
Balakille Farm, Bride, Isle of Man, , IM7 4AT (TB2) (01624 880588)			
<ul style="list-style-type: none"> - Consigned from a 2 years TB testing interval holding - - John's Risk Level 1 - - Member of a CHeCS controlled health scheme for BVD & IBR & Johnes & Lepto - - Accredited free for BVD & IBR & Lepto - 			
Quinn, Niall	KEENAUGHT	UK 9492534	166, 230
95 Drumagarnier Road, Kilrea, Coleraine, Co Derry, BT51 5TE (TB1) (02829 541011)			
<ul style="list-style-type: none"> - Consigned from a 1 year TB testing interval holding - - John's Risk Level 1 - - Member of a CHeCS controlled health scheme for BVD & Johnes - - Routinely vaccinating against BVD - 			
Smith-Jackson, J	HIGHTOWN	UK 112426	211
Hightown Farm, Melkridge, Haltwhistle, , NE49 0LP (TB4) (01434 321432)			
<ul style="list-style-type: none"> - Consigned from a 4 years TB testing interval holding - - John's Risk Level 4 - - Member of a CHeCS controlled health scheme for Johnes - - Routinely vaccinating against BVD & IBR - 			
Stewart, M	LENAGH	UK 9063095	257, 258
19 Lenagh Road, Randalstown, Co Antrim, BT41 2NF (TB1) ()			
<ul style="list-style-type: none"> - Consigned from a 1 year TB testing interval holding - - John's Risk Level 1 - - Member of a CHeCS controlled health scheme for Johnes - - Routinely vaccinating against BVD & Lepto - 			
Suddes & Sons, W I	CORNSAY	UK 105522	283-285
South Farm, Cornsay Village, Co Durham, DH7 9EL (TB4) (0191 3734251)			
<ul style="list-style-type: none"> - Consigned from a 4 years TB testing interval holding - - John's Risk Level 3 - - Member of a CHeCS controlled health scheme for BVD & Johnes - - Routinely vaccinating against BVD & IBR - 			
Telfer & Helen Claxton, Malcolm	TELFERS	UK 107023	164
Newton High House., Newton, Stocksfield, Northumberland, NE43 7UJ (TB4) (01661 843166)			
<ul style="list-style-type: none"> - Consigned from a 4 years TB testing interval holding - - John's Risk Level 2 - - Member of a CHeCS controlled health scheme for BVD & Johnes - - Accredited free for BVD - - Routinely vaccinating against BVD & Lepto - 			
Vaughan, G P	DOLCORSLLWYN	UK 701845	182, 234
Dolcorsllwyn, Machynlleth, Powys, SY20 9AB (TB1) (01650 511474/409)			
<ul style="list-style-type: none"> - Consigned from a 1 year TB testing interval holding - - John's Risk Level 1 - - Member of a CHeCS controlled health scheme for BVD & Johnes - - Accredited free for BVD - - Routinely vaccinating against BVD & Lepto - 			

Watson, A & W	SAUNDERS	UK 107576	142, 147
Saunders Close, Slaggyford, Brampton, Cumbria, CA8 7NS (TB4) (01434 381 243)			
<ul style="list-style-type: none"> - Consigned from a 4 years TB testing interval holding - - John's Risk Level 1 - - Member of a CHeCS controlled health scheme for BVD & Johnes - - Accredited free for BVD - 			
Wharton, D C	WITHERSDALE	UK 222246	105, 121, 128
Willow Farm, Withersdale Street, Mendham, Harleston, Suffolk, IP20 OJG (TB4) (01379 588 136)			
<ul style="list-style-type: none"> - Consigned from a 4 years TB testing interval holding - - John's Risk Level 1 - - Member of a CHeCS controlled health scheme for BVD & IBR & Johnes & Lepto - - Accredited free for BVD & Lepto - - Routinely vaccinating against BVD - 			
Whitley, R.G & RS	HAULFRYN	UK 706872	154
Haulfryn Farming, Spon Farm, Spon Green, Buckley, Clwyd, CH7 3BN (TB1) (01244 547170)			
<ul style="list-style-type: none"> - Consigned from a 1 year TB testing interval holding - - John's Risk Level 3 - - Member of a CHeCS controlled health scheme for BVD & Johnes - - Routinely vaccinating against BVD & Lepto - 			
Whittle, R D	WELLHOUSE	UK 740167	179, 192
Cilcrg Farm, Trawsmawr, Carmarthen, , SA33 6NA (TB1) (01267 281 682)			
<ul style="list-style-type: none"> - Consigned from a 1 year TB testing interval holding - - John's Risk Level 1 - - Member of a CHeCS controlled health scheme for BVD - - Accredited free for BVD - - Routinely vaccinating against BVD - 			
Wilde, S	EWDENVALE	UK 120412	106, 177, 191, 232
Spite Winter House, Bradfield, Sheffield, S6 6LJ (TB4) (0114 2851264)			
<ul style="list-style-type: none"> - Consigned from a 4 years TB testing interval holding - - John's Risk Level 1 - - Member of a CHeCS controlled health scheme for BVD & Johnes - - Accredited free for BVD - - Routinely vaccinating against BVD & Lepto - 			
Wilson & Carol Wood, Ian	LOWFLAN	UK 114264	208, 240
Low Flan Farm, Mansriggs, Ulverston, LA12 7PU (TB4) (01229 480178)			
<ul style="list-style-type: none"> - Consigned from a 4 years TB testing interval holding - - John's Risk Level 1 - - Member of a CHeCS controlled health scheme for BVD & IBR & Johnes - - Accredited free for BVD - - Routinely vaccinating against BVD & Lepto - 			
Wilson, N P	REDDINGS	UK 582148	246-248
Reddings, Moffat, Dumfries and Galloway, DG10 9LS (TB4) (01683 220 185)			
<ul style="list-style-type: none"> - Consigned from a 4 years TB testing interval holding - - John's Risk Level 1 - - Member of a CHeCS controlled health scheme for BVD & Johnes - - Accredited free for BVD - - Routinely vaccinating against BVD & Lepto - 			

Disclaimer: The health information above is as supplied by, or on behalf of the breeder at time of entry. The responsibility for the accuracy of the information rests solely with the breeder and not with the British Limousin Cattle Society Ltd.

The UK's Leading Livestock Marketing Company

- **Nine Sale Centres**
- **Pedigree & Commercial Livestock**
- **Official Society Sales of Beef, Dairy & Sheep**
- **Tractors, Machinery & Commercial Vehicles**
- **Specialist Livestock Sales, Equine & Events**
- **Professional Valuations**
- **Online Internet Bidding**



CLASS ONE

Lots 101-111 (11 entries)

Lot CV Lewis

101 GARYVAUGHAN MAX

Born 01/01/2016 LFP16-0954

UK 701683/400954

Got by AI Embryo Calf

Sire *PLUMTREE DEUS COE08-003

gs. CLOUGHHEAD UMPIRE HCX03-221

gd. BANKDALE AMBER WLJ05-095

Dam SARKLEY DOMINICA PBO08-097

gs. ROCKY 36-15-030-964

gd. SARKLEY ONEYCOMB PBO98-258

Lot MacParlim Genetics

102 COWPORATION MACFERIDE

Born 12/01/2016 NL759001295

Bred by Cowporation, Resedahof 14, Alblasserdam 2951BW, Netherlands, .

Natural Calf

Sire *AMPERTAINE GIGOLO MGD11-051

gs. AMPERTAINE COMMANDER MGD07-046

gd. AMPERTAINE CRYSTAL MGD07-016

Dam CLAEYS FERIDE NL736031743

gs. CLAEYS DELUX NL481430347

gd. CLAEYS BEAUBELLE NL427929502

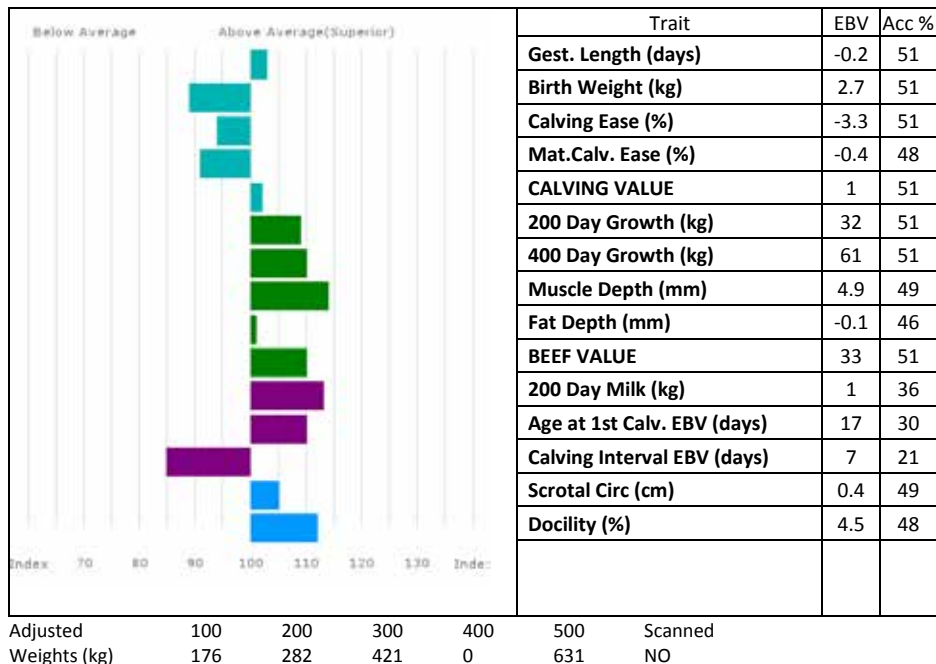

COWPORATION MACFERIDE is an embryo calf bred with French and UK genetics. He carries 1 F94L gene and 1 NT821 gene, a desirable combination for the commercial breeder. **Macferide** won 1st prize RUAS 2017. Full sister **Claeys Feride** won the National Dutch Show 2015.

Lot E & E Norman
103 NORMAN MINDER
Born 04/03/2016 NBB16-1268
Natural Calf

UK 101316/601268

Sire **WHINFELLPARK IAGO JFQ13-061**

gs. LOWERFFRYDD EMPIRE EBQ09-008
gd. WHINFELLPARK FLAIR JFQ10-041

Dam **NORMAN ICELOLLY NBB13-1038**

gs. CLARAGH FRANCO RJT10-013
gd. STACEY RUTH WEW00-012

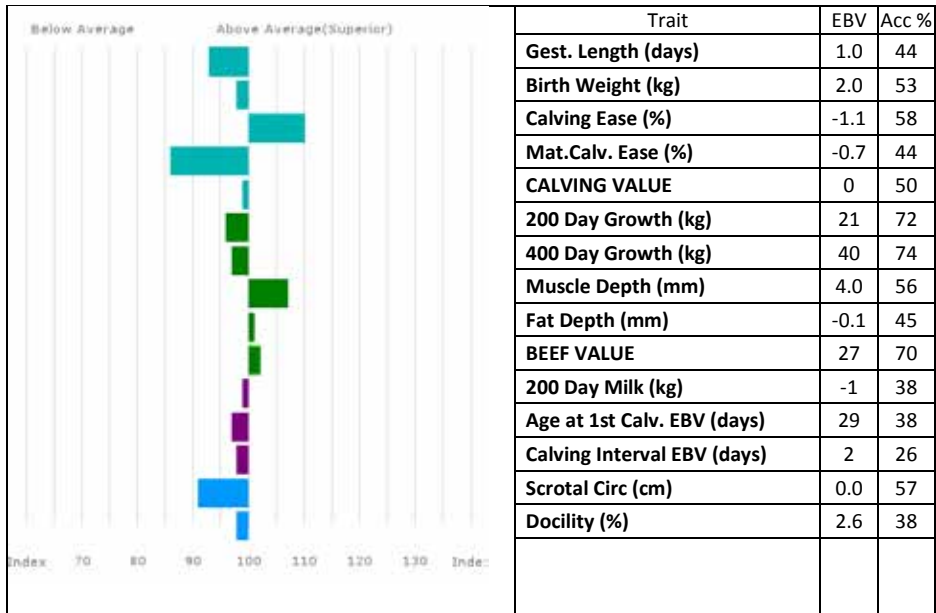

Adjusted	100	200	300	400	500	Scanned
Weights (kg)	157	280	0	536	0	NO

Lot E & E Norman
104 NORMAN MARIO
Born 04/03/2016 NBB16-1272
Natural Calf

UK 101316/301272

Sire *CLARAGH FRANCO RJT10-013

gs. WILODGE VANTASTIC WEY04-037
gd. HALTCLIFFE AVON RP05-014

Dam STACEY RACQUEL WEW00-013

gs. DYFRI MAESTRO EAC96-032
gd. STACEY JADE WEW94-012

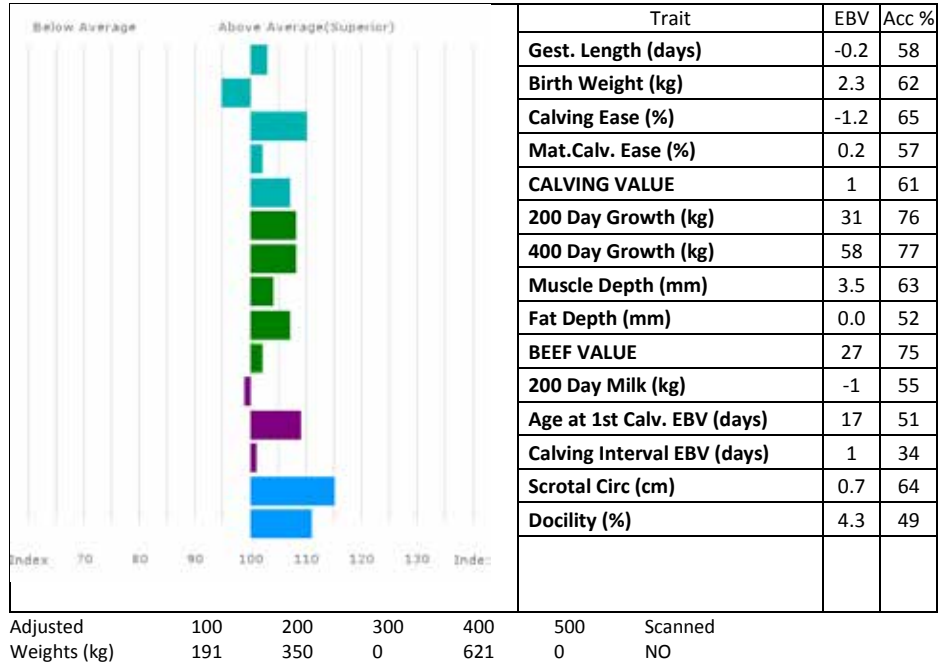

Lot DC Wharton
105 WITHERSDALE MIRACLE
Born 10/03/2016 WIK16-0172
Got by AI Natural Calf

Sire ***KAPRICO ERAVELLE SHJ09-007**

Dam **MILLSTONE CANDY OBE07-007**

UK 222246/600172

gs. WILODGE TONKA WEY02-002
gd. KAPRICO RAVELLE SHJ00-007

gs. ROCKY 36-15-030-964
gd. MILLSTONE UPPITY OBE03-005

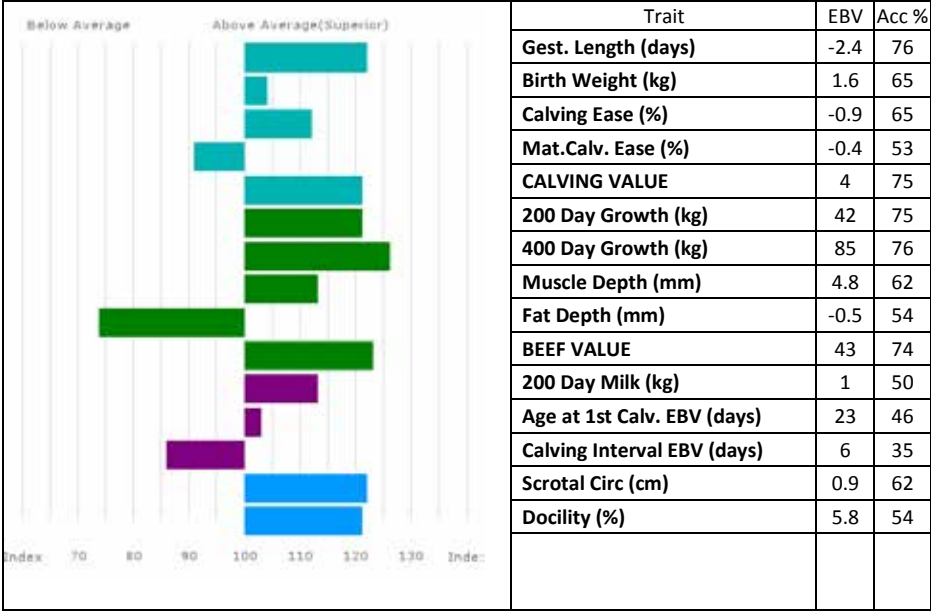

Adjusted 100 200 300 400 500 Scanned
Weights (kg) 201 357 533 721 883 NO

WITHERSDALE MIRACLE has tremendous length and growth. **Withersdale Candy** (*dam*) also bred the much admired **Withersdale Faberge**. **Miracle** has been semen tested.

Lot S Wilde

106 EWDENVALE MONTY

Born 10/03/2016 WLD16-397

Natural Calf

UK 120412/300397

Sire **EWDENVALE EVEREST WLD09-254**

gs. WILODGE TONKA WEY02-002

gd. WITHERSDALE TARA WIK02-007

Dam **EWDENVALE ISABELLE WLD13-345**

gs. AMPERTAINE ABRACADABRA MGD05-014

gd. EWDENVALE GABBY WLD11-294

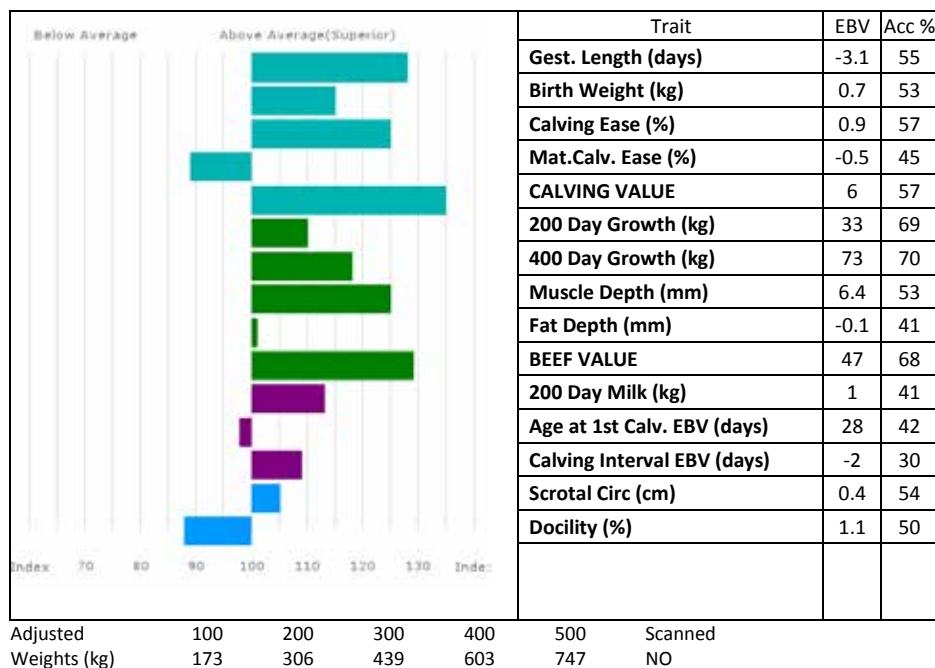

EWDENVALE MONTY is a very nice bull with **Wilodge Tonka**, **Sympa** and **Uskudar** in his pedigree. He is a rare bull with a top 1% CV and a top 1% BV. Would be ideal for use on heifers or calving with limited supervision.

Lot JT Gilchrist

107 PINKERTON MICHAEL

Born 11/03/2016 GEV16-1949

Natural Calf

UK 560359/701949

Sire **GOLDIES FIRST GS10-1117**

gs. WILODGE VANTASTIC WEY04-037

gd. GOLDIES VITALITY GS04-613

Dam **PINKERTON GAGA GEV11-006**

gs. MYNACH ALPHA GDF05-051

gd. PINKERTON AUNTY GEV05-010

Lot JT Gilchrist
108 PINKERTON MAGEE
Born 13/03/2016 GEV16-1951
Natural Calf

UK 560359/201951

Sire **GOLDIES FIRST GS10-1117**

gs. WILODGE VANTASTIC WEY04-037
gd. GOLDIES VITALITY GS04-613

Dam **PINKERTON GAIL GEV11-007**

gs. MYNACH ALPHA GDF05-051
gd. PINKERTON CUSTARDCREAM GEV07-031

Lot D Hume
109 CULNAGECHAN MAVERICK
Born 14/03/2016 HQG16-7974
Natural Calf

UK 9060789/1797-4

Sire ***IVEAGH GILKES QDT11-003**

gs. HALTCLIFFE UNDERWRITER RP03-003
gd. CARHILL DAVINA KAQ08-002

Dam **CULNAGECHAN INSPIRATIONAL HQG13-5314**

gs. CARMORN COPILOT MCN07-038
gd. CULNAGECHAN EUREKA HQG09-052

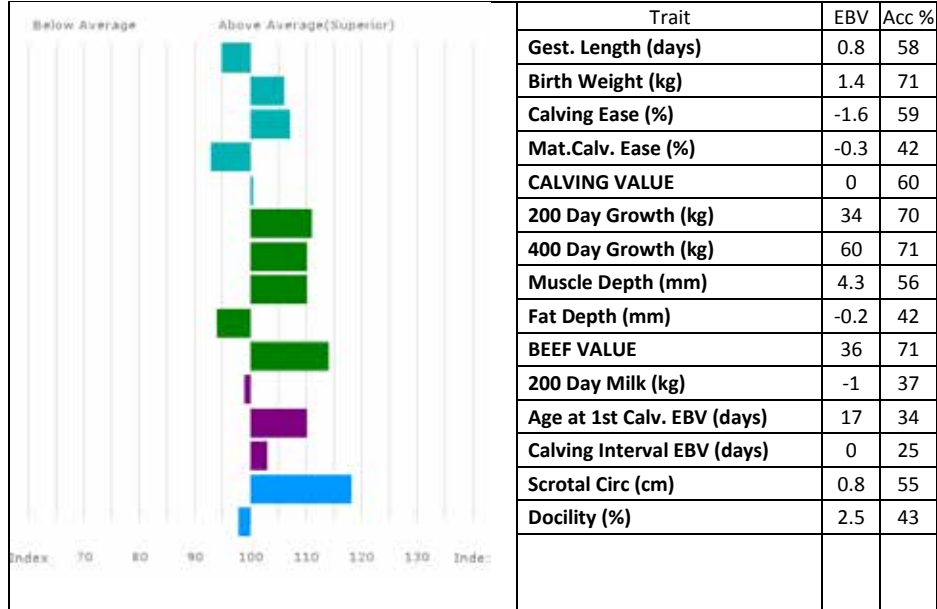

Adjusted 100 200 300 400 500 Scanned
Weights (kg) 195 358 534 704 0 NO

CULNAGECHAN MAVERICK is from very easy calving lines.

**NOW OPEN
in Thornhill**



LAND AND PROPERTY

Chartered Surveyors

North of England & Scottish Borders Rural Property Advisors

- **Property Sales & Marketing**
- **Rural Estate Management**
- **Conservation & Environment**
- **Landlord & Tenant**
- **Valuations & AMC Agents**
- **Planning & Development**
- **Compulsory Purchase & Compensation**



Carlisle 01228 406260 | Durham 0191 370 8530 | Kendal 01539 721375
Newtown St Boswells and Thornhill 01835 344860

hhland.co.uk



Lot JT Gilchrist

110 PINKERTON MACULLUM

Born 14/03/2016 GEV16-1952
Natural Calf

UK 560359/301952

Sire GOLDIES FIRST GS10-1117

gs. WILODGE VANTASTIC WEY04-037

gd. GOLDIES VITALITY GS04-613

Dam PINKERTON FAIRLIE GEV10-003

gs. MYNACH ALPHA GDF05-051

gd. PINKERTON UHU GEV03-006

Lot JT Gilchrist

111 PINKERTON MERCEDES

Born 17/03/2016 GEV16-1962
Natural Calf

UK 560359/601962

Sire GOLDIES FIRST GS10-1117

gs. WILODGE VANTASTIC WEY04-037

gd. GOLDIES VITALITY GS04-613

Dam PINKERTON GLADYS GEV11-021

gs. MYNACH ALPHA GDF05-051

gd. TAYMAR UNIQUE TFR03-008

Lot

112 WITHDRAWN

CLASS TWO

Lots 113-123 (11 entries)

Lot 113 Jonathan Quine
MANXMANN MAGNUS
 Born 21/03/2016 QHN16-0036
 Grade: 99% LIMOUSIN
 Got by AI Natural Calf

UK 010314/300036

Sire ***CARMORN DAUPHIN MCN08-010**

gs. DAUPHIN 19-88-004-715
 gd. CARMORN PENNY MCN99-025

Dam **MANNIN HANNAH LFS12-001**

gs. ORRISDALE COMMANDER KCT07-008
 gd. TIERSTON UVINA DDG03-086

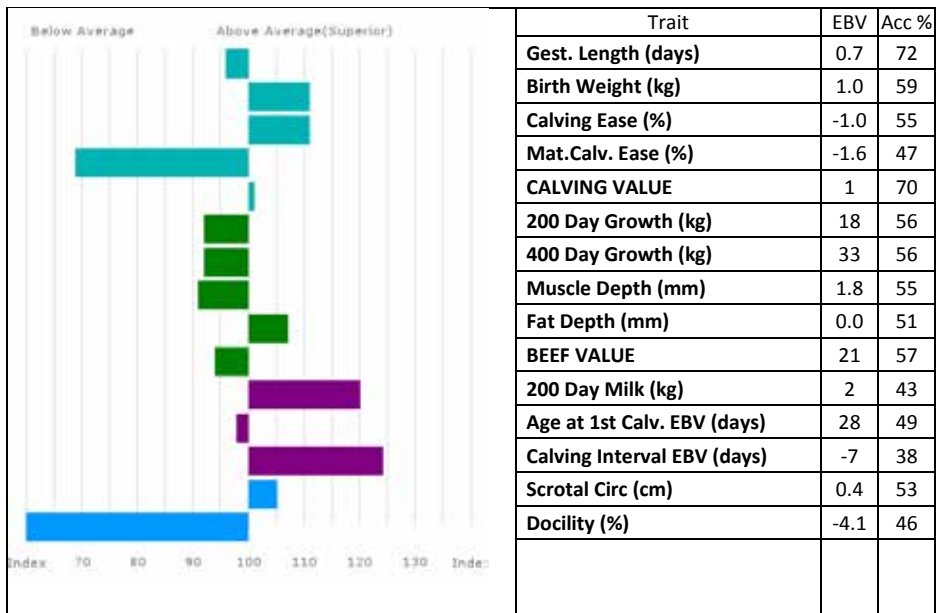

MANXMANN MAGNUS has been used and settled three heifers in calf.

Lot D Baillie
114 CALLA MIKE
Born 28/03/2016 BCL16-2582
Natural Calf

Sire **DOLCORSLLWYN HAMISH VU12-039**

Dam **CALLA GENA BCL11-011**

UK 560812/702582

gs. HARTLAW EXCALIBER MUE09-378
gd. DOLCORSLLWYN CEINWEN VU07-019

gs. GOLDIES COMET GS07-954
gd. CALLA AILEEN BCL05-011

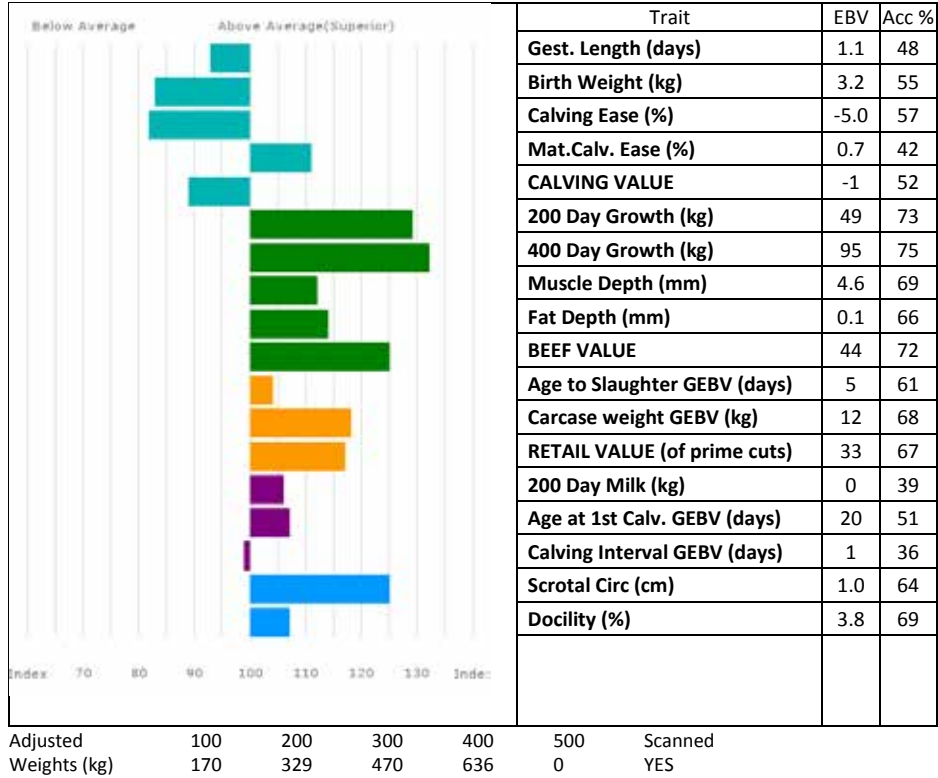

CALLA MIKE has been semen tested.

Lot BC Leece & R Crookall
115 MANNIN MAGICMAN
 Born 28/03/2016 LFS16-001
 Got by AI Natural Calf

UK 010348/200194

Sire *OXYGENE 12-98-171-453

gs. JANVIER 86-94-111-257
 gd. ISOCELE 12-93-112-437

Dam MANNIN INGRID LFS13-010

gs. WILODGE ENZO WEY09-039
 gd. MANNIN VALERIEANN LFS04-004

MANNIN MAGICMAN is the epitome of quality breeding. He has exceptional muscle with easy calving and is ready to begin work immediately. **Mannin Ingrid** (*dam*) won Supreme Champion 2015 and 2017 Royal Manx Agriculture Show. **Mannin Valerieann** (*gdam*) won Supreme Champion Royal Manx Agriculture Show 2006 and Reserve Champion 2010.

Lot Messrs Heald
116 COACHHOUSE MARCEL
 Born 29/03/2016 HLX16-1853
 Natural Calf

UK 141994/101853

Sire TRUEMAN INTENSITY SLN13-001

gs. AMPERTAIN COMMANDER MGD07-046
 gd. TRUEMAN EVE SLN09-013

Dam COACHHOUSE EVANGALINA HLX09-090

gs. COACHHOUSE AMOS HLX05-021
 gd. COACHHOUSE ULENE HLX03-011

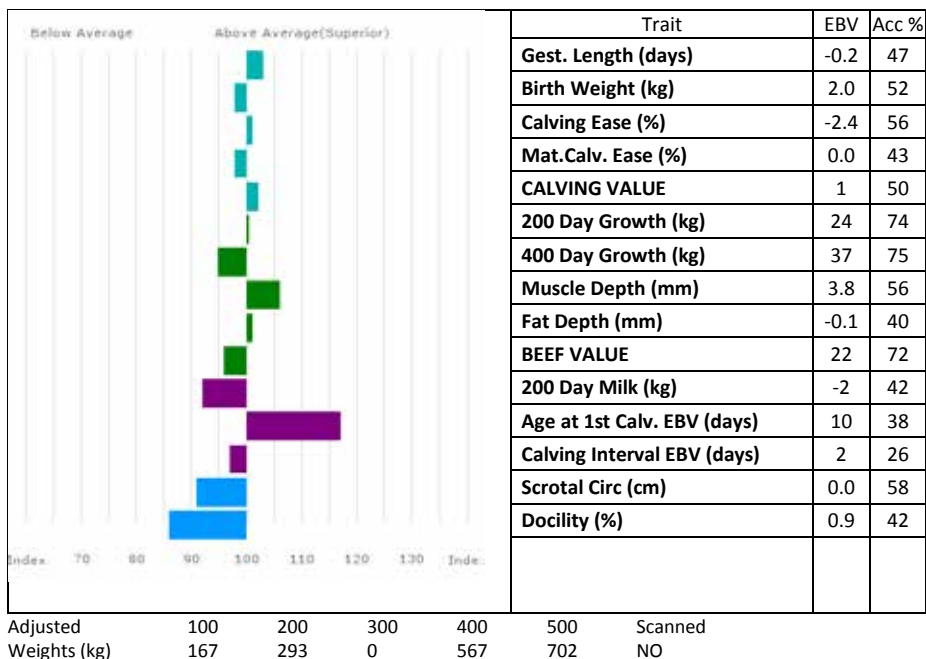

Lot Messrs Heald
117 COACHHOUSE MEMORABLE
Born 29/03/2016 HLX16-1854
Natural Calf

UK 141994/201854

Sire TRUEMAN INTENSITY SLN13-001

gs. AMPERTAINE COMMANDER MGD07-046
gd. TRUEMAN EVE SLN09-013

Dam COACHHOUSE HETTYMAY HLX12-072

gs. MERESIDE DAYTONA HCG08-104
gd. COACHHOUSE ANNETTE HLX05-026

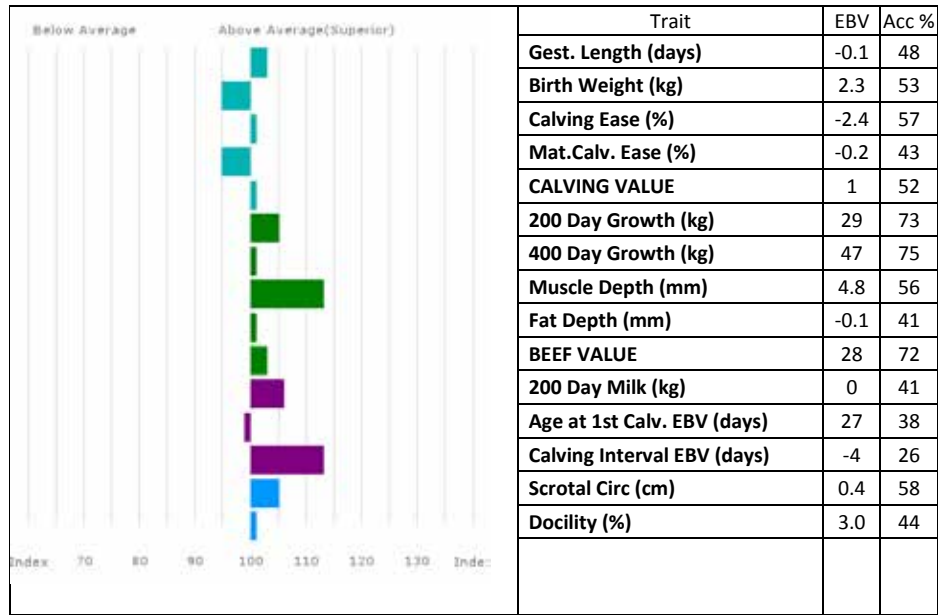

Adjusted	100	200	300	400	500	Scanned
Weights (kg)	176	312	0	575	704	NO

Lot D Baillie

118 CALLA MARIO

Born 01/04/2016 BCL16-2584

Natural Calf

UK 560812/202584

Sire ***DOLCORSLLWYN HAMISH VU12-039**

gs. HARTLAW EXCALIBER MUE09-378

gd. DOLCORSLLWYN CEINWEN VU07-019

Dam **CALLA HULADANCER BCL12-011**

gs. GOLDIES COMET GS07-954

gd. NORMANDE TANGODANCER CAX02-205

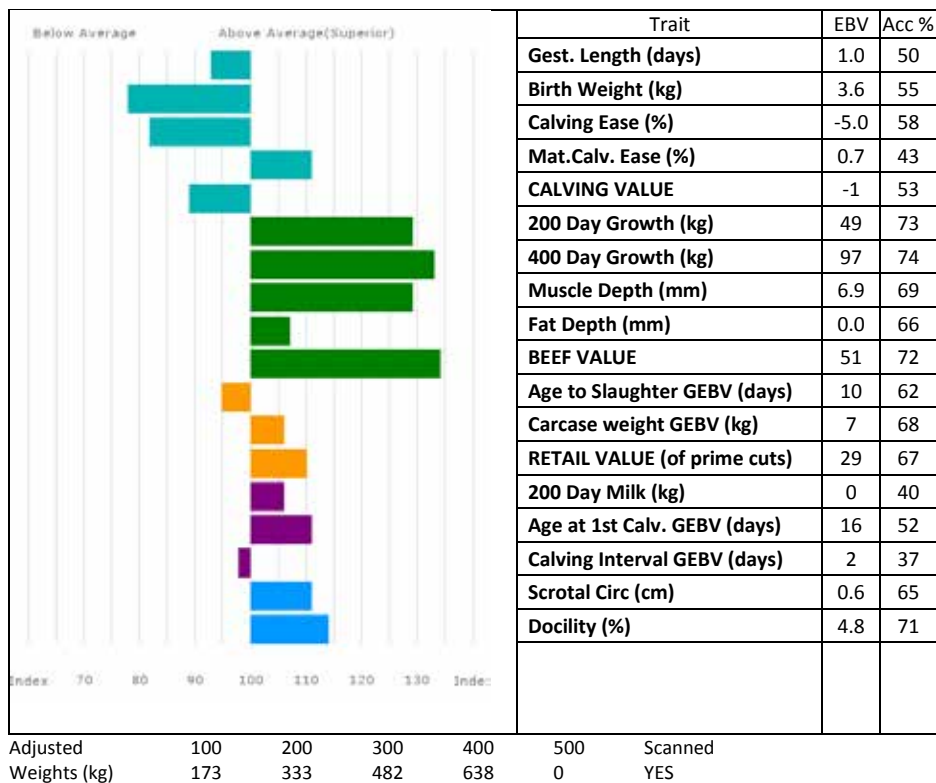
**CALLA MARIO** has been semen tested.

Lot MacParlim Genetics

119 MCPARLANDS MAX

Born 06/04/2016 QEY16-037

Got by AI Embryo Calf

UK 9244588/0059-2

Sire **CASTLEVIEW GRINGO IE191567170587**

gs. WILODGE VANTASTIC WEY04-037

gd. CASTLEVIEW REGINA IE191567140122

Dam **SUCETTE 19-31-268-663**

gs. IONESCO 36-93-000-206

gd. JALOUSIE 87-94-001-541

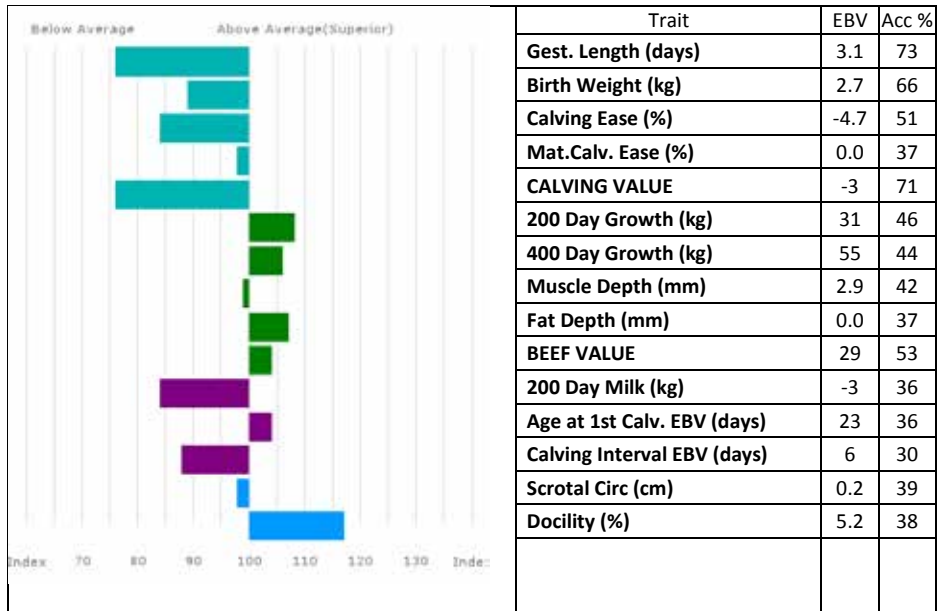

Adjusted 100 200 300 400 500 Scanned
 Weights (kg) 190 332 488 618 750 NO

MCPARLANDS MAX is a powerful young bull with a lot of style showing a tremendous back end. He carries 2 FL94 genes and will be an asset to any pedigree or commercial breeder.

Lot JW Dent & Son

120 NABY MADMAX

Born 07/04/2016 DIH16-285

Natural Calf

UK 106000/203940

Sire **NABY JAGUAR DIH14-235**

gs. ANSIDE FLINT IF10-544

gd. WAINDALE ROYALE BHR00-077

Dam **NABY DUCHESS DIH08-086**

gs. GLANGWDEN USEFUL JBW03-472

gd. NABY UPTOWNGIRL DIH03-011

Lot DC Wharton
121 WITHERSDALE MAXIMUS
 Born 07/04/2016 WIK16-0173
 Got by AI Natural Calf

UK 222246/700173

Sire ***SYMPA 48-01-006-969**

gs. OCTOPUS 87-10-671-030

gd. OPERETTE 48-98-133-040

Dam **WITHERSDALE DIDI WIK08-007**

gs. WILODGE VANTASTIC WEY04-037

gd. CALROSSIE ORTICIA MGR98-011

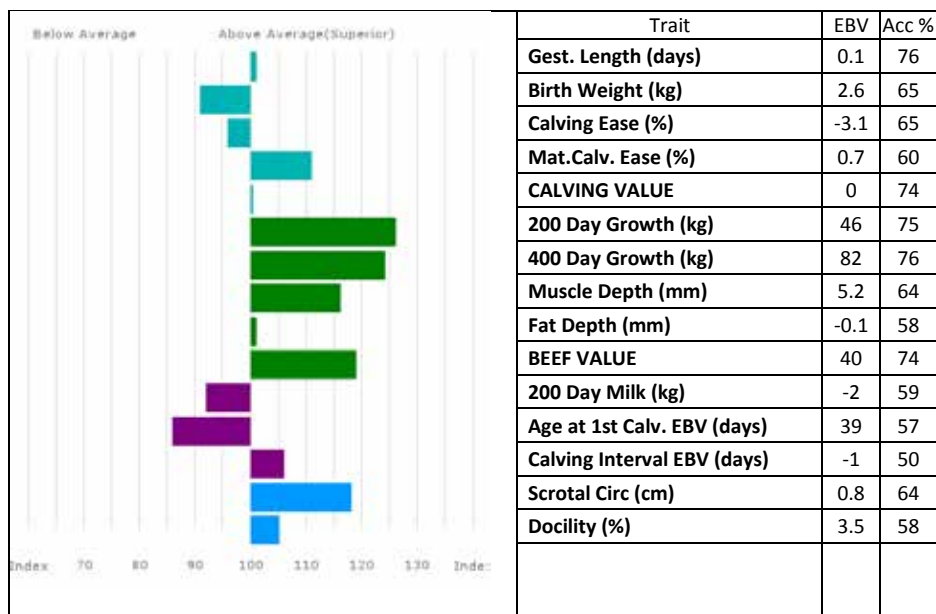

Adjusted 100 200 300 400 500 Scanned
 Weights (kg) 191 346 502 669 829 NO

WITHERSDALE DIDI (*dam*) is also dam of 17,000gns **Withersdale Heros**, Reserve Overall Champion Oct 2013. **Withersdale Maximus** has been semen tested

Lot DW Jordon
122 LONGHIRST MACK
Born 12/04/2016 JEW16-0997
Natural Calf

UK 106718/500997

Sire *SPITTALTON GIGOLO BKY11-005

gs. HARGILL BLAZE WNA06-006
gd. SPITTALTON AMPLE BKY05-004

Dam LONGHIRST ANTHEA JEW05-129

gs. RONICK ICEMAN DY93-018-FOT
gd. OXCLOSE RUTH BHQ00-019

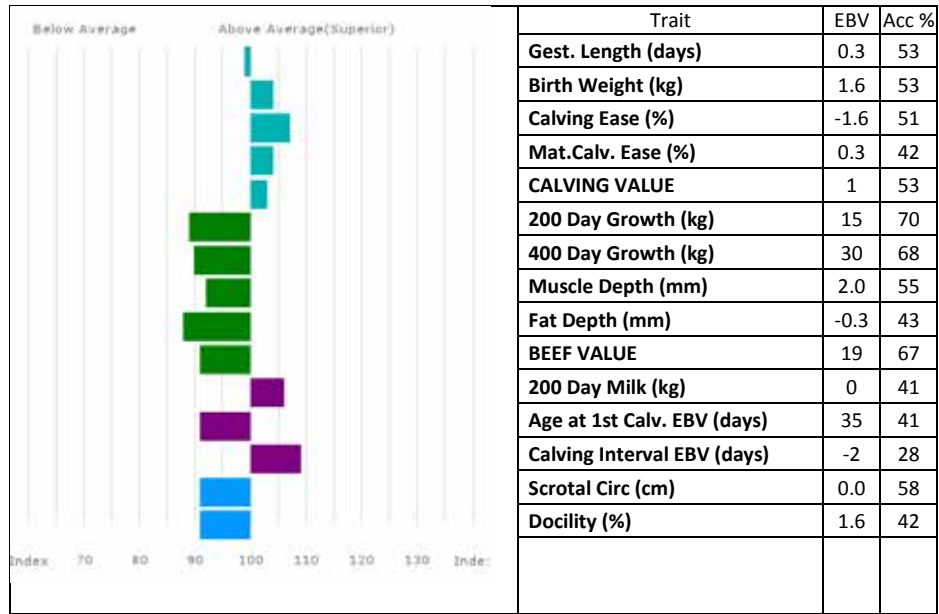

Adjusted 100 200 300 400 500 Scanned
Weights (kg) 173 308 0 0 0 NO

Lot Messrs Heald

123 COACHHOUSE MURPHY

Born 12/04/2016 HLX16-1858

Natural Calf

UK 141994/601858

Sire TRUEMAN INTENSITY SLN13-001

gs. AMPERTAINE COMMANDER MGD07-046

gd. TRUEMAN EVE SLN09-013

Dam COACHHOUSE GLAMOUROUS HLX11-065

gs. MERESIDE DAYTONA HCG08-104

gd. COACHHOUSE AYLLA HLX05-050

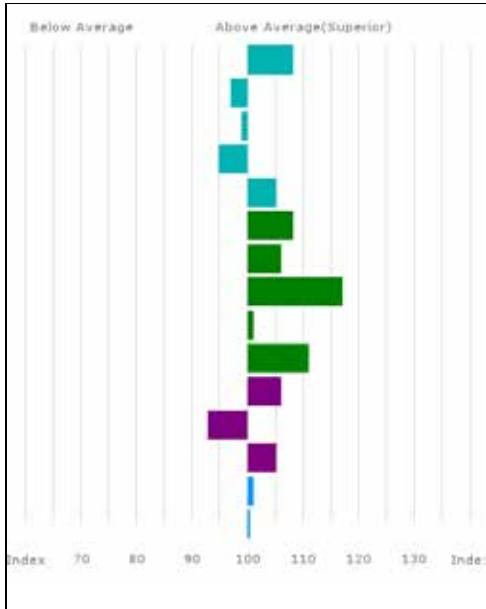

Trait	EBV	Acc %
Gest. Length (days)	-0.7	47
Birth Weight (kg)	2.1	50
Calving Ease (%)	-2.7	50
Mat. Calv. Ease (%)	-0.2	41
CALVING VALUE	1	49
200 Day Growth (kg)	31	72
400 Day Growth (kg)	55	74
Muscle Depth (mm)	5.3	55
Fat Depth (mm)	-0.1	40
BEEF VALUE	34	71
200 Day Milk (kg)	0	39
Age at 1st Calv. EBV (days)	32	35
Calving Interval EBV (days)	-1	24
Scrotal Circ (cm)	0.3	56
Docility (%)	2.8	43

Adjusted	100	200	300	400	500	Scanned
Weights (kg)	181	317	458	597	759	NO

TO BE SOLD AFTER LOT 123

SENIOR MALE CHAMPION – LOT

RESERVE SENIOR MALE CHAMPION – LOT

CLASS THREE
Lots 124-134 (11 entries)

Lot

124

Norman Cruickshank

MILLINGTON MORRIS

Born 16/04/2016 MRJ16-2570

UK 143223/302570

Bred by Millington Limousins, The Grange, Millington, York, YO42 1UB

Natural Calf

Sire

*SPITTALTON IMIJ BKY13-027

gs. HALTCLIFFE VERMOUNT RP04-042

gd. SPITTALTON DOREEN BKY08-031

Dam

MILLINGTON DORIS MRJ08-441

gs. MAS DU CLO 23-96-032-213

gd. GAICH PINUP LCR99-007

Lot

125

Messrs Heald

COACHHOUSE MANSFIELD

Born 17/04/2016 HLX16-1861

UK 141994/201861

Natural Calf

Sire

TRUEMAN INTENSITY SLN13-001

gs. AMPERTAINE COMMANDER MGD07-046

gd. TRUEMAN EVE SLN09-013

Dam

COACHHOUSE GERAINIUM HLX11-020

gs. COACHHOUSE AMOS HLX05-021

gd. COACHHOUSE DAPHNE HLX08-032

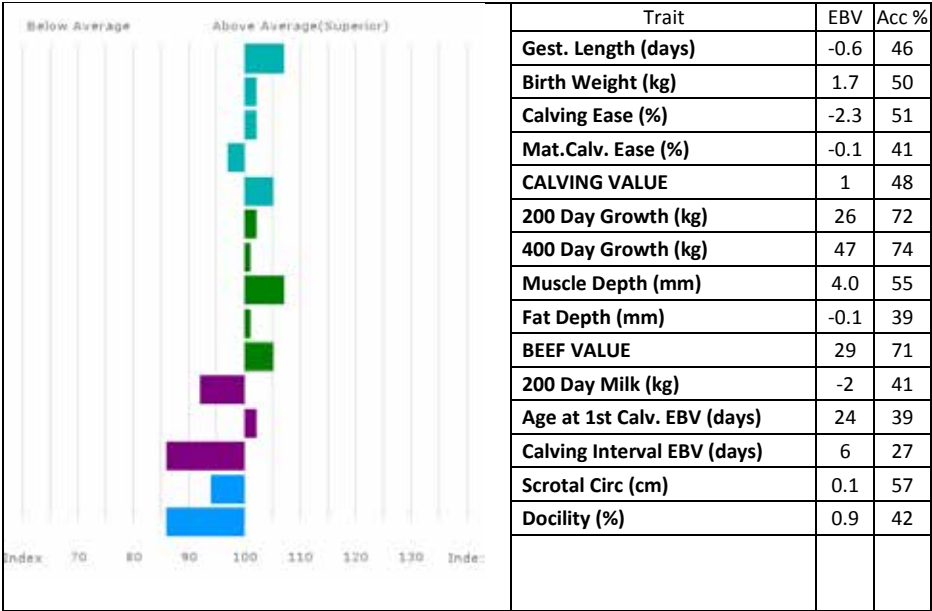

Lot S Bowe

126 WIGGONBY MATTY

Born 18/04/2016 BAX16-0987

Natural Calf

UK 100541/100987

Sire ***DRUMMIN EAGLE IE131206390801**

gs. SYMPA 48-01-006-969

gd. DRUMMIN CLIONA IE131206310579

Dam **WIGGONBY ELLIE BAX09-195**

gs. ROCKY 36-15-030-964

gd. WIGGONBY ALLI BAX05-121

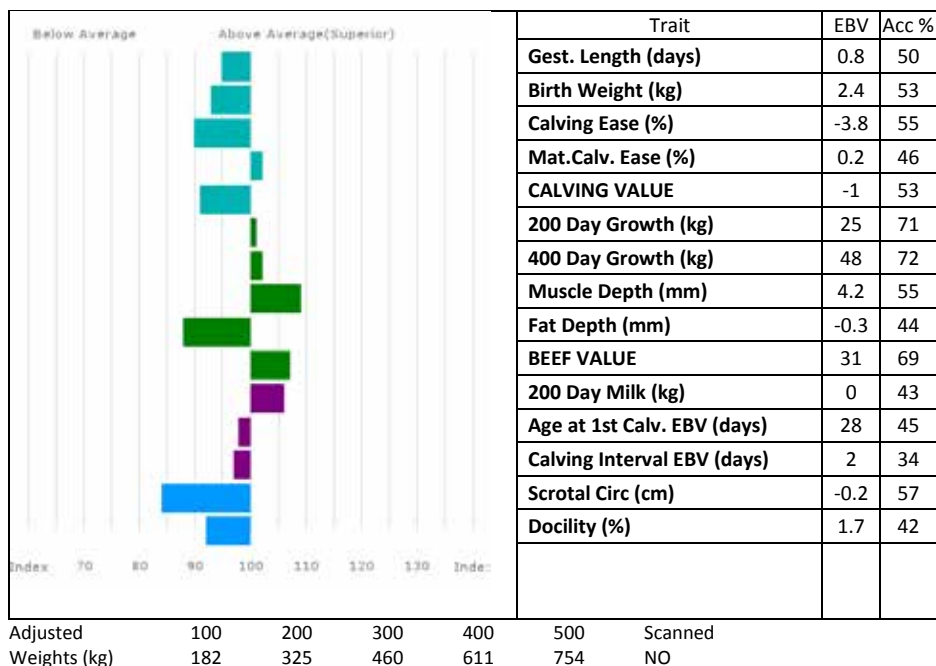

WIGGONBY MATTY is a quiet bull and was successfully shown locally during the summer. His half brother **Wiggonby Mr Merry**, sold to Spain. **Matty** has proven sires throughout his pedigree including **Heros** and **Terence**.



HARRISON & HETHERINGTON

Farmstock Auctioneers, Brokers & Valuers

The UK's Leading Livestock Marketing Company

- **Nine Sale Centres**
- **Pedigree & Commercial Livestock**
- **Official Society Sales of Beef, Dairy & Sheep**
- **Tractors, Machinery & Commercial Vehicles**
- **Specialist Livestock Sales, Equine & Events**
- **Professional Valuations**
- **Online Internet Bidding**



Lot E & E Norman
127 NORMAN MARLEY
Born 19/04/2016 NBB16-1282
Natural Calf

UK 101316/601282

Sire **WHINFELLPARK IAGO JFQ13-061**

gs. LOWERFFRYDD EMPIRE EBQ09-008
gd. WHINFELLPARK FLAIR JFQ10-041

Dam **NORMAN IZZY NBB13-006**

gs. CLARAGH FRANCO RJT10-013
gd. NORMAN DIMPLE NBB08-054

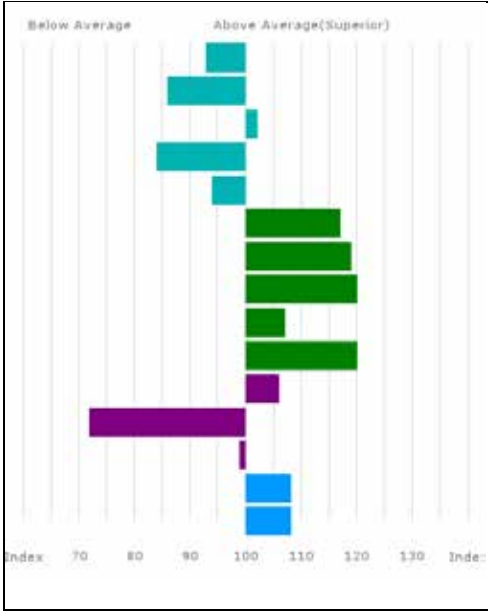

Trait	EBV	Acc %
Gest. Length (days)	1.0	44
Birth Weight (kg)	3.0	53
Calving Ease (%)	-2.2	58
Mat.Calv. Ease (%)	-0.8	44
CALVING VALUE	0	50
200 Day Growth (kg)	39	72
400 Day Growth (kg)	75	75
Muscle Depth (mm)	5.7	57
Fat Depth (mm)	0.0	46
BEEF VALUE	41	71
200 Day Milk (kg)	0	35
Age at 1st Calv. EBV (days)	52	38
Calving Interval EBV (days)	2	27
Scrotal Circ (cm)	0.5	57
Docility (%)	3.9	38

Adjusted	100	200	300	400	500	Scanned
Weights (kg)	178	0	478	625	0	NO

Lot DC Wharton
128 WITHERSDALE MIDAS
Born 20/04/2016 WIK16-0176
Got by AI Natural Calf

Sire ***POWERHOUSE ELITE PJH09-019**

Dam **WITHERSDALE ISABELLE WIK13-010**

UK 222246/300176

gs. OBJAT 19-30-299-413
gd. SARKLEY AISLEEN PBO05-051

gs. WILODGE FASTRAC WEY10-002
gd. WITHERSDALE AINSI WIK05-015

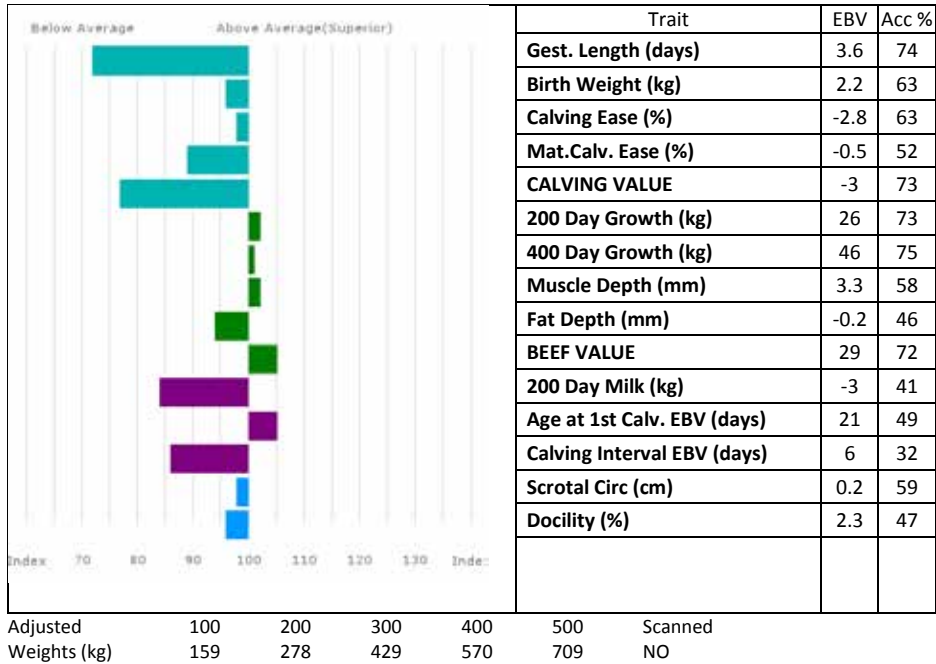

Lot D Hume

129 CULNAGECHAN MONROE

Born 21/04/2016 HQG16-8055

Got by AI Natural Calf

UK 9060789/1805-5

Sire *CARMORN COPILOT MCN07-038

gs. WILODGE VANTASTIC WEY04-037

gd. CARMORN PENNY MCN99-025

Dam CULNAGECHAN IZZY HQG13-5141

gs. CASIMIR 23-07-278-647

gd. CULNAGECHAN DAPHNE HQG08-021

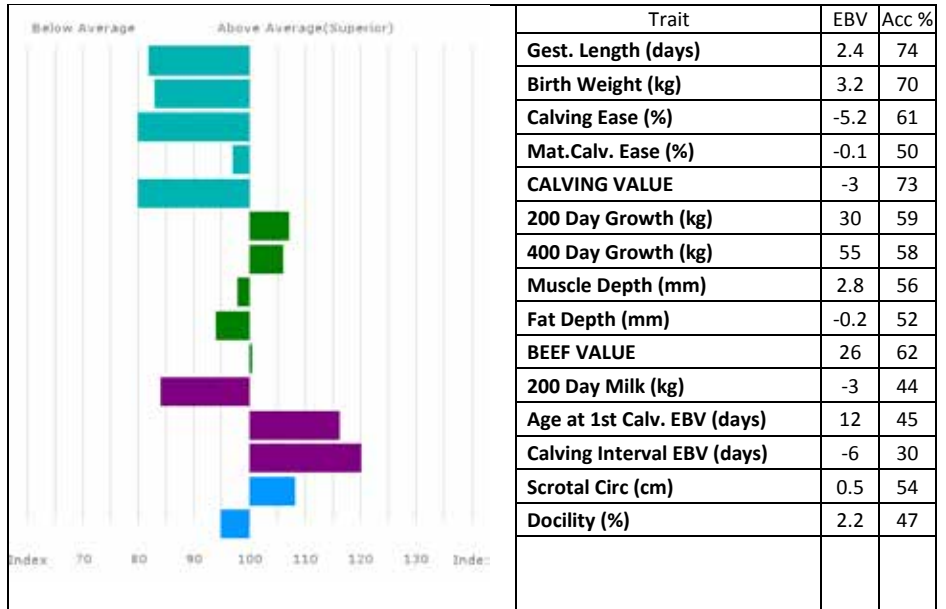

Adjusted 100 200 300 400 500 Scanned
 Weights (kg) 196 363 541 714 0 NO

CULNAGECHAN MONROE is from very easy calving lines.

Lot E & E Norman
130 NORMAN MARMADUKE
Born 22/04/2016 NBB16-1283
Natural Calf

Sire **FOXHILLFARM IMPRESSIVE AGX13-008**

Dam **NORMAN DIANA NBB08-026**

UK 101316/701283

gs. HARTLAW EXCALIBER MUE09-378
gd. BANKDALE CHANEL WLJ07-206
gs. HEATHMOUNT TROJAN MOF02-032
gd. STACEY RACQUEL WEW00-013

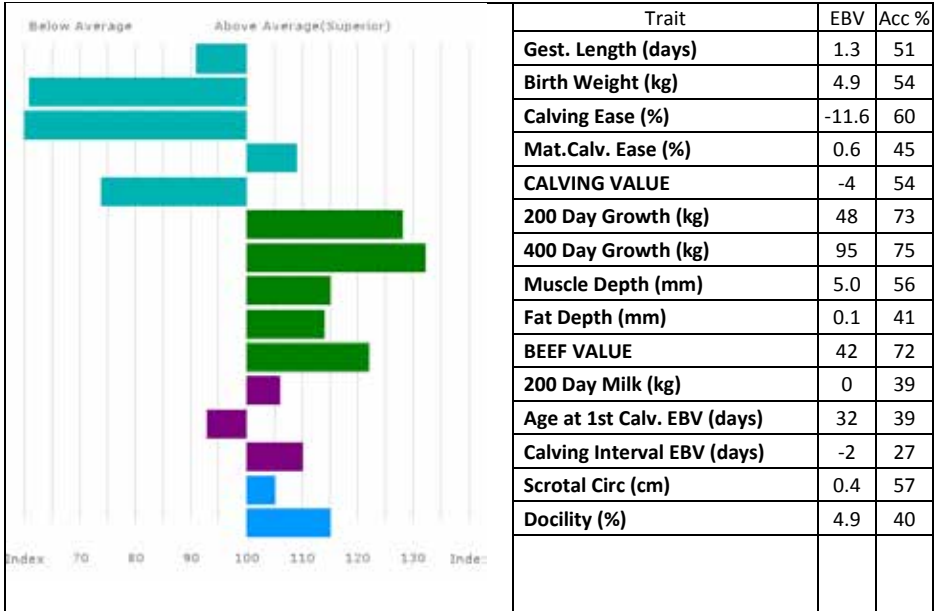

Adjusted 100 200 300 400 500 Scanned
Weights (kg) 225 0 559 730 0 NO

Lot E & E Norman
131 NORMAN MARQUISE
Born 22/04/2016 NBB16-1285
Natural Calf

UK 101316/201285

Sire ***CLARAGH FRANCO RJT10-013**

gs. WILODGE VANTASTIC WEY04-037
gd. HALTCLIFFE AVON RP05-014

Dam **NORMAN ECLIPSE NBB09-043**

gs. HEATHMOUNT TROJAN MOF02-032
gd. NORMAN UNETTE NBB03-040

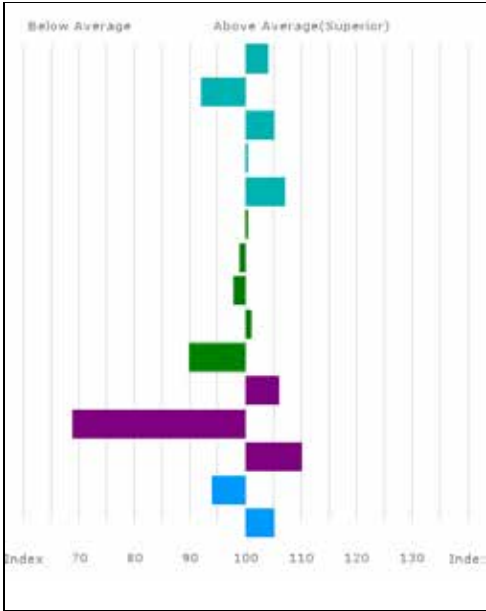

Adjusted	100	200	300	400	500	Scanned
Weights (kg)	186	0	435	564	0	NO

Lot NR Barclay

132 HARESTONE MAGIC

Born 25/04/2016 BJQ16-1921

Got by AI Natural Calf

UK 521516/701921

Sire ***MARRON 36-96-018-225**

gs. IMPAIR 87-93-004-853

gd. FRAISE 36-90-010-275

Dam **HARESTONE INGA BJQ13-016**

gs. BROADMEADOWS CANNON CAVC-031

gd. CLARKTON VOGUE MHK04-021

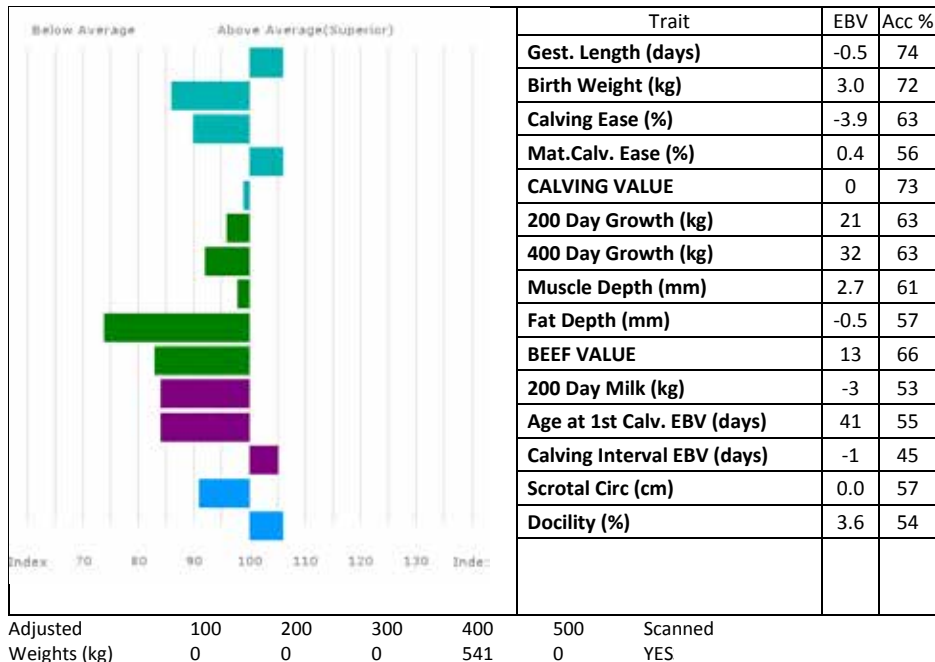
**HARESTONE MAGIC** was a small calf at birth out of heifer.**Semen has been taken.**

Lot Leslie Bradley

133 DRUMARD MARKSMAN

Born 26/04/2016 BFB16-003

Got by AI Embryo Calf

UK 9564489/0042-3

Sire ***DJERK 19-88-001-713**

gs. AFFRANCHI 02-85-050-514

gd. MARGUERITE 87-76-006-012

Dam **GLENROCK ELUSIVE IE09-935**

gs. WILODGE VANTASTIC WEY04-037

gd. GLENROCK CAPRICE IE07-749

GLENROCK ELUSIVE (*dam*) won 1st prize Royal Highland Show 2012 and was a member of the winning Interbreed Team. **Drumard Marksman** won 3rd prize Junior Bull Balmoral Show to the Balmoral Overall Champion and Carlisle Overall Champion Oct 2017.

Semen has been taken and will be retained for the vendors own use.

Lot Messrs J Logan

134 HOMEBYRES MAX

Born 29/04/2016 LAP16-1538

Got by AI Natural Calf

UK 560248/701538

Sire *MERESIDE GODOLPHIN HCG11-424

gs. PLUMTREE DEUS CQE08-003

gd. MERESIDE DAWNMARIE HCG08-132

Dam HOMEBYRES BIDEIA LAP06-080

gs. SARKLEY PEPSI PBO99-339

gd. HOMEBYRES UNAINSI LAP03-007

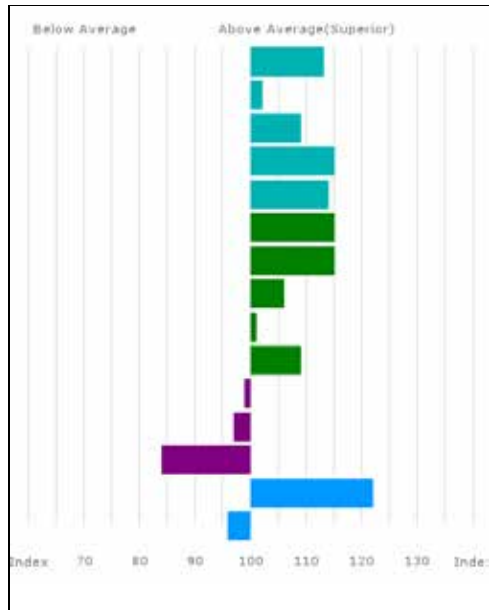

Trait	EBV	Acc %
Gest. Length (days)	-1.3	75
Birth Weight (kg)	1.7	73
Calving Ease (%)	-1.3	64
Mat. Calv. Ease (%)	0.9	48
CALVING VALUE	3	74
200 Day Growth (kg)	37	75
400 Day Growth (kg)	68	77
Muscle Depth (mm)	3.8	73
Fat Depth (mm)	-0.1	68
BEEF VALUE	33	77
200 Day Milk (kg)	-1	45
Age at 1st Calv. EBV (days)	29	42
Calving Interval EBV (days)	7	25
Scrotal Circ (cm)	0.9	68
Docility (%)	2.3	47

Adjusted	100	200	300	400	500	Scanned
Weights (kg)	191	340	492	637	0	YES

CLASS FOUR
Lots 135-147 (13 entries)

Lot
135

BC Leece & R Crookall
MANNIN MAGNUM
Born 01/05/2016 LFS16-004
Natural Calf

UK 010348/300195

Sire

WILODGE DEALER WEY08-057

gs.

CLYDEVALLEY ARTY CIW05-036

gd.

WILODGE AVETTE WEY05-039

Dam

MANNIN CRYSTAL LFS07-005

gs.

LODGE VANGUARD CBM04-096

gd.

MANNIN UPSTART LFS03-001

MANNIN MAGNUM shows off the fine breeding of the Mannin and Wilodge herds.

Lot
136

E & E Norman
NORMAN MARTY
Born 02/05/2016 NBB16-1297
Natural Calf

UK 101316/701297

Sire

NORMAN IMPRESSIVE NBB13-1065

gs.

CLARAGH FRANCO RJT10-013

gd.

NORMAN GEORGEIOUS NBB11-025

Dam

NORMAN IMOGEN NBB13-1011

gs.

DRUMMIN EAGLE IE131206390801

gd.

NORMAN BERNICE NBB06-064

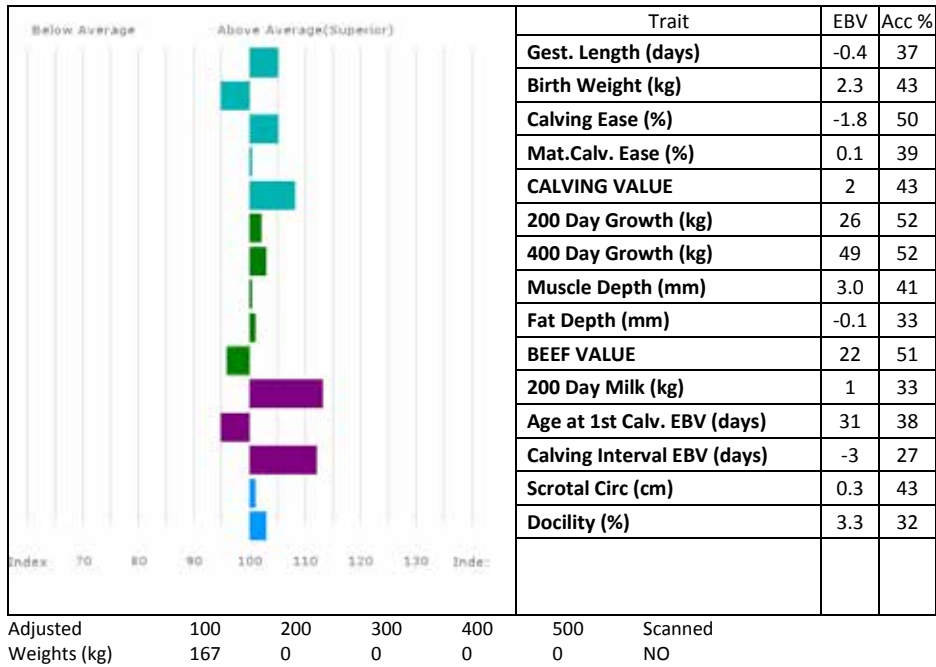

Lot E & E Norman
137 NORMAN MERLIN
Born 02/05/2016 NBB16-1298
Natural Calf

UK 101316/101298

Sire ***CLARAGH FRANCO RJT10-013**

- gs. WILODGE VANTASTIC WEY04-037
- gd. HALTCLIFFE AVON RP05-014
- gs. ACHILLE 23-06-660-153
- gd. ROUNDHILL EONDINE IE241280251211

Dam **ROUNDHILL HONDINE IE241280231358**

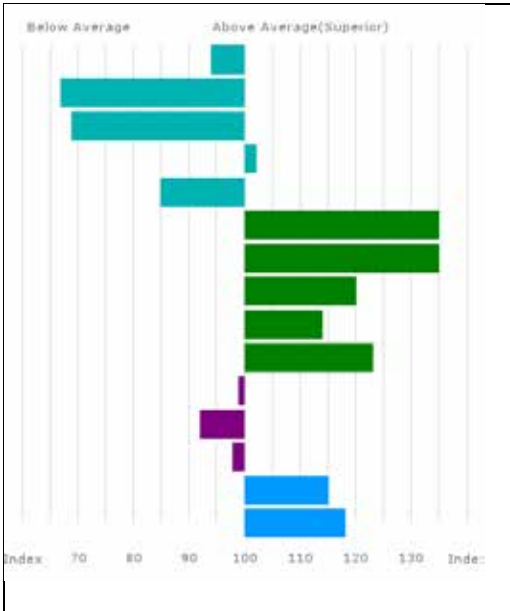

Adjusted 100 200 300 400 500 Scanned
Weights (kg) 252 0 584 760 0 NO

Lot E & E Norman
138 NORMAN MASSEY
Born 03/05/2016 NBB16-1304
Natural Calf

UK 101316/701304

Sire ***CLARAGH FRANCO RJT10-013**

gs. WILODGE VANTASTIC WEY04-037
gd. HALTCLIFFE AVON RP05-014

Dam **NORMAN GLORY NBB11-011**

gs. GLANGWDEN BIGBOY JBW06-618
gd. NORMAN CHEEKY NBB07-020

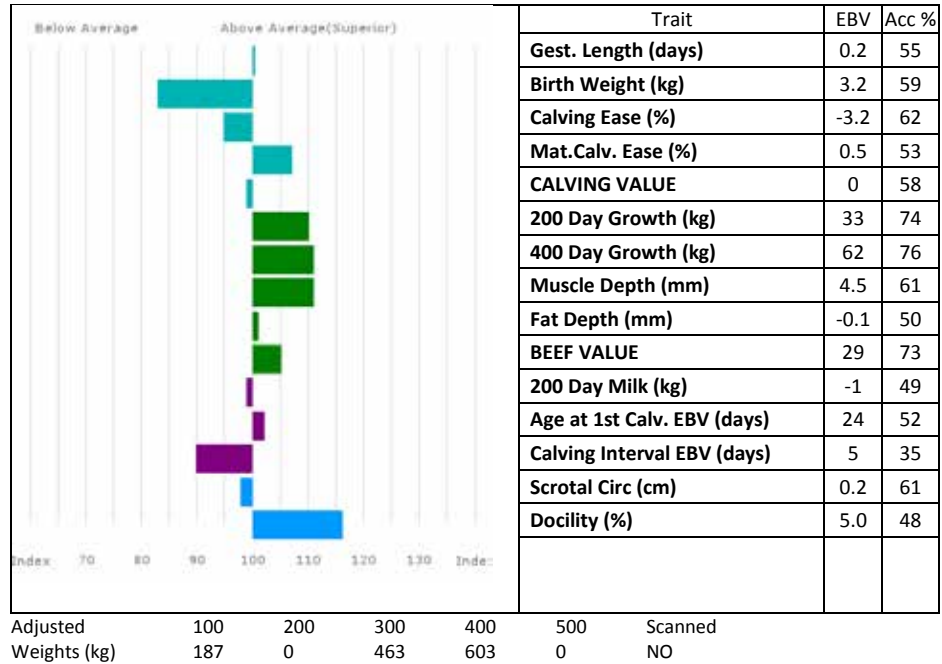

Lot Messrs Heald
139 COACHHOUSE MATHIAS
 Born 03/05/2016 HLX16-1866
 Natural Calf

UK 141994/701866

Sire *MERESIDE DAYTONA HCG08-104

gs. OBJAT 19-30-299-413
 gd. MERESIDE BINKY HCG06-798

Dam COACHHOUSE CINDY HLX07-005

gs. NENUPHAR 87-97-011-143
 gd. COACHHOUSE VITALITY HLX04-021

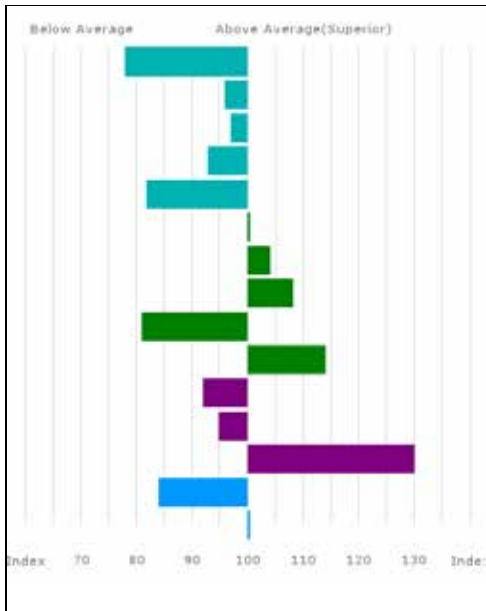

Trait	EBV	Acc %
Gest. Length (days)	2.8	56
Birth Weight (kg)	2.2	58
Calving Ease (%)	-2.9	62
Mat.Calv. Ease (%)	-0.3	51
CALVING VALUE	-2	59
200 Day Growth (kg)	24	75
400 Day Growth (kg)	51	77
Muscle Depth (mm)	4.1	60
Fat Depth (mm)	-0.4	47
BEEF VALUE	36	74
200 Day Milk (kg)	-2	48
Age at 1st Calv. EBV (days)	30	50
Calving Interval EBV (days)	-9	35
Scrotal Circ (cm)	-0.2	62
Docility (%)	2.8	45

Adjusted	100	200	300	400	500	Scanned
Weights (kg)	174	309	458	599	757	NO

Lot Messrs J Logan
140 HOMEBYRES MELROSE
Born 03/05/2016 LAP16-1543
Got by AI Natural Calf

UK 560248/501543

Sire *AMPERTAINE FOREMAN MGD10-039

- gs. WILODGE CERBERUS WEY07-010
- gd. AMPERTAINE BATHSHEBA MGD06-032
- gs. HOMEBYRES VANHEE LAP04-045
- gd. HOMEBYRES BERTHA LAP06-049

Dam HOMEBYRES HERTHA LAP12-035

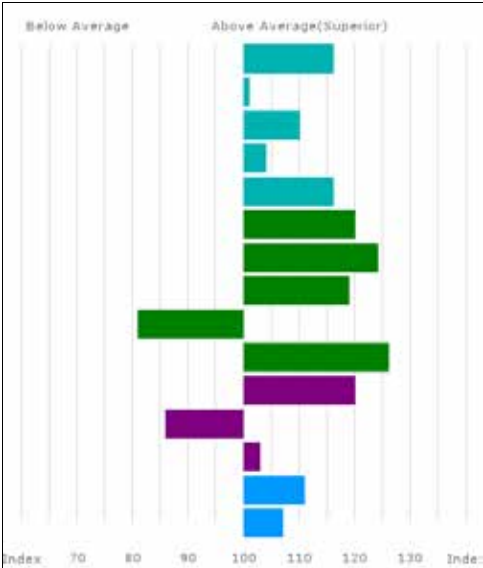

Trait	EBV	Acc %
Gest. Length (days)	-1.7	74
Birth Weight (kg)	1.8	73
Calving Ease (%)	-1.2	66
Mat.Calv. Ease (%)	0.3	57
CALVING VALUE	3	73
200 Day Growth (kg)	41	75
400 Day Growth (kg)	82	77
Muscle Depth (mm)	5.6	73
Fat Depth (mm)	-0.4	69
BEEF VALUE	45	76
200 Day Milk (kg)	2	52
Age at 1st Calv. EBV (days)	39	49
Calving Interval EBV (days)	-0	31
Scrotal Circ (cm)	0.6	69
Docility (%)	3.8	55

Adjusted 100 200 300 400 500 Scanned
Weights (kg) 193 346 520 659 0 YES

HOMEBYRES HERTHA (*dam*) also bred 6,800gns **Homebyres Lambie**, Carlisle May 2016.

Lot E & E Norman
141 NORMAN MENTOR
 Born 04/05/2016 NBB16-1301
 Natural Calf

UK 101316/401301

Sire *CLARAGH FRANCO RJT10-013

gs. WILODGE VANTASTIC WEY04-037
 gd. HALTCLIFFE AVON RP05-014

Dam NORMAN HERBAL NBB12-078

gs. GUARDS BOOMER LAA06-008
 gd. NORMAN FLORENCE NBB10-001

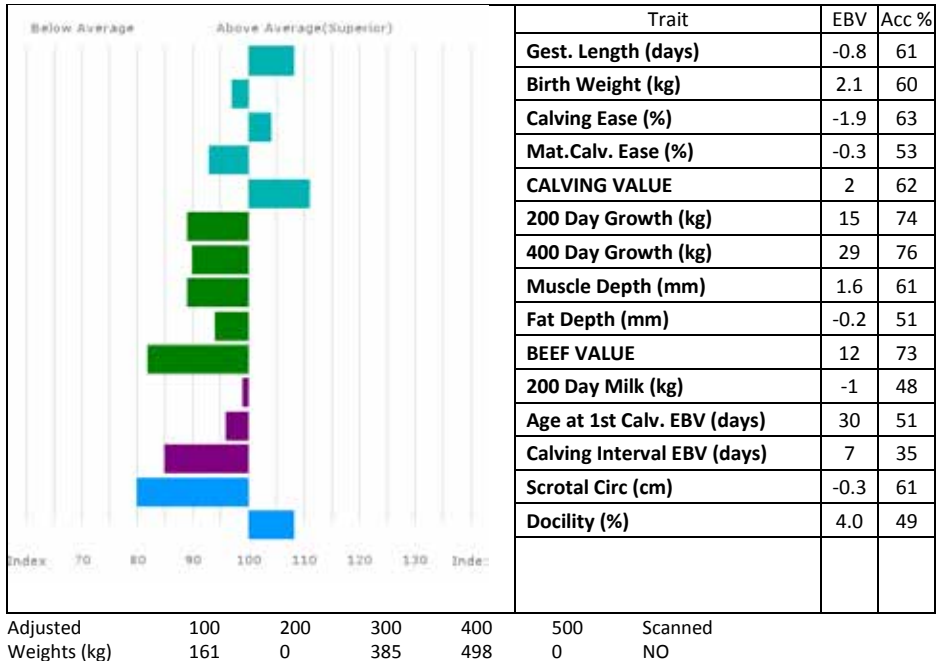

Lot A & W Watson
142 SAUNDERS MATADOR
 Born 04/05/2016 WFAQ16-0724
 Natural Calf

UK 107576/400724

Sire *SAUNDERS DIMITRI WFAQ08-162

gs. JUNIOR 19-94-012-999
 gd. SAUNDERS VERITY WFAQ04-074
 gs. SAUNDERS PACIFIC WFAQ99-023
 gd. SAUNDERS PETUNIA WFAQ99-020

Dam SAUNDERS USADORA WFAQ03-061

SAUNDERS MATADOR is out of the same dam line as 5,200gns **Saunders Imperial** Carlisle May 2015 and 5,200gns **Saunders Bandit**, Carlisle Nov 2007, both of whom are breeding quality cross bred calves.

When it comes to customer service, we speak your language

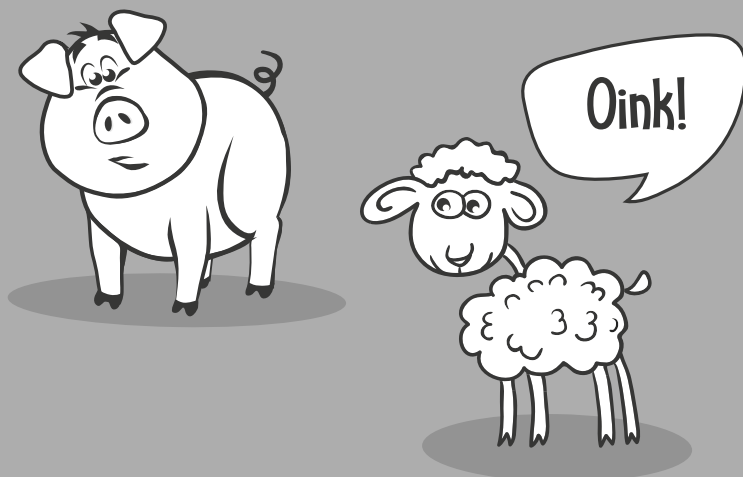

At H&H Insurance Brokers, we know that every farm has different insurance needs and priorities.

This is why we have specialist staff working in all areas of agricultural insurance to provide expert advice and tailored cover, for every size or type of farm.

And with a 4.7/5 FEEFO customer experience rating, we're fast becoming the insurance broker of choice for the regions' agricultural community.

Why not speak to one of our farm insurance experts today on 01228 406 290 for a 'no obligation' quote.



Authorised and regulated by the
Financial Conduct Authority (FCA)
under Firm Reference Number 305809



www.hhinsurancebrokers.co.uk

Lot DE Evans

143 ESMORS BLACK MELLOR

Born 04/05/2016 EGN16-115

UK 706352/203115

Grade: 99% LIMOUSIN, Black Genetics, Black Coat

Natural Calf Twin to Female

Sire *KNOCK GLENCOE HAZ11-031

gs. GREENHAUGH EUROPA SEF09-001

gd. KNOCK DOLLY HAZ08-036

Dam FOURMI 23-11-420-107

gs. DIMITRI 87-00-671-302

gd. RITA 23-51-224-607

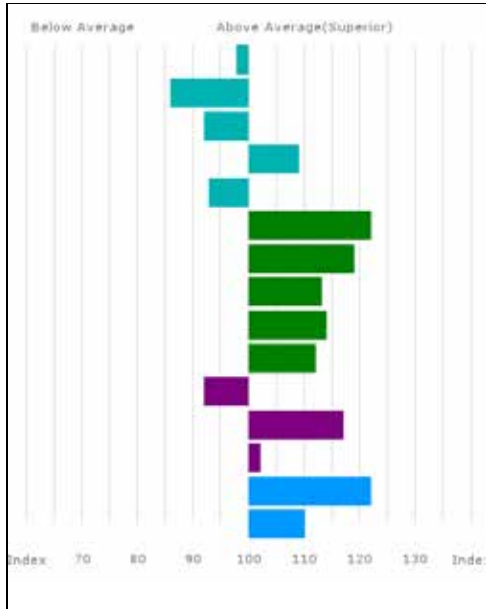

Trait	EBV	Acc %
Gest. Length (days)	0.4	46
Birth Weight (kg)	3.0	47
Calving Ease (%)	-3.6	42
Mat. Calv. Ease (%)	0.6	27
CALVING VALUE	-1	46
200 Day Growth (kg)	43	68
400 Day Growth (kg)	74	71
Muscle Depth (mm)	4.7	49
Fat Depth (mm)	0.1	30
BEEF VALUE	35	67
200 Day Milk (kg)	-2	26
Age at 1st Calv. EBV (days)	11	27
Calving Interval EBV (days)	0	15
Scrotal Circ (cm)	0.9	48
Docility (%)	4.2	29

Adjusted 100 200 300 400
Weights (kg) 0 0 438 607

500 Scanned
0 NO

Lot TA Horn

144 GRISEBURN MERLIN

Born 06/05/2016 HCH16-641

Natural Calf

UK 103057/300932

Sire *SANDHILLS DIABLO RBP08-002

gs. SYMPA 48-01-006-969

gd. SIDDALL AWNY FZ05-002

Dam GRISEBURN CHARM HCH07-227

gs. BALLINLOAN RASCAL FDB00-040

gd. CLOUGHHEAD ROXETTE HCX00-007

Lot TA Horn

145 GRISEBURN MARQUIS

Born 08/05/2016 HCH16-642

Natural Calf

UK 103057/400933

Sire TRUEMAN ICON SLN13-6274

gs. AMPERTAINÉ ELGIN MGD09-039

gd. TRUEMAN EUPHONIUM SLN09-006

Dam GRISEBURN GRAZIA HCH11-413

gs. SANDHILLS DIABLO RBP08-002

gd. GRISEBURN VISCOUNTESS HCH04-072

Lot Messrs J Logan
146 HOMEBYRES MAGNUS
 Born 08/05/2016 LAP16-1548
 Got by AI Natural Calf

UK 560248/301548

Sire ***HALTCLIFFE NOVEL RP97-016**

gs. NEWHOUSE LORDSHIP AC95-005
 gd. HALTCLIFFE HOPE RP92-017

Dam **HOMEBYRES GLENICE LAP11-097**

gs. HOMEBYRES ARNOTT LAP05-048
 gd. HOMEBYRES SHELLEY LAP01-062

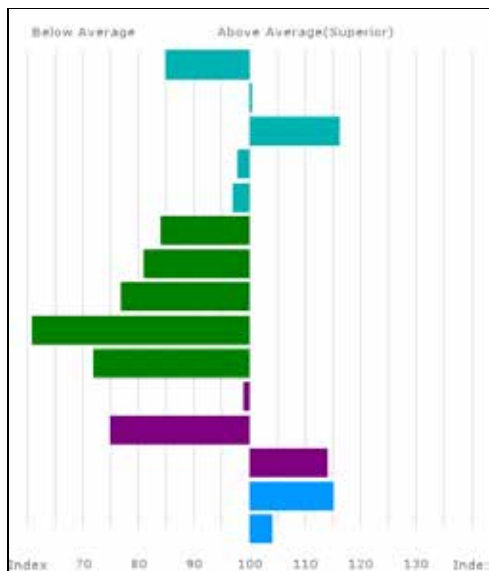

Trait	EBV	Acc %
Gest. Length (days)	2.0	74
Birth Weight (kg)	1.9	73
Calving Ease (%)	-0.4	65
Mat.Calv. Ease (%)	0.0	55
CALVING VALUE	0	73
200 Day Growth (kg)	11	75
400 Day Growth (kg)	16	77
Muscle Depth (mm)	0.0	73
Fat Depth (mm)	-0.7	68
BEEF VALUE	5	76
200 Day Milk (kg)	-1	51
Age at 1st Calv. EBV (days)	49	50
Calving Interval EBV (days)	-4	34
Scrotal Circ (cm)	0.7	68
Docity (%)	3.4	51

Adjusted 100 200 300 400 500 Scanned
 Weights (kg) 189 334 462 590 0 YES

Lot A & W Watson
147 SAUNDERS MASTER
 Born 08/05/2016 WFQ16-0726
 Natural Calf

UK 107576/600726

Sire ***WILODGE INSPECTOR WEY13-1254**

gs. BRANCEILLE 19-32-592-744
 gd. WILODGE CAREAM WEY07-042

Dam **SAUNDERS CLASSYLASSIE WFQ07-133**

gs. ROCKY 36-15-030-964
 gd. SAUNDERS VERITY WFQ04-074

SAUNDERS MASTER is out of the same dam line as 12,500gns **Saunders Logic** Carlisle May 2016, 8,000gns **Saunders Handy Andy** Carlisle Feb 2014, 5,000gns **Saunders Lualua** Weaned Calf Sale Dec 2015, 4,500gns **Saunders Calzage** Weaned Calf Sale Dec 2007 and 10,000gns **Saunders Stallone** May 2003.

CLASS FIVE

Lots 148-157 (10 entries)

Lot JE Henderson

148 BURNDALE MILAN

Born 09/05/2016 HHP16-1140

UK 106964/601140

Got by AI Natural Calf

Sire *HUNTERSHALL GLADIATOR HRY11-028

gs. ROSSIGNOL 36-15-030-976

gd. HUNTERSHALL DANCER HRY08-008

Dam BURNDALE GEMMA HHP11-007

gs. HALTCLIFFE VERMOUNT RP04-042

gd. BURNDALE TANSY HHP02-037

BURNDALE MILAN has been used successfully and settled two heifers in calf.

Lot GL Hutton

149 CLOUGHHEAD MARCUS

Born 14/05/2016 HCX16-1164

UK 101983/301164

Natural Calf

Sire DELICIEUX 19-33-426-585

gs. UTRILLO 19-31-859-900

gd. VIENOISE 19-32-055-935

Dam CLOUGHHEAD DREAM HCX08-611

gs. OBJAT 19-30-299-413

gd. CLOUGHHEAD SACHA HCX01-146

Lot Anside Pedigree Livestock Ltd

150 ANSIDE MEXICAN

Born 16/05/2016 IF16-0891

Natural Calf

UK 522710/500891

Sire *POWERFUL IRISH IE121704080130

gs. HALTCLIFFE DANCER RP08-753

gd. CLONLARA VIXEN IE131837830040

Dam ANSIDE ENDORA IF09-503

gs. FREWSTOWN BREAKDANCE FBH06-164

gd. ANSIDE PANDORA IF99-012

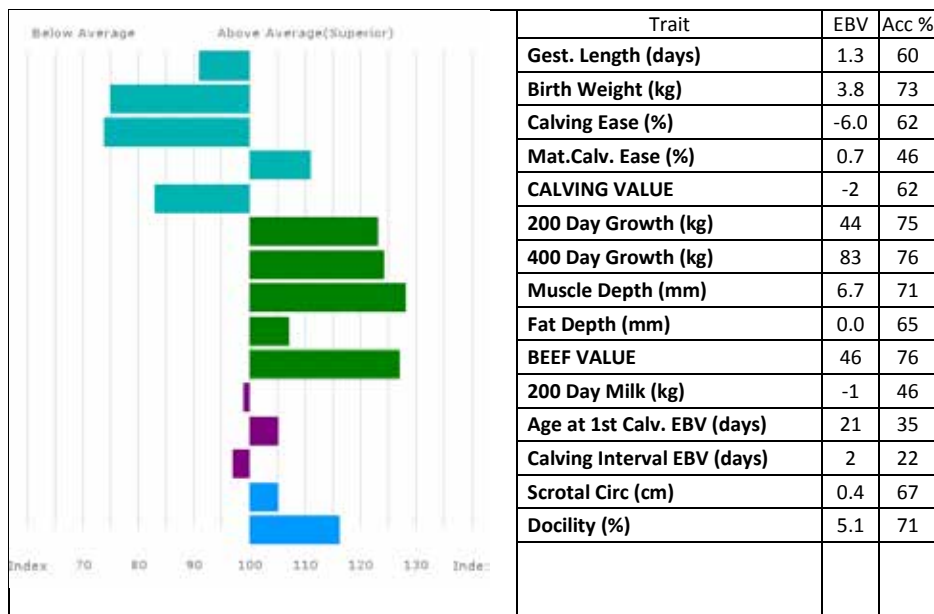

Adjusted 100 200 300 400 500 Scanned
Weights (kg) 205 367 538 701 860 YES

ANSIDE MEXICAN is a full brother 6,500gns **Anside Luke**, Oct 2016. All Anside bulls will be semen tested prior to sale.

Lot WF Cruikshank
151 CLURY MALKIE
Born 20/05/2016 CJR16-1692
Natural Calf

Sire ***RAHONEY GEOFFREY MDS11-011**

UK 500815/601692

gs. WILODGE CERBERUS WEY07-010
gd. RAHONEY ABIGAIL MDS05-002

gs. TAHITIEN 19-31-659-924
gd. LUMBYLAW TOPAZ OA02-204

Dam **CLURY CARNATION CJR07-027**

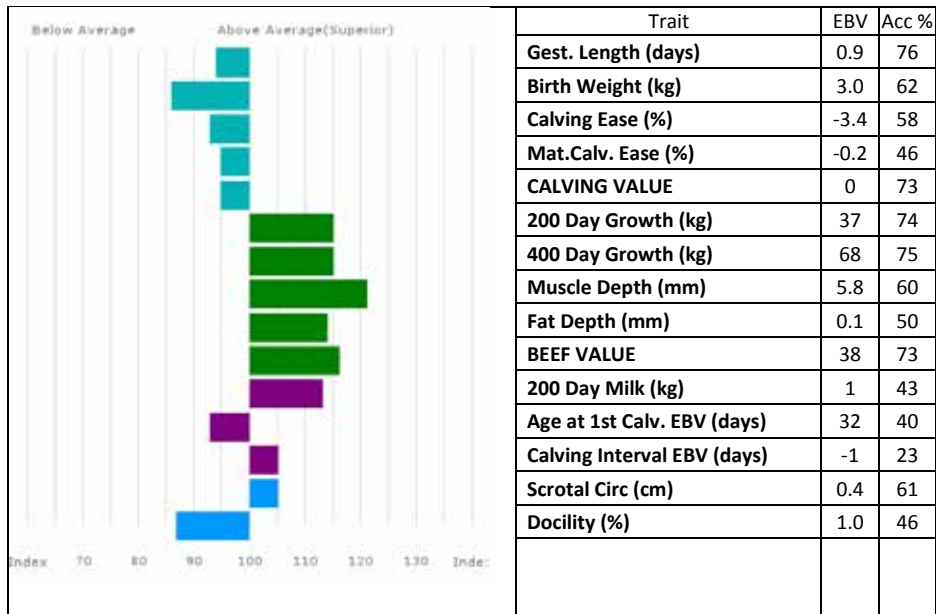

Adjusted	100	200	300	400	500	Scanned
Weights (kg)	194	349	500	670	830	NO

Lot E & E Norman

152 NORMAN MURPHY

Born 23/05/2016 NBB16-1306

Natural Calf

UK 101316/201306

Sire *CLARAGH FRANCO RJT10-013

gs. WILODGE VANTASTIC WEY04-037

gd. HALTCLIFFE AVON RP05-014

Dam NORMAN VOGUE NBB04-043

gs. ROMBALDS REBEL RCE00-013

gd. STACEY SHEILA WEW01-006

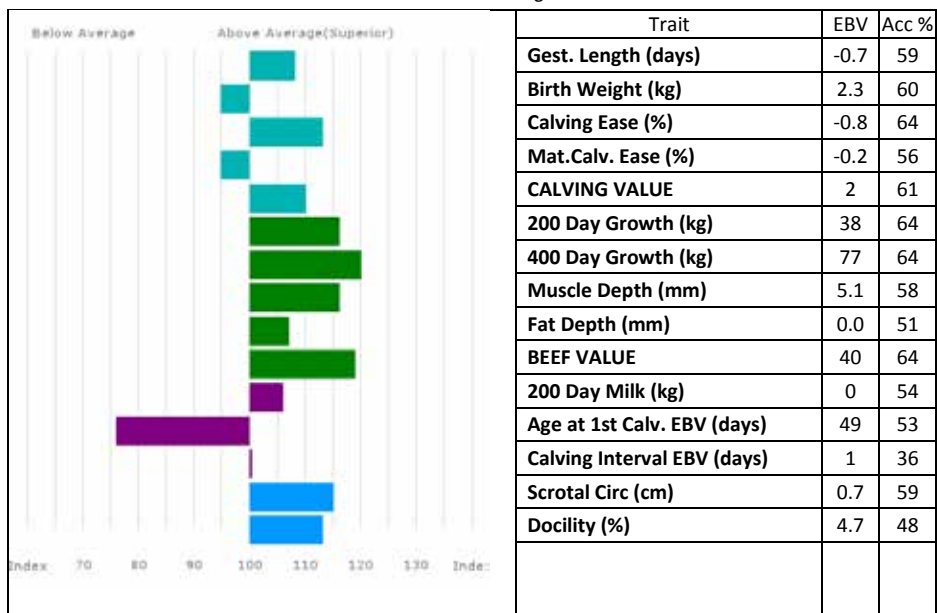

Adjusted 100 200 300 400 500 Scanned
 Weights (kg) 191 0 481 0 0 NO

Lot JM & SM Priestley
153 BRONTEMOOR MILLER
Born 25/05/2016 PCI16-1583
Natural Calf

Sire **LOOSEBEARE HANDSOME QA12-077**

Dam **BRONTEMOOR CALLA PCI07-074**

UK 126538/401583

gs. AGHADOLGAN EMPEROR SLC09-017
gd. LOOSEBEARE BLOSSUM QA06-020

gs. PROCTERS SUBARU PFD01-096
gd. BRONTEMOOR LILY PCI95-010

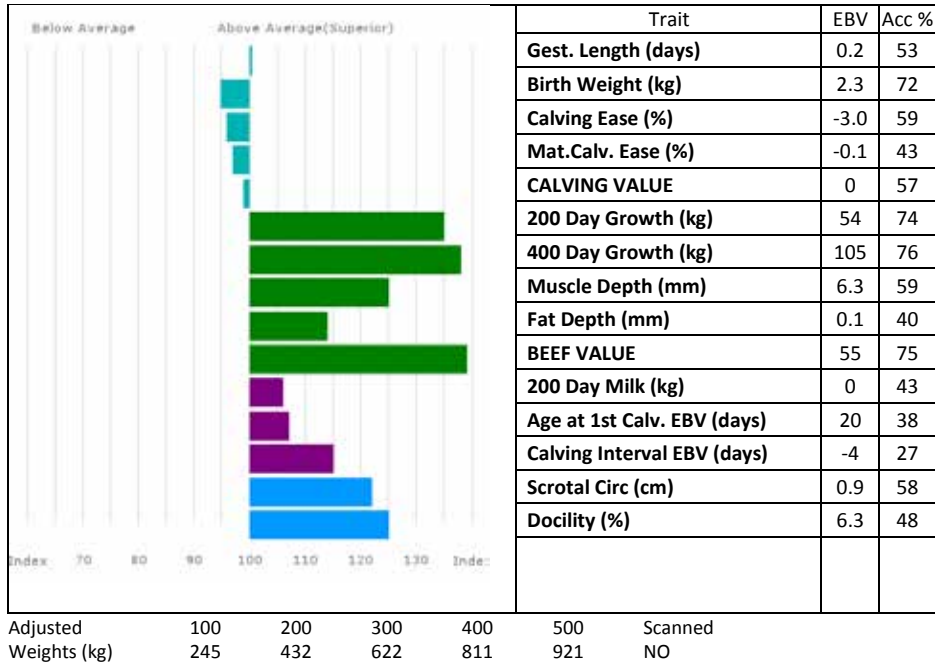

Lot Messrs Whitley
154 HAULFRYN MASTERCLASS
Born 27/05/2016 WHM16-0442
Natural Calf

Sire **HARRIS 36-15-352-227**

Dam **HAULFRYN HOOKER WHM12-149**

UK 706872/600442

gs. JACOT 36-94-005-555
gd. DEMOISELLE 36-15-239-095

gs. ARTHUR 19-32-109-306
gd. HAULFRYN DIANA WHM08-095

Lot GL Hutton
155 CLOUGHHEAD MAJOR
 Born 29/05/2016 HCX16-1168
 Got by AI Natural Calf

UK 101983/701168

Sire ***OBJAT 19-30-299-413**

gs. DAUPHIN 19-88-004-715
 gd. MELODIE 19-96-004-346

Dam **CLOUGHHEAD CHELSEA HCX07-538**

gs. CLOUGHHEAD UMPIRE HCX03-221
 gd. CLOUGHHEAD OLGA HCX98-248

Lot MacParlim Genetics
156 MCPARLANDS MARKO
 Born 29/05/2016 QEY16-039
 Got by AI Natural Calf

UK 9244588/0061-4

Sire ***AMPERTAINE ELGIN MGD09-039**

gs. GLENROCK VENTURA IE04-432
 gd. AMPERTAINE CARLA MGD07-036

Dam **PARKWALL ISOBELL QGG13-004**

gs. GRAHAM'S SAMSON GV01-098
 gd. WILODGE NAVETTE WEY97-041-FOT

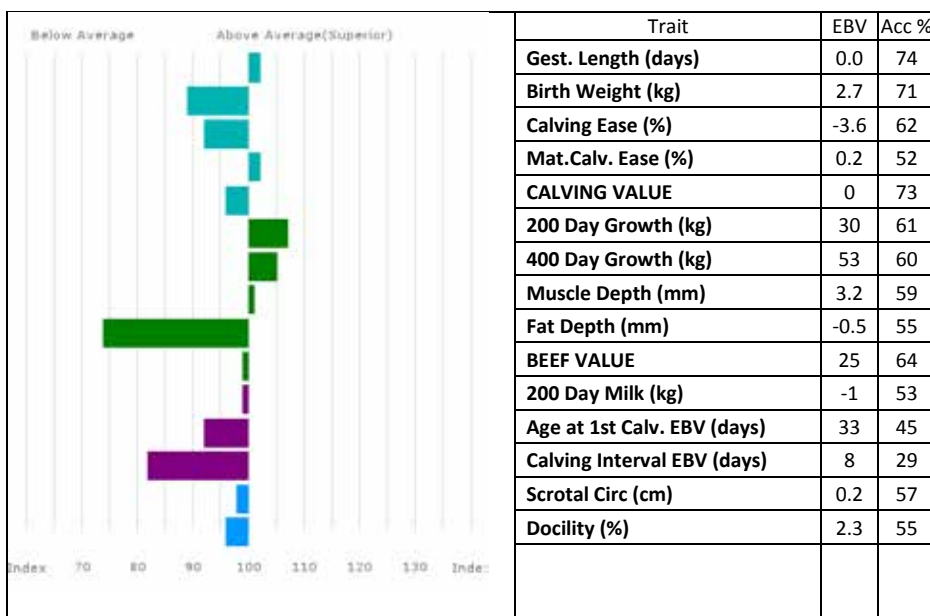

Adjusted Weights (kg) 100 187 200 325 300 471 400 624 500 766 Scanned NO

MCPARLANDS MARKO is a heifers calf. **Parkwall Isobell** (*dam*) is sired by 55,000gns **Grahams Samson**, a daughter of 12,500gns **Wilodge Navette** and half sister to 10,000gns **Parkwall Impossible** Oct 2014. **Marko** carries 1 Q204X gene and 1 FL94 gene. A stylish, clean, long, easy calving, outstanding all round bull.

Lot JM & SM Priestley
157 BRONTEMOOR MANDLE
Born 30/05/2016 PCI16-1585
Natural Calf

UK 126538/601585

Sire **LOOSEBEARE HANDSOME QA12-077**

gs. AGHADOLGAN EMPEROR SLC09-017
gd. LOOSEBEARE BLOSSUM QA06-020

Dam **BRONTEMOOR CANDLE PCI07-006**

gs. PROCTERS SUBARU PFD01-096
gd. BRONTEMOOR TINGLE PCI02-002

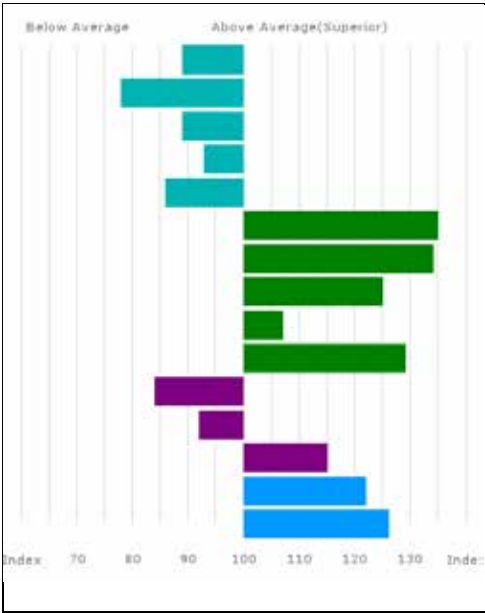

Trait	EBV	Acc %
Gest. Length (days)	1.5	53
Birth Weight (kg)	3.6	72
Calving Ease (%)	-4.0	59
Mat.Calv. Ease (%)	-0.3	42
CALVING VALUE	-2	57
200 Day Growth (kg)	54	72
400 Day Growth (kg)	98	70
Muscle Depth (mm)	6.4	57
Fat Depth (mm)	0.0	39
BEEF VALUE	48	72
200 Day Milk (kg)	-3	43
Age at 1st Calv. EBV (days)	34	40
Calving Interval EBV (days)	-4	28
Scrotal Circ (cm)	0.9	58
Docility (%)	6.4	48

Adjusted Weights (kg) 100 252 200 441 300 616 400 0 500 912 Scanned NO

CLASS SIX

Lots 158-169 (12 entries)

Lot KI & E & HI Jones

158 GARNEDD MERFYN

Born 01/06/2016 JEM16-095

Natural Calf

UK 702544/501095

Sire NEBO JUAN TFQ14-328

gs. WILODGE VANTASTIC WEY04-037

gd. BRENMICK ANNA JAW05-002

Dam GARNEDD GLOYW JEM11-281

gs. NENUPHAR 87-97-011-143

gd. GARNEDD URDDASOL JEM03-025

GARNEDD MERFYN lived out all summer. He has exceptional width and a lovely temperament. **Gardnedd Gloyw** (*dam*) is a very powerful cow by **Nenuphar**.

Lot

159 WITHDRAWN

Lot Anside Pedigree Livestock Ltd
160 ANSIDE MALEKITH
 Born 02/06/2016 IF16-0895
 Natural Calf

UK 522710/200895

Sire *POWERFUL IRISH IE121704080130

gs. HALTCLIFFE DANCER RP08-753
 gd. CLONLARA VIXEN IE131837830040

Dam ANSIDE VERONICA IF04-239

gs. FLEETHILL TALISMAN GRO2-012
 gd. GLENROCK NARNA IE97-020

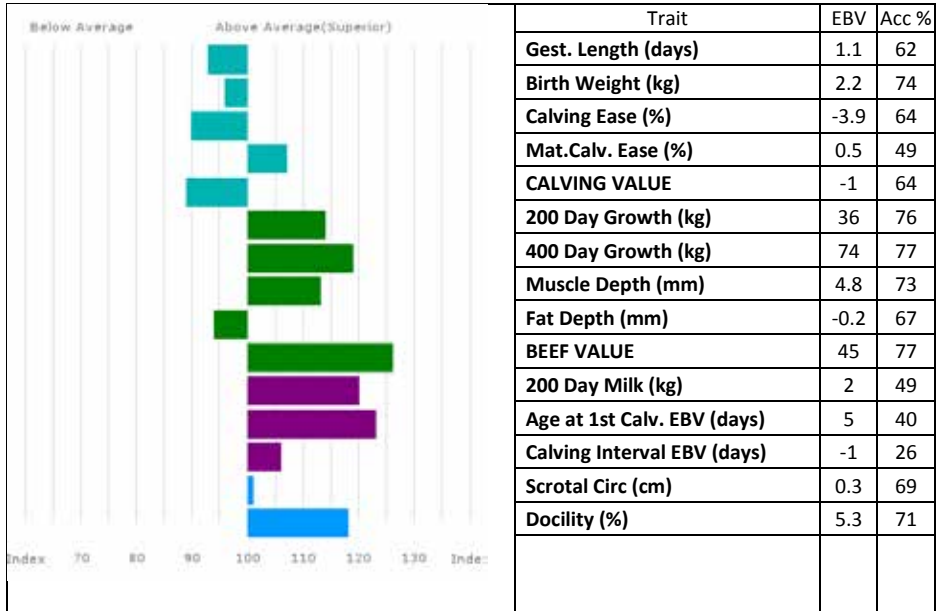

Adjusted 100 200 300 400 500 Scanned
 Weights (kg) 200 359 541 685 835 YES

ANSIDE MALEKITH is a full brother 12,000gns **Anside Loki**, Oct 2016 and maternal brother to 30,000gns **Anside Flint** and 11,000gns **Anside Elias**. All Anside bulls will be semen tested prior to the sale.

Lot GL Hutton
161 CLOUGHHEAD MERLIN
 Born 03/06/2016 HCX16-1175
 Got by AI Natural Calf

UK 101983/701175

Sire *DOMINO 19-88-001-780

gs. VELINO 19-84-000-886
 gd. ORCHIDEE 19-78-005-566

Dam CLOUGHHEAD HOGMANAY HCX12-922

gs. WILODGE CERBERUS WEY07-010
 gd. CLOUGHHEAD COMTESSE HCX07-537

Lot PJ Henshall
162 RINGWAY MUSTANG
Born 09/06/2016 HCY16-1268
Got by AI Natural Calf

UK 581823/101268

Sire *MULLARY INTREPID IE261020830054

gs. PLUMTREE FANTASTIC COE10-023
gd. BREMORE VENEER IE171088860069

Dam RINGWAY FLEUR HCY10-793

gs. HOMEBYRES VISITOR LAP04-041
gd. RINGWAY BLOSSOM HCY06-482

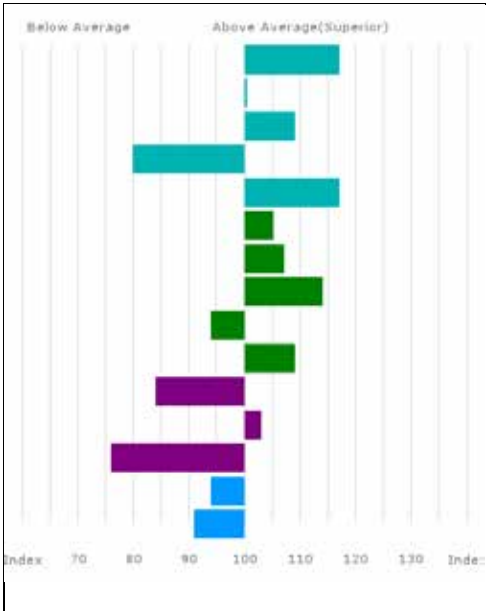

Trait	EBV	Acc %
Gest. Length (days)	-1.8	73
Birth Weight (kg)	1.9	57
Calving Ease (%)	-1.3	57
Mat. Calv. Ease (%)	-1.0	41
CALVING VALUE	3	72
200 Day Growth (kg)	29	57
400 Day Growth (kg)	56	57
Muscle Depth (mm)	4.9	48
Fat Depth (mm)	-0.2	42
BEEF VALUE	32	58
200 Day Milk (kg)	-3	36
Age at 1st Calv. EBV (days)	23	36
Calving Interval EBV (days)	10	25
Scrotal Circ (cm)	0.1	48
Docility (%)	1.6	43

Adjusted	100	200	300	400	500	Scanned
Weights (kg)	166	293	0	0	707	NO

Lot JM & SM Priestley
163 BRONTEMOOR MONTY
Born 11/06/2016 PCI16-1591
Natural Calf

UK 126538/501591

Sire **LOOSEBEARE HANDSOME QA12-077**

gs. AGHADOLGAN EMPEROR SLC09-017
gd. LOOSEBEARE BLOSSUM QA06-020

Dam **BRONTEMOOR FANCY PCI10-038**

gs. ELITE BENN IE221062720558
gd. BRONTEMOOR NANCY PCI97-005

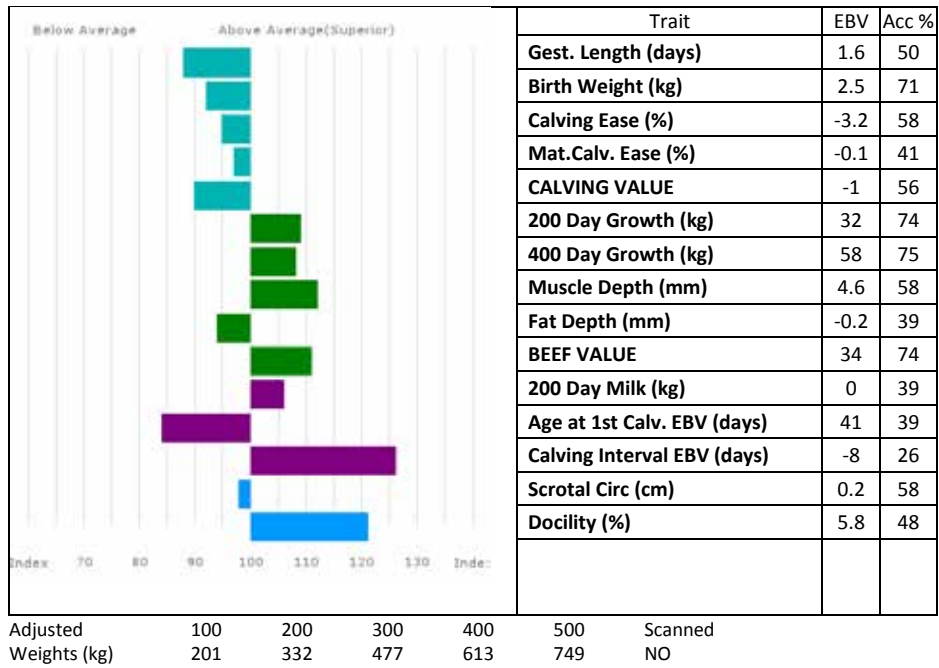

Lot Telfer & Claxton
164 TELFERS MUNSTER
Born 11/06/2016 TKF16-0679
Got by AI Natural Calf

UK 107023/100679

Sire ***LODGE HAMLET CBM12-346**

gs. SAPHIR 36-15-082-247
gd. LODGE VIOLET CBM04-114

Dam **TELFERS IMAGINATION TKF13-0625**

gs. GOLDIES COMET GS07-954
gd. GOLDIES FLORIST GS10-1154

Lot EW Quick & Sons

165 LOOSEBEARE MERTESACKER

Born 12/06/2016 QA16-1772

Natural Calf

UK 361282/601772

Sire *LOOSEBEARE FANTASTIC QA10-074

gs. WILODGE VANTASTIC WEY04-037

gd. LOOSEBEARE SACHA QA01-014

Dam LOOSEBEARE GEORGIA QA11-032

gs. HALTCLIFFE ANZAC RP05-051

gd. LOOSEBEARE VATSEY QA04-020

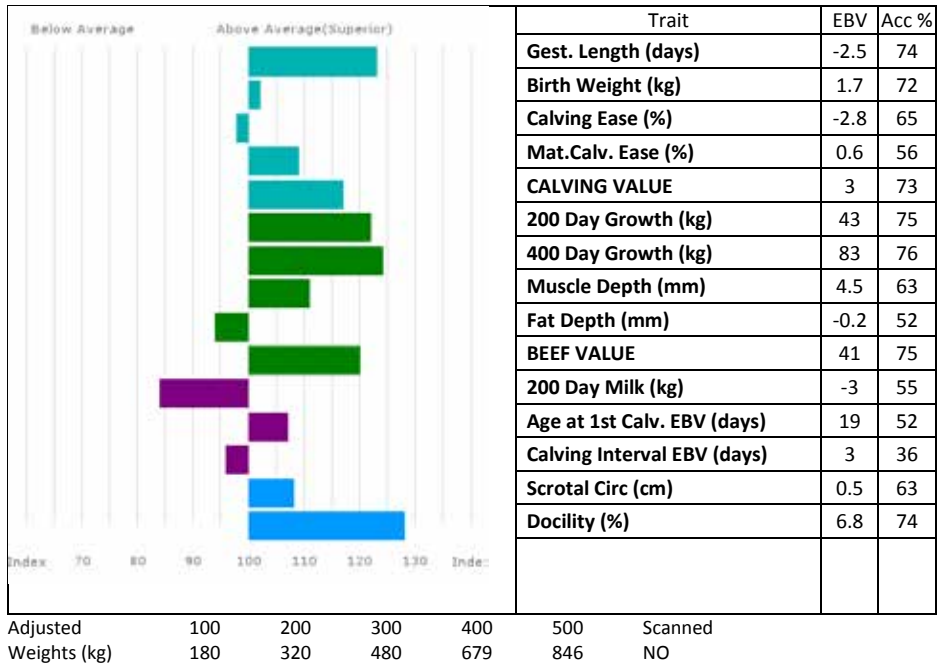

LOOSEBEARE MERTESACKER was a very small calf at birth and is from a very easy calving line. He boasts very good EBV's and super calving figures. **Loosebeare Vatsey** (*gdam*) has bred bulls to 6,500gns

Lot Niall Quinn

166 KEENAUGHT MALMO

Born 16/06/2016 QEB16-0234

Got by AI Natural Calf

UK 9492534/0023-4

Sire ***CROSSDYKES GOLIATH CRC11-546**

gs. CULNAGECHAN BULLSEYE HQG06-018

gd. CROSSDYKES CELIA CRC07-363

Dam **RAFFERTYS FONNIE RJX10-033**

gs. VETERAN 81-22-845-706

gd. GREENHILL CONNIE IE161035290114

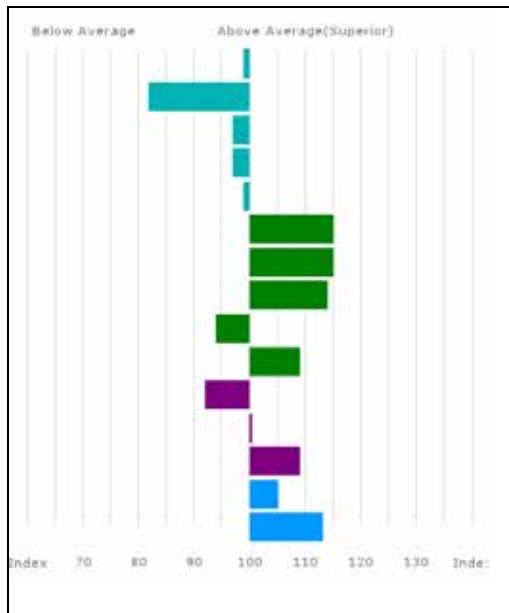

Trait	EBV	Acc %
Gest. Length (days)	0.3	70
Birth Weight (kg)	3.3	56
Calving Ease (%)	-2.9	53
Mat.Calv. Ease (%)	-0.1	39
CALVING VALUE	0	68
200 Day Growth (kg)	37	65
400 Day Growth (kg)	69	67
Muscle Depth (mm)	4.9	52
Fat Depth (mm)	-0.2	35
BEEF VALUE	33	65
200 Day Milk (kg)	-2	34
Age at 1st Calv. EBV (days)	26	32
Calving Interval EBV (days)	-2	19
Scrotal Circ (cm)	0.4	53
Dociility (%)	4.6	44

Adjusted 100 200 300 400
Weights (kg) 213 366 504 728

500 901 Scanned
NO

Lot JE Henderson

167 BURNDALÉ MAXIM

Born 17/06/2016 HHP16-1149

Got by AI Natural Calf

UK 106964/101149

Sire ***LOWERFFRYDD EMPIRE EBQ09-008**

gs. OBJAT 19-30-299-413

gd. DENTOX VALIUM WAY04-089

Dam **BURNDALÉ DESTINY HHP08-004**

gs. SYMPA 48-01-006-969

gd. BURNDALÉ UPTAKE HHP03-004

Lot JA Ewing
168 FAIRYWATER MACHOMAN
Born 17/06/2016 EAB16-1036
Natural Calf

UK 581369/501036

Sire KILCOURSEY IDEAL IE251358610842

gs. MACHERMORE AUGUSTUS MUK05-006
gd. KILCOURSEY DOLLY IE251358680576

Dam PARKHOUSE BOPEEP CNR06-111

gs. LIMO TANAT GGG02-004
gd. LANCE 15-95-007-035

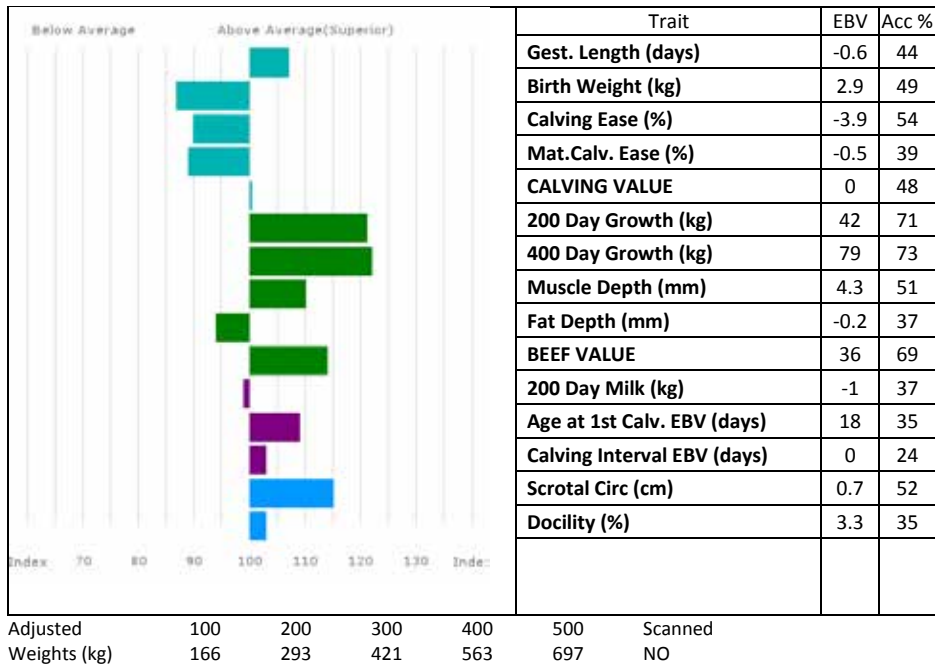

Lot EW Quick & Sons

169 LOOSEBEARE MASTERFULL

Born 18/06/2016 QA16-1774

Natural Calf

UK 361282/101774

Sire ***LOOSEBEARE FANTASTIC QA10-074**

gs. WILODGE VANTASTIC WEY04-037

gd. LOOSEBEARE SACHA QA01-014

Dam **LOOSEBEARE DEWDROP QA08-071**

gs. HALTCLIFFE ANZAC RP05-051

gd. HUGGINSHAYES PRIMROSE DBK99-003

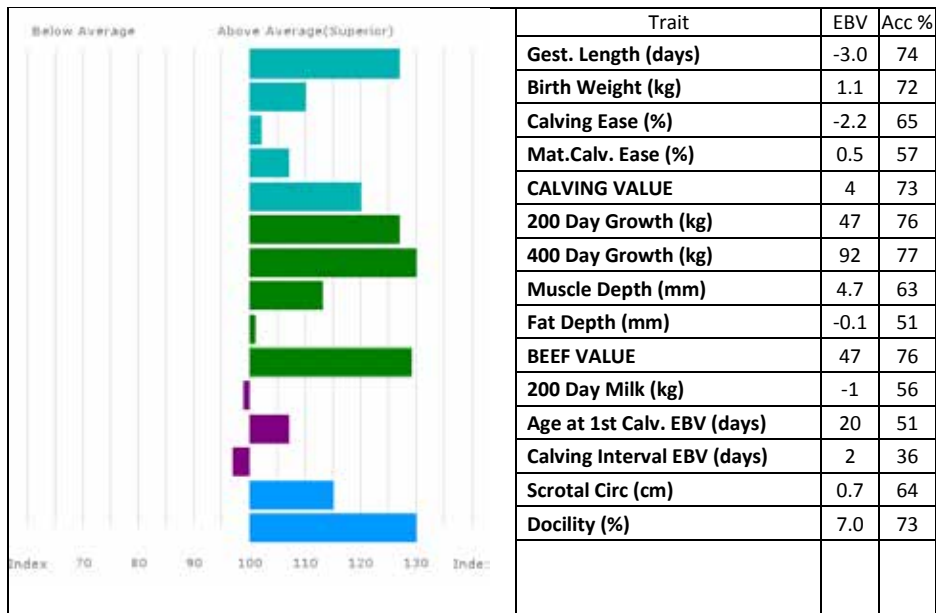

Adjusted 100 200 300 400 500 Scanned
 Weights (kg) 187 334 501 706 880 NO

LOOSEBEARE MASTERFUL's full brother sold for 10,000gns Carlisle 2017. **Loosebeare Dewdrop (dam)** is a great, consistent breeding cow. **Masterful** carries a great EBV putting him in the top 1% and superb calving figures with it.

CLASS SEVEN

Lots 170-181 (12 entries)

Lot J Common
170 CROSSDYKES MEMPHIS
 Born 20/06/2016 CRC16-0808
 Natural Calf

UK 582060/500808

Sire *WESTPIT GRAEME GAZ11-004

gs. NETHERHALL DOUBLEOSEVEN KCI08-039
 gd. GREENWELL DIANA NK08-026

Dam CROSSDYKES HOLLY CRC12-595

gs. CULNAGECHAN BULLSEYE HQG06-018
 gd. CROSSDYKES URSULA CRC03-005

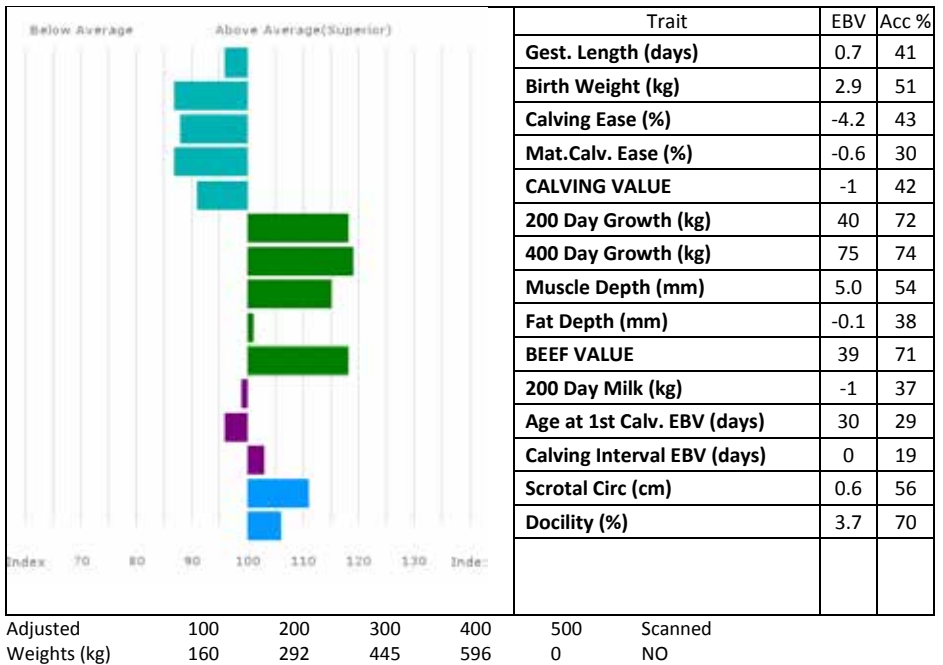

Lot Clive Knox
171 BEACHMOUNT MAJOR
Born 20/06/2016 KCG16-2104
Got by AI Natural Calf

Sire ***SYMPA 48-01-006-969**

Dam **LISCARN GOLDENGIRL IE121133210322**

UK 9472406/0210-4
Twin to Female

gs. OCTOPUS 87-10-671-030
gd. OPERETTE 48-98-133-040

gs. ARDLEA DAN IE221064580751
gd. LISCARN CANDY IE121133270187

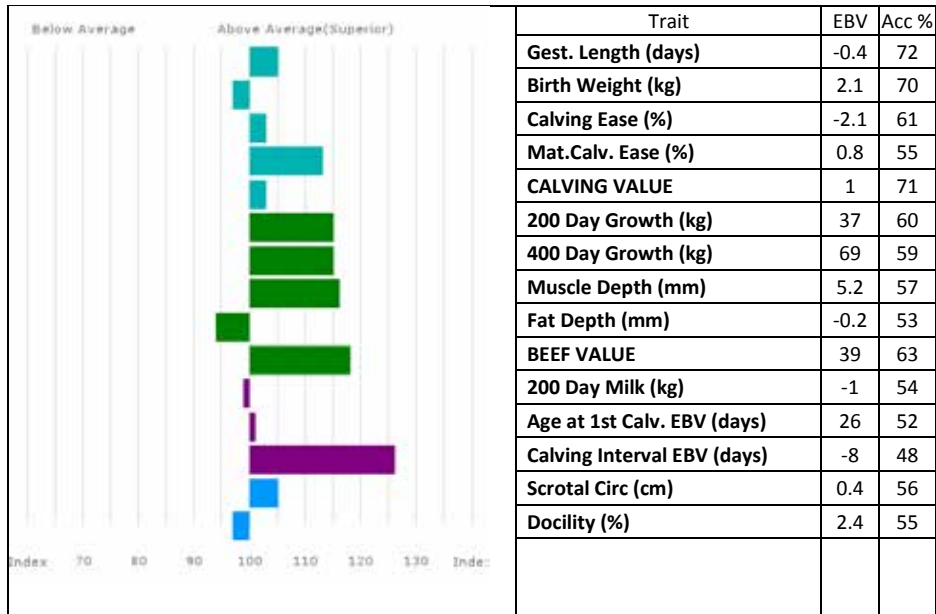

Adjusted 100 200 300 400 500 Scanned
Weights (kg) 193 0 0 0 865 NO

BEACHMOUNT MAJOR is a long, clean bull with plenty of width. A full brother to 9,500gns **Beachmount Junior**.

Lot G & E Jones

172 TRISANT MOONRAKER

Born 20/06/2016 JEV16-003

Got by AI Natural Calf

UK 703866/300146

Sire ***HUNTERSHALL GLADIATOR HRY11-028**

gs. ROSSIGNOL 36-15-030-976

gd. HUNTERSHALL DANCER HRY08-008

Dam **TRISANT CARIAD JEV07-003**

gs. KILLERTON TRAVIS GEA02-020

gd. TRISANT ANGHARAD JEV05-002

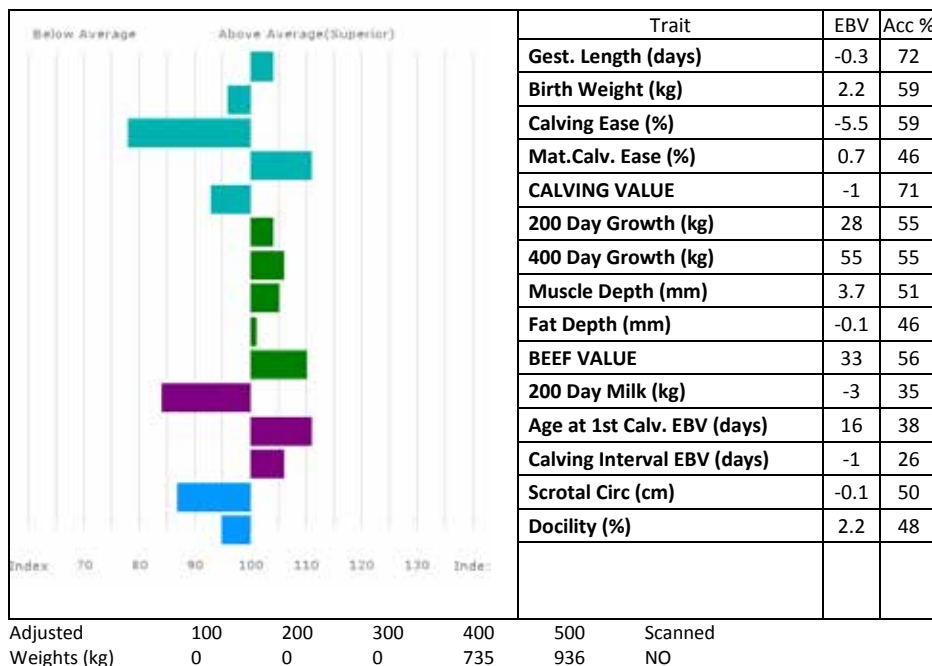

TRISANT MOONRAKER oozes style, power and striking breed character. From a young age **Moonraker** has shown great width, depth and length and is clean throughout. He comes with a catalogue of outstanding pedigree breeding and maternal milky females. **Trisant Cariad** (*dam*) is a prominent female in the herd by **Killerton Travis**, noted for his excellent conformation with great length and hindquarters. **Moonraker** has had a fantastic show season winning 5 young bull classes including the Royal Welsh Show.

Lot JW Dent & Sons

173 NABY MERLIN

Born 20/06/2016 DIH16-302

Natural Calf

UK 106000/704078

Sire **NABY JAGUAR DIH14-235**

gs. ANSIDE FLINT IF10-544

gd. WAINDALE ROYALE BHR00-077

Dam **NABY DELIA DIH08-075**

gs. GLANGWDEN USEFUL JBW03-472

gd. NABY VANESSA DIH04-019

Lot JA Ewing

174 FAIRYWATER MICKEY

Born 21/06/2016 EAB16-1038

Natural Calf

UK 581369/701038

Sire **KILCOURSEY IDEAL IE251358610842**

gs. MACHERMORE AUGUSTUS MUK05-006

gd. KILCOURSEY DOLLY IE251358680576

Dam **FAIRYWATER GERI EAB11-035**

gs. IRONSTONE DIEGO SDS08-076

gd. GRAHAM'S UNA GV03-161

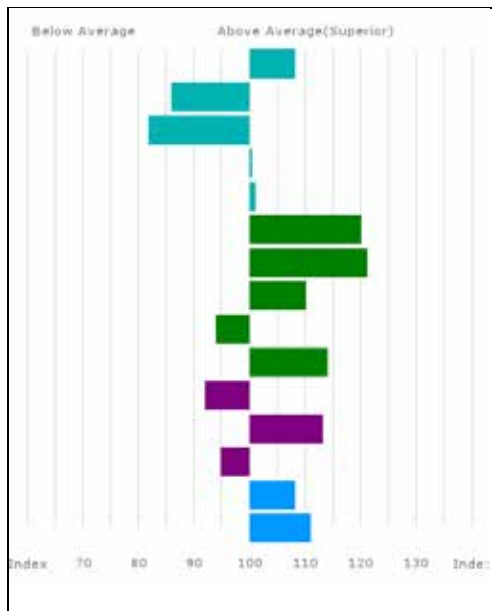

Trait	EBV	Acc %
Gest. Length (days)	-0.7	38
Birth Weight (kg)	3.0	47
Calving Ease (%)	-5.0	53
Mat. Calv. Ease (%)	0.1	36
CALVING VALUE	1	44
200 Day Growth (kg)	41	70
400 Day Growth (kg)	78	72
Muscle Depth (mm)	4.4	51
Fat Depth (mm)	-0.2	36
BEEF VALUE	36	68
200 Day Milk (kg)	-2	33
Age at 1st Calv. EBV (days)	14	31
Calving Interval EBV (days)	3	22
Scrotal Circ (cm)	0.5	51
Dolility (%)	4.4	33

Adjusted Weights (kg)

100	200	300	400
144	249	408	556

Scanned
NO

Lot J Common

175 CROSSDYKES MCHALE

Born 22/06/2016 CRC16-0811

Natural Calf

UK 582060/100811

Sire ***WESTPIT GRAEME GAZ11-004**

gs. NETHERHALL DOUBLEOSEVEN KCI08-039

gd. GREENWELL DIANA NK08-026

Dam **CROSSDYKES UNICE CRC03-010**

gs. REDPATHS PELICAN REY99-106

gd. CROSSDYKES MANDY CRC96-005

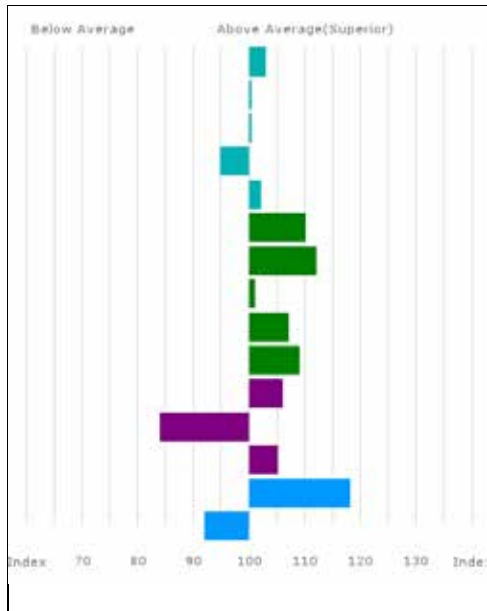

Trait	EBV	Acc %
Gest. Length (days)	-0.2	42
Birth Weight (kg)	1.9	56
Calving Ease (%)	-2.5	48
Mat. Calv. Ease (%)	-0.2	36
CALVING VALUE	1	44
200 Day Growth (kg)	33	74
400 Day Growth (kg)	64	75
Muscle Depth (mm)	3.2	57
Fat Depth (mm)	0.0	40
BEEF VALUE	33	72
200 Day Milk (kg)	0	44
Age at 1st Calv. EBV (days)	41	36
Calving Interval EBV (days)	-0	17
Scrotal Circ (cm)	0.8	59
Docility (%)	1.7	71

Adjusted	100	200	300	400	500	Scanned
Weights (kg)	154	271	428	599	0	NO

Lot NR Barclay
176 HARESTONE MARVIN
Born 22/06/2016 BQJ16-1926
Natural Calf

UK 521516/501926

Sire **KILLCASTLE ERIC IE361033240441**

gs. MAS DU CLO 23-96-032-213
gd. PELLETSTOWN NICKELLE DPHJ-0208T

Dam **POOLEHALL IONA QDU13-022**

gs. WILODGE VANTASTIC WEY04-037
gd. SARKLEY OLA PBO98-246

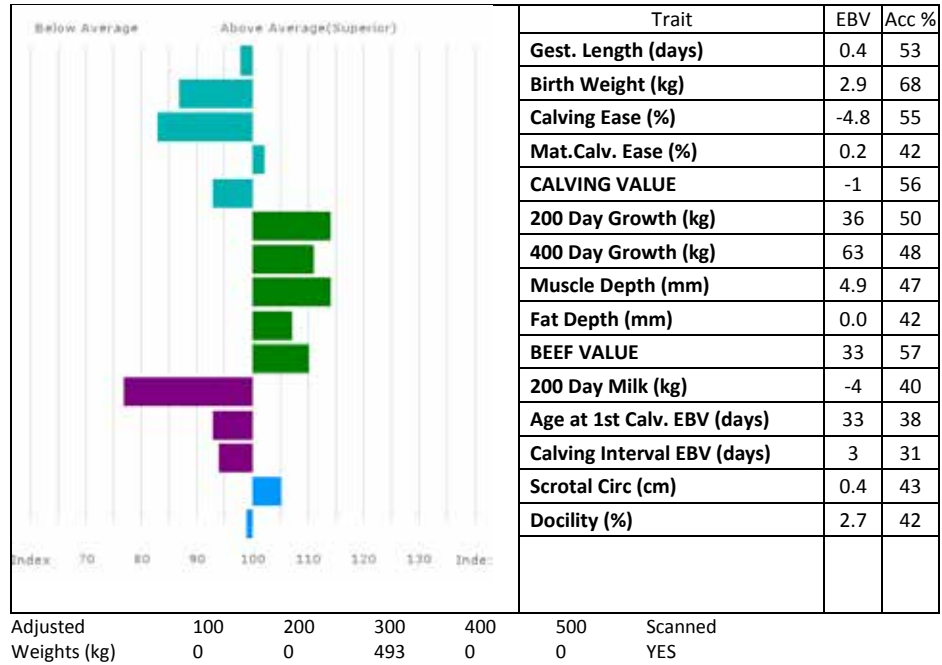

Lot S Wilde
177 EWDENVALE MAJESTIC
 Born 26/06/2016 WLD16-399
 Got by AI Natural Calf

Sire *NETHERHALL JACKPOT KCI14-1911

Dam EWDENVALE GEMMA WLD11-291

UK 120412/500399

Twin to Female

gs. REQUIN 36-15-031-134
 gd. CLOUGHHEAD AINSI HCX05-356
 gs. AMPERTAINE ABRACADABRA MGD05-014
 gd. EWDENVALE DELILAH WLD08-246

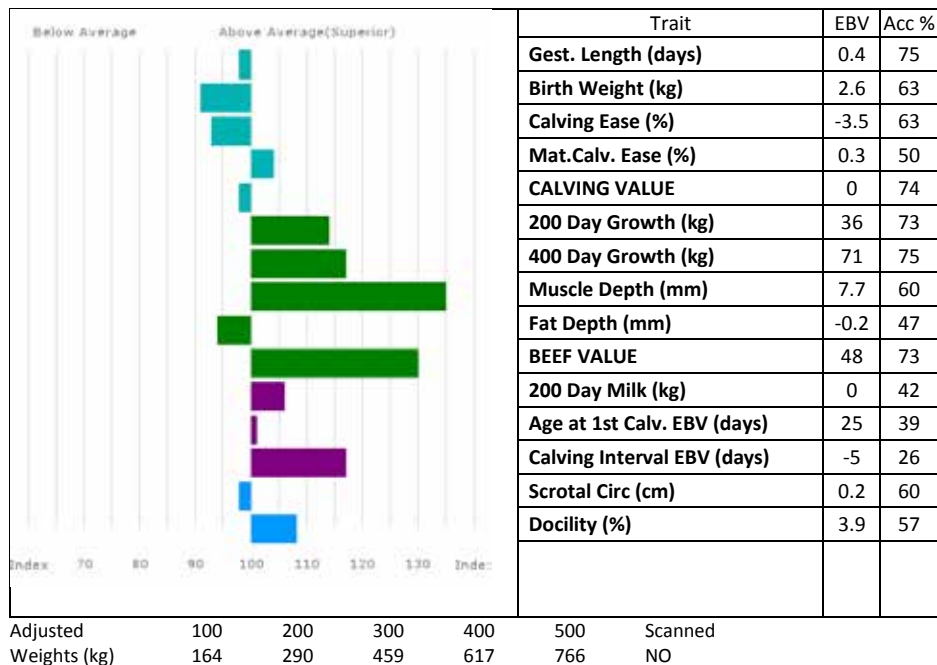

EWDENVALE MAJESTIC was born a twin to a bull, both reared by their own mother. A **Requin** grandson with **Sympa** and **Nectar** on his dam's side he has a top 1% BV of 48 with an average CV of 0.

Lot A & D Proctor
178 SWARLAND MYSTIC
Born 28/06/2016 SOH16-1464
Natural Calf

UK 106461/601464

Sire ***FAIRYWATER HAIG EAB12-029**

gs. IRONSTONE DIEGO SDS08-076
gd. PELLETSTOWN CATHERINE IE281523430865

Dam **SWARLAND APOLLO SOH05-003**

gs. RONICK JAWK DY94-033
gd. ELVETHAM MAGPIE EBK96-005

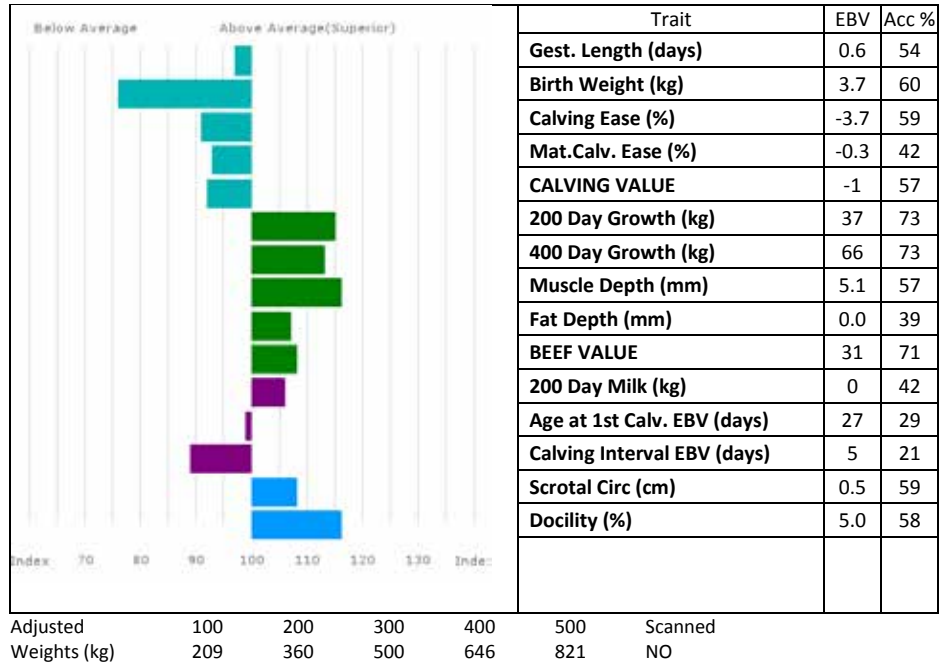

SWARLAND MYSTIC is full of great breeding. A half brother to 22,000gns **Swarland Likelylad**, Junior Champion Feb 2017. **Swarland Apollo (dam)** is an outstanding cow. She has **Ronick Hawk** and **Broadmeadows Cannon** in her bloodlines.

Lot RD Whittle

179 WELLHOUSE MICHAEL

Born 29/06/2016 WGA16-0244

Natural Calf

UK 740167/500244

Sire *CHATSWORTH JOJO CEZ14-2493

gs. MERESIDE FLASHY HCG10-379

gd. CHATSWORTH CORA CEZ07-002

Dam WELLHOUSE CUSTARD WGA07-002

gs. IONESCO 36-93-000-206

gd. WELLHOUSE URITH WGA03-002

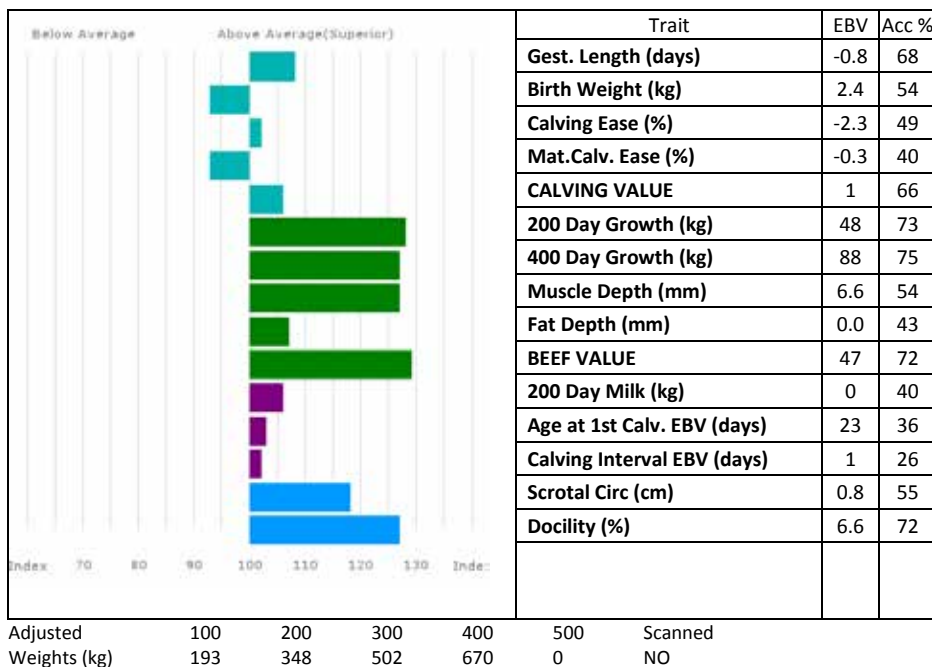

WELLHOUSE MICHAEL is an exceptionally docile, growth young bull with excellent conformation - width through his back, wide, square plates with tremendous muscle over the pins and down into his second thigh. **Michael** won 2nd prize Royal Welsh Show, and was a member of the Interbreed Group of 3 Pembrokeshire County Show at 13 months and was on the Limousin Society stand at the Welsh Winter Fair. **Michael's** individual performance is reflected in his outstanding figures.

Lot RS Clyde
180 CLYDEVALLEY MASON
Born 30/06/2016 CIW16-1987
Natural Calf

UK 9062455/1198-7

Sire **SARKLEY HOTSHOT PBO12-073**

gs. HALTCLIFFE DOCTOR RP08-788
gd. SARKLEY SALLYANN PBO01-132

Dam **CLYDEVALLEY HOPHERA CIW12-007**

gs. CLYDEVALLEY EDWARD CIW09-013
gd. CLYDEVALLEY OPHERA CIW98-004

CLYDEVALLEY MASON has a packed pedigree with **Rossignol** and **Sarkley Golddigger** on his sire side and **Dauphin, Ronick Gains** and **Djerk** on his dam's side. **Mason** has served heifers and cows within the Clydevalley herd.

Lot JA Ewing
181 FAIRYWATER MARK
Born 30/06/2016 EAB16-1050
Natural Calf

UK 581369/501050

Sire **KILCOURSEY IDEAL IE251358610842**

gs. MACHERMORE AUGUSTUS MUK05-006
gd. KILCOURSEY DOLLY IE251358680576

Dam **SARKLEY GOLDENGIRL PBO11-094**

gs. SARKLEY COSMOS PBO07-012
gd. SARKLEY SONEYCOMB PBO01-124

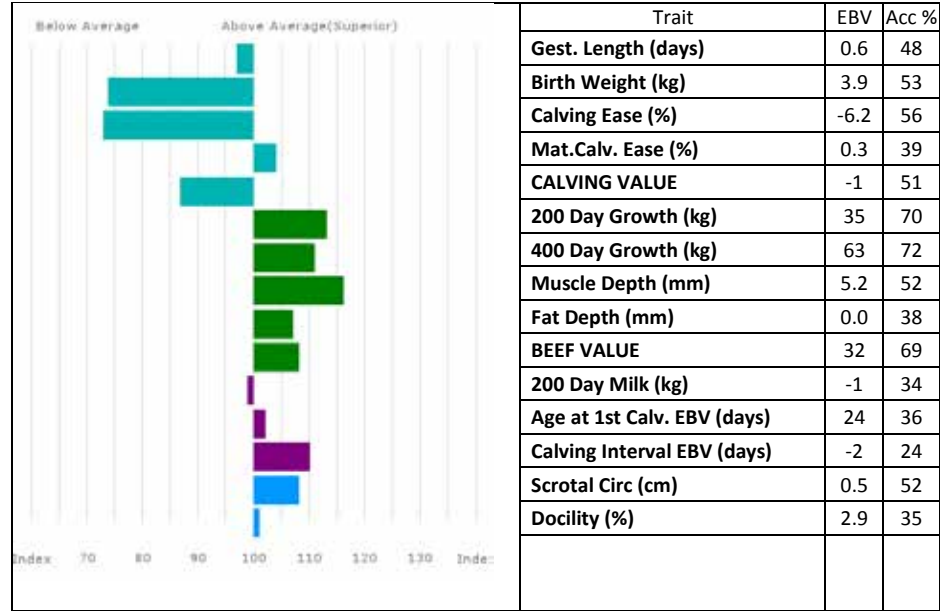

Adjusted 100 200 300 400 500 Scanned
Weights (kg) 164 290 418 544 670 NO

CLASS EIGHT

Lots 182-193 (12 entries)

Lot GP Vaughan
182 DOLCORSLLWYN MEATLOAF
Born 01/07/2016 VU16-0651
Got by AI Natural Calf

UK 701845/700651

Sire **ANECNOTE 56-44-682-194**

gs. ONDIT 36-15-069-746
gd. JAGUAR 56-94-063-691

Dam **DOLCORSLLWYN GWENHWYFAR VU11-034**

gs. NENUPHAR 87-97-011-143
gd. DOLCORSLLWYN CATHERINE VU07-034

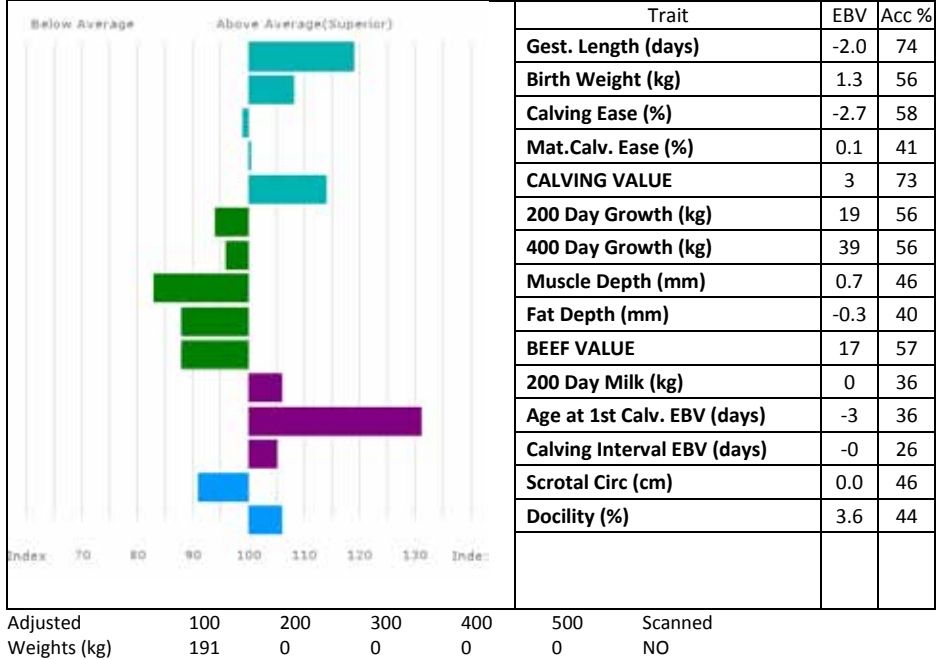

Lot D Hume
183 CULNAGECHAN MARIO
 Born 02/07/2016 HQG16-8151
 Natural Calf

UK 9060789/1815-1

Sire ***IVEAGH GILKES QDT11-003**

gs. HALTCLIFFE UNDERWRITER RP03-003
 gd. CARHILL DAVINA KAO08-002

Dam **CULNAGECHAN GENEVA HQG11-052**

gs. CARMORN COPILOT MCN07-038
 gd. CULNAGECHAN BONNIE HQG06-007

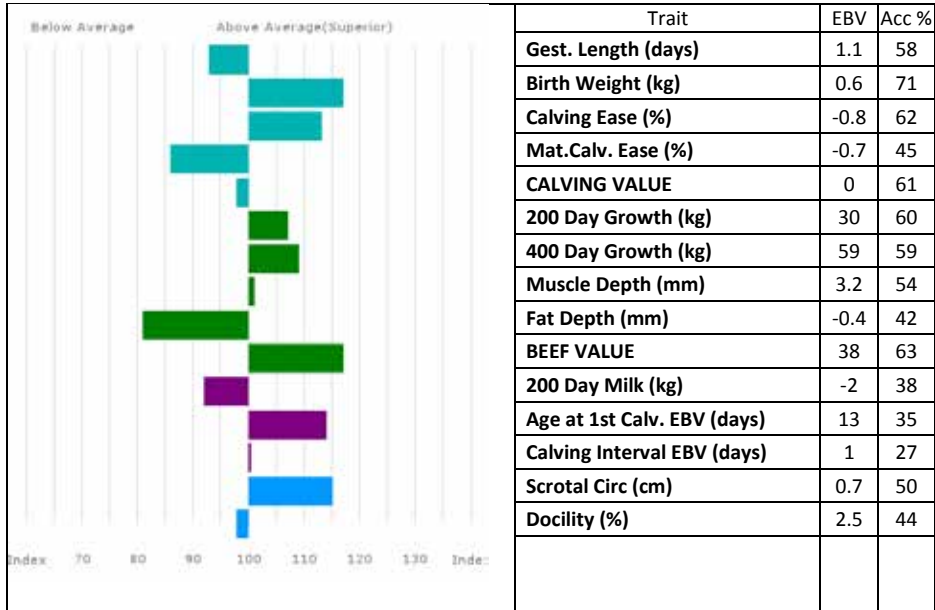

Adjusted Weights (kg) 100 163 200 330 300 518 400 703 500 0 Scanned NO

CULNAGECHAN MARIO is from very easy calving lines. Full brother sold for 7,000gns Carlisle 2016.

Lot TJ Adams
184 FEDNEYHOUSE MARCIANO
 Born 02/07/2016 ACU16-005
 Natural Calf

UK 9271273/2109-5

Sire ***AGHADOLGAN ILLUSTRATOR SLC13-018**

gs. TOWTHORPE DUBAI TGL08-528
 gd. AGHADOLGAN GEORGEIOUS SLC11-004

Dam **FEDNEYHOUSE FABULOUS ACU10-001**

gs. WILODGE TONKA WEY02-002
 gd. FEDNEYHOUSE CHELSEA ACU07-015

Lot SL Fotheringham
185 BALLINLOAN MESSI
 Born 02/07/2016 FDB16-1794
 Natural Calf
 Sire **FOXHILLFARM JUPITER AGX14-032**
 Dam **BALLINLOAN GLITTER FDB11-178**

UK 542434/201794

gs. LOOSEBEARE FANTASTIC QA10-074
 gd. BANKDALE ALICE WLJ05-091
 gs. MILLGATE CAESAR LFR07-025
 gd. BALLINLOAN BABE FDB06-717

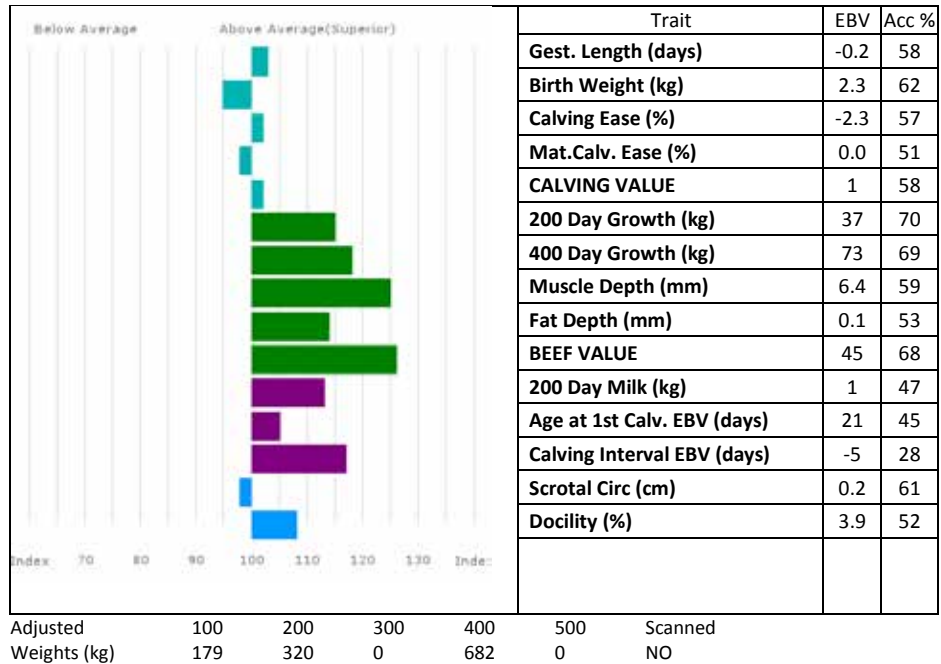

Adjusted 100 200 300 400 500 Scanned
 Weights (kg) 179 320 0 682 0 NO

Lot Emslies Livestock Ltd
186 EMSLIES MEMBER
Born 03/07/2016 EEF16-1848
Natural Calf

UK 520779/101848

Sire **RAHONEY ISAAC MDS13-001**

gs. HALTCLIFFE DANCER RP08-753
gd. RAHONEY VELMA MDS04-007

Dam **EMSLIES EMOTION EEF09-053**

gs. PROCTERS CAVALIER PFD07-251
gd. EMSLIES ALLHEART EEF05-015

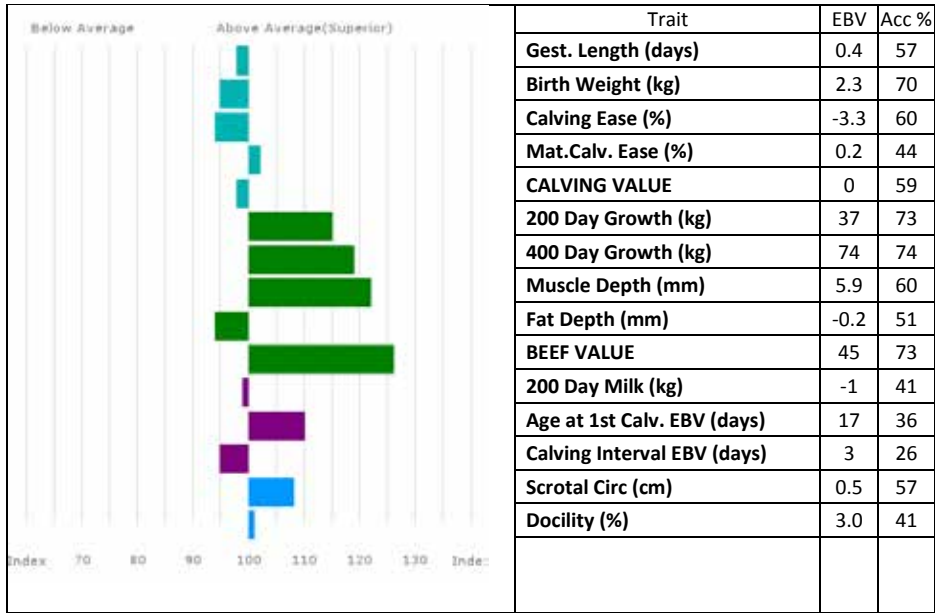

Adjusted 100 200 300 400 500 Scanned
Weights (kg) 168 292 458 622 0 NO

EMSLIES MEMBER's EBV's put him just outside the breeds top 1%. Will be semen tested prior to sale.

Lot Donal Murray
187 TITCHBURN MITCH
Born 03/07/2016 QBB16-6285
Got by AI Natural Calf

UK 9243666/0628-5

Sire ***HALTCLIFFE DANCER RP08-753**

gs. SYMPA 48-01-006-969
gd. CLOUGHHEAD ROMANY HCX00-051

Dam **TITCHBURN ELEGANCE QBB09-001**

gs. WILODGE VANTASTIC WEY04-037
gd. ANNADALE BLISS MUX06-006

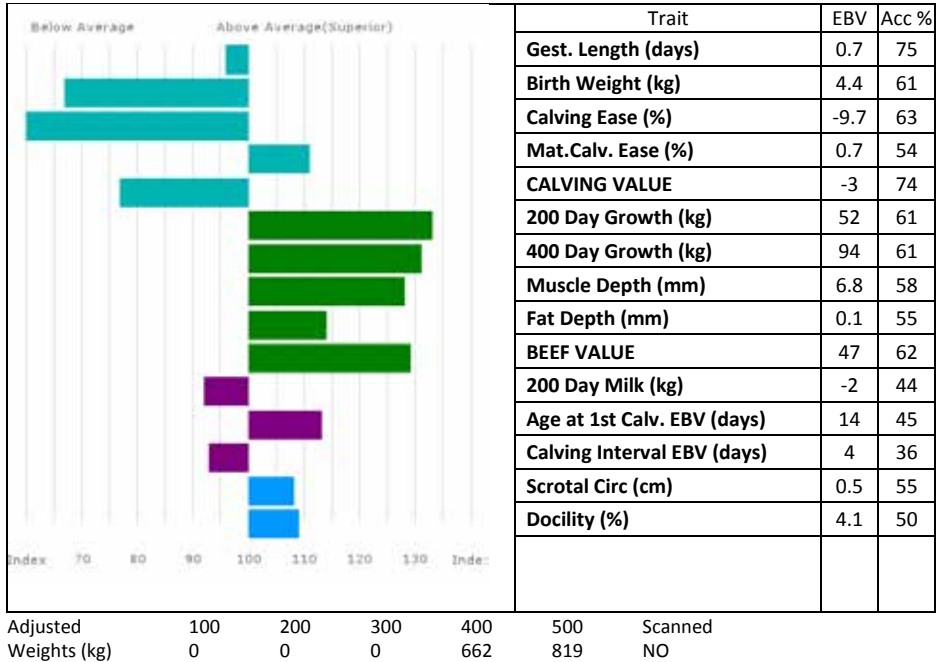

TITCHBURN MITCH is a serious, well muscled bull. **Titchburn Elegance** (*dam*) won Reserve All Ireland Heifer Champion and won 1st prize at Balmoral show on two occasions. **Mitch** has served two pedigree cows which are scanned in calf.

Lot SL Fotheringham
188 BALLINLOAN MICKLE
Born 05/07/2016 FDB16-1824
Natural Calf

Sire **FOXHILLFARM JUPITER AGX14-032**

Dam **BALLINLOAN GUCCI FDB11-275**

UK 542434/401824

gs. LOOSEBEARE FANTASTIC QA10-074
gd. BANKDALE ALICE WLJ05-091

gs. NEBO DYNAMITE TFQ08-002
gd. GEUFRON ANABEL LEE05-014

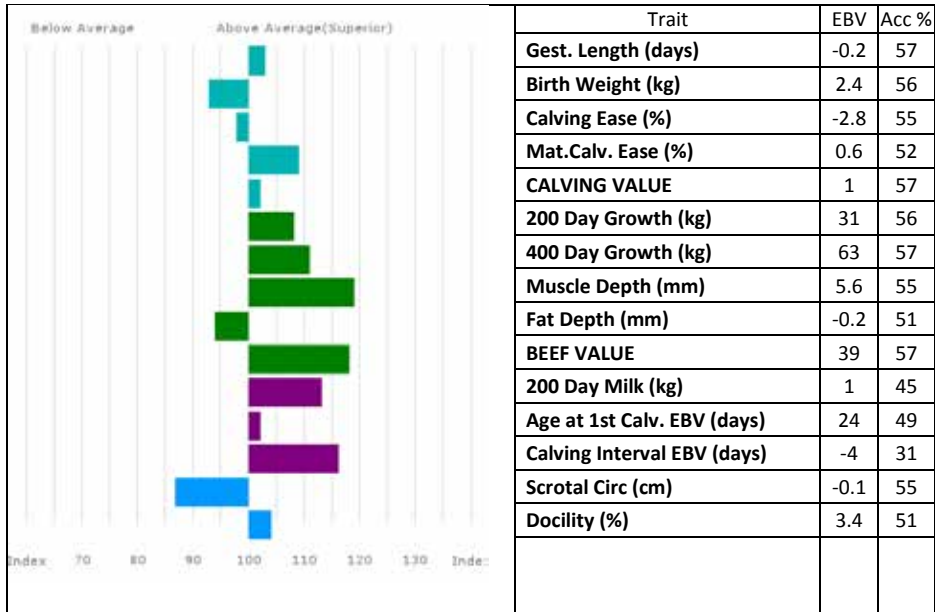

Adjusted 100 200 300 400 500 Scanned
Weights (kg) 0 0 503 658 0 NO

Lot GL Hutton
189 CLOUGHHEAD MONTY
Born 06/07/2016 HCX16-1197
Natural Calf

Sire **DELICIEUX 19-33-426-585**

Dam **FRANCETTE 23-11-420-133**

UK 101983/101197

gs. UTRILLO 19-31-859-900
gd. VIENOISE 19-32-055-935

gs. CAMARADE 23-08-922-603
gd. BABETTE 23-06-751-343

Lot GL Hutton
190 CLOUGHHEAD MILTON
 Born 07/07/2016 HCX16-1200
 Natural Calf

UK 101983/401200

Sire DELICIEUX 19-33-426-585

gs. UTRILLO 19-31-859-900
 gd. VIENOISE 19-32-055-935

Dam CLOUGHHEAD FLOSSY HCX10-701

gs. TOUCAN 36-15-013-746
 gd. CLOUGHHEAD COFFEE HCX07-492

Lot S Wilde
191 EWDENVALE MAJOR
 Born 08/07/2016 WLD16-401
 Got by AI Natural Calf

UK 120412/700401

Sire *WILODGE GOLDCARD WEY11-009

gs. WILODGE CERBERUS WEY07-010
 gd. SARKLEY BELLOLA PBO06-012

Dam EWDENVALE JADE WLD14-359

gs. AMPERTAINE BRAVO MGD06-002
 gd. EWDENVALE FRAN WLD10-289

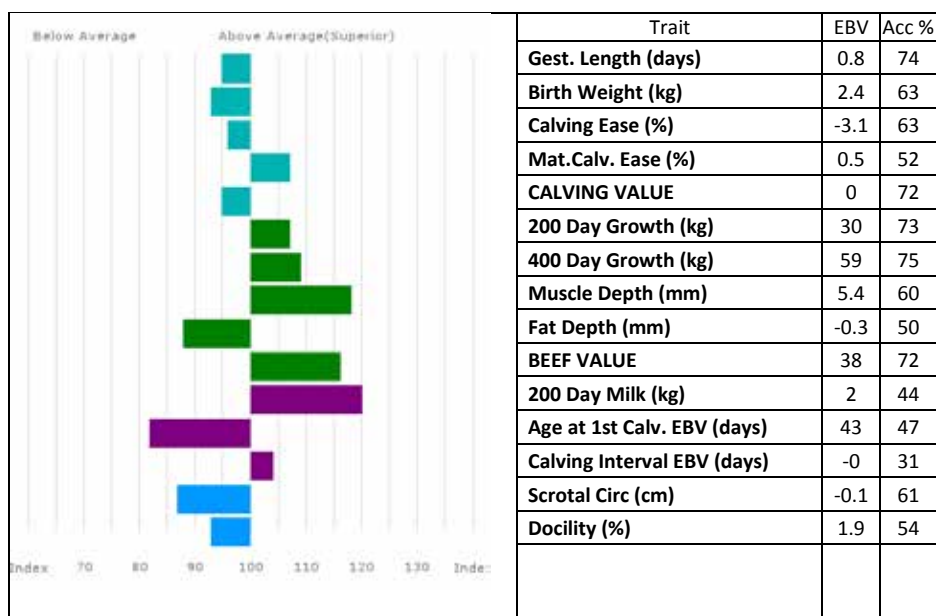

Adjusted 100 200 300 400 500 Scanned
 Weights (kg) 139 239 396 545 0 NO

EWDENVALE MAJOR is a long, clean bull with a good end. **Ewdenvale Jade** (*dam*) is a very nice heifer by **Ampertaine Bravo**.

Lot RD Whittle
192 WELLHOUSE MIDAS
Born 09/07/2016 WGA16-0245
Natural Calf

Sire ***CHATSWORTH JOJO CEZ14-2493**

Dam **WELLHOUSE FLORENCE WGA10-012**

UK 740167/600245

gs. MERESIDE FLASHY HCG10-379
gd. CHATSWORTH CORA CEZ07-002

gs. RONICK HAWK DY92-026
gd. WELLHOUSE REBECCA WGA00-001

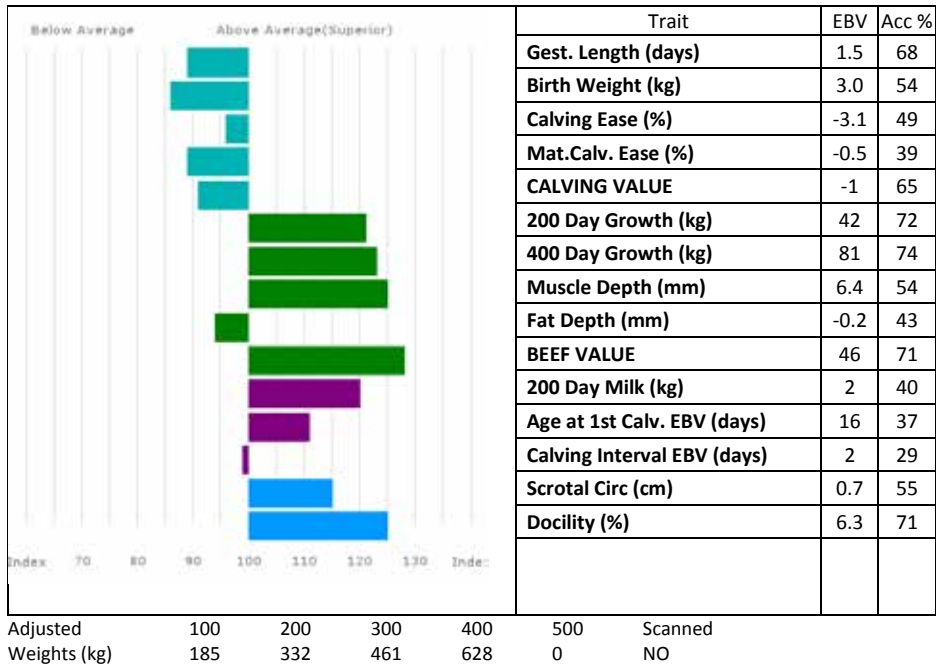

WELLHOUSE MIDAS was a member of Interbreed Group of 3 Pembrokeshire County Show. Extreme-muscled, docile young bull with width right through from his shoulder, loin, rump and thigh, also has tremendous EBVs. Easily born from a cow who combines **Ronick Hawk** and **Heross** - always produces muscle.

Lot JM & SM Priestley
193 BRONTEMOOR MESSI
Born 09/07/2016 PCI16-1604
Natural Calf

UK 126538/401604

Sire **GARROWBY HURRICANE RJK12-001**

gs. GLENROCK VENTURA IE04-432
gd. TICKHILL BRIDGET LDN06-332

Dam **BRONTEMOOR JESSIEJ PCI14-1340**

gs. HALTCLIFFE DJ RP08-755
gd. BRONTEMOOR VIENNA PCIO4-005

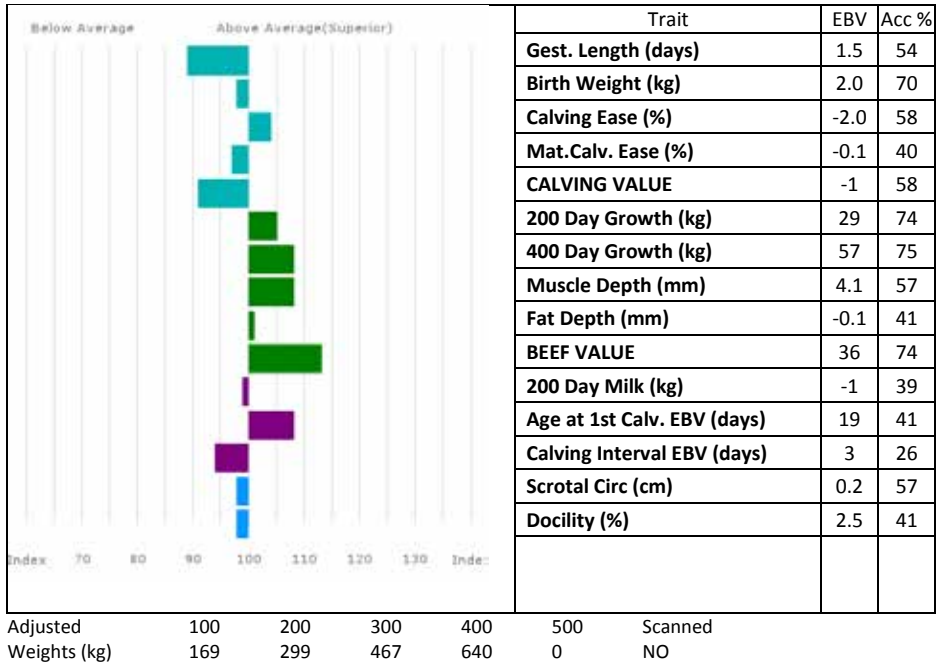

TO BE SOLD AFTER LOT 193

INTERMEDIATE MALE CHAMPION – LOT

RESERVE INTERMEDIATE MALE CHAMPION – LOT

CLASS NINE

Lots 194-206 (13 entries)

Lot M Burns
194 SHAWS MISCHIEF
Born 10/07/2016 BST16-0008 UK 586971/400031
Got by AI Natural Calf

Sire ***POWERHOUSE ELITE PJH09-019**
gs. OBJAT 19-30-299-413
gd. SARKLEY AISLEEN PBO05-051

Dam **SHAWS IZZY BST13-002**
gs. PLUMTREE DEUS CQE08-003
gd. GRISEBURN CAMSY HCH07-201

SHAWS MISCHIEF is a heifers calf who was born unassisted.

Lot GL Hutton
195 CLOUGHHEAD MARTIN
Born 11/07/2016 HCX16-1205 UK 101983/201205
Natural Calf

Sire **DELICIEUX 19-33-426-585**
gs. UTRILLO 19-31-859-900
gd. VIENOISE 19-32-055-935

Dam **CLOUGHHEAD DAPHNE HCX08-591**
gs. URLUBERLU 19-31-738-133
gd. CLOUGHHEAD UMBER HCX03-212

Lot DW Jordon

196 LONGHIRST MURRAY

Born 13/07/2016 JEW16-1016

Natural Calf

UK 106718/301016

Sire FLAMAND 87-53-491-353

gs. OBJAT 19-30-299-413

gd. TAIE 87-53-490-457

Dam LONGHIRST INTHEMOOD JEW13-0791

gs. WILODGE FASTRAC WEY10-002

gd. LONGHIRST ACORN JEW05-121

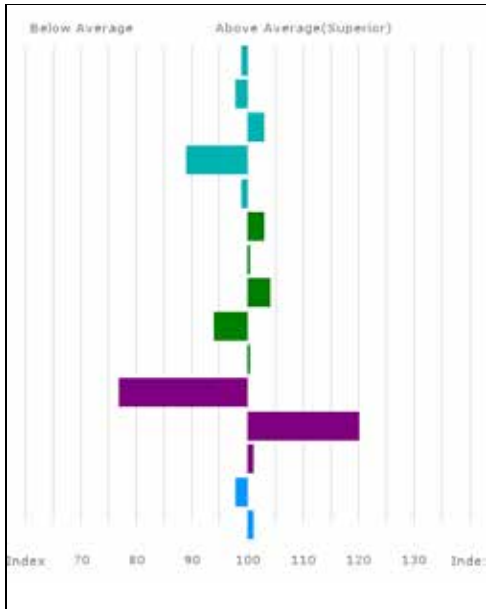

Trait	EBV	Acc %
Gest. Length (days)	0.3	47
Birth Weight (kg)	2.0	48
Calving Ease (%)	-2.1	47
Mat. Calv. Ease (%)	-0.5	39
CALVING VALUE	0	48
200 Day Growth (kg)	27	58
400 Day Growth (kg)	45	59
Muscle Depth (mm)	3.5	49
Fat Depth (mm)	-0.2	40
BEEF VALUE	25	58
200 Day Milk (kg)	-4	36
Age at 1st Calv. EBV (days)	8	39
Calving Interval EBV (days)	1	29
Scrotal Circ (cm)	0.2	50
Docility (%)	3.0	39

Adjusted 100 200 300 400 500 Scanned
Weights (kg) 160 0 0 0 0 NO

Lot Emslies Livestock Ltd
197 EMSLIES MITSUBISHI
Born 14/07/2016 EEF16-1855
Got by AI Embryo Calf

Sire ***WHISKEY INFINITY DOQ13-0046**

Dam **KAPRICO CHRYSANTHEMUM SHJ07-002**

UK 520779/101855

gs. PLUMTREE DEUS COE08-003
gd. WILODGE GLITZY WEY11-024

gs. IONESCO 36-93-000-206
gd. KAPRICO TANSY SHJ02-002

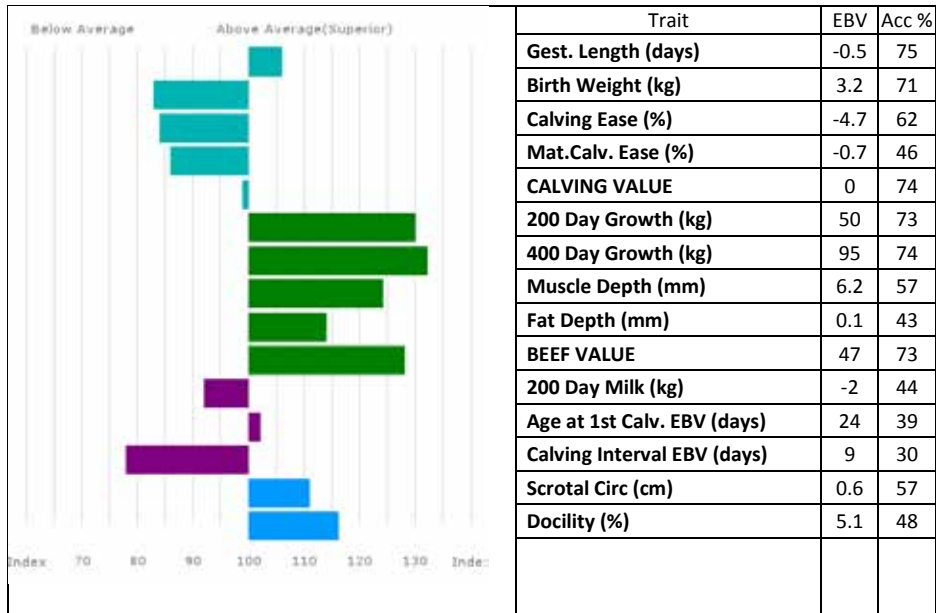

Adjusted 100 200 300 400 500 Scanned
Weights (kg) 178 317 456 631 0 NO

KAPRICO CHRYSANTHEMUM (*dam*) is also the dam of 12,000gns **Emslies Gillian**. **Emslies Mitsubishi's** EBV of LM47 places him in the top 1% of the breed. Will be semen tested prior to sale.

Lot
198 WITHDRAWN

Lot JM & SM Priestley
199 BRONTEMOOR MUMBAI
 Born 16/07/2016 PCI16-1608
 Natural Calf

UK 126538/101608

Sire LOOSEBEARE HANDSOME QA12-077

gs. AGHADOLGAN EMPEROR SLC09-017

gd. LOOSEBEARE BLOSSUM QA06-020

Dam BRONTEMOOR BELLISSIMO PCI06-092

gs. PROCTERS SUBARU PFD01-096

gd. BRONTEMOOR VIENNA PCIO4-005

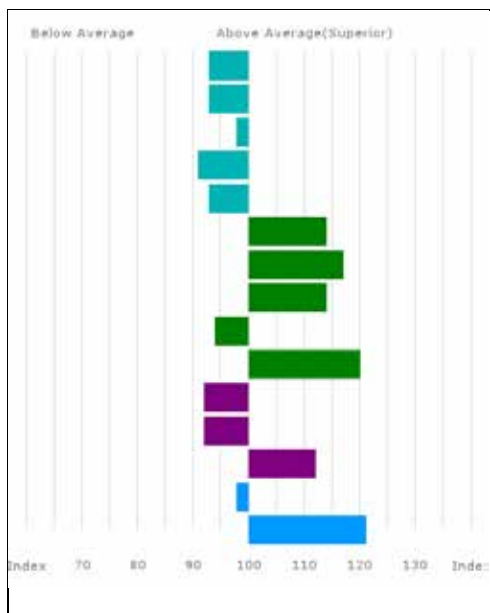

Trait	EBV	Acc %
Gest. Length (days)	1.1	53
Birth Weight (kg)	2.4	72
Calving Ease (%)	-2.8	59
Mat. Calv. Ease (%)	-0.4	42
CALVING VALUE	-1	57
200 Day Growth (kg)	36	75
400 Day Growth (kg)	72	76
Muscle Depth (mm)	4.9	59
Fat Depth (mm)	-0.2	39
BEEF VALUE	41	75
200 Day Milk (kg)	-2	44
Age at 1st Calv. EBV (days)	34	40
Calving Interval EBV (days)	-3	28
Scrotal Circ (cm)	0.2	59
Dolicity (%)	5.7	49

Adjusted 100 200 300 400 500 Scanned
 Weights (kg) 180 318 496 682 0 NO

Lot Thor Atkinson
200 ARRADFOOT MALAGA
 Born 20/07/2016 AGV16-0104
 Natural Calf

UK 114997/500104

Sire GASCOINES JAMES GIT14-0047

gs. HEATHMOUNT TROJAN MOF02-032

gd. COCKLESHELL DISHY PB08-023

Dam ARRADFOOT IONA AGV13-0020

gs. IRONSTONE ELECTRIC SDS09-083

gd. BANKDALE FALLON WLJ10-336

ARRADFOOT MALAGA has great width, good legs and a good temperament. Will be semen tested prior to sale.

Lot Bruce T Goldie

201 GOLDIES MUSKATEER

Born 20/07/2016 GS16-1657

Natural Calf Twin to Female

UK 581575/401657

Sire *FOXHILLFARM IRISHLAD AGX13-017

gs. GUARDS BOOMER LAA06-008

gd. BANKDALE ELIZABETH WLJ09-295

Dam GOLDIES HONEYCOMBE GS12-1296

gs. HARTLAW EXCALIBER MUE09-378

gd. GOLDIES CREME GS07-936



Adjusted 100 200 300 400 500 Scanned
Weights (kg) 191 353 546 741 0 NO

GOLDIES MUSKATEER has a huge beef value and weight gain. **Goldies Honeycomb** (*dam*) is an outstanding very milky cow. **Muskateer** will be semen tested prior to sale.

Lot CV Lewis

202 GARYVAUGHAN MAGATELLE

Born 23/07/2016 LFP16-1014

Natural Calf

UK 701683/101014

Sire *PLUMTREE DEUS CQE08-003

gs. CLOUGHHEAD UMPIRE HCX03-221

gd. BANKDALE AMBER WLJ05-095

Dam SARKLEY BAGATELLE PBO06-059

gs. ROCKY 36-15-030-964

gd. SARKLEY ONEYCOMB PBO98-258

GARYVAUGHAN MAGATELLE has great confirmation throughout. Full brother to 9,500gns **Garyvaughan Guy. Magatelle** was a member of the winning youngstock group NWM & NW Herd Competition 2017 which continues the outstanding achievement having won in 2010, 2011, 2012, 2014, 2015, 2016 and 2017.

Lot
203 WITHDRAWN

Lot Emslies Livestock Ltd
204 EMSLIES MORRISON
Born 24/07/2016 EEF16-1857
Natural Calf

UK 520779/301857

Sire RAHONEY ISAAC MDS13-001

gs. HALTCLIFFE DANCER RP08-753

gd. RAHONEY VELMA MDS04-007

Dam EMSLIES HITZY EEF12-063

gs. EMSLIES COLOSSUS EEF07-029

gd. WILODGE RITZY WEY00-027

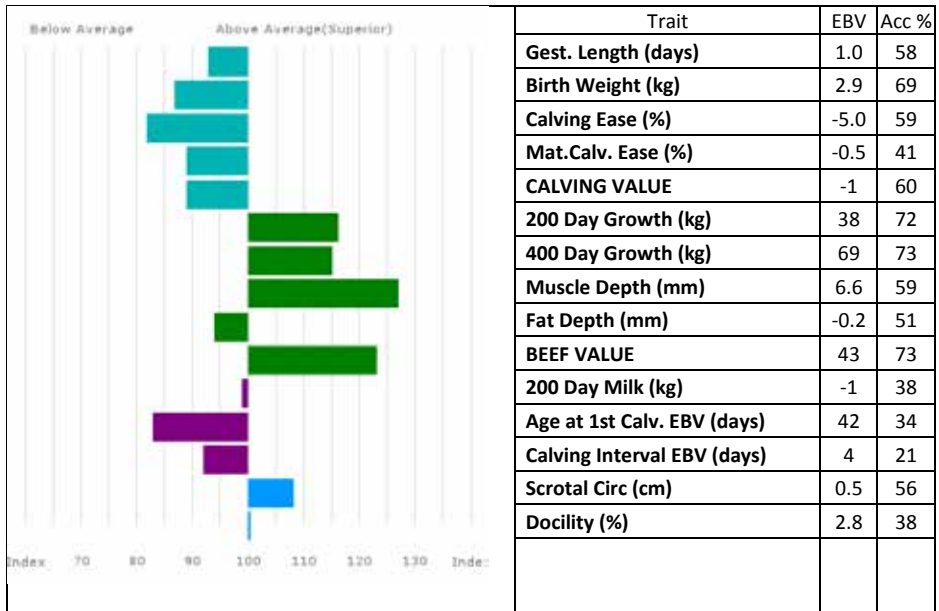

Adjusted	100	200	300	400	500	Scanned
Weights (kg)	164	289	413	567	0	NO

EMSLIES MORRISON's EBV of LM43 puts him in the breed's top 10%. **Emslies Hitzzy** (*dam*) is a three quarter sister to the multi-award winning junior heifer from 2011, **Emslies Fuzzy**.

Will be semen tested prior to sale.

Lot KI & E & HI Jones

205 GARNEDD MAEL

Born 24/07/2016 JEM16-103
Natural Calf

UK 702544/601103

Sire GARNEDD JTWOO JEM14-419

gs. OVERTHWAITE BEN PK06-024

gd. GARNEDD EFA JEM09-155

Dam GARNEDD DYDDGU JEM08-127

gs. NEBO AMAZON TFQ05-010

gd. GARNEDD VELVET JEM04-028

GARNEDD MAEL lived out all summer, he has growth, muscle and a lot of milk in his breeding. **Garnedd Dyddgu** (*dam*) a 10 year old cow, is a very consistent breeder with buckets of milk.

Lot CV Lewis

206 GARYVAUGHAN MORAL

Born 24/07/2016 LFP16-1015
Natural Calf

UK 701683/201015

Sire *EMSLIES INTEGRITY EEF13-023

gs. EMSLIES COLOSSUS EEF07-029

gd. EMSLIES FARAH EEF10-005

Dam GARYVAUGHAN IMMORAL LFP13-0733

gs. AMPERTAIN COMMANDER MGD07-046

gd. SARKLEY FOMELDA PBO10-144

GARYVAUGHAN MORAL is very hard muscled bull with good confirmation throughout.

**NOW OPEN
in Thornhill**



LAND AND PROPERTY

Chartered Surveyors

North of England & Scottish Borders Rural Property Advisors

- **Property Sales & Marketing**
- **Rural Estate Management**
- **Conservation & Environment**
- **Landlord & Tenant**
- **Valuations & AMC Agents**
- **Planning & Development**
- **Compulsory Purchase & Compensation**



Carlisle 01228 406260 | Durham 0191 370 8530 | Kendal 01539 721375
Newtown St Boswells and Thornhill 01835 344860

hhland.co.uk



CLASS TEN
Lots 207-218 (12 entries)

Lot M McKeefry
207 ENIVER MONK
Born 25/07/2016 MRX16-9681
Natural Calf

Sire **AMPERTAINE BERMUDA MGD06-024**

Dam **ENIVER JUNE MRX14-9283**

gs. BAILEA SPUNKIE JAG01-101
gd. SHANNAS SHIRLEY PAS01-195

gs. AMPERTAINE ELGIN MGD09-039
gd. ENIVER DORA MRX08-011

Trait	EBV	Acc %
Gest. Length (days)	0.0	57
Birth Weight (kg)	2.6	54
Calving Ease (%)	-1.8	55
Mat.Calv. Ease (%)	0.8	39
CALVING VALUE	1	58
200 Day Growth (kg)	39	72
400 Day Growth (kg)	65	73
Muscle Depth (mm)	3.8	67
Fat Depth (mm)	-0.4	62
BEEF VALUE	27	71
200 Day Milk (kg)	-2	40
Age at 1st Calv. EBV (days)	38	33
Calving Interval EBV (days)	1	22
Scrotal Circ (cm)	1.0	63
Docility (%)	3.4	39

Adjusted

Weights (kg)

100

164

200

301

300

466

400

616

500

821

Scanned

YES

Lot Ian Wilson & Carol Wood

208 LOWFLAN MAGIC

Born 26/07/2016 WRM16-0070

Got by AI Natural Calf

UK 114264/200070

Sire ***AULTSIDE HULK PLQ12-455**

gs. WILODGE CERBERUS WEY07-010

gd. SPITTALTON FLUSH BKY10-028

Dam **MILLBROW FAITH LBH10-014**

gs. SYMPA 48-01-006-969

gd. MILLBROW MAGIC LBH96-002

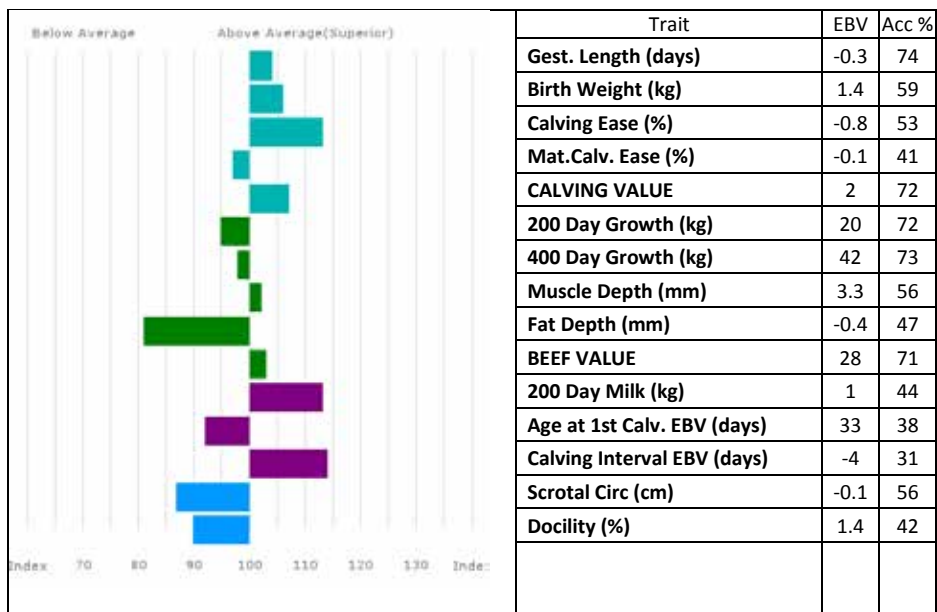

Adjusted 100 200 300 400 500 Scanned
 Weights (kg) 160 306 450 595 733 NO

MILLBROW FAITH (*dam*) also bred 6,500gns **Millbrow Naomi**, sold at Red Ladies Derby at 11 months old.

Lot PJ Henshall
209 RINGWAY MACLAREN
Born 27/07/2016 HCY16-1281
Got by AI Natural Calf

UK 581823/701281

Sire *GUNNERFLEET HICKS HDR12-059

gs. DOLCORSLWYN BRYNMOR VU06-012
gd. ELLORA 19-33-400-053

Dam RINGWAY UTOPIA HCY03-021

gs. CLOUGHHEAD ROCKET HCX00-025
gd. RINGWAY JERIDA HCY94-005

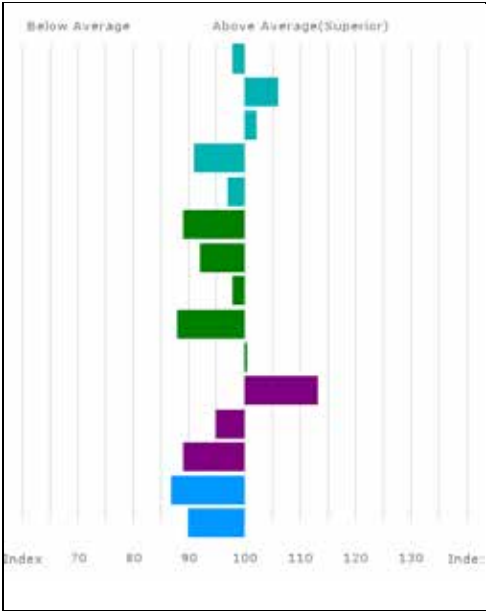

Adjusted Weights (kg) 100 200 300 400 500
0 0 0 577 0
Scanned NO

Lot M McKeefry

210 ENIVER MAYBE

Born 28/07/2016 MRX16-9714

Got by AI Natural Calf

UK 9491842/0971-4

Sire *AMPERTAINÉ FOREMAN MGD10-039

gs. WILODGE CERBERUS WEY07-010

gd. AMPERTAINÉ BATHSHEBA MGD06-032

Dam ENIVER ALICE MRX05-008

gs. RONICK HAWK DY92-026

gd. ENIVER TINA MRX02-001

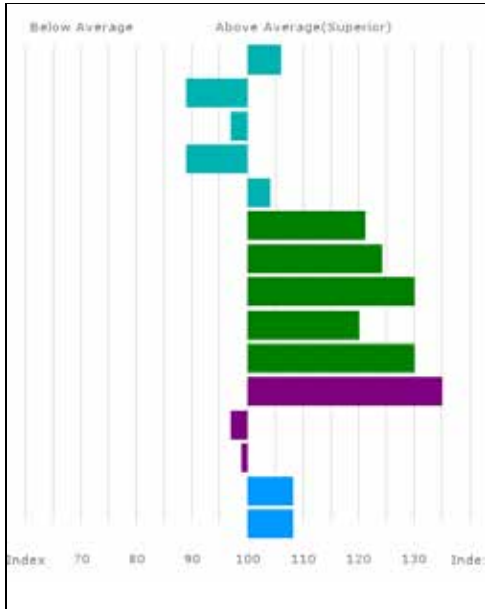

Adjusted	100	200	300	400	500	Scanned
Weights (kg)	176	311	497	697	871	YES

Lot JW Smith-Jackson

211 HIGHTOWN MESSI

Born 29/07/2016 SLX16-728

Got by AI Natural Calf

UK 112426/300728

Sire *SHIRE APOLLO ELA-037

gs. UMAR 87-83-010-112

gd. PLANETE 36-79-004-048

Dam HUDSCALES BLANCHE CAW06-040

gs. GUNNERFLEET TALKER HDR02-025

gd. HUDSCALES LISA CAW95-003

Lot JW Dent & Sons

212 NABY MUSTARD

Born 30/07/2016 DIH16-304

Natural Calf

UK 106000/704092

Sire NABY HERCULES DIH12-174

gs. BOLIDE 19-32-617-107

gd. CLOUGHHEAD CHINA HCX07-533

Dam NABY EDNA DIH09-108

gs. GLANGWDEN USEFUL JBW03-472

gd. NABY VANESSA DIH04-019

Lot KI & E & HI Jones

213 GARNEDD MILWR

Born 01/08/2016 JEM16-114

Natural Calf

UK 702544/301114

Sire GARNEDD JTWOO JEM14-419

gs. OVERTHWAITE BEN PK06-024

gd. GARNEDD EFA JEM09-155

Dam GARNEDD HIRGOCH JEM12-305

gs. BREMORE DJERK IE171088880260

gd. GARNEDD ALWEN JEM05-046

GARNEDD MILWR lived out all summer. He has lots of muscle and plenty of milk in his breeding.

Lot J & J Aiken

214 CARNEW MILLREEF

Born 04/08/2016 AEN16-1394

Got by AI Natural Calf

UK 9273139/0139-4

Sire *LYNDERG HERO LDG12-009

gs. LYNDERG EISENHOWER LDG09-019

gd. LYNDERG DIANA LDG08-019

Dam CARNEW ERICA AEN09-009

gs. WILODGE VANTASTIC WEY04-037

gd. CARNEW ANASTACIA AEN05-002

Lot WJ & J McKay

215 AMPERTAINE MARCO

Born 05/08/2016 MGD16-1104

Got by AI Natural Calf

UK 9564385/1110-4

Sire *LODGE HAMLET CBM12-346

gs. SAPHIR 36-15-082-247

gd. LODGE VIOLET CBM04-114

Dam AMPERTAINE FLAMENCO MGD10-057

gs. RONICK GAINS DYG-010

gd. KYPE SHARON CAQ01-041

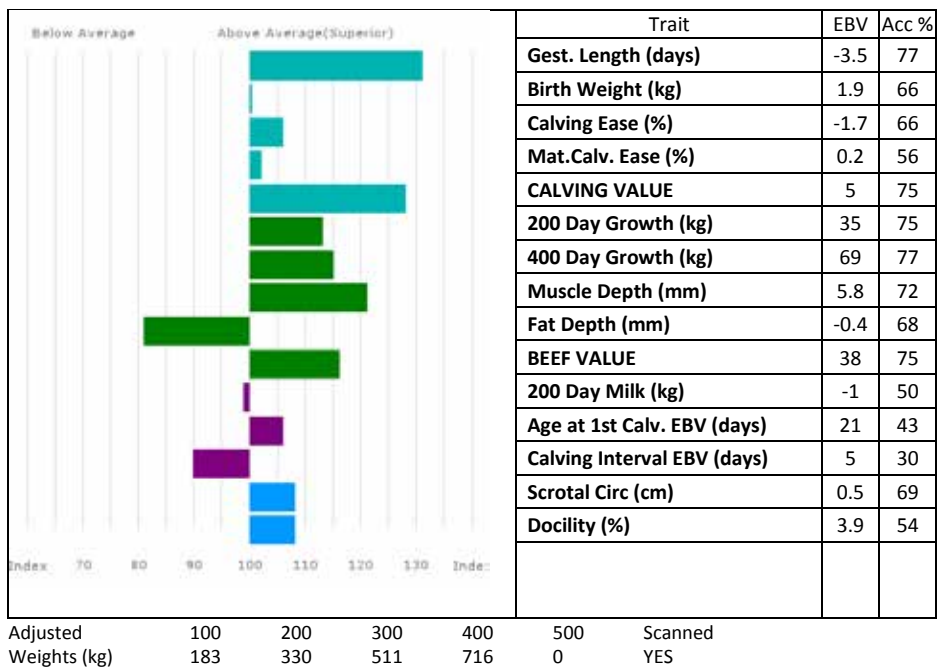

AMPERTAINE MARCO is a wide, powerful bull. **Ampertaine Flamenco** (*dam*) is maternal sister to **Ampertaine Bathsheba** and **Ampertaine Annabella** who bred 38,000gns **Ampertaine Foreman** and 20,000gns **Ampertaine Commander**. **Marco** was a small calf at birth and with his tremendous calving figures he should be suitable for use on heifers.

Lot McKenna Bros

216 ARCHIES MCGREGOR

Born 05/08/2016 MXT16-4256

UK 9562217/0425-6

Got by AI Natural Calf

Sire AMPERTAINÉ HANDSOME MGD12-021

gs. CLOUGHHEAD UMPIRE HCX03-221

gd. AMPERTAINÉ ELFIN MGD09-047

Dam GOLDIES ISLA GS13-1413

gs. RONICK HAWK DY92-026

gd. GOLDIES ELEGANCE GS09-1064

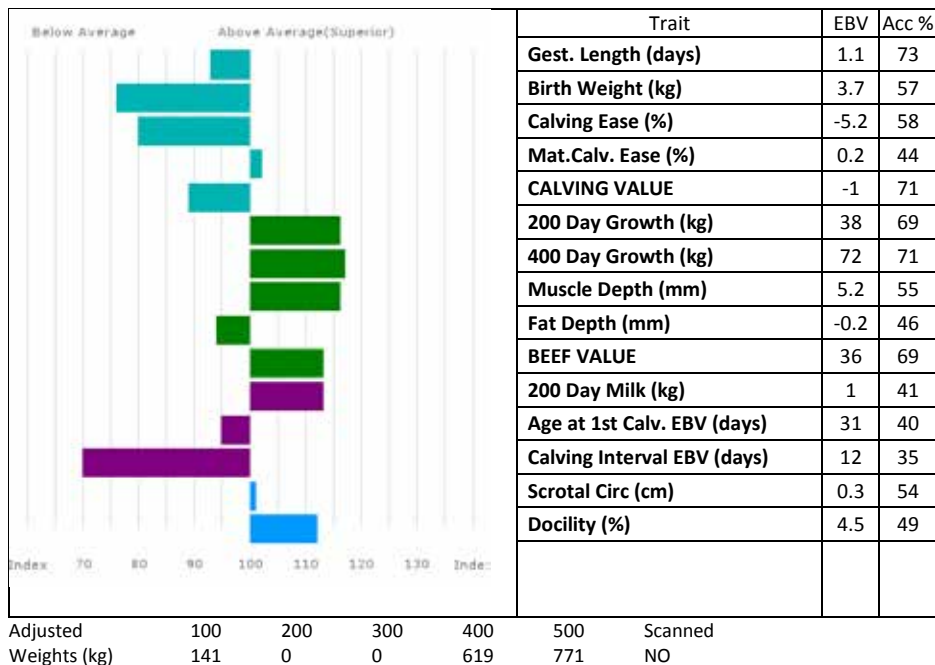

ARCHIES MCGREGOR was a small calf at birth being born unassisted from a heifer. **McGregor** has been myostatin tested and carries two copies of the F94L double muscle gene. **Goldies Isla** (*dam*) is a medium sized milky young cow who is full of breed character.

Lot SD Illingworth

217 GLENROCK MAVERICK

Born 05/08/2016 IE16-1251

Got by AI Embryo Calf

UK 581793/201251

Sire *BREMORE ARTIST IE171088870160

gs. NENUPHAR 87-97-011-143

gd. SAMBA 87-23-740-568

Dam GLENROCK FANTASTIC IE10-986

gs. HALTCLIFFE VERMOUNT RP04-042

gd. GLENROCK SPANGLE IE01-155

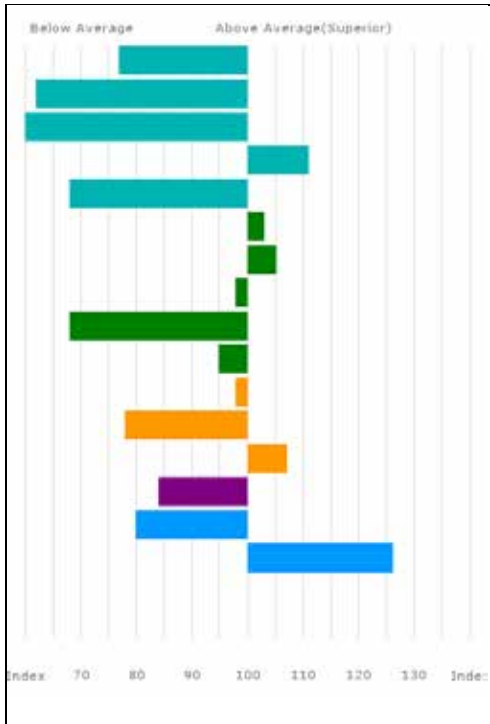

Trait	EBV	Acc %
Gest. Length (days)	2.9	76
Birth Weight (kg)	4.8	73
Calving Ease (%)	-8.9	66
Mat. Calv. Ease (%)	0.7	55
CALVING VALUE	-4	75
200 Day Growth (kg)	27	73
400 Day Growth (kg)	53	71
Muscle Depth (mm)	2.8	62
Fat Depth (mm)	-0.6	53
BEEF VALUE	22	73
Age to Slaughter GEBV (days)	8	67
Carcase weight GEBV (kg)	-5	73
RETAIL VALUE (of prime cuts)	26	71
200 Day Milk (kg)	-3	50
Scrotal Circ (cm)	-0.3	62
Docility (%)	6.4	59

Adjusted	100	200	300	400	500	Scanned
Weights (kg)	182	321	491	645	0	NO

This animal has been genotyped for Carcase and Maternal trait GEBVs

Lot D Hume
218 CULNAGECHAN MAGNUM
Born 05/08/2016 HQG16-8372
Got by AI Natural Calf

UK 9060789/1837-2

Sire ***CARMORN COPILOT MCN07-038**

gs. WILODGE VANTASTIC WEY04-037
gd. CARMORN PENNY MCN99-025

Dam **CULNAGECHAN GOODLOOKING HQG11-006**

gs. DOLCORSLWYN BRYNMOR VU06-012
gd. CULNAGECHAN VIRGINIA HQG04-005

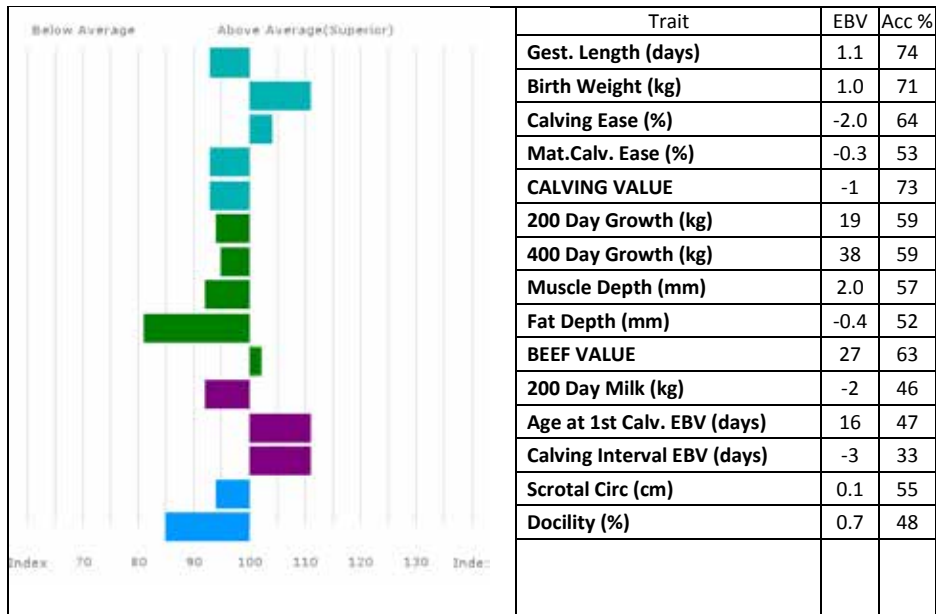

Adjusted 100 200 300 400 500 Scanned
Weights (kg) 192 355 518 681 0 NO

CULNAGECHAN MAGNUM is from easy calving lines.

CLASS ELEVEN

Lots 219-230 (12 entries)

Lot JM & SM Priestley
219 BRONTEMOOR MOTOGP

Born 06/08/2016 PCI16-1614

Got by AI Natural Calf

UK 126538/701614

Sire ***POWERHOUSE ELITE PJH09-019**

gs. OBJAT 19-30-299-413

gd. SARKLEY AISLEEN PBO05-051

Dam **BRONTEMOOR GAZETA PCI11-040**

gs. ELITE BENN IE221062720558

gd. BRONTEMOOR CENT PCI07-054

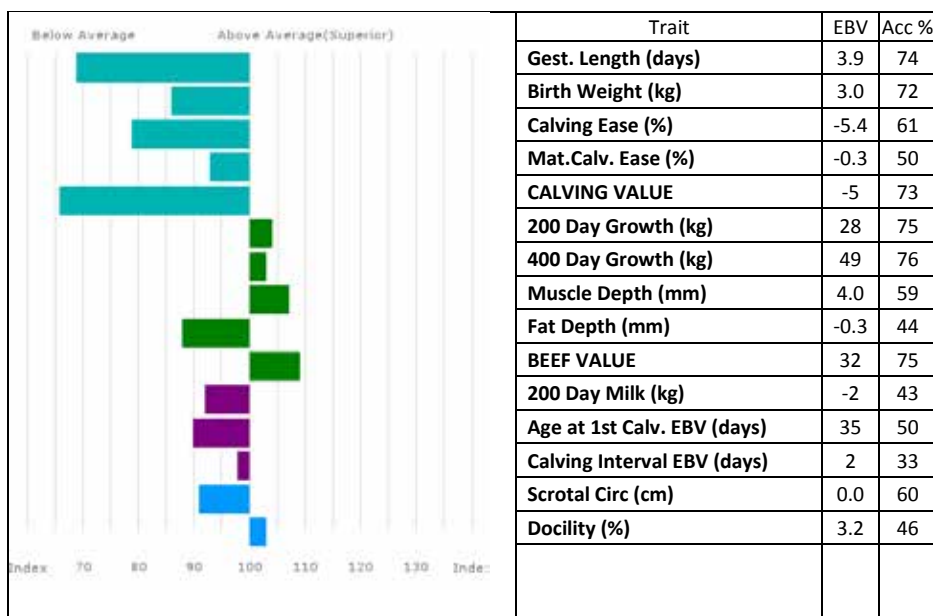

Adjusted 100 200 300 400 500 Scanned
Weights (kg) 188 338 487 641 0 NO

BRONTEMOOR MOTOGP won 3rd prize young bull NW Limousin club herd competition. **Brontemoor Gazeta (dam)** is one of the best cows in the herd breeding both **Brontemoor Justice** and **Brontemoor Lotto** who have been prize winning heifers in the show ring.

Lot Norman Cruickshank
220 COWFORD MASTER

Born 07/08/2016 CUE16-1315

Natural Calf

UK 560770/701315

Sire ***ROUNDHILL HAMLET IE241280241367**

gs. ACAJOU 19-32-348-458

gd. ROUNDHILL EGIROFLEE IE241280281164

Dam **NORMANDE AMY CAX05-468**

gs. RAVAGEUR 19-30-828-456

gd. NORMANDE SPRITE CAX01-130

Lot	Mr & Mrs Gray		
221	CENTRAL MUNGO		
	Born 07/08/2016	GBL16-0103	UK 543097/200103
	Got by AI	Natural Calf	
Sire	AMPERTAINE GUSTAV MGD11-050		
	gs.	WILODGE CERBERUS WEY07-010	
	gd.	AMPERTAINE BEAUTY MGD06-011	
Dam	CENTRAL IONA GBL13-0079		
	gs.	CENTRAL FEROS GBL10-003	
	gd.	CENTRAL ARIZONA GBL05-004	

CENTRAL MUNGO is a heifer's calf and born unassisted. A very placid, easy to work with bull.

Lot	T Illingworth		
222	EAGLESIDE MUSTANG		
	Born 08/08/2016	IAH16-1255	UK 581793/601255
	Got by AI	Natural Calf	
Sire	*AMPERTAINE GIGOLO MGD11-051		
	gs.	AMPERTAINE COMMANDER MGD07-046	
	gd.	AMPERTAINE CRYSTAL MGD07-016	
Dam	GLENROCK JEWEL IE14-1156		
	gs.	BREMORE ARTIST IE171088870160	
	gd.	GLENROCK SPANGLE IE01-155	

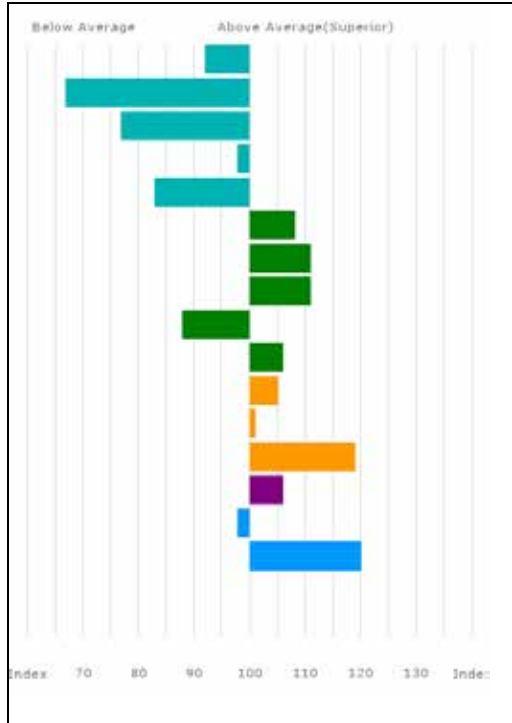
					Trait	EBV	Acc %
					Gest. Length (days)	1.2	75
					Birth Weight (kg)	4.4	72
					Calving Ease (%)	-5.6	63
					Mat.Calv. Ease (%)	0.0	54
					CALVING VALUE	-2	73
					200 Day Growth (kg)	31	72
					400 Day Growth (kg)	63	73
					Muscle Depth (mm)	4.5	62
					Fat Depth (mm)	-0.3	53
					BEEF VALUE	30	73
					Age to Slaughter GEBV (days)	4	68
					Carcase weight GEBV (kg)	4	73
					RETAIL VALUE (of prime cuts)	35	72
					200 Day Milk (kg)	0	46
					Scrotal Circ (cm)	0.2	62
					Docility (%)	5.6	56
Adjusted		100	200	300	400	500	Scanned
Weights (kg)		148	262	417	580	0	NO

This animal has been genotyped for Carcase and Maternal trait GEBVs

Lot A & W Cowx

223 HUDSCALES MAJOR

Born 08/08/2016 CAW16-1436

Got by AI Natural Calf

UK 100998/501436

Sire *DINMORE GOLDCREST DIR11-048

gs. RONICK HAWK DY92-026

gd. DINMORE ELLE DIR09-006

Dam HUDSCALES HAVINA CAW12-056

gs. CLOUGHHEAD EXPERT HCX09-648

gd. HUDSCALES DAVINA CAW08-015

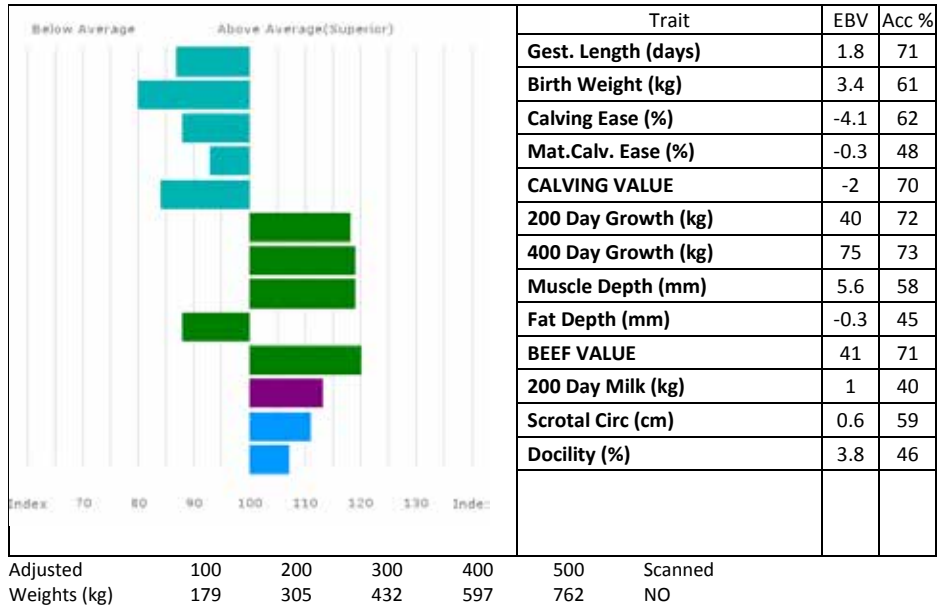

This animal has been genotyped for Carcase and Maternal trait GEBVs

Lot Procters Farm Ltd
224 PROCTERS MIKKELSEN
Born 10/08/2016 PFD16-1258
Got by AI Embryo Calf

UK 581793/201258

Sire ***HALTCLIFFE DANCER RP08-753**

gs. SYMPA 48-01-006-969
gd. CLOUGHHEAD ROMANY HCX00-051

Dam **PROCTERS ELLE PFD09-349**

gs. HALTCLIFFE VERMOUNT RP04-042
gd. PROCTERS VABRIELLE PFD04-074

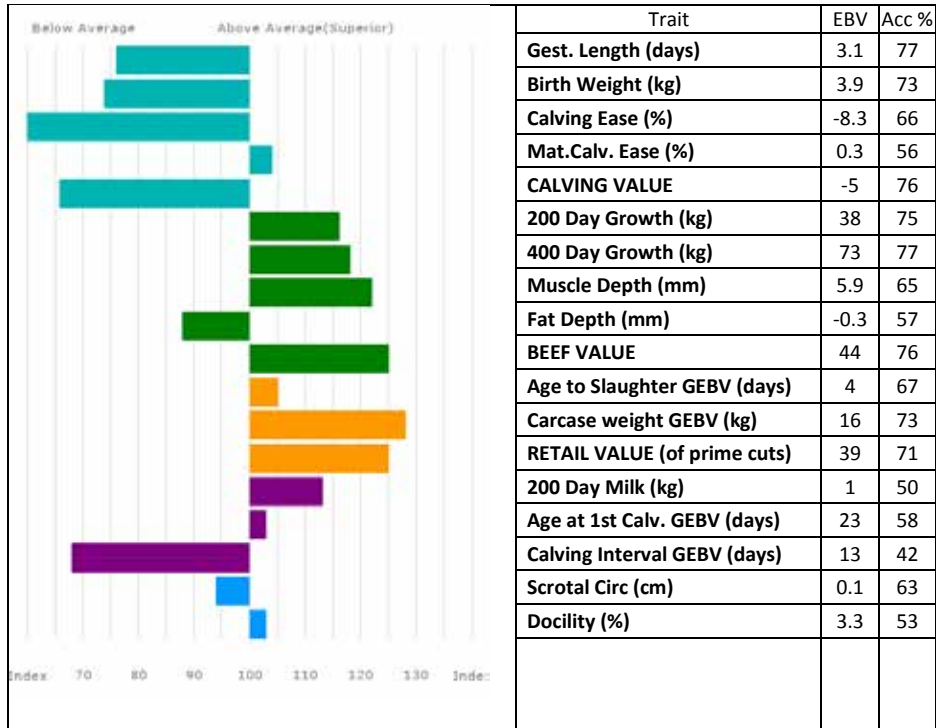

Adjusted Weights (kg) 100 200 300 400 500
181 319 489 657 0
Scanned NO

PROCTERS ELLE (*dam*) is a full sister to 22,000gns **Procters Commander** and 20,000gns **Procters Duvalier**.

Lot BT Hall

225 BALLYHONE MAJOR

Born 10/08/2016 HNL16-3097

Got by AI Natural Calf

UK 9020492/1309-7

Sire *LODGE HAMLET CBM12-346

gs. SAPHIR 36-15-082-247

gd. LODGE VIOLET CBM04-114

Dam BALLYHONE FANCIFUL HNL10-002

gs. FORKINS BUD GGI06-003

gd. BALLYHONE VERONICA HNL04-005

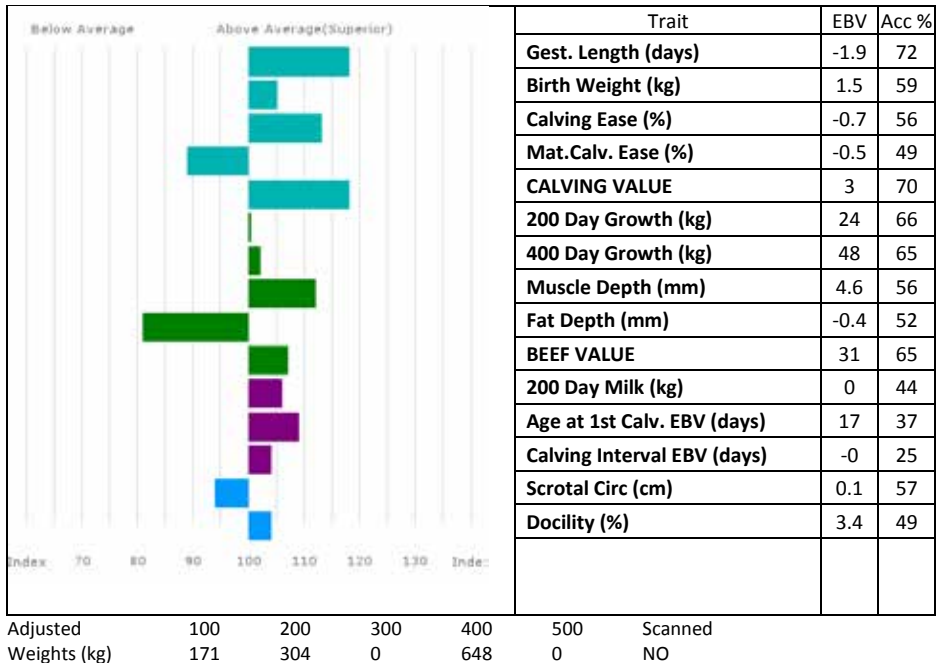

BALLYHONE MAJOR won 3rd prize for best bull born 2016, Northern Ireland Herd Competition 2017.
Ballyhone Fanciful (dam) goes back to **Greensons Gigolo** and **Cloughhead Lord**.

Lot KI & E & HI Jones

226 GARNEDD MAER

Born 11/08/2016 JEM16-117

Natural Calf

UK 702544/601117

Sire ELITE HUNTER IE221062730831

gs. EMERSON 87-49-301-592

gd. ARDLEA ESHA IE221064570874

Dam GARNEDD HYFRYD JEM12-333

gs. ATTRANT 23-06-751-274

gd. GARNEDD TELERI JEM02-015

GARNEDD MAER is a very powerful bull with exceptional width. Has proven to be very easy fleshing with a very wide lion. Has lived out all summer.

Lot Procters Farm Ltd
227 PROCTERS MOUTON
 Born 12/08/2016 PFD16-1259
 Got by AI Embryo Calf

UK 581793/301259

Sire ***NETHERHALL JACKPOT KCI14-1911**

gs. REQUIN 36-15-031-134
 gd. CLOUGHHEAD AINSI HCX05-356

Dam **PROCTERS ELLE PFD09-349**

gs. HALTCLIFFE VERMOUNT RP04-042
 gd. PROCTERS VABRIELLE PFD04-074

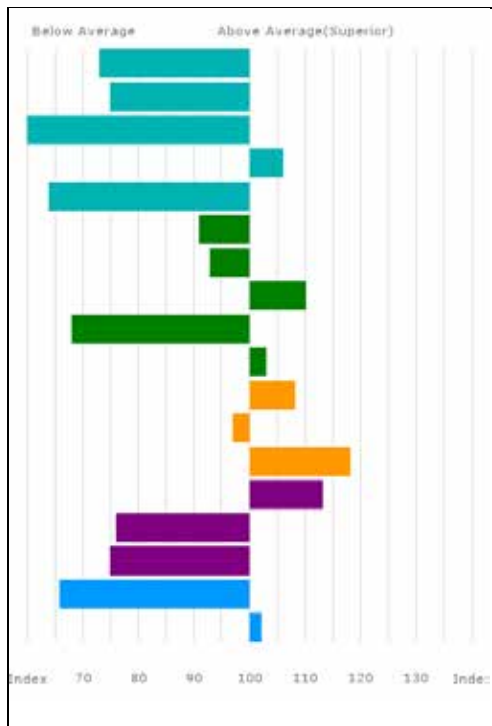

Trait	EBV	Acc %
Gest. Length (days)	3.4	77
Birth Weight (kg)	3.8	73
Calving Ease (%)	-8.2	66
Mat. Calv. Ease (%)	0.4	53
CALVING VALUE	-5	76
200 Day Growth (kg)	17	75
400 Day Growth (kg)	34	76
Muscle Depth (mm)	4.4	64
Fat Depth (mm)	-0.6	53
BEEF VALUE	28	76
Age to Slaughter GEBV (days)	2	67
Carcase weight GEBV (kg)	3	73
RETAIL VALUE (of prime cuts)	34	72
200 Day Milk (kg)	1	46
Age at 1st Calv. GEBV (days)	49	58
Calving Interval GEBV (days)	10	42
Scrotal Circ (cm)	-0.7	62
Docility (%)	3.1	54

Adjusted 100 200 300 400 500 Scanned
 Weights (kg) 162 276 434 586 733 NO

PROCTERS ELLE (*dam*) is a full sister to 22,000gns **Procters Commander** and 20,000gns **Procters Duvalier**.

Lot T J Adams
228 FEDNEYHOUSE MARIO
 Born 12/08/2016 ACU16-007
 Natural Calf

UK 9271273/2111-7

Sire ***AGHADOLGAN ILLUSTRATOR SLC13-018**

gs. TOWTHORPE DUBAI TGL08-528
 gd. AGHADOLGAN GEORGEIOUS SLC11-004

Dam **FEDNEYHOUSE HENRIETTA ACU12-005**

gs. GUARDS BOOMER LAA06-008
 gd. NAPOLIE 19-97-009-457

Lot Miss K Henshall
229 LOGANBURN MORGAN
Born 13/08/2016 HIX16-1285
Got by AI Natural Calf

Sire ***GUNNERFLEET HICKS HDR12-059**

Dam **LOGANBURN GARNET HIX11-945**

UK 581823/401285

gs. DOLCORSLWYN BRYNMOR VU06-012
gd. ELLORA 19-33-400-053

gs. NEUF 22-97-004-114
gd. LOGANBURN BRIONY HIX06-521

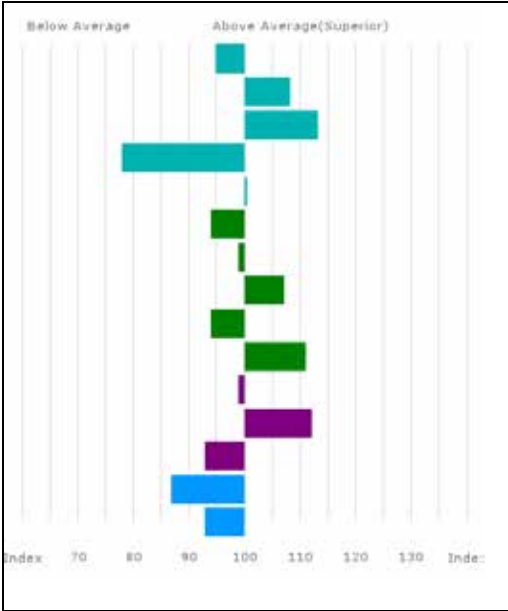

Trait	EBV	Acc %
Gest. Length (days)	0.8	73
Birth Weight (kg)	1.3	59
Calving Ease (%)	-0.8	57
Mat.Calv. Ease (%)	-1.1	40
CALVING VALUE	0	72
200 Day Growth (kg)	19	53
400 Day Growth (kg)	43	53
Muscle Depth (mm)	4.0	45
Fat Depth (mm)	-0.2	37
BEEF VALUE	34	56
200 Day Milk (kg)	-1	35
Age at 1st Calv. EBV (days)	15	39
Calving Interval EBV (days)	4	28
Scrotal Circ (cm)	-0.1	43
Docility (%)	1.9	36

Adjusted Weights (kg) 100 200 300 400 500
0 0 0 642 0
Scanned NO

Lot Niall Quinn
230 KEENAUGHT MOOSE
Born 13/08/2016 QEB16-0245
Got by AI Natural Calf

UK 9492534/0024-5

Sire ***GOLDIES COMET GS07-954**

gs. WILODGE VANTASTIC WEY04-037
gd. GOLDIES VITALITY GS04-613

Dam **KEENAUGHT FLANNA QEB10-885**

gs. ROCKY 36-15-030-964
gd. SCRINNEY DEVIOUS QW08-003

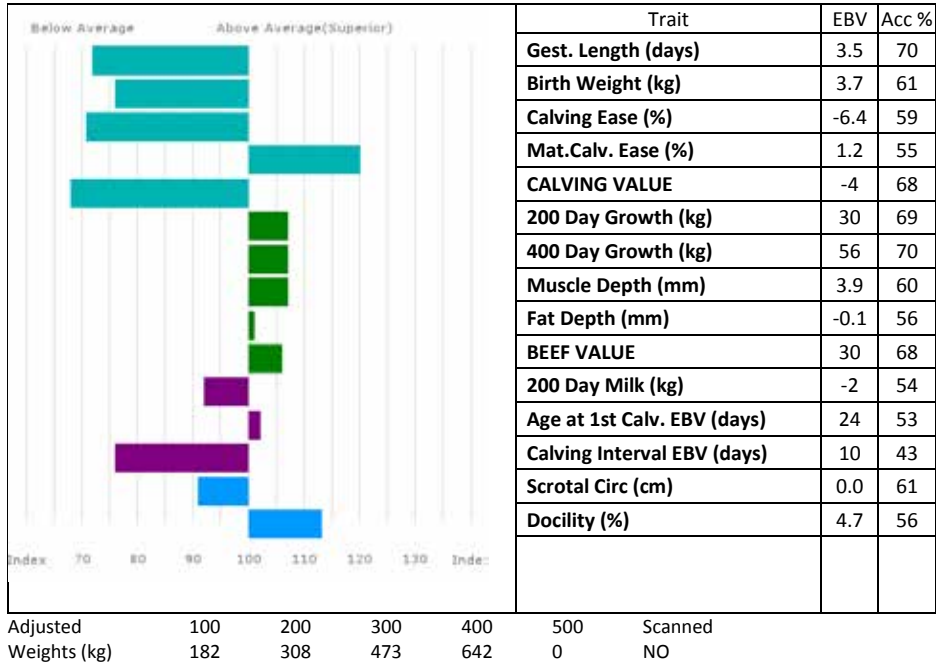

KEENAUGHT MOOSE is from an easy calving and milky dam line. **Moose** carries 1 F94L and 1 Q204X gene.

CLASS TWELVE

Lots 231-241 (11 entries)

Lot A & D Proctor
231 SWARLAND MANUEL
Born 16/08/2016 SOH16-1474
Grade: 99% LIMOUSIN, Black Genetics, Red Coat
Natural Calf

UK 106461/201474

Sire *FAIRYWATER HAIG EAB12-029

gs. IRONSTONE DIEGO SDS08-076
gd. PELLETSTOWN CATHERINE IE281523430865

Dam SWARLAND ITSYBITSY SOH13-001

gs. EMSLIES ENIGMA EEF09-005
gd. SWARLAND CHATEAU SOH07-004

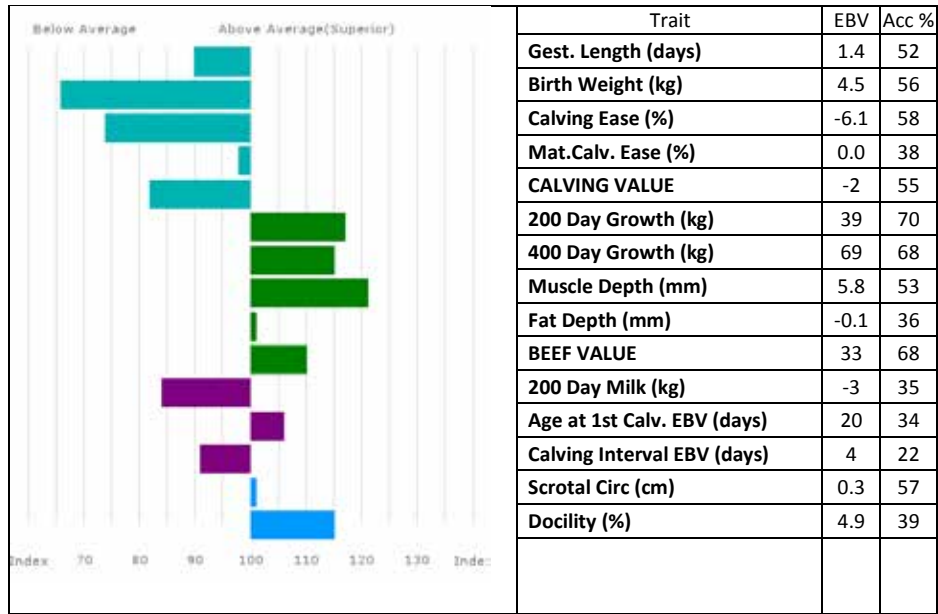

Adjusted	100	200	300	400	500	Scanned
Weights (kg)	209	356	484	644	790	NO

Lot S Wilde
232 EWDENVALE MOUNTAIN
Born 16/08/2016 WLD16-403
Got by AI Natural Calf

UK 120412/200403

Sire *NETHERHALL JACKPOT KCI14-1911

gs. REQUIN 36-15-031-134
gd. CLOUGHHEAD AINSI HCX05-356

Dam EWDENVALE GINGER WLD11-290

gs. LIMO TANAT GGG02-004
gd. EWDENVALE DIANA WLD08-244

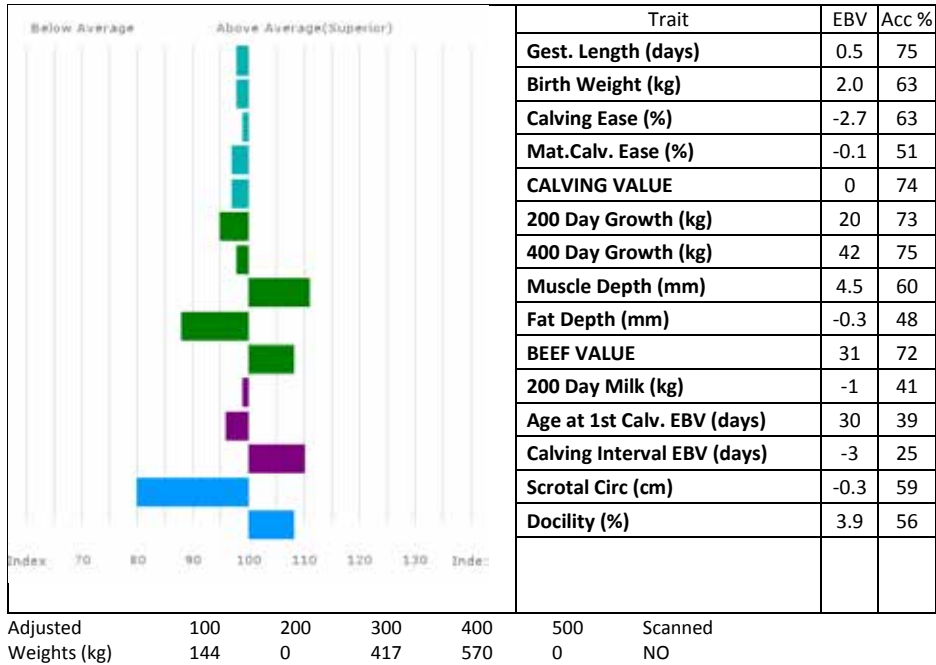

EWDENVALE MOUNTAIN is a clean, long bull with **Limo Tanat** and **Ionesco** on his dam's side.

Lot E & E Norman

233 NORMAN MAGNET

Born 18/08/2016 NBB16-1332

Natural Calf

UK 101316/701332

Sire **WHINFELLPARK IAGO JFQ13-061**

gs. LOWERFFRYDD EMPIRE EBQ09-008

gd. WHINFELLPARK FLAIR JFQ10-041

Dam **NORMAN JODIE NBB14-1118**

gs. NORMAN GOLDMINE NBB11-031

gd. STACEY SELENA WEW01-022

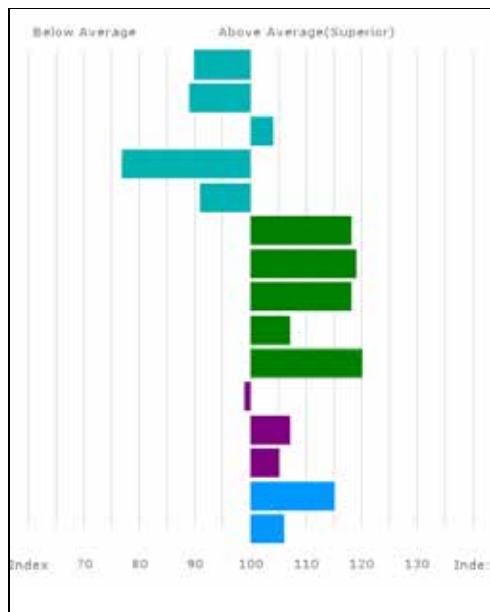

Trait	EBV	Acc %
Gest. Length (days)	1.4	38
Birth Weight (kg)	2.7	49
Calving Ease (%)	-1.9	56
Mat. Calv. Ease (%)	-1.2	41
CALVING VALUE	-1	46
200 Day Growth (kg)	40	67
400 Day Growth (kg)	74	65
Muscle Depth (mm)	5.4	51
Fat Depth (mm)	0.0	41
BEEF VALUE	41	65
200 Day Milk (kg)	-1	33
Age at 1st Calv. EBV (days)	20	34
Calving Interval EBV (days)	-0	20
Scrotal Circ (cm)	0.7	54
Docility (%)	3.6	32

Adjusted 100 200 300 400 500 Scanned
Weights (kg) 170 301 0 0 0 NO

Lot GP Vaughan

234 DOLCORSLLWYN MARLONBRANDO

Born 20/08/2016 VU16-0654

Got by AI Natural Calf

UK 701845/300654

Sire ***GERRYGULLINANE GLEN IE272503020029**

gs. MACHERMORE AUGUSTUS MUK05-006

gd. DERRYGULLINANE DAISY IE271061710211

Dam **DOLCORSLLWYN FILMSTAR VU10-039**

gs. GOLDIES TERENCE GS02-489

gd. DOLCORSLLWYN PATSI VU99-004

Lot G & AE Marrs & Son
235 KINNISIDE MEJESTIC
Born 22/08/2016 MUL16-0476
Natural Calf

UK 107850/600476

Sire *DYLANS IRNBUR MSZ13-001

gs. SYMPA 48-01-006-969
gd. DYLANS FANTA MSZ10-004

Dam KINNISIDE GRACIOUS MUL11-018

gs. COWIN VICTOR JFL04-004
gd. KINNISIDE BRONTE MUL06-005

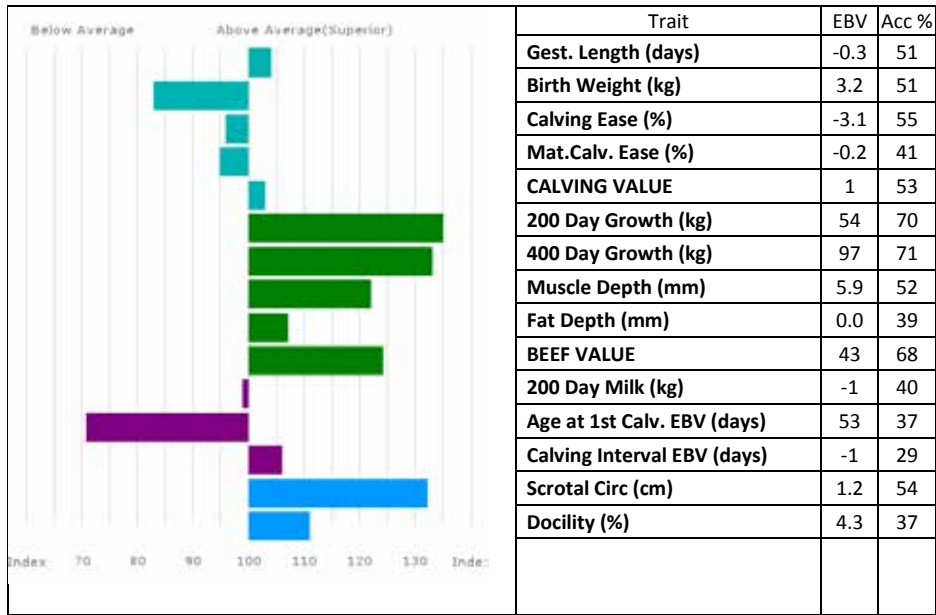

Adjusted 100 200 300 400 500 Scanned
Weights (kg) 200 395 0 752 0 NO

KINNISIDE MEJESTIC won 3rd prize young bull NW Herd Competition 2017. **Kinniside Gracious** (*dam*) is one of the herd's best milking cows. **Mejestic** is maternal brother to 9,000gns **Kinniside Login**, Carlisle Oct 2016. Has been semen tested.

Lot
236 WITHDRAWN

Lot Garry Patterson
237 AULTSIDE MARVEL
Born 23/08/2016 PLQ16-051
Got by AI Embryo Calf

UK 522774/703051

Sire ***AMPERTAINE GIGOLO MGD11-051**

gs. AMPERTAINE COMMANDER MGD07-046
gd. AMPERTAINE CRYSTAL MGD07-016

Dam **DUNNAMONA COOKIE JBP07-002**

gs. SYMPA 48-01-006-969
gd. PROCTERS VASQUERADE PFD04-081

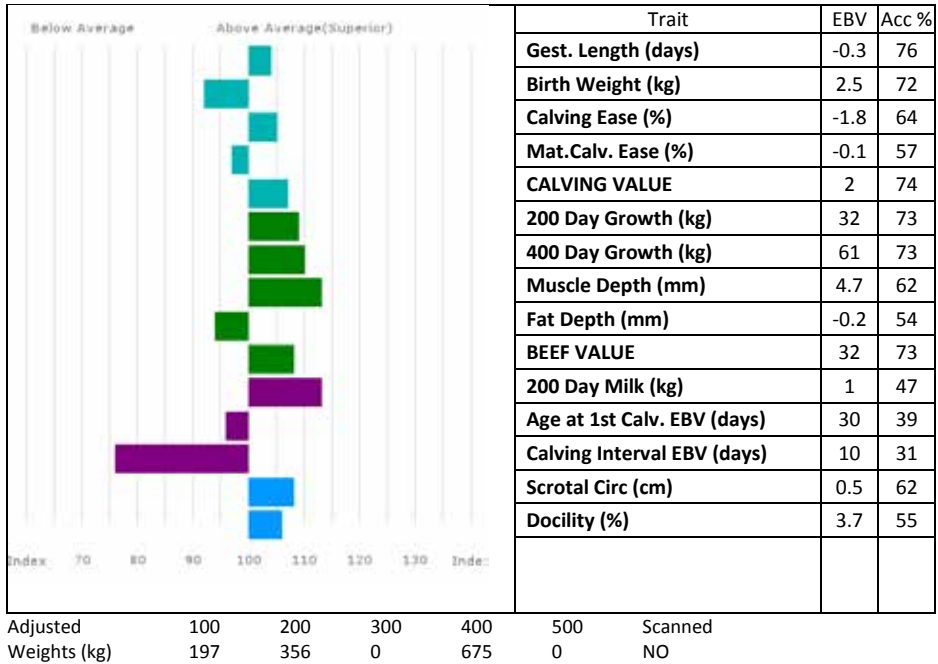

AULTSIDE MARVEL is a very long bull with great width. **Dunnamona Cookie** (*dam*) is a great Sympa cow that has bred very well in the herd. **Marvel** has been semen tested with very good results.

Lot Garry Patterson

238 AULTSIDE MEANMACHINE

Born 24/08/2016 PLQ16-052

Got by AI Embryo Calf

UK 522774/103052

Sire ***WILODGE CERBERUS WEY07-010**

gs. WILODGE TONKA WEY02-002

gd. WILODGE PRICELESS WEY99-032

Dam **SPITTALTON FLUSH BKY10-028**

gs. HARGILL BLAZE WNA06-006

gd. SPITTALTON BRACKEN BKY06-014

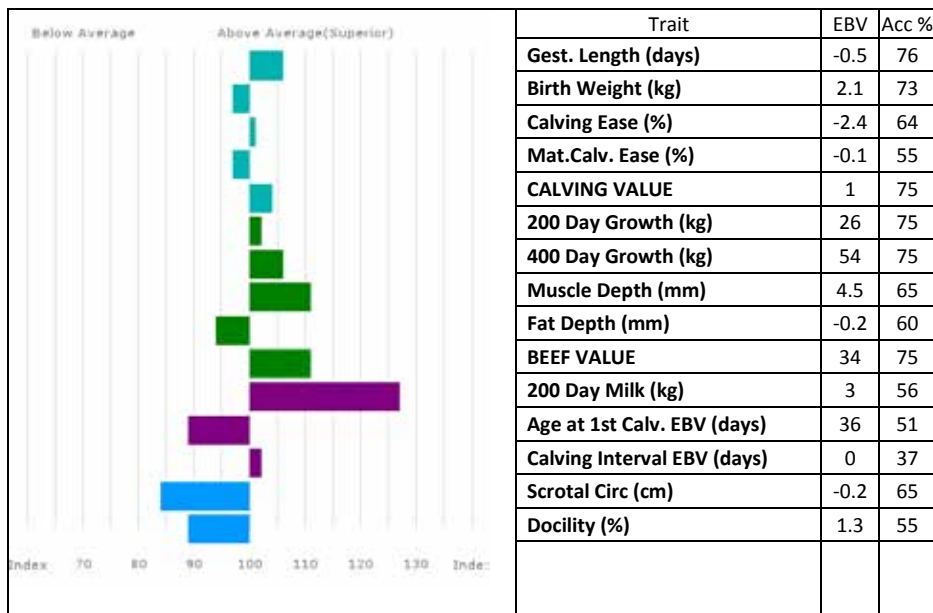

Adjusted 100 200 300 400 500 Scanned
Weights (kg) 194 350 0 676 0 NO

AULTSIDE MEANMACHINE won Senior Limousin Champion and Overall Senior Continental Champion Stars of the Future Calf Show 2017. A full brother to 55,000gn **Aultside Hulk**, Intermediate Champion and top price May 2014 also to 18,000gns **Aultside Mystique**, Red Ladies Derby 2017. **Meanmachine** is from a very easy calving line with great milk figures behind him as well. He has been semen tested with very good results.

Lot PJ Henshall
239 RINGWAY MARKSMAN
Born 24/08/2016 HCY16-1286
Got by AI Natural Calf

Sire *GUNNERFLEET HICKS HDR12-059

Dam RINGWAY CHEEKYGIRL HCY07-553

UK 581823/501286

gs. DOLCORSLLOWYN BRYNMOR VU06-012
gd. ELLORA 19-33-400-053

gs. RINGWAY VULCAN HCY04-001
gd. RINGWAY TOMBOY HCY02-035

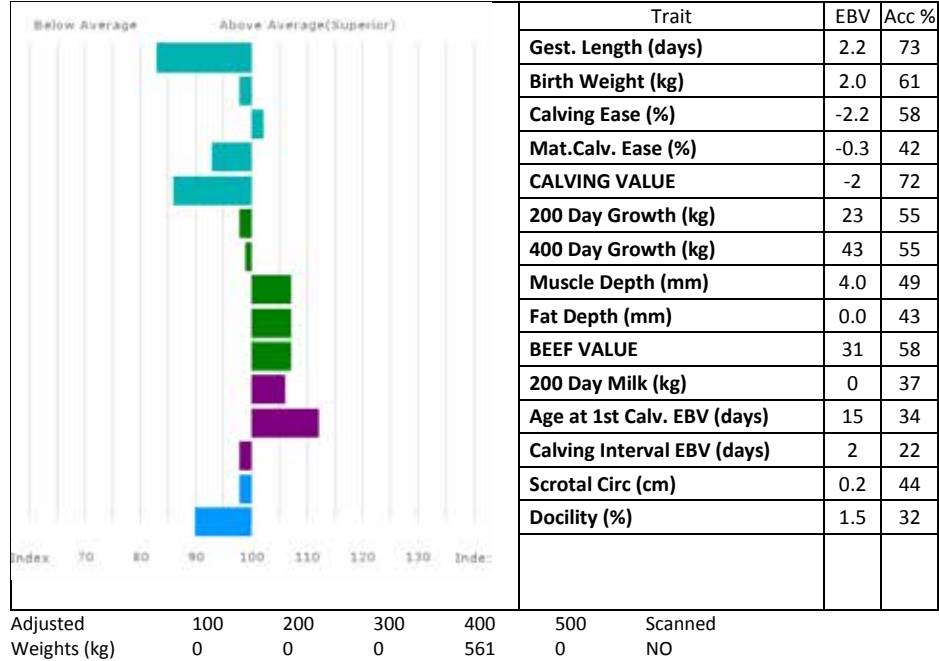

Lot Ian Wilson & Carol Wood
240 LOWFLAN MAXIMUS
Born 25/08/2016 WRM16-0071
Got by AI Natural Calf

UK 114264/300071

Sire *AULTSIDE HULK PLQ12-455

gs. WILODGE CERBERUS WEY07-010
gd. SPITTALTON FLUSH BKY10-028

Dam MILLBROW FERN LBH10-012

gs. SYMPA 48-01-006-969
gd. HAZELHEAD SHEILA HGL01-005

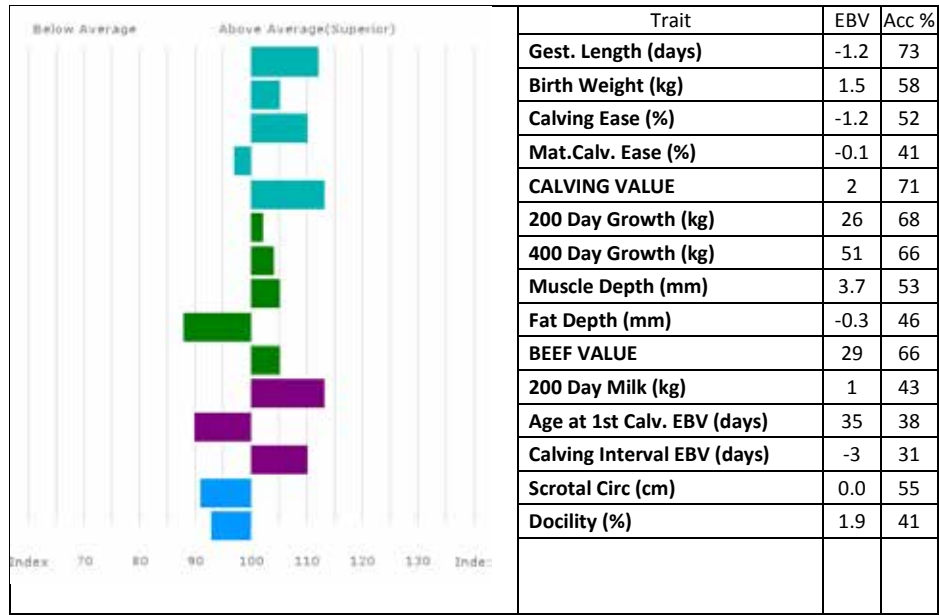

Adjusted 100 200 300 400 500 Scanned
Weights (kg) 190 353 514 681 844 NO

LOWFLAN MAXIMUS is a very docile, fast growing bull.

Lot A & W Cowx
241 HUDSCALES MARK
Born 26/08/2016 CAW16-1438
Got by AI Natural Calf

UK 100998/701438

Sire *DYLANS IRNBRU MSZ13-001

gs. SYMPA 48-01-006-969
gd. DYLANS FANTA MSZ10-004

Dam HUDSCALES JENNY CAW14-1327

gs. NORMAN GENT NBB11-044
gd. HUDSCALES ALI CAW05-027

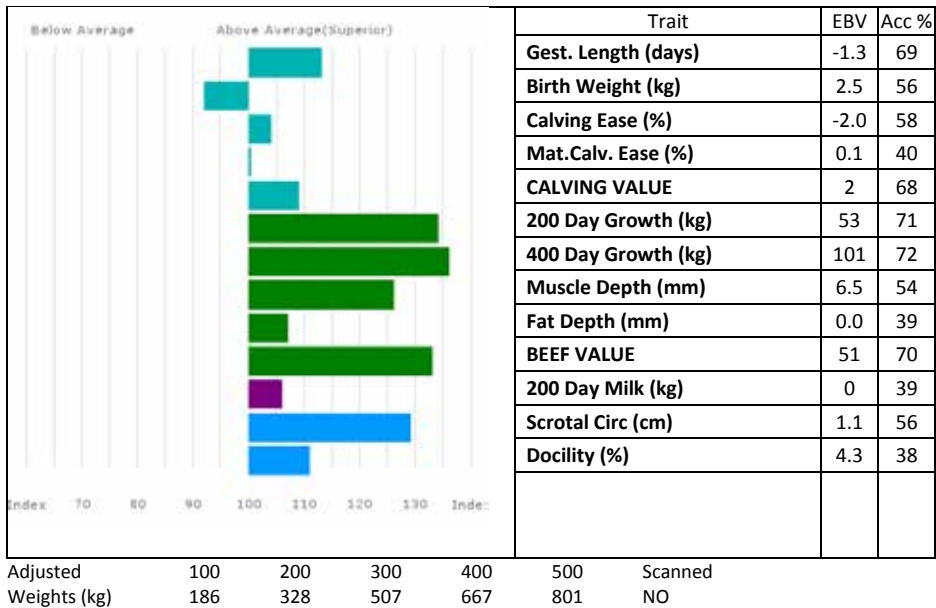

This animal has been genotyped for Carcase and Maternal trait GEBVs

TO BE SOLD AFTER LOT 241
JUNIOR MALE CHAMPION – LOT
RESERVE JUNIOR MALE CHAMPION – LOT

CLASS THIRTEEN

Lots 242-254 (13 entries)

Lot W J & J McKay
242 AMPERTAINE MAESTRO
Born 27/08/2016 MGD16-1281
Got by AI Natural Calf

Sire ***AMPERTAINE JAMBOREE MGD14-9236**

Dam **AMPERTAINE ANGELINA MGD05-016**

UK 9564385/1128-1

gs. AMPERTAINE GIGOLO MGD11-051
gd. AMPERTAINE FIFI MGD10-022

gs. SYMPA 48-01-006-969
gd. AMPERTAINE LAVENDER MGD95-002

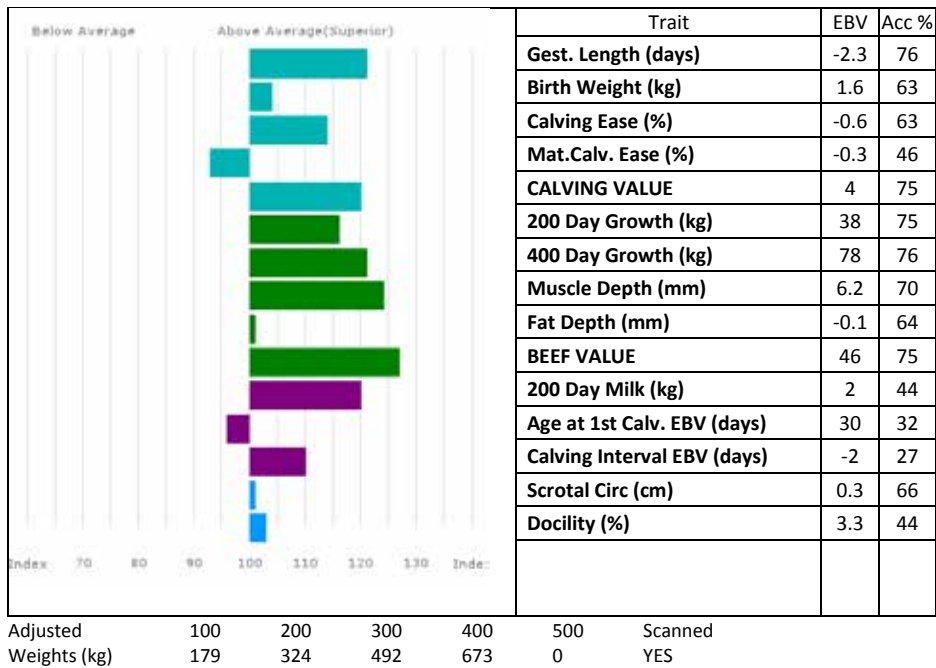

AMPERTAINE MAESTRO is a smart, shapely bull who combines muscle, milk and very easy calving. Maternal brother to 28,000gns **Ampertaine Hotshot**.

Lot I Handley

243 GUNNERFLEET MERLING

Born 27/08/2016 HDR16-0877

Natural Calf

UK 125111/300877

Sire *MARAISCOTE GRAFFITI NAJ11-038

gs. GOLDIES COMET GS07-954

gd. MARAISCOTE BETTY NAJ06-004

Dam GUNNERFLEET GINNY HDR11-006

gs. DOLCORSLWYN BRYNMOR VU06-012

gd. GUNNERFLEET VEVINY HDR04-054

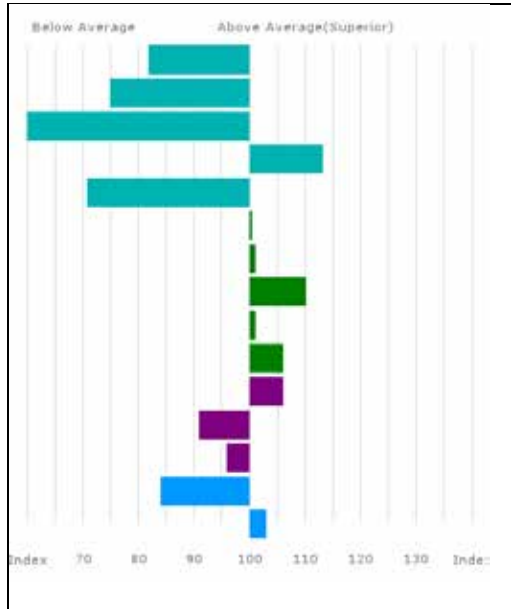

Adjusted Weights (kg)

Adjusted Weights (kg)	100	200	300	400
Weights (kg)	0	0	508	0

Scanned

Scanned	NO
NO	

Lot Bruce T Goldie

244 GOLDIES MATTHEW

Born 30/08/2016 GS16-1665

Got by AI Natural Calf

UK 581575/501665

Sire ***AMPERTAINÉ GIGOLO MGD11-051**

gs. AMPERTAINÉ COMMANDER MGD07-046

gd. AMPERTAINÉ CRYSTAL MGD07-016

Dam **GOLDIES ESSENCE GS09-996**

gs. HALTCLIFFE BILL RP06-586

gd. GOLDIES VITALITY GS04-613

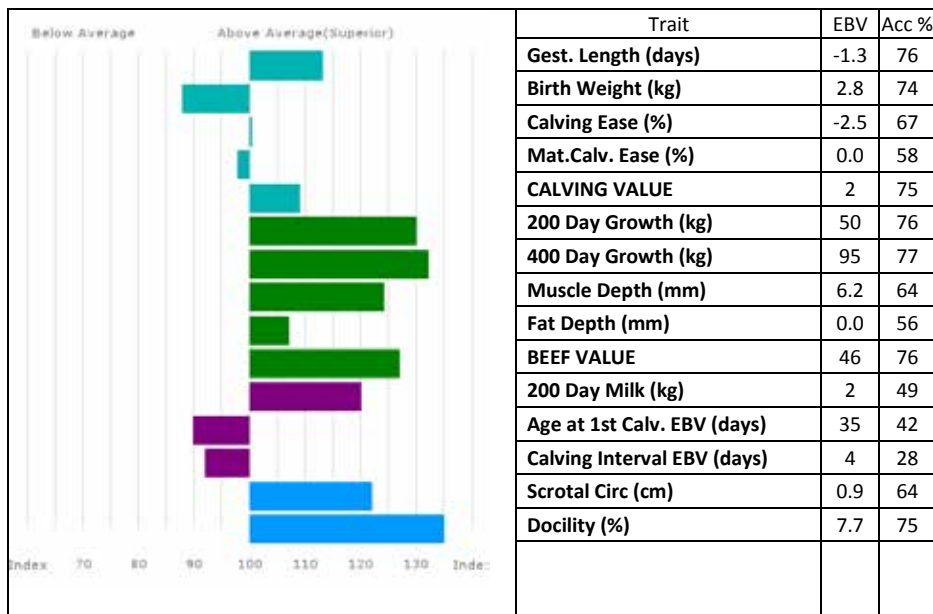

Adjusted Weights (kg) 100 200 300 400 500
 211 395 572 752 0
 Scanned NO

GOLDIES ESSENCE (*dam*) is full sister to the dams of both 8,000gns **Goldies Inchantress** and 9,500gns **Goldies Gemini**.

Lot WJ & J McKay

245 AMPERTAINE MASTERCLASS

Born 31/08/2016 MGD16-1303

Got by AI Natural Calf

UK 9564385/1130-3

Sire *HALTCLIFFE HITEC RP12-1190

gs. VOLCANO 36-15-015-952

gd. HALTCLIFFE ELLE RP09-813

Dam AMPERTAINE HYACINTH MGD12-003

gs. SYMPA 48-01-006-969

gd. AMPERTAINE VENICE MGD04-017

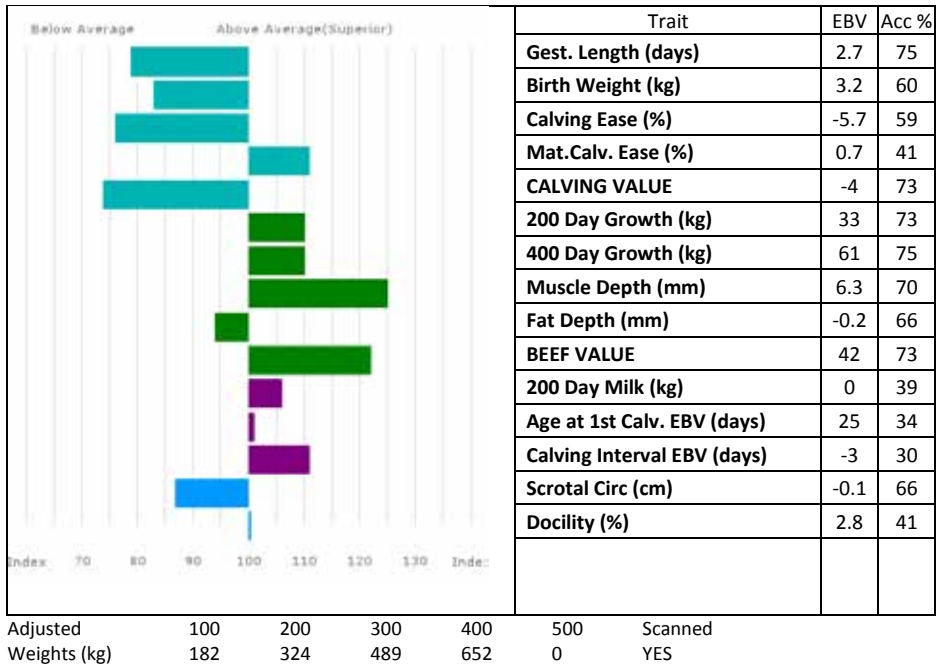

AMPERTAINE MASTERCLASS is maternal brother to 10,000gns **Ampertaine Lieutenant** who won Reserve Overall Champion Carlisle Oct 2016. **Ampertaine Hyacinth** (*dam*) is a great muscled cow with loads of milk. **Masterclass** was born unassisted.

Lot NP Wilson

246 REDDINGS MEL

Born 31/08/2016 WFO16-0907

UK 582148/500907

Got by AI Natural Calf

Sire *AMPERTAINE FOREMAN MGD10-039

gs. WILODGE CERBERUS WEY07-010

gd. AMPERTAINE BATHSHEBA MGD06-032

Dam REDDINGS IMAGE WFO13-0745

gs. ANSIDE FOREMAN IF10-529

gd. REDDINGS ENYA WFO09-018

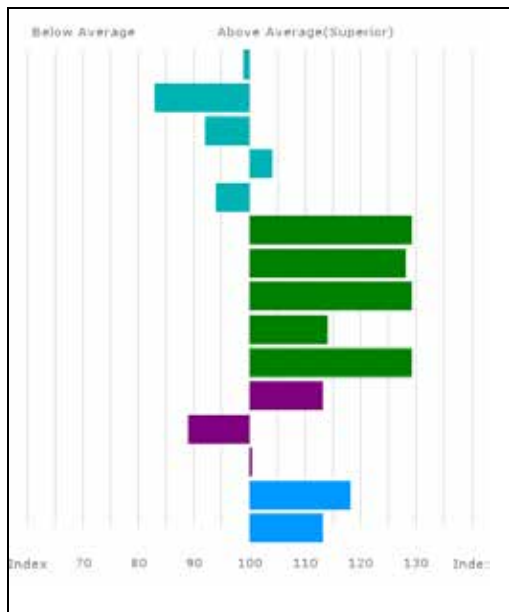

Trait	EBV	Acc %
Gest. Length (days)	0.3	73
Birth Weight (kg)	3.2	62
Calving Ease (%)	-3.6	64
Mat.Calv. Ease (%)	0.3	55
CALVING VALUE	0	72
200 Day Growth (kg)	49	74
400 Day Growth (kg)	89	75
Muscle Depth (mm)	6.9	61
Fat Depth (mm)	0.1	52
BEEF VALUE	47	73
200 Day Milk (kg)	1	49
Age at 1st Calv. EBV (days)	36	47
Calving Interval EBV (days)	1	25
Scrotal Circ (cm)	0.8	62
Docity (%)	4.7	53

Adjusted 100 200 300 400
Weights (kg) 153 276 445 590

500 Scanned
0 NO

Lot NP Wilson

247 REDDINGS MANUEL

Born 02/09/2016 WFO16-0908

Natural Calf

UK 582148/600908

Sire *ANSIDE FOREMAN IF10-529

gs. FREWSTOWN BREAKDANCE FBH06-164

gd. ANSIDE STELLA IF01-050

Dam REDDINGS CAROL WFO07-033

gs. REDSTROKE VALENTINO WKF04-005

gd. REDDINGS AINSI WFO05-003

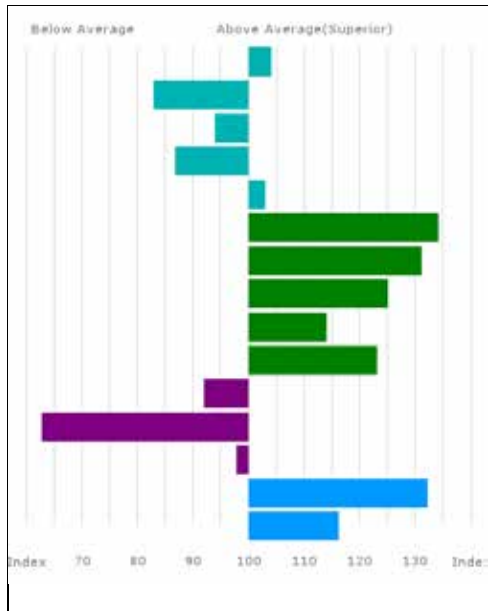

Adjusted	100	200	300	400	500	Scanned
Weights (kg)	174	316	496	656	0	NO

Lot NP Wilson

248 REDDINGS MILTON

Born 03/09/2016 WFO16-0909

Natural Calf

UK 582148/700909

Sire ***ANSIDE FOREMAN IF10-529**

gs. FREWSTOWN BREAKDANCE FBH06-164

gd. ANSIDE STELLA IF01-050

Dam **REDDINGS BETH WFO06-004**

gs. SARKLEY THUNDERBOLT PBO02-267

gd. HALLINGBURY HAZEL MAF92-001

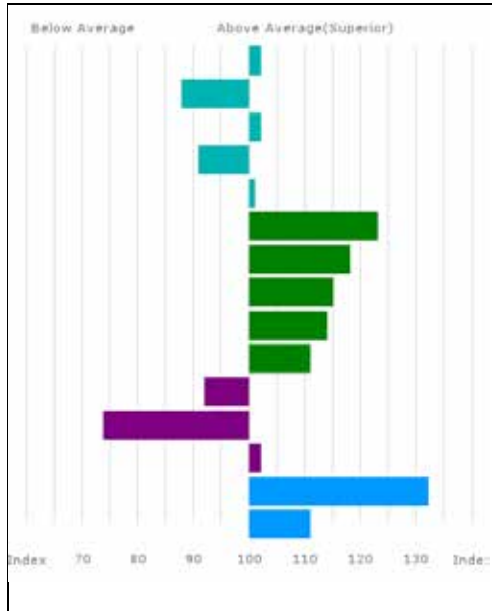

Trait	EBV	Acc %
Gest. Length (days)	0.0	73
Birth Weight (kg)	2.8	62
Calving Ease (%)	-2.3	64
Mat. Calv. Ease (%)	-0.4	53
CALVING VALUE	1	72
200 Day Growth (kg)	44	75
400 Day Growth (kg)	73	76
Muscle Depth (mm)	5.0	61
Fat Depth (mm)	0.1	49
BEEF VALUE	34	74
200 Day Milk (kg)	-2	48
Age at 1st Calv. EBV (days)	51	41
Calving Interval EBV (days)	1	22
Scrotal Circ (cm)	1.2	62
Dolicity (%)	4.4	48

Adjusted Weights (kg) 100 200 300 400 500

164 302 464 613 0

Scanned
NO

Lot S Bowe

249 WIGGONBY MASSIMO

Born 04/09/2016 BAX16-1010

Natural Calf

UK 100541/301010

Sire ***FREWSTOWN ITALIAN FBH13-390**

gs. CARMORN CANTONA MCN07-040

gd. FREWSTOWN CNINETEEN FBH07-203

Dam **WIGGONBY IFFIE BAX13-0809**

gs. HARTLAW EXCALIBER MUE09-378

gd. WIGGONBY FILLEY BAX10-217

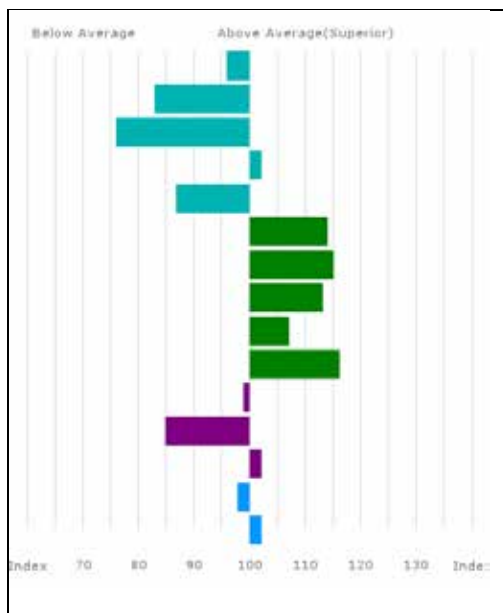

Adjusted Weights (kg) 100 200 300 400 500
 0 0 427 0 0
 Scanned NO

WIGGONBY IFFIE (*dam*) is a granddaughter of the muscle bull **Temix**. **Wiggonby Massimo** is a stylish young bull.

Lot S Bowe

250 WIGGONBY MILAN

Born 05/09/2016 BAX16-1011

Natural Calf

UK 100541/401011

Sire ***FREWSTOWN ITALIAN FBH13-390**

gs. CARMORN CANTONA MCN07-040

gd. FREWSTOWN CNINETEEN FBH07-203

Dam **WIGGONBY INDIA BAX13-0827**

gs. SARKLEY CHIVALROUS PBO07-103

gd. WIGGONBY EMMA BAX09-199

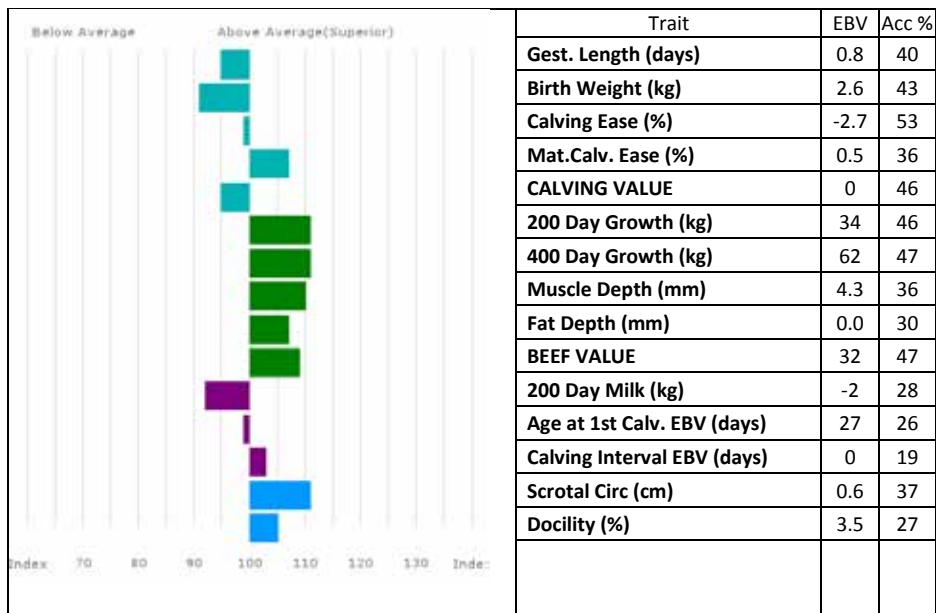

Adjusted 100 200 300 400 500 Scanned
Weights (kg) 0 0 445 0 0 NO

WIGGONBY INDIA (*dam*) has grown into an outstanding young cow, she is a granddaughter of the noted **Omer** and out of **Kype Rebecca**, a **Cloughhead Lord** cow who has done very well for the herd.

Lot WJ & J McKay

251 AMPERTAINE MAGIC

Born 05/09/2016 MGD16-1314

Got by AI Natural Calf

UK 9564385/1131-4

Sire *AMPERTAINE JAMBOREE MGD14-9236

gs. AMPERTAINE GIGOLO MGD11-051

gd. AMPERTAINE FIFI MGD10-022

Dam AMPERTAINE HONESTY MGD12-077

gs. AMPERTAINE COMMANDER MGD07-046

gd. AMPERTAINE VOLAUVENT MGD04-020

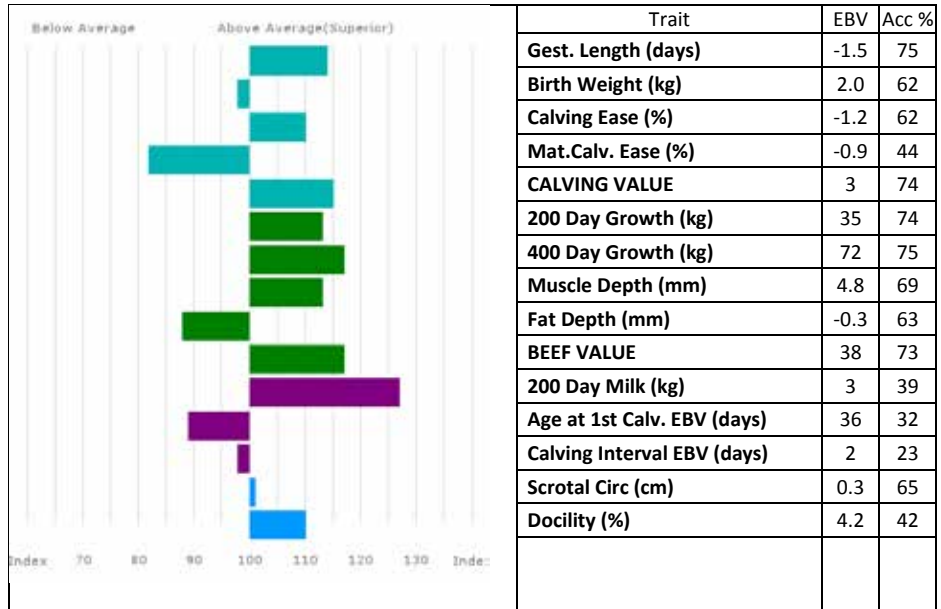

Adjusted 100 200 300 400 500 Scanned
 Weights (kg) 184 338 492 668 0 YES

AMPERTAINE MAGIC is a long, clean muscled bull out of a very milky **Ampertaine Commander** daughter. **Magic** is maternal brother to **Ampertaine Lynx** who sold to the Jalex herd where he is breeding very well and easy calved.

Lot H & JL Parker

252 STOURHEAD MAJOR

Born 06/09/2016 PDC16-0737

Got by AI Embryo Calf

UK 324331/300737

Sire CAMEOS 24-24-507-604

gs. REMIX 17-17-626-948

gd. VELSEUSE 24-24-444-531

Dam LISS IRIS IE161069210154

gs. AMPERTAINE COMMANDER MGD07-046

gd. LISS FIONA IE161069280111

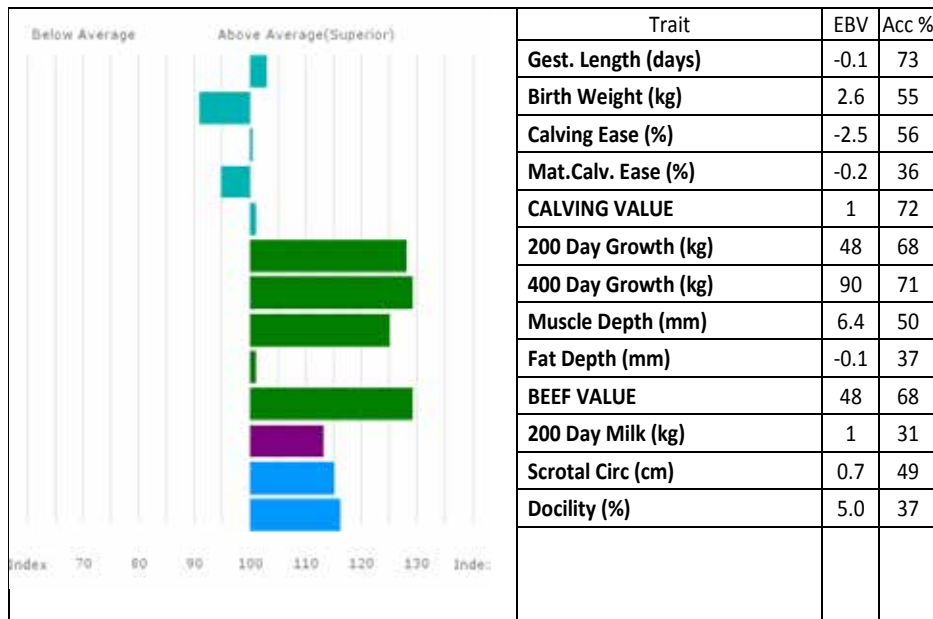

Adjusted	100	200	300	400	500	Scanned
Weights (kg)	181	0	520	685	0	NO

This animal has been genotyped for Carcase and Maternal trait GEBVs

Lot CV Lewis

253 GARYVAUGHAN MONEYSUCKLE

Born 06/09/2016 LFP16-1024

Natural Calf

UK 701683/401024

Sire *EMSLIES INTEGRITY EEF13-023

gs. EMSLIES COLOSSUS EEF07-029

gd. EMSLIES FARAH EEF10-005

Dam GARYVAUGHAN HONEYSUCKLE LFP12-653

gs. GARYVAUGHAN CHAMPION LFP07-235

gd. GARYVAUGHAN DAFFODIL LFP08-350

GARYVAUGHAN MONEYSUCKLE is very stylish young bull out of one of the herd's favourite cow families.

Lot Staplegrove Livestock Ltd
254 FOXHILLFARM MASTERBULL

Born 07/09/2016 AGX16-143

Got by AI Embryo Calf

UK 374401/200097

Sire *TRUEMAN JAGGER SLN14-6436

gs. AMPERTAINE GIGOLO MGD11-051

gd. TRUEMAN GRAZIA SLN11-006

Dam BANKDALE ELIZABETH WLJ09-295

gs. WILODGE VANTASTIC WEY04-037

gd. BANKDALE ALICE WLJ05-091

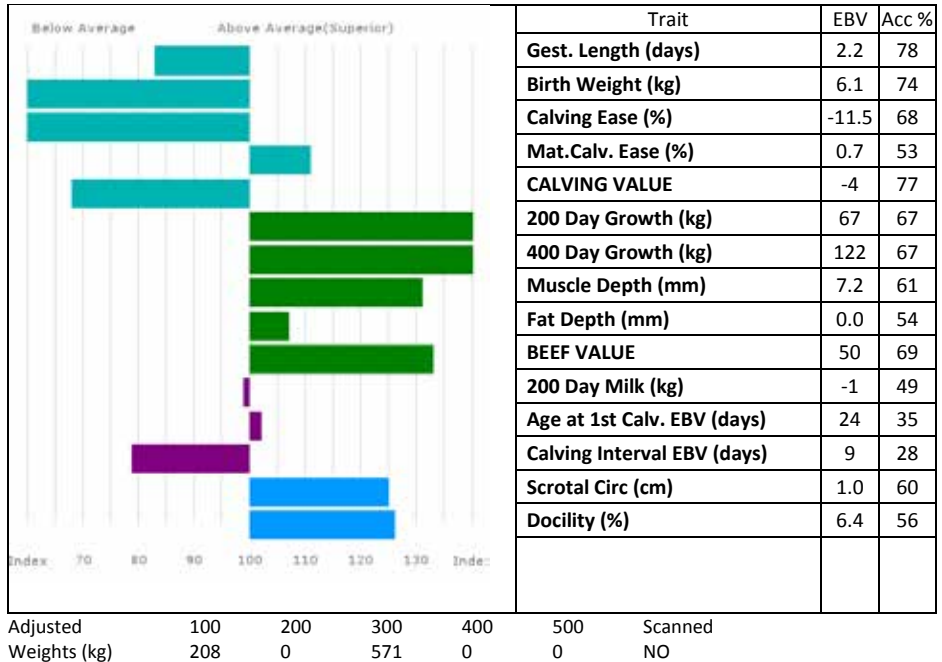

BANKDALE ELIZABETH (*dam*) has sold over 200,000gns of progeny. **Foxhillfarm Masterbull** carries 1 copy of the F49L gene and 1 copy of the NT821 gene. He won 1st prize Stars of the Future Calf Show 2017. A bull with tremendous growth, power and width in the plates.

CLASS FOURTEEN
Lots 255-267 (13 entries)

Lot M Diamond
255 POINTHOUSE MAGNUM
Born 08/09/2016 DHU 16-8196
Got by AI Natural Calf

UK 9490904/819-6

Sire ***AMPERTAINE FOREMAN MGD10-039**

gs. WILODGE CERBERUS WEY07-010
gd. AMPERTAINE BATHSHEBA MGD06-032

Dam **POINTHOUSE IRIS DHU13-003**

gs. PLUMTREE FANTASTIC CQE10-023
gd. CARMORN FLICKA MCN10-019

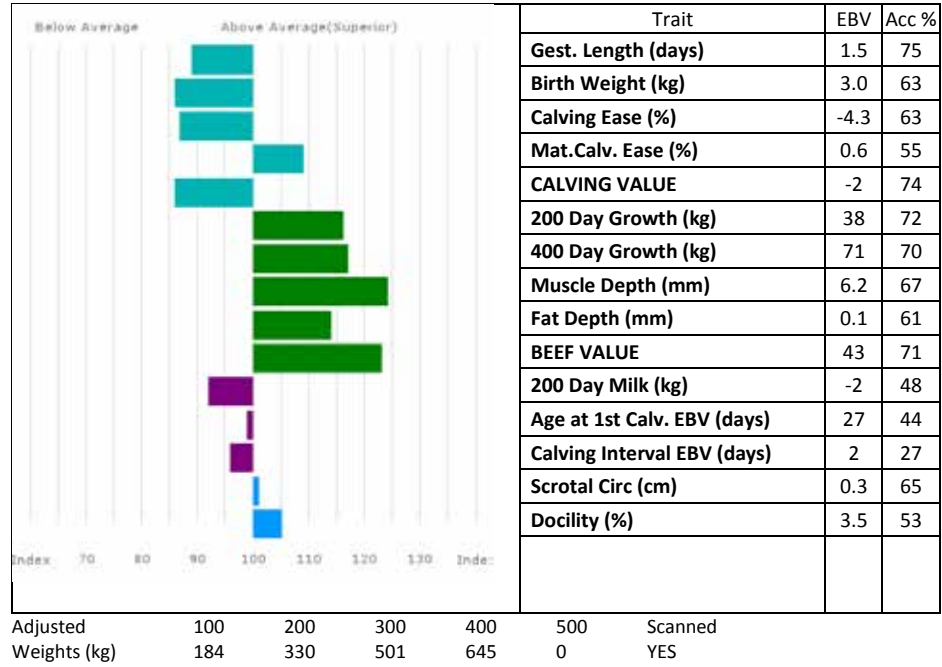

POINTHOUSE MAGNUM is a sweet muscly bull who carries a double copy of the Q204 X gene. **Magnum** won Senior Limousin Champion, Pedigree Calf Fair NI Beef Expo 2017. The Pointhouse herd won 2nd prize medium herd NI Herd Competition 2017.

Lot WDD & C James

256 COWIN MRMACHO

Born 08/09/2016 JFL16-0600

Got by AI Natural Calf

UK 740180/600600

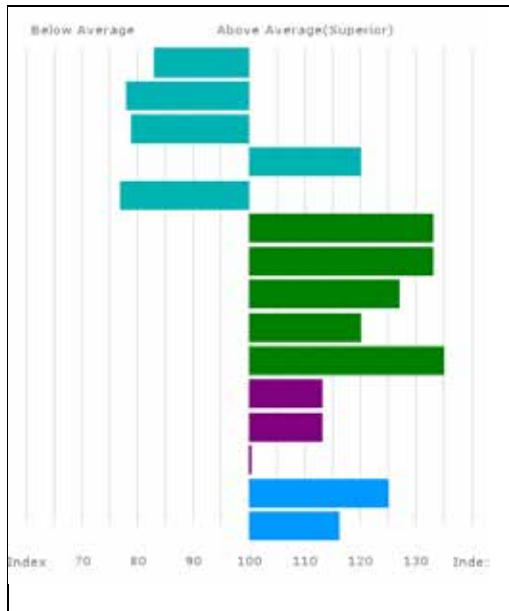
Sire ***POWERFUL IRISH IE121704080130**gs. HALTCLIFFE DANCER RP08-753
gd. CLONLARA VIXEN IE131837830040Dam **COWIN ELLIW JFL09-008**gs. USKUDAR 19-31-412-178
gd. DRYSGOL NIKI TC97-017

Trait	EBV	Acc %
Gest. Length (days)	2.2	76
Birth Weight (kg)	3.6	64
Calving Ease (%)	-5.4	64
Mat. Calv. Ease (%)	1.2	49
CALVING VALUE	-3	74
200 Day Growth (kg)	52	75
400 Day Growth (kg)	97	76
Muscle Depth (mm)	6.6	63
Fat Depth (mm)	0.2	54
BEEF VALUE	52	74
200 Day Milk (kg)	1	46
Age at 1st Calv. EBV (days)	14	36
Calving Interval EBV (days)	1	25
Scrotal Circ (cm)	1.0	62
Docility (%)	5.0	52

Adjusted	100	200	300	400	500	Scanned
Weights (kg)	211	383	555	735	0	NO

Lot M Stewart

257 LENAGH MORPHEUS

Born 09/09/2016 SKW16-1614

Got by AI Embryo Calf

UK 9063095/161-4

Sire ***PLUMTREE FANTASTIC CQE10-023**gs. WILODGE VANTASTIC WEY04-037
gd. BANKDALE AMBER WLJ05-095Dam **LENAGH CHANEL SKW07-002**gs. BROADMEADOWS CANNON CAVC-031
gd. KYPE ULAY CAQ03-011

Lot M Stewart

258 LENAGH MAGNETO

Born 09/09/2016 SKW16-1603

UK 9063095/160-3

Got by AI Embryo Calf

Sire ***PLUMTREE FANTASTIC CQE10-023**

gs. WILODGE VANTASTIC WEY04-037

gd. BANKDALE AMBER WLJ05-095

Dam **LENAGH CHANEL SKW07-002**

gs. BROADMEADOWS CANNON CAVC-031

gd. KYPE ULAY CAQ03-011

Lot DE Evans

259 ESMORS MELROSE

Born 10/09/2016 EGN16-192

UK 706352/203192

Got by AI Natural Calf

Sire ***LOOSEBEARE FANTASTIC QA10-074**

gs. WILODGE VANTASTIC WEY04-037

gd. LOOSEBEARE SACHA QA01-014

Dam **FUGITIVE 19-34-169-472**

gs. RICOCHET 23-51-223-604

gd. CARLINE 19-32-619-644

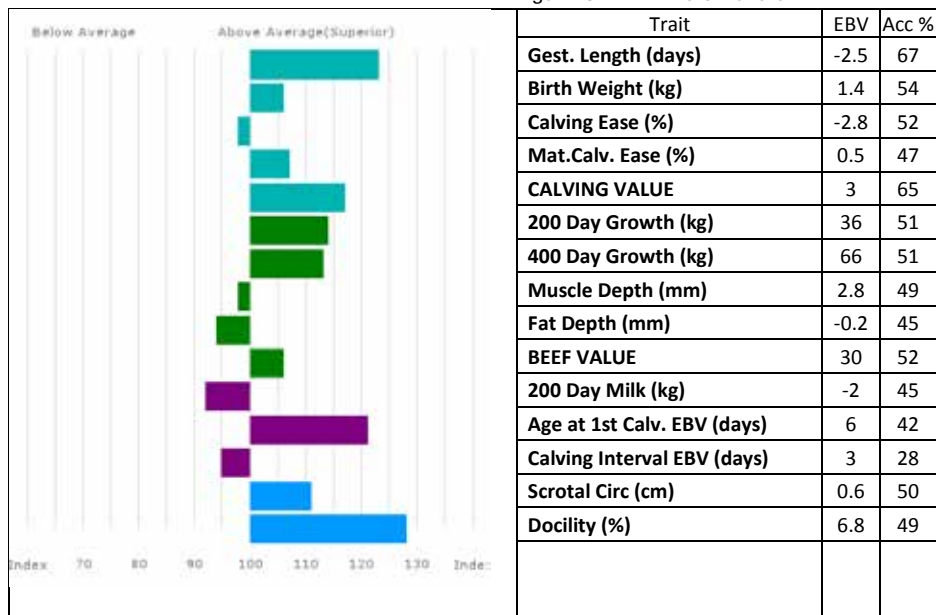

Adjusted Weights (kg) 100 200 300 400 500

0 0 598 0

Scanned
NO

Lot D Hume

260 CULNAGECHAN MAXIMUS

Born 10/09/2016 HQG16-8405

Natural Calf

UK 9060789/1840-5

Sire *IVEAGH GILKES QDT11-003

gs. HALTCLIFFE UNDERWRITER RP03-003

gd. CARHILL DAVINA KAO08-002

Dam CULNAGECHAN EYECATCHER HQG09-028

gs. HEROS 36-92-005-318

gd. CARMORN PENNY MCN99-025

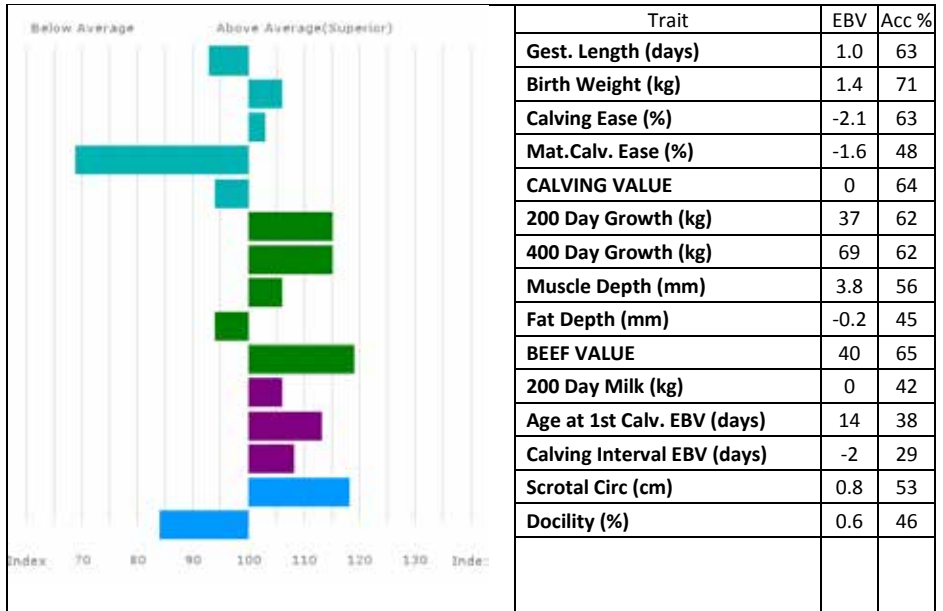

Adjusted 100 200 300 400 500 Scanned
 Weights (kg) 198 365 538 691 0 NO

CULNAGECHAN MAXIMUS is from very easy calving lines. **Culnagechan Eyecatcher** (*dam*) has bred bulls to 8,000gns.

Lot PJ Henshall
261 RINGWAY MURDO
Born 11/09/2016 HCY16-1289
Got by AI Natural Calf

UK 581823/101289

Sire ***GUNNERFLEET HICKS HDR12-059**

gs. DOLCORSLWYN BRYNMOR VU06-012
gd. ELLORA 19-33-400-053

Dam **RINGWAY GLENDA HCY11-871**

gs. SYMPA 48-01-006-969
gd. RINGWAY CANDIDA HCY07-596

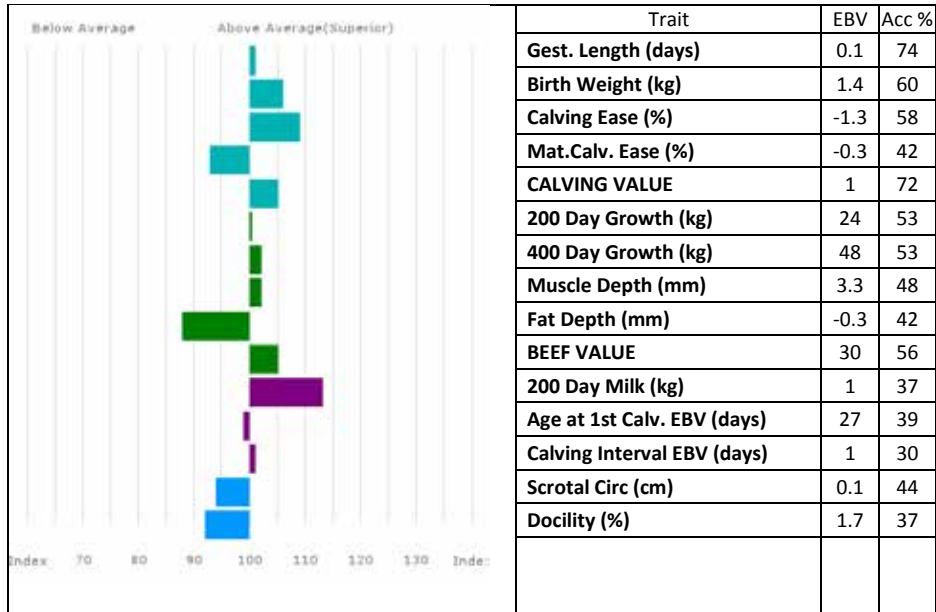

Adjusted 100 200 300 400 500 Scanned
Weights (kg) 0 0 0 638 0 NO

Lot R & J Graham

262 GRAHAMS MASERATI

Born 14/09/2016 GV16-0953

Got by AI Embryo Calf

UK 542883/600953

Sire ***KILCOR ICEMAN IE291598920446**

gs. FIELDSON ALFY FCE05-384

gd. KILCOR FROSTIE IE291598920363

Dam **BURNBANK ADELE GHK05-040**

gs. GRAHAMS TYCOON GV02-127

gd. RYEDALE IDYLL DAC93-021

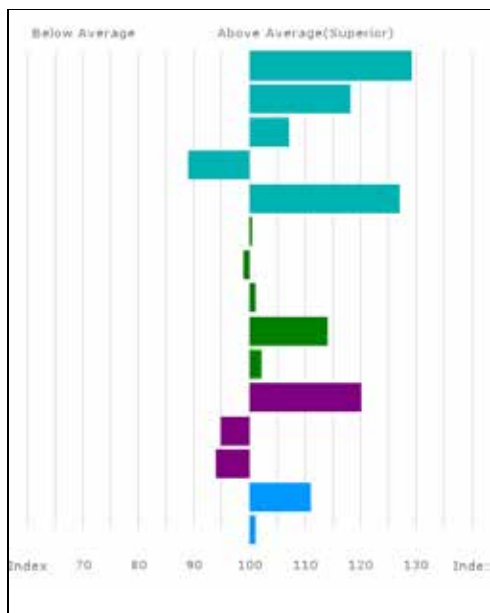

Adjusted Weights (kg)	100	200	300	400	500	Scanned
	195	357	495	645	0	NO

BURNBANK ADELE (*dam*) has bred bulls to 26,000gns. **Grahams Maserati's** gestation length and calving value are in the top 10% of the breed. A stylish and well muscled bull – one to look out for.

Lot CV Lewis

263 GARYVAUGHAN MACHINE

Born 14/09/2016 LFP16-1036

Natural Calf

UK 701683/201036

Sire ***EMSLIES INTEGRITY EEF13-023**

gs. EMSLIES COLOSSUS EEF07-029

gd. EMSLIES FARAH EEF10-005

Dam **GEUFロン CAROLINE LEE07-005**

gs. GARYVAUGHAN SIMON LFP01-004

gd. GEUFロン TRISHA LEE02-005

GARYVAUGHAN MACHINE has always been one of the stars of his group hence his name, a young bull with style and great confirmation throughout

Lot K McCrory

264 BERNISH MEMPHIS

Born 18/09/2016 MJ116-689

Got by AI Embryo Calf

UK 9636216/689-5

Sire *FAIRYWATER HAIG EAB12-029

gs. IRONSTONE DIEGO SDS08-076

gd. PELLETSTOWN CATHERINE IE281523430865

Dam BERNISH JULIFORTUNE MJ114-648

gs. AMPERTAINE ELGIN MGD09-039

gd. GOLDIES FORTUNE GS10-1173

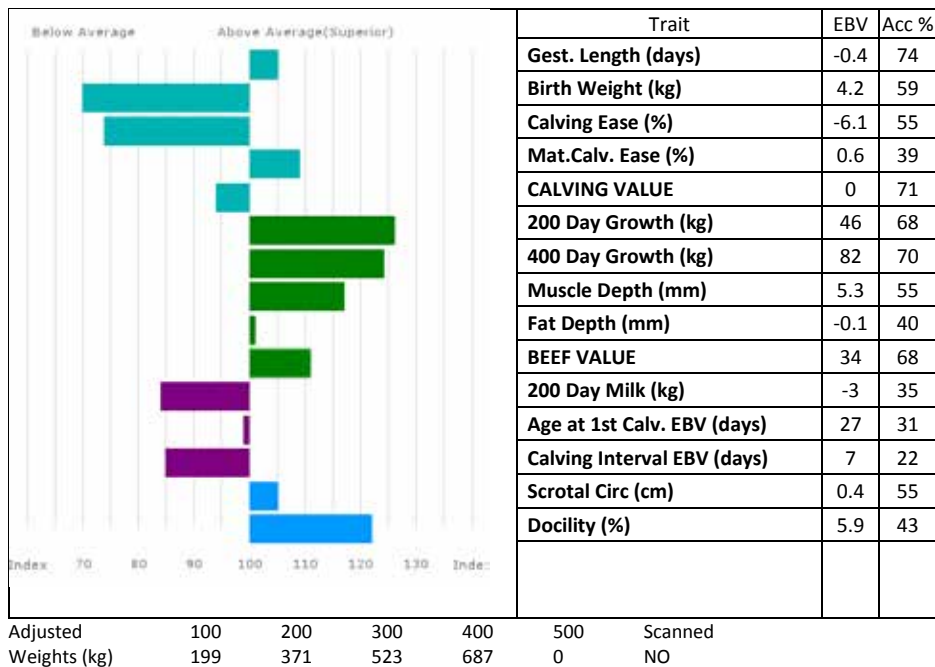

BERNISH MEMPHIS is from an easy calving line. He has an outstanding pedigree with his dam **Bernish Julifortune**, an **Ampertaïne Elgin** daughter being one of the best young cows in the herd. She was shown twice as a young heifer, winning Female Champion at the NI Calf Show 2015 and also winner at Balmoral 2015

Lot I Handley

265 GUNNERFLEET MONZA

Born 19/09/2016 HDR16-0878

Got by AI Embryo Calf

UK 125111/400878

Sire *AMPERTAINE GIGOLO MGD11-051

gs. AMPERTAINE COMMANDER MGD07-046

gd. AMPERTAINE CRYSTAL MGD07-016

Dam GUNNERFLEET ILOCKS HDR13-0692

gs. PLUMTREE FANTASTIC CQE10-023

gd. GUNNERFLEET ELOCKS HDR09-039

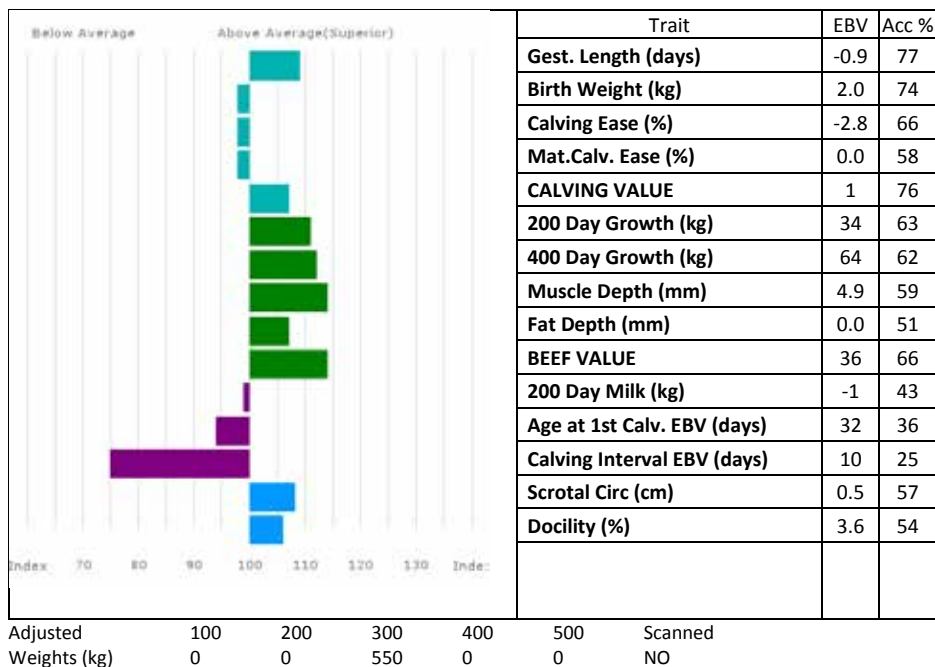

GUNNERFLEET ILOCKS (*dam*) is the herd's top cow. She also bred 22,000gns **Gunnerfleet Lion** sold to Whinfellpark herd and 14,000gns **Gunnerfleet Landmark**.

Lot K McCrory

266 BERNISH MAJOR

Born 20/09/2016 MJI16-688

Got by AI Embryo Calf

UK 9636216/688-4

Sire ***LYNDERG HERO LDG12-009**

gs. LYNDERG EISENHOWER LDG09-019

gd. LYNDERG DIANA LDG08-019

Dam **BERNISH GIRENE MJI11-592**

gs. AMPERTAINNE COMMANDER MGD07-046

gd. BERNISH DIRENE MJI08-008

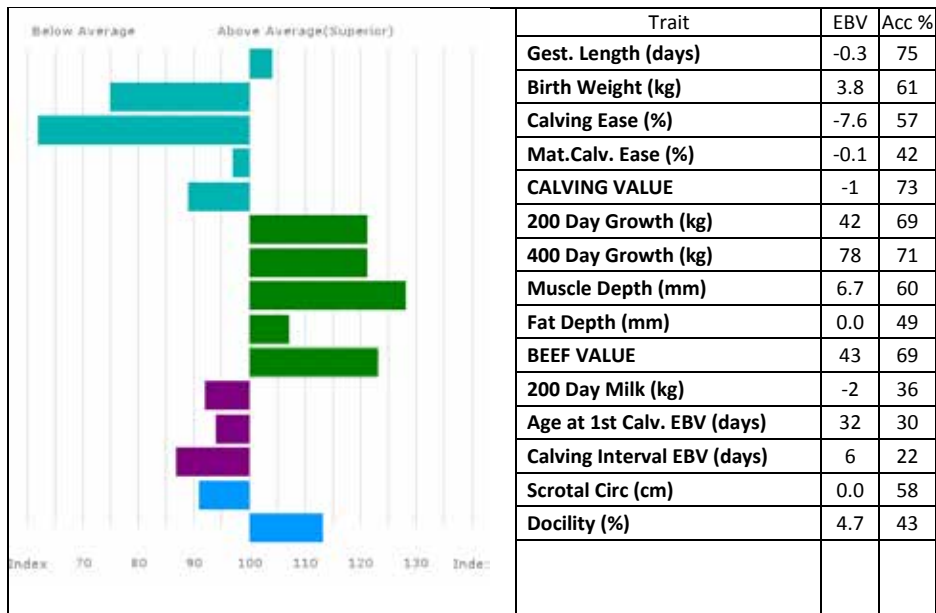

Adjusted 100 200 300 400 500 Scanned
Weights (kg) 179 0 537 708 0 NO

Lot WJ & J McKay

267 AMPERTAINE MONOPOL

Born 25/09/2016 MGD16-1406

Got by AI Natural Calf

Sire ***AMPERTAINE GIGOLO MGD11-051**Dam **AMPERTAINE FLORENCE MGD10-012**

UK 9564385/1140-6

gs. AMPERTAINE COMMANDER MGD07-046

gd. AMPERTAINE CRYSTAL MGD07-016

gs. WILODGE VANTASTIC WEY04-037

gd. AMPERTAINE TENNESSEE MGD02-003

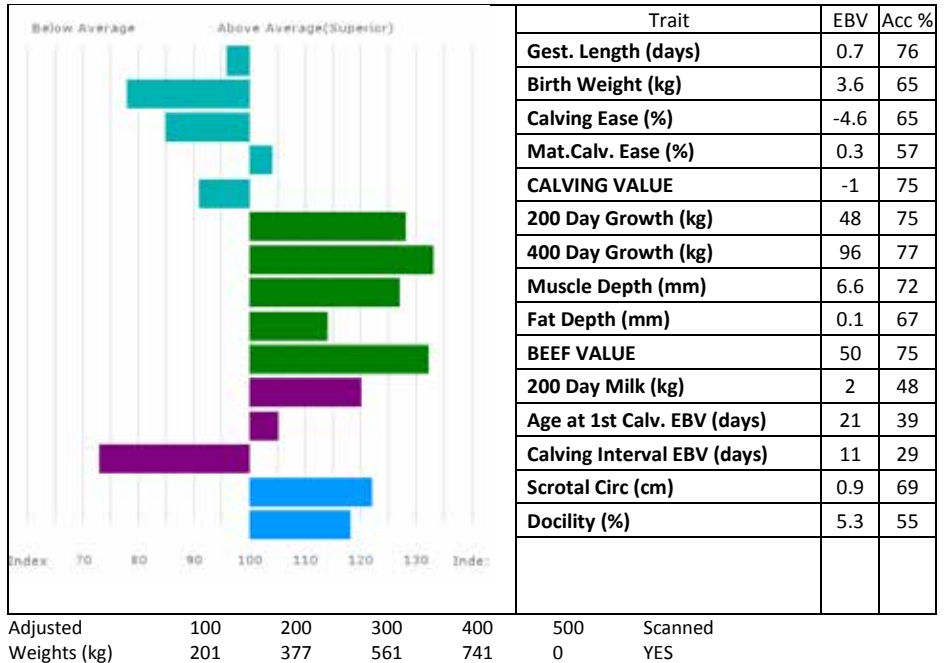

AMPERTAINE MONOPOL is one of the best thriving young bulls in the herd. Maternal brother to 20,000gns **Ampertaine Jefferson** and the retained **Ampertaine Lagonda**. **Monopol** was born unassisted.

CLASS FIFTEEN
Lots 268-280 (13 entries)

Lot I Handley
268 GUNNERFLEET MONGO
Born 27/09/2016 HDR16-0880
Got by AI Embryo Calf

UK 125111/600880

Sire ***AMPERTAINE GIGOLO MGD11-051**

gs. AMPERTAINE COMMANDER MGD07-046
gd. AMPERTAINE CRYSTAL MGD07-016

Dam **GUNNERFLEET ILOCKS HDR13-0692**

gs. PLUMTREE FANTASTIC COE10-023
gd. GUNNERFLEET ELOCKS HDR09-039

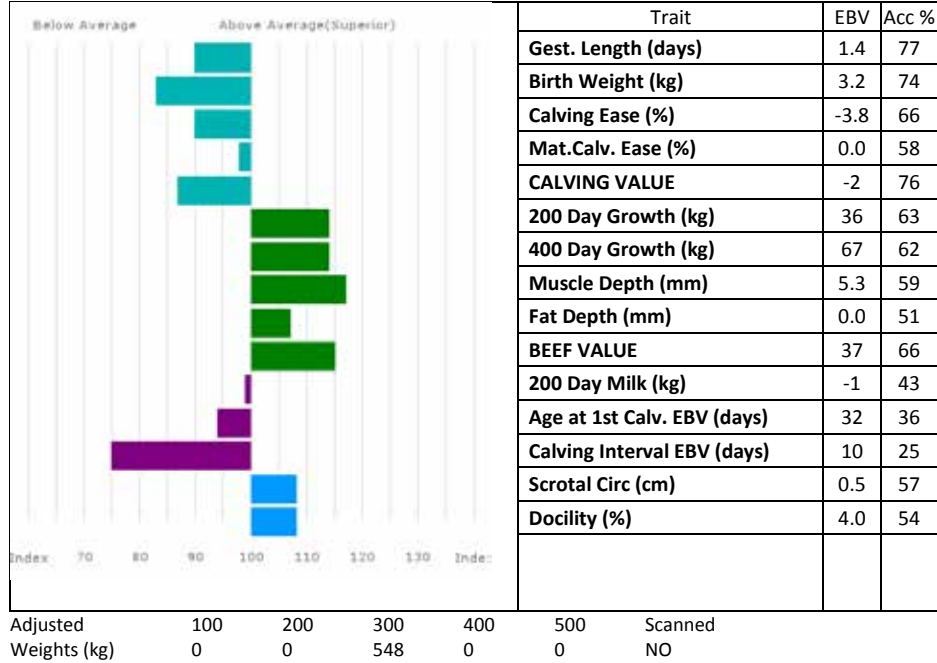

GUNNERFLEET ILOCKS (*dam*) is the herd's top cow. She also bred 22,000gns **Gunnerfleet Lion** sold to Whinfallpark herd and 14,000gns **Gunnerfleet Landmark**.

Lot B & CM McAuley

269 LARKHILL MANDELA

Born 29/09/2016 MMU16-3936

Got by AI Embryo Calf

UK 9063020/0393-6

Sire ANSIDE GIGOLO IF11-617

gs. DERRIAGHY ENFIELD GGU09-775

gd. LARKHILL DIDI MMU08-005

Dam LARKHILL COUNTESS MMU07-017

gs. WILODGE VANTASTIC WEY04-037

gd. CARMORN PENNY MCN99-025

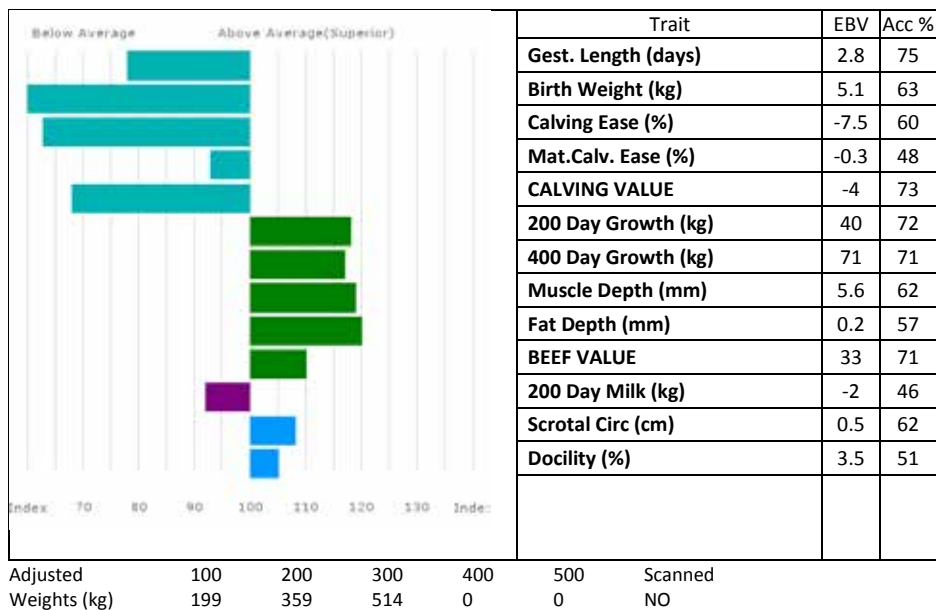

This animal has been genotyped for Carcase and Maternal trait GEBVs

Lot Staplegrove Livestock Ltd
270 FOXHILLFARM MANAGER
Born 02/10/2016 AGX16-145
Got by AI Embryo Calf

UK 374401/500100

Sire *GUARDS BOOMER LAA06-008

gs. ROCKY 36-15-030-964
gd. ARDBRACK SPECIAL GAU01-112

Dam BANKDALE ELIZABETH WLJ09-295

gs. WILODGE VANTASTIC WEY04-037
gd. BANKDALE ALICE WLJ05-091

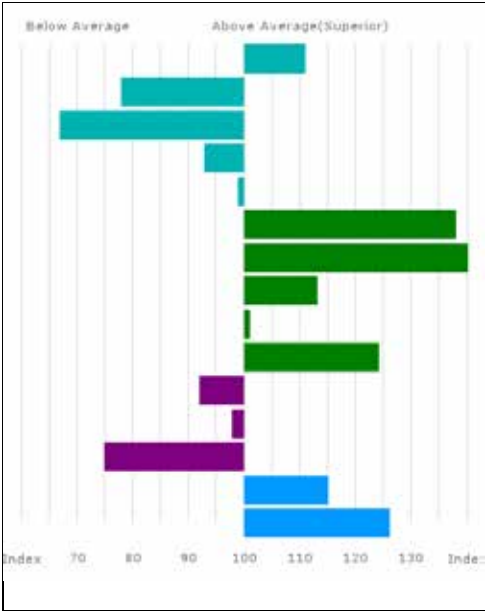

Trait	EBV	Acc %
Gest. Length (days)	-1.1	78
Birth Weight (kg)	3.6	74
Calving Ease (%)	-7.0	69
Mat. Calv. Ease (%)	-0.3	57
CALVING VALUE	0	77
200 Day Growth (kg)	57	68
400 Day Growth (kg)	107	67
Muscle Depth (mm)	4.8	62
Fat Depth (mm)	-0.1	53
BEEF VALUE	43	70
200 Day Milk (kg)	-2	55
Age at 1st Calv. EBV (days)	28	43
Calving Interval EBV (days)	10	34
Scrotal Circ (cm)	0.7	61
Docility (%)	6.5	54

Adjusted 100 200 300 400 500 Scanned
Weights (kg) 207 0 573 0 0 NO

FOXHILLFARM MANAGER is full brother to 38,000gns **Foxhillfarm Irishlad** who sired 42,000gns **Foxhillfarm Mamamia**, Interbreed Champion Royal Highland Show 2017. **Manager** carries 1 copy of the F49L gene and 1 copy of the NT821 gene.

Lot A & W Cowx
271 HUDSCALES MARSHAL
Born 03/10/2016 CAW16-1446
Got by AI Natural Calf

UK 100998/101446

Sire ***DYLANS IRNBUR MSZ13-001**

gs. SYMPA 48-01-006-969
gd. DYLANS FANTA MSZ10-004

Dam **HUDSCALES JOY CAW14-1310**

gs. HUDSCALES EQUITY CAW09-060
gd. HUDSCALES GABOR CAW11-059

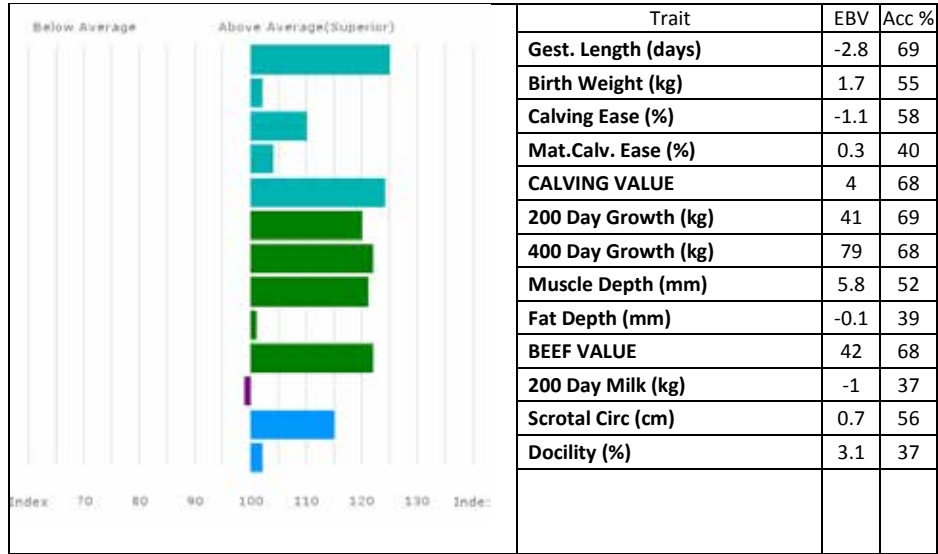

Adjusted 100 200 300 400 500 Scanned
Weights (kg) 167 296 474 652 0 NO

This animal has been genotyped for Carcase and Maternal trait GEBVs

Lot SL Fotheringham

272 BALLINLOAN MARSEILLE

Born 04/10/2016 FDB16-1829

Natural Calf

UK 542434/201829

Sire ***AMPERTAINE FOREMAN MGD10-039**

gs. WILODGE CERBERUS WEY07-010

gd. AMPERTAINE BATHSHEBA MGD06-032

Dam **BALLINLOAN EQUITY FDB09-018**

gs. HALTCLIFFE ANTLER RP05-054

gd. BALLINLOAN SOGOOD FDB01-174

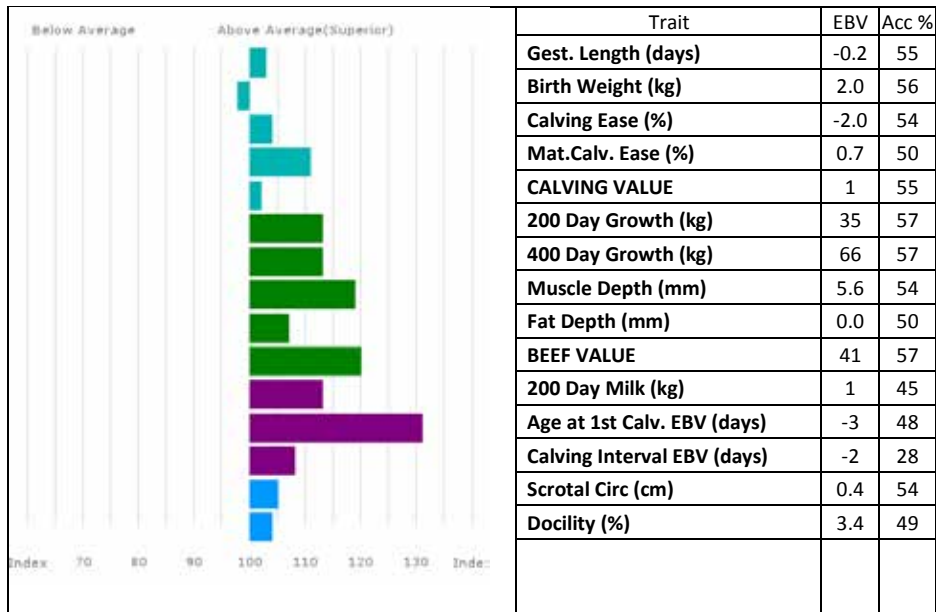

Adjusted 100 200 300 400 500 Scanned
Weights (kg) 0 0 504 0 0 NO

Lot Bruce T Goldie

273 GOLDIES MAGICIAN

Born 05/10/2016 GS16-1679

Natural Calf

UK 581575/501679

Sire GOLDIES JUGGLER GS14-1481

gs. AMPERTAINE GIGOLO MGD11-051

gd. GOLDIES FAIRYTALE GS10-1130

Dam GOLDIES JILL GS14-1475

gs. GOLDIES FORTRESS GS10-1148

gd. GOLDIES BABS GS06-914

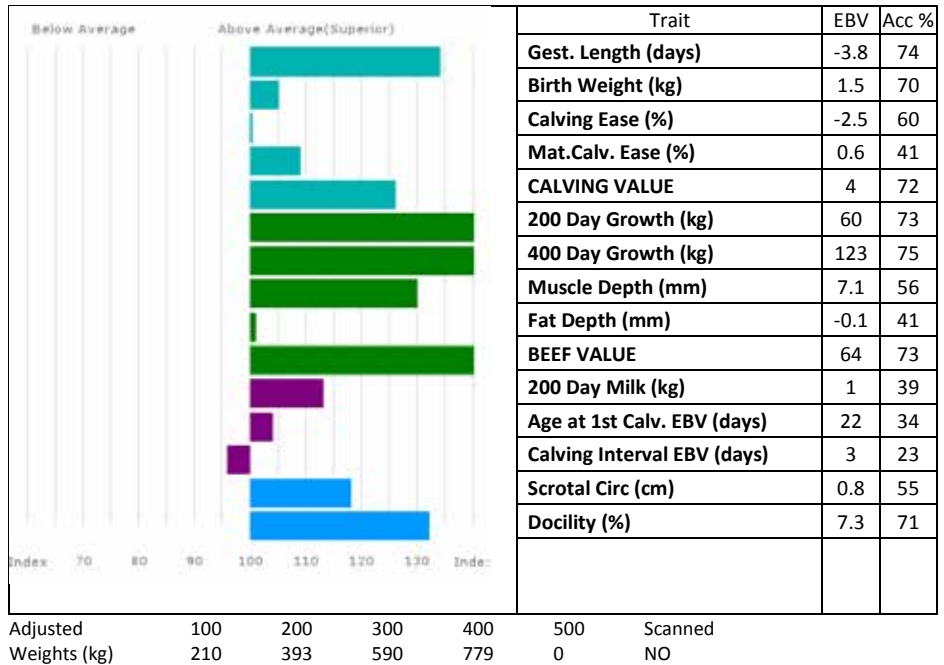

GOLDIES MAGICIAN is a heifer's calf and was very easily born. **Goldies Babs** (*gdam*) is full sister to 20,000gns **Goldies Bob**, Carlisle Champion. **Magician** is the first son of the outstanding breeding retained stock bull, **Goldies Juggler**. Will be semen tested prior to sale.

Lot WJ & J McKay
274 AMPERTAINÉ MANAGER
Born 07/10/2016 MGD16-1421
Got by AI Natural Calf

UK 9564385/1142-1

Sire ***AMPERTAINÉ JAMBOREE MGD14-9236**

gs. AMPERTAINÉ GIGOLO MGD11-051
gd. AMPERTAINÉ FIFI MGD10-022

Dam **AMPERTAINÉ FANTASTIC MGD10-054**

gs. BREMORE ARTIST IE171088870160
gd. AMPERTAINÉ CHANTELLE MGD07-026

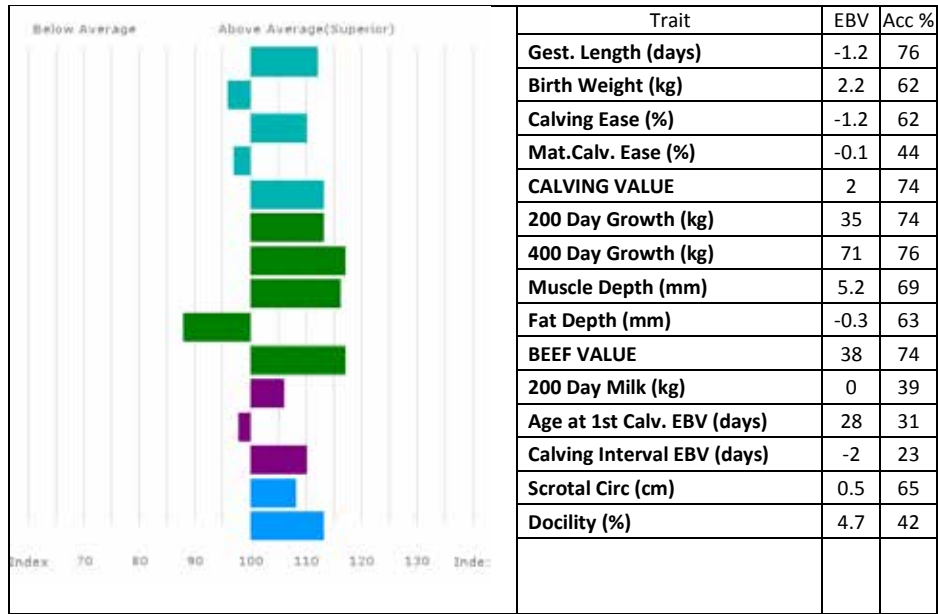

Adjusted 100 200 300 400 500 Scanned
Weights (kg) 185 340 507 667 0 YES

AMPERTAINÉ FANTASTIC (*dam*) is an extreme muscled cow. Her sister **Ampertaine Eureka** bred 19,000gns **Ampertaine Geronimo**. **Ampertaine Manager** is from a proven easy calving line with figures to match.

Lot JM & SP Cooper

275 TOMSCHOICE MIRAGE

Born 08/10/2016 CJL16-0390

Got by AI Natural Calf

UK 124148/700390

Sire *KAPRICO ERAVELLE SHJ09-007

gs. WILODGE TONKA WEY02-002

gd. KAPRICO RAVELLE SHJ00-007

Dam TOMSCHOICE IMAGINATION CJL13-0279

gs. HALTCLIFFE VERMONT RP04-042

gd. TOMSCHOICE FANTASIA CJL10-282

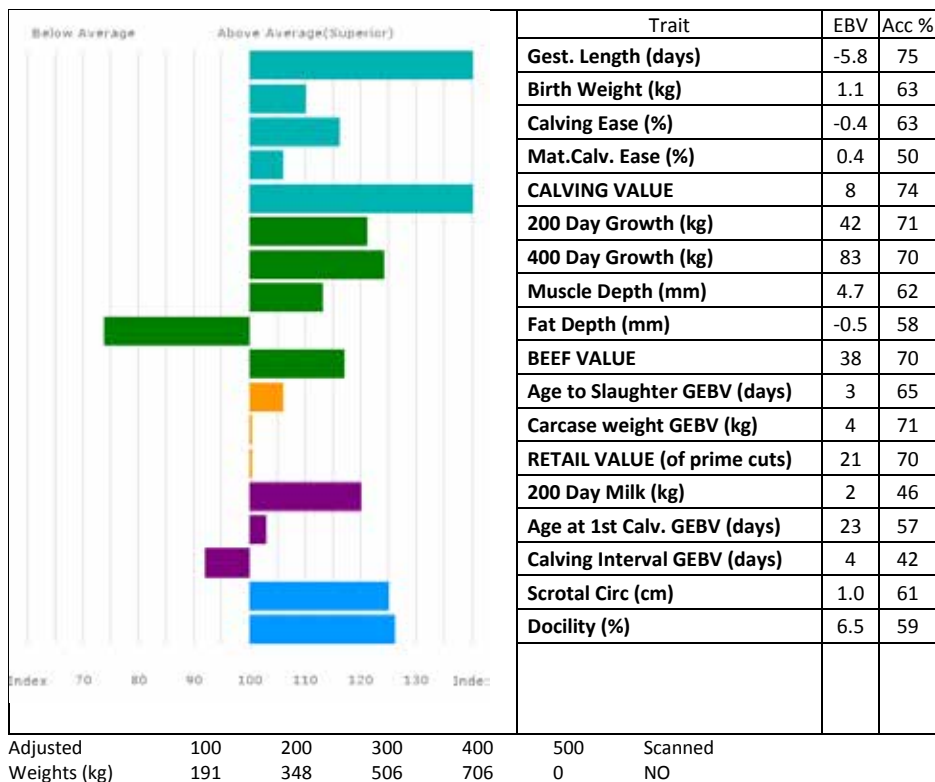

TOMSCHOICE MIRAGE is three quarter brother (Kaprico Eravelle x Haltcliffe Vermont) to **Tomschoice Mercury**, Carlisle Oct 2017, 7000gns and **Tomschoice Lexicon** sold privately to Norbreck Genetics. **Mirage** is in the top 1% of the breed for short Gestation Length and Calving Value as well as being in the top 10% for Beef Value. **Mirage** is DNA parentage profiled and he is 1F94L and 1NT821.

He will be semen tested prior to sale and has run out over winter when possible.

Lot Leslie Allison

276 SCOTCHTOWN MASTER

Born 10/10/2016 ADY16-7447

Got by AI Natural Calf

UK 9521381/4744-7

Sire *LODGE HAMLET CBM12-346

gs. SAPHIR 36-15-082-247

gd. LODGE VIOLET CBM04-114

Dam SCOTCHTOWN JAYNE ADY14-3807

gs. HALTCLIFFE DJ RP08-755

gd. SCOTCHTOWN DAMSEL ADY08-012

Lot JM & SP Cooper

277 TOMSCHOICE MAJESTY

Born 12/10/2016 CJL16-0391

Got by AI Natural Calf

UK 124148/100391

Sire *KAPRICO ERAVELLE SHJ09-007

gs. WILODGE TONKA WEY02-002

gd. KAPRICO RAVELLE SHJ00-007

Dam TOMSCHOICE ILLUSTRIOUS CJL13-0278

gs. SARKLEY TOPKNOT PBO02-227

gd. TOMSCHOICE GOVERNESS CJL11-708

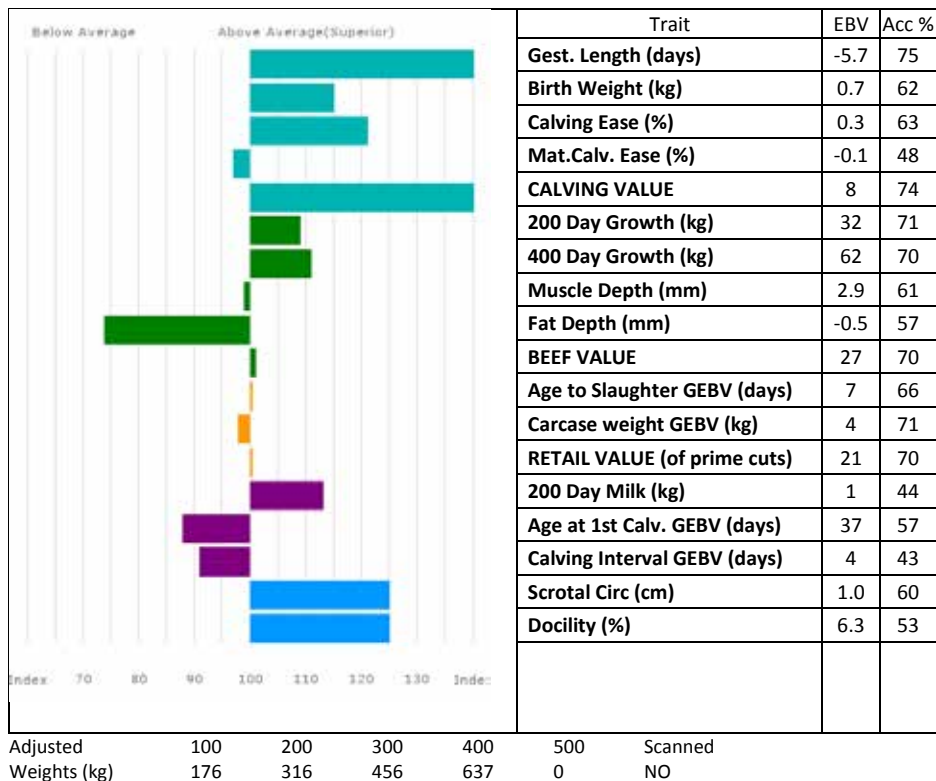

TOMSCHOICE MAJESTY is in the top 1% of the breed for short Gestation Length and Calving Value and should be very suitable for using on heifers. **Majesty** is DNA parentage profiled and he is 2F94L.

He will be semen tested prior to sale and has run out over winter when possible.

Lot
278 WITHDRAWN

Lot Garry Patterson
279 AULTSIDE MADMAX
Born 15/10/2016 PLQ16-057
Got by AI Natural Calf

UK 522774/603057

Sire *AULTSIDE HULK PLQ12-455

gs. WILODGE CERBERUS WEY07-010
gd. SPITTALTON FLUSH BKY10-028

Dam SPITTALTON HYACINTH BKY12-034

gs. SPITTALTON DENZIL BKY08-034
gd. SPITTALTON BRENDA BKY06-017

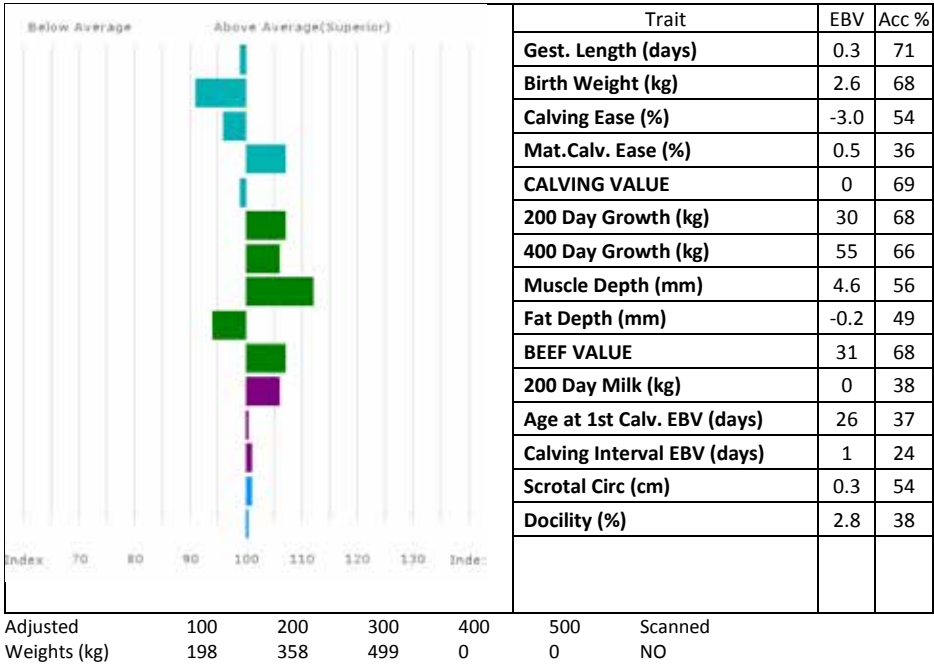

AULDSIDE MADMAX is a very stylish, correct young bull. Has been semen tested with very good results.

Lot E & E Norman
280 NORMAN MANAGER
Born 16/10/2016 NBB16-1350
Natural Calf

UK 101316/401350

Sire **GUNNERFLEET EXTRACT HDR09-061**

gs. HALTCLIFFE VERMOUNT RP04-042
gd. GUNNERFLEET SENIE HDR01-004

Dam **NORMAN JULIA NBB14-1078**

gs. CLARAGH FRANCO RJT10-013
gd. NORMAN ECHO NBB09-042

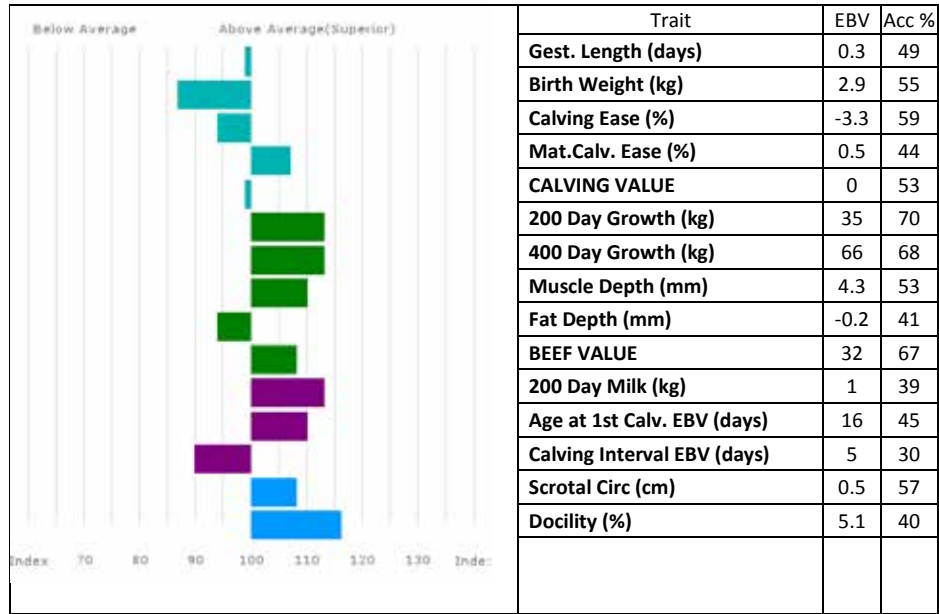

Adjusted Weights (kg) 100 200 300 400 500 Scanned NO
178 318 0 0 0

CLASS SIXTEEN

Lots 281-293 (13 entries)

Lot Anside Pedigree Livestock Ltd
281 ANSIDE MURPHY
Born 17/10/2016 IF16-0902
Got by AI Natural Calf

UK 522710/200902

Sire *POWERFUL IRISH IE121704080130

gs. HALTCLIFFE DANCER RP08-753
gd. CLONLARA VIXEN IE131837830040

Dam ANSIDE GALE IF11-575

gs. FREWSTOWN BREAKDANCE FBH06-164
gd. SHIRE DOREEN EL08-956

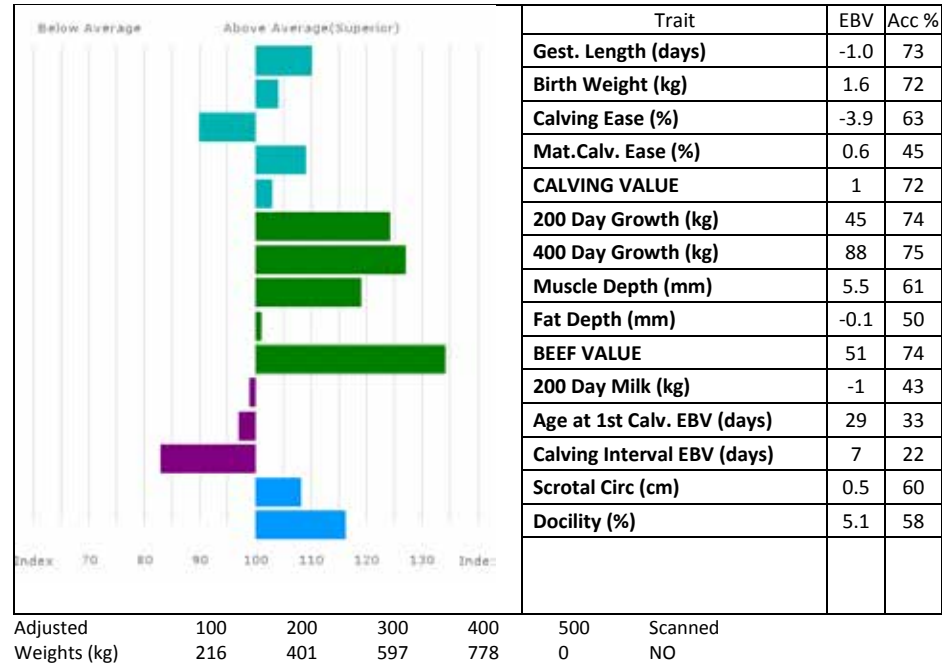

All Anside Bulls will be semen tested prior to the sale.

Lot Donal Murray
282 TITCHBURN MARADONA
Born 18/10/2016 QBB16-6307
Got by AI Natural Calf

UK 9243666/0630-7

Sire ***QUEENSHEAD ALTEA VS05-070**

gs. GREENSONS GIGOLO GATG-009
gd. RYEDALE PARFAIT DAC99-277

Dam **TITCHBURN IMMENSE QBB13-602**

gs. AMPERTAINE ELGIN MGD09-039
gd. ANNADALE EYEFUL MUX09-008

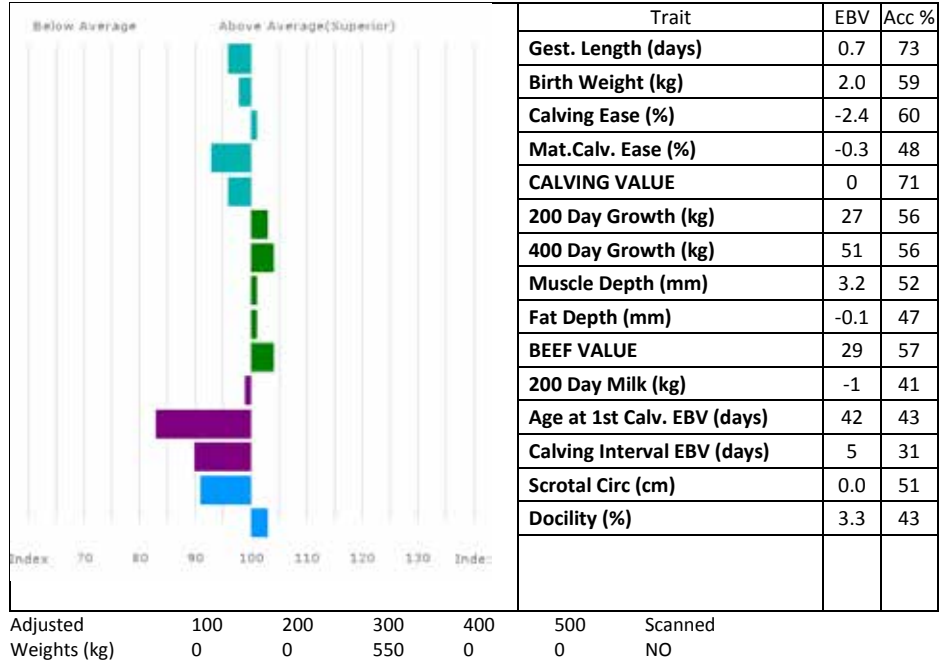

TITCHBURN MARADONA has been an excellent young bull since birth. He was born small to a super first calving **Ampertaine Elgin** cow. His grandmother has bred progeny selling to a top of 12,000gns.

Lot WI Suddes & Sons
283 CORNSAY MAMMOTH
Born 26/10/2016 SMT16-1378
Got by AI Natural Calf

Sire *FOXHILLFARM JASPER AGX14-034

Dam CORNSAY GOLD SMT11-892

UK 105522/601378

gs. LOOSEBEARE FANTASTIC QA10-074
gd. BANKDALE ALICE WLJ05-091

gs. AUSTRALIEN 22-55-672-198
gd. CORNSAY ANGELIQUE SMT05-379

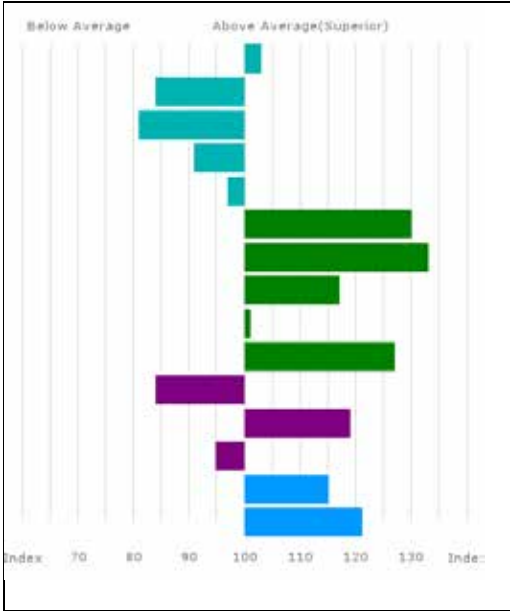

Trait	EBV	Acc %
Gest. Length (days)	-0.1	73
Birth Weight (kg)	3.1	60
Calving Ease (%)	-5.1	61
Mat.Calv. Ease (%)	-0.4	46
CALVING VALUE	0	71
200 Day Growth (kg)	50	71
400 Day Growth (kg)	97	70
Muscle Depth (mm)	5.3	56
Fat Depth (mm)	-0.1	43
BEEF VALUE	46	70
200 Day Milk (kg)	-3	41
Age at 1st Calv. EBV (days)	8	39
Calving Interval EBV (days)	3	27
Scrotal Circ (cm)	0.7	59
Docility (%)	5.8	41

Adjusted Weights (kg) 100 200 300 400 500
188 333 530 0 0
Scanned NO

Lot WI Suddes & Sons
284 CORNSAY MARVIN
Born 31/10/2016 SMT16-1385
Got by AI Natural Calf

UK 105522/601385

Sire ***AUSTRALIEN 22-55-672-198**

gs. NEUF 22-97-004-114
gd. SIBERI 22-55-671-941

Dam **CORNSAY ISABELLE SMT13-1115**

gs. FLASH 19-34-139-025
gd. CORNSAY ECLIPSE SMT09-762

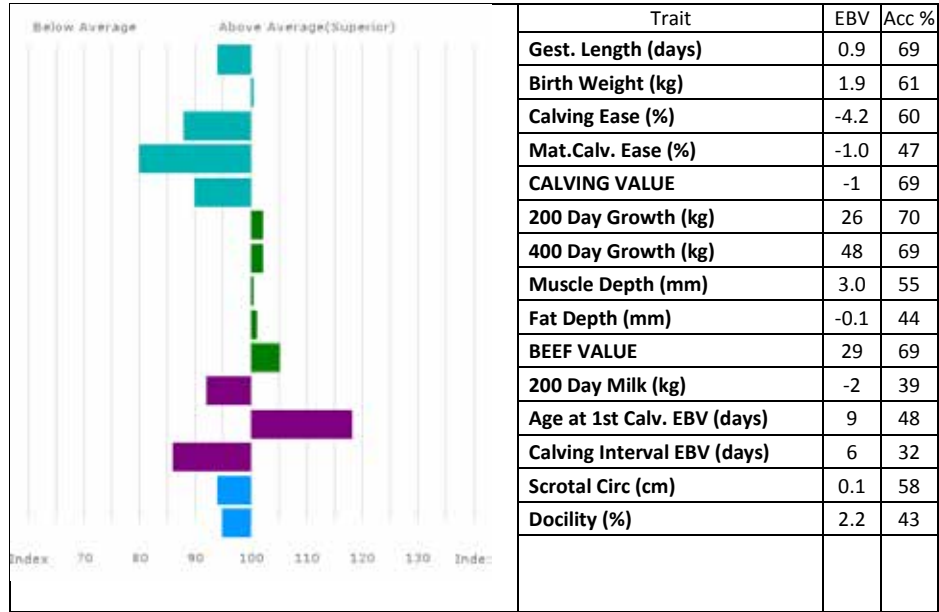

Adjusted	100	200	300	400	500	Scanned
Weights (kg)	168	294	474	0	0	NO

Lot WI Suddes & Sons
285 CORNSAY MARQUIS
Born 01/11/2016 SMT16-1386
Got by AI Natural Calf

UK 105522/701386

Sire ***GOLDIES COMET GS07-954**

gs. WILODGE VANTASTIC WEY04-037
gd. GOLDIES VITALITY GS04-613

Dam **CORNSAY AUDREY SMT05-339**

gs. PAPIN 36-15-069-760
gd. ROSETTE 19-30-578-394

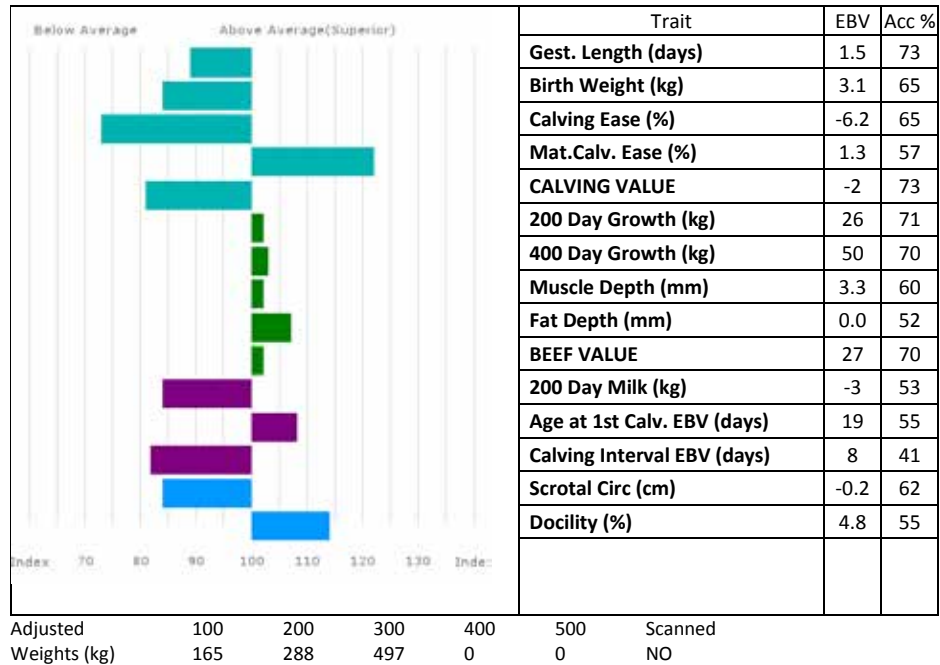

Lot JM & SP Cooper

286 TOMSCHOICE MRFROSTY

Born 05/11/2016 CJL16-0396

UK 124148/600396

Grade: 99% LIMOUSIN, Black Genetics, Red Coat

Got by AI Natural Calf

Sire GREENSONS HOWLETT GAT12-192

gs. TOWTHORPE DODGE TGL08-366

gd. GREENSONS TISKIE GAT02-056

Dam TOMSCHOICE ICEMAIDEN CJL13-257

gs. TOMSCHOICE FALCON CJL10-289

gd. TOMSCHOICE ECLAIR CJL09-557

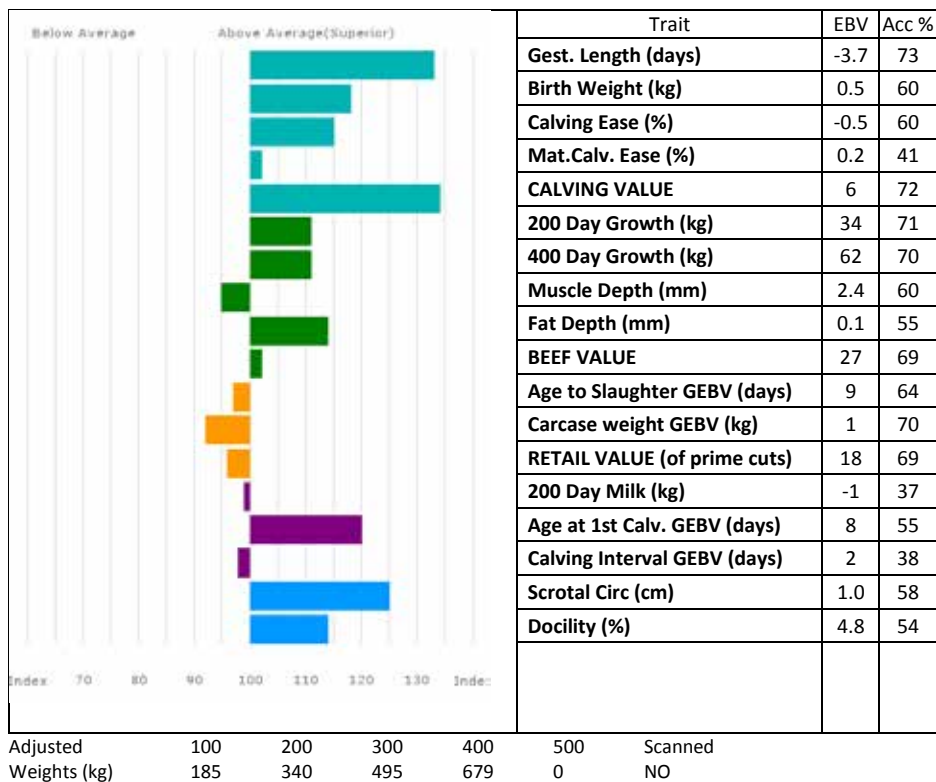

TOMSCHOICE MRFROSTY is heterozygous polled, that is half his progeny should be polled. He is in the top 1% of the breed for short Gestation Length and Calving Value. **Mrfrosty** is DNA parentage profiled and he is 1F94L and 1NT821.

He will be semen tested prior to sale and has run out over winter when possible.

Lot JCG Bloom

287 SCORBORO MASAI

Born 07/11/2016 BEA16-0597

Natural Calf

UK 142543/600597

Sire *FENOMEN 87-28-891-777

gs. DIAMANT 19-32-949-798

gd. BOUCLEDOR 87-28-891-326

Dam SCORBORO ECCLES BEA09-380

gs. SCORBORO BIGBANG BEA06-262

gd. SCORBORO TOFFEE BEA02-077

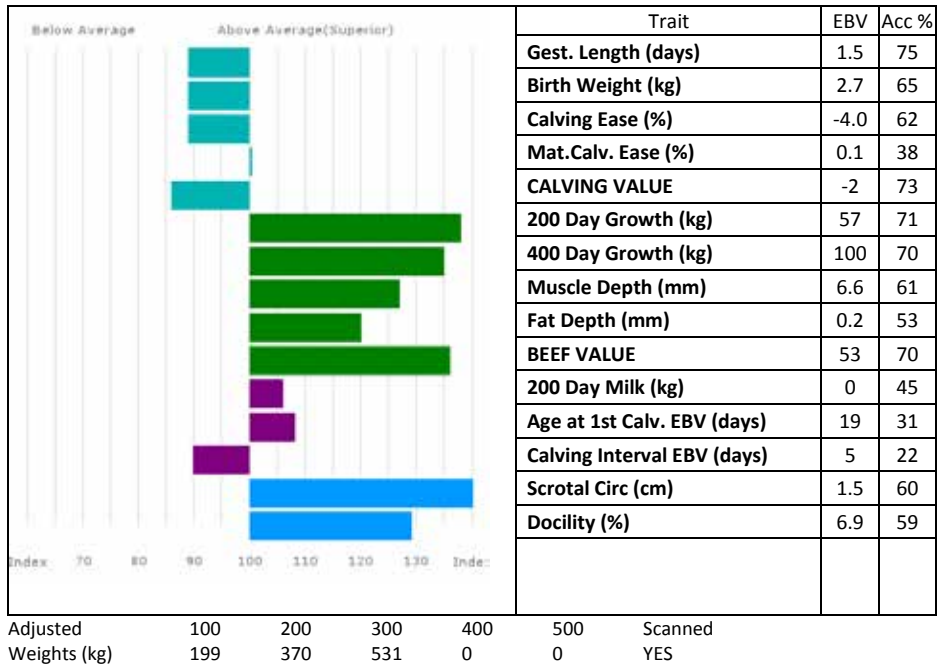
**SCORBORO MASAI** has been semen tested.

Lot

288 WITHDRAWN

Lot

289 WITHDRAWN

Lot Procters Farm Ltd
290 PROCTERS MACHALE
Born 11/11/2016 PFD16-1270
Got by AI Embryo Calf

UK 581793/701270

Sire ***NETHERHALL JACKPOT KCI14-1911**

gs. REQUIN 36-15-031-134
gd. CLOUGHHEAD AINSI HCX05-356

Dam **PROCTERS FANITA PFD10-416**

gs. HALTCLIFFE VERMOUNT RP04-042
gd. ANITA 19-32-034-499

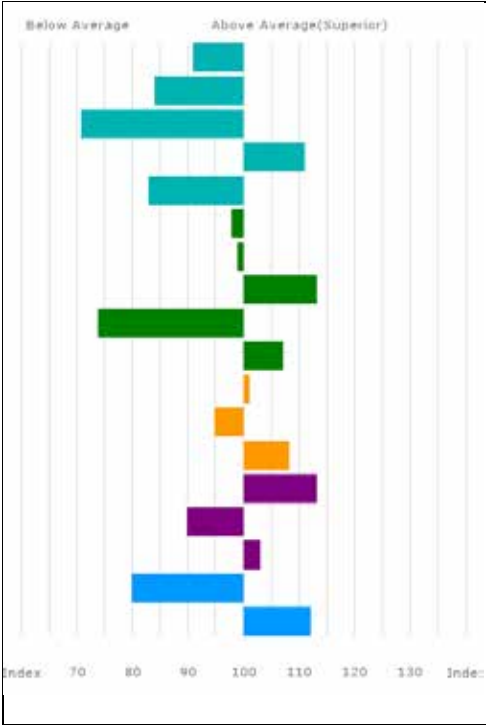

Adjusted 100 200 300 400 500 Scanned
Weights (kg) 175 300 439 584 0 NO

PROCTERS FANITA's (dam) first son sold for 7,000gns.

Lot JM & SP Cooper

291 TOMSCHOICE MEXICAN

Born 13/11/2016 CJL16-0408

Got by AI Natural Calf

UK 124148/400408

Sire Keltic Handsome IE281673780084

gs. AMPERTAINE COMMANDER MGD07-046

gd. CWMPEDRAN BEAUTY TEN06-011

Dam TOMSCHOICE INCA CJL13-0275

gs. KAPRICO ERAVELLE SHJ09-007

gd. TOMSCHOICE AMAZON CJL05-681

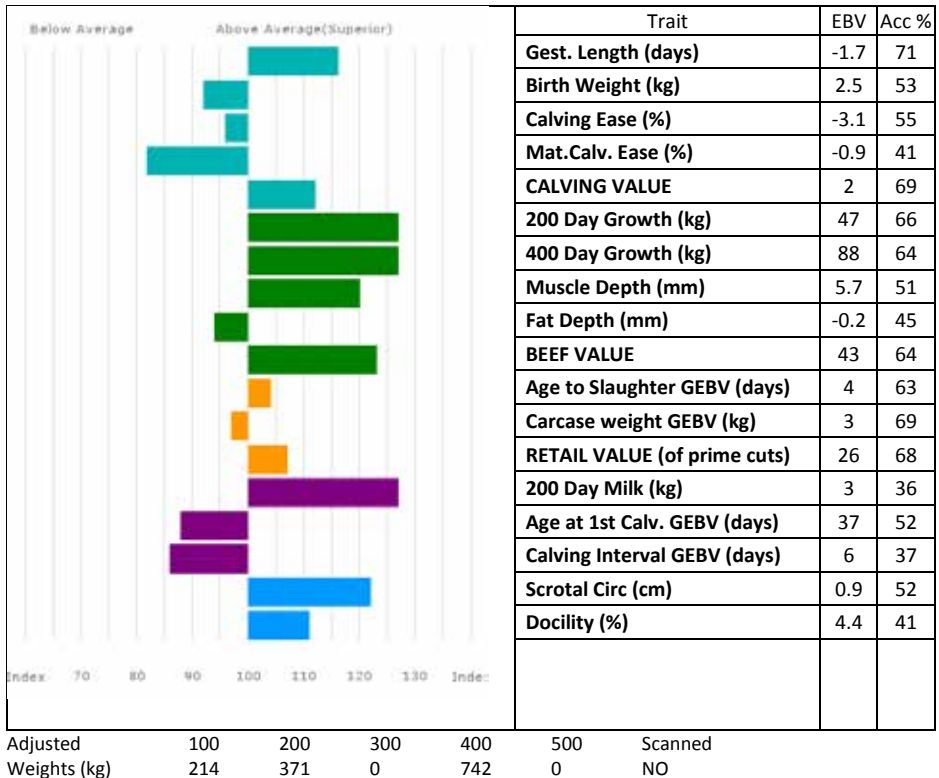

TOMSCHOICE MEXICAN is just outside the top 10% of the breed for short Gestation Length and is in the top 10% for Beef Value. **Tomschoice Inca (dam)** is maternal sister to 8,000gns **Tomschoice Hercules**, Carlisle Oct 2013. **Mexican** is DNA parentage profiled and he is 2F94L. Will be semen tested prior to sale.

Lot M Burns

292 SHAWS MANAGER

Born 13/11/2016 BST16-009

UK 586971/500032

Got by AI Natural Calf

Sire ***POWERHOUSE ELITE PJH09-019**

gs. OBJAT 19-30-299-413

gd. SARKLEY AISLEEN PBO05-051

Dam **SHAWS ELEGANCE BST09-001**

gs. BROADMEADOWS CANNON CAVC-031

gd. LOWBARN BAACIA NH06-026

SHAWS MANAGER is a full brother of 6,000gns **Shaws Josie**, Carlisle Weaned Calf Sale 2014. **Shaws Elegance (dam)** is one of the best breeding females in the herd.

Lot A & J Gammie

293 WESTPIT MACGREGOR

Born 15/11/2016 GAZ16-0131

UK 527854/300131

Got by AI Natural Calf

Sire ***AMPERTAINE GIGOLO MGD11-051**

gs. AMPERTAINE COMMANDER MGD07-046

gd. AMPERTAINE CRYSTAL MGD07-016

Dam **WESTPIT FLORENCE GAZ10-009**

gs. FIELDSON ALFY FCE05-384

gd. GREENWELL DIXIE NK08-008

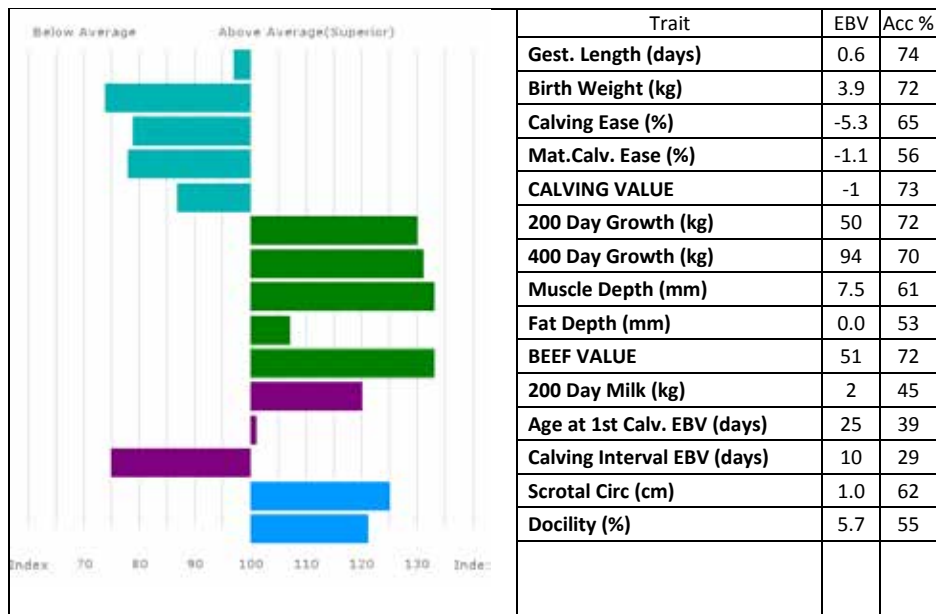

Adjusted 100 200 300 400
Weights (kg) 205 378 572 773

Scanned
NO Semen has been collected from this bull

WESTPIT MACGREGOR won Reserve Junior Male Champion Stars of the Future Nov 2017 at 12 months old. Out of one of the best cows in the herd **Macgregor** has shown tremendous growth rates and has a Beef Value of 51.

Semen has been taken for vendors own use.

FORTHCOMING LIMOUSIN SALES 2018

(within Borderway Mart, Carlisle, unless otherwise stated)

Friday 4th & Saturday 5th May

Annual May Show and Sale of Bulls and Females

(entries close Friday 16th March)

Thursday 17th May

North West Midlands

& North Wales Cattle Breeders Club

Annual Spring Show & Sale of Bulls and Females

at Welshpool Livestock Market

(in conjunction with Welshpool Livestock Sales)

Friday 15th June

Annual Summer Sale of Bulls & Youngstock

(entries close Monday 8th May)

Also Annual Breeders Sale of Females

Friday 19th & Saturday 20th October

Annual Autumn Show and Sale of Bulls

(entries close Friday 31st August)

Saturday 24th November

North West, Midlands & North Wales Cattle Breeders Club

Annual Autumn Show & Sale of Bulls & Females

at Welshpool Livestock Market

(in conjunction with Welshpool Livestock Sales)

Friday 14th December

Red Ladies Derby & Weaned Calf Show & Sale

(entries close Friday 9th November)



BRITISH LIMOUSIN CATTLE SOCIETY OFFICIAL SALE HERD HEALTH DECLARATION

HOLDING LETTERS: _____ HERD PREFIX: _____

NAME: _____ TEL: _____

ADDRESS: _____

SALE DATE: _____

BOVINE TB

DATE HERD LAST TESTED CLEAR: _____

TESTING INTERVAL

☐ 1 Year ☐ 3 Years
☐ 2 Years ☐ 4 Years

HEALTH SCHEME

ARE YOU A MEMBER OF A CHcCS CONTROLLED HEALTH SCHEME ☐ Yes ☐ No

IF YES, TICK WHICH ONE

☐ SAC Premium Cattle Health Scheme ☐ HI Health Herdcare ☐ NML Herdwise
☐ VLA Herdsure ☐ NWL Advance Cattle Health Scheme
☐ AFBi Cattle Health Scheme ☐ Shetland Animal Health Scheme

IF YES, TICK WHICH DISEASES APPLY ☐ JOHNE'S ☐ BVD ☐ IBR ☐ LEPTO

ALL VENDORS, WHETHER IN CHcCS SCHEMES OR PRIVATELY TESTING, SHOULD COMPLETE THE FOLLOWING:

	Accredited free (CHcCS members only)	Herd Testing	Vaccinating
BVD	<input type="checkbox"/> Yes <input type="checkbox"/> No If yes, since: _____	<input type="checkbox"/> Yes <input type="checkbox"/> No If yes, since: _____	<input type="checkbox"/> Yes <input type="checkbox"/> No If yes name of Vaccine: _____ If yes, since: _____
IBR	<input type="checkbox"/> Yes <input type="checkbox"/> No If yes, since: _____	<input type="checkbox"/> Yes <input type="checkbox"/> No If yes, since: _____	<input type="checkbox"/> Yes <input type="checkbox"/> No If yes name of Vaccine: _____ If yes, since: _____
LEPTO	<input type="checkbox"/> Yes <input type="checkbox"/> No If yes, since: _____	<input type="checkbox"/> Yes <input type="checkbox"/> No If yes, since: _____	<input type="checkbox"/> Yes <input type="checkbox"/> No If yes name of Vaccine: _____ If yes, since: _____
JOHNE'S	Risk Level <input type="checkbox"/> Risk Level 1 <input type="checkbox"/> Risk Level 2 <input type="checkbox"/> Risk Level 3 <input type="checkbox"/> Risk Level 4 <input type="checkbox"/> Risk Level 5 *	<input type="checkbox"/> Yes <input type="checkbox"/> No If yes, since: _____	<input type="checkbox"/> Yes <input type="checkbox"/> No If yes name of Vaccine: _____ If yes, since: _____

Declaration:

I certify that the above information is correct at date of entry. I allow the Breed Society/auctioneer to verify the details above with my CHcCS Health Scheme Provider.

Signed: _____ Name: _____ Date: _____

The British Limousin Cattle Society, Concorde House, 24 Warwick New Road, Leamington Spa, CV32 5JG Tel 02476-696500

Disclaimer: The health information above is as supplied by, or on behalf of the breeder.

The responsibility for the accuracy of the information rests solely with the breeder and not with the British Limousin Cattle Society Ltd.

*It is a condition of BLCs Premier Collective Sales that animals from herds that are Johnes Risk Level 5 are not permitted to be sold.

Alphabetical Bull Index

(All bulls marked * in the pedigrees are included in the reference)

AGHADOLGAN ILLUSTRATOR (SLC13-018) sire – Towthorpe Dubai, dam – Aghadolgan Georgious. In the top 1% for beef value.

AMPERTAINE ELGIN (MDG09-039) sire – Glenrick Venture, dam – Ampertaine Carla (by Samy). Elgin was sold for 32,000gns and is consistent breeder, progeny includes Ampertaine Hollywood 8,500gns Carlisle Feb 2014. Ampertaine Harmony 4,500gns Cowporation Dispersal Sale Carlisle March 2014. Ampertaine Hotshot, Reserve Intermediate Champion 28,000gns Carlisle May 2014. Trueman Isabella 9,500gns and Haltcliffe Hesta 5,500gns Carlisle May 2014. Ampertaine Interest 13,000gns and Ampertaine Impact 13,000gns Carlisle Oct 2014. Haltcliffe Imperial Reserve Junior Champion and sold for the sale top price of 28,000gns, Trueman Idol 17,000gns and Trueman Iglesias 12,500gns Carlisle Feb 2015. Culnagechan Instructor 16,000gns and Ampertaine Inferno 16,000gns Carlisle May 2015. Ampertaine Isadora 12,500gns, Ampertaine Inky, Ampertaine Imeria 4,500gns and Ampertaine Irishgirl 4,200gns Ampertaine sale Carlisle June 2015. Trueman Jukebox 12,000gns & Goldies Jetstream 7,500gns Carlisle October 2015. Ampertaine Jackpot Reserve Champion, 8,000gns Carlisle Feb 2016. Ampertaine Jefferason 20,000gns, Craigatoke Jackpot 15,000gns and Aultside Jacobite 8,000gns Carlisle May 2016. Lomond Lexie 6,500gns and Rahoney Liberty 6,000gns Carlisle Red Ladies Derby Dec 2016. Culnagechan Lazio 17,000gns Carlisle Feb 2017. Goldies Linda 5,200gns, Ampertaine Lawson 18,000gns and Ronick Laddie 7,500gns Carlisle May 2017. Ronick Ladida 8,500gns and Ronick Maiden 6,800gns Ronick sale Carlisle July 2017. Gorrycam Major 20,000gns and Grahams Michael Reserve Junior Champion and sold for 20,000gns Carlisle Oct 2017. Grahams Malibu Red Ladies Champion and sold for the top price of 25,000gns Carlisle Red Ladies Derby Dec 2017.

AMPERTAINE FOREMAN (MGD10-049) sire – Wilodge Cerberus, dam – Ampertaine Bathsheba (by Sympa). His progeny includes Loosebeare Ignition 8,200gns Carlisle May 2015. Ampertaine Ikea 6,000gns and Ampertaine Ingrid 4,500gns Ampertaine sale May 2015. Ballinloa Jaegerbomb Junior Champion and sold for 24,000gns, Ballinloa Jericho 10,000gns, Goldies Jeronimo 9,500gns & Ampertaine Jarvis 8,500gns Carlisle October 2015. Procter Lilac 4,000gns Carlisle Weaned Calf Sale December 2015. Eniver Jazzman 7,500gns Carlisle Feb 2016. Goldies Jane 6,000gns Carlisle May 2016. Ballinloa Lazer 10,000gns, Ballinloa Lethal 10,000gns and Procters Laval Intermediate Champion and sold for 9,000gns Carlisle Oct 2016. Procters Leiha 8,000gns Carlisle May 2017. Ballinloa Lush Reserve Intermediate Champion and sold for 14,000gns, Procters Livingstone 7,500gns and Ballinloa Lambourghini 7,500gns Carlisle May 2017. Ballinloa Mountain 20,000gns and Ballinloa Master Senior male Champion and sold for 12,000gns Carlisle Oct 2017. Grahams Marjorie 10,000gns Carlisle Red Ladies Derby Dec 2017.

AMPERTAINE GIGOLO (MGD11-051) sire – Ampertain Commander, dam – Ampertaine Crystal (by Ronick Gains). Progeny includes Trueman Jagger Overall Champion and sold for a new world record prize of 140,000gns and Ampertaine Jamboree Reserve Champion and sold for 45,000gns and Goldies Judge 11,000gns Carlisle October 2015. First three sons all won their respective classes in Oct 2015 and took Supreme and Reserve Championship to average £71,400. Other progeny includes Goldies Joker 14,000gns Carlisle Feb 2016. Goldies Juggernaut 10,000gns Carlisle May 2016. Ampertaine Lieutenant Reserve Supreme Champion 10,000gns Carlisle Oct 2016. Heathmount Leanna 7,500gns and Procters Legacy 24,000gns Carlisle May 2017. Dinmore Nefertiti 8,000gns Carlisle Weaned Calves Dec 2017.

AMPERTAINE JAMBOREE (MGD14- 9236) sire – Ampertaine Gigolo, dam – Ampertaine Fifi (by Wilodge Cerberus). Reserve Champion and sold for 45,000gns October 2015. Progeny includes Ampertaine Morton 9,000gns Carlisle Oct 2017.

ANSIDE FOREMAN (IF10-529) sire – Frewstown Breakdane, dam – Anside Stella (by Bewick Orbi). Purchased October 2011 for 10,500gns having stood first in his class. He is also unbeaten in his class at numerous shows including the Royal Welsh and Royal Highland Show where he was also reserve male Champion.

AULTSIDE HULK (PLQ12-455) sire – Wilodge Cerberus, dam – Spittalton Flush. Purchased May 2014 for 55,000gns having stood Intermediate Champion. A very easy calving bull.

AUSTRALIEN (22-55-672-198) sire – Neuf, dam – Siberi (by Gwenole). The newest edition to the Cornsay herd. He carries tremendous height, length, width and depth of muscle. His progeny show exceptional shape and length.

BREMORE ARTIST (IE171088870160) sire – Nenuphar, dam – Samba (by Obligeant). Progeny includes Glenrock Dictator 10,000gns Carlisle Oct 2009. Glenrock Fandango 10,000gns Carlisle May 2012. Ballynahone Gigolo 8,000gns Carlisle May 2013. Glenrock Inclusive 14,000gns, Glenrock Heroine 12,000gns, Glenrock Idaho 7,000gns, Glenrock Francine 6,000gns, Glenrock Escada 5,000gns, Glenrock Fantasia 5,000gns and Glenrock Ivor 5,000gns Glenrock Sale, Carlisle August 2014.

CARMORN COPILOT (MCN07-038) sire – Wilodge Vantastic, dam – Carmorn Penny (by Pelletstown Ken). Progeny includes Culnagechan Fantastic 13,000gns Carlisle Feb 2012. Culnagechan Hawkeye 12,000gns Carlisle Oct 2013. Parkwall Impossible 10,000gns and Culnagechan Ibrox 10,000gns Carlisle Oct 2014. Roxburgh Izola 4,200gns Carlisle Feb 2016. Romford Jola 10,000gns Carlisle Oct 2016.

CARMORN DAUPHIN (MCN08-010) sire – Dauphin, dam – Carmorn Penny (by Pelletstown Ken). Progeny includes Burnbank Honey 7,000gns Weaner Calf sale Carlisle Dec 2012, Alwen Gersom 6,600gns Welshpool May 2013. Burnbank Honey 5,000gns Cowporation Dispersal Sale Carlisle March 2014.

CHATSWORTH JOJO (CEZ14-2493) sire – Mereside Flashy, dam – Chatsworth Cora. First sons topped Brecon November sale at 6,400gns. Jojo is stamping all his calves with placid nature, great growth rates, and fabulous depth of muscle, all without any assisted calvings.

CLARAGH FRANCO (RJT10-013) sire – Wilodge Vantastic, dam – Haltcliffe Avon (by Sympa). Junior Champion, Carlisle May 2011 sold for 24,000gns. Progeny includes Norman Halo 8,800gns, Norman Hilary 7,500gns & Norman Helen 5,500gns Carlisle June 2013. Norman Hawk 15,500gns and Norman Hardy 7,800gns Carlisle Feb 2014. Norman Harvest 8,500gns Carlisle May 2014. Norman Ivan 10,000gns and Norman Irish 7,500gns Carlisle Oct 2014. Norman Inventor 22,000gns, Norman Infusion Supreme Champion and sold for 20,000gns and Norman Ionesco 7,500gns Carlisle Feb 2015. Lenagh IQ Reserve Overall Male Champion and sold for 13,000gns Carlisle May 2015. Norman Invincible 8,000gns Carlisle June 2015. Grahams Lorenzo 40,000gns, Grahams Lizzie 16,000gns and Grahams Lamont 5,000gns Carlisle National Sale of Champion July 2016. Norman Hawk 8,000gns Millington Dispersal Carlisle August 2016. Norman Legacy 9,500gns Carlisle Oct 2016. Grahams Lilly Champion and sold for the top price of 32,000gns, Grahams Lobelia 10,000gns and Grahams Lisette 7,000gns Carlisle Red Ladies Derby Dec 2016. Grahams Murphy 9,000gns Carlisle Weaned Calf Sale Dec 2016. Norman Levi 10,500gns, Norman Lloyd 9,000gns and Norman Lance 8,000gns Carlisle Feb 2016. Norman Lick 7,000gns, Grahams Liz 7,000gns and Norman Lacey 5,500gns Carlisle May 2017. Grahams Natalie sell for the top price of 38,000gns and Grahams Nashville 20,000gns Carlisle Weaned Calves Dec 2017

CROSSDYKES GOLIATH (CRC11-546) sire – Culnagechan Bullseye, dam – Crossdykes Celia (by Redpath Pelican).

DINMORE GOLDCREST (DIR11-048) sire – Ronick Hawk, dam – Dinmore Elle (by Wilodge Vantastic). Progeny includes Bangtidy Jadore 6,000gns Carlisle Red Ladies Derby 2016.

DJERK (19-88-001-713) sire – Affranchi, dam – Marguerite (by Joyeux). Bred by Mme Suzanne Locourie and imported by William & Sally Bedell and E Matthews and Sons, Bridgend, in 1988. In November 1992, he was sold for the top price (7,200gs) at the "Staveley" Major Reduction Sale. In 1992, Djerk's group won the Maudleyn Trophy for the Best MLC Recorded On-Farm Performance Tested group of bulls (x9). He sired the Carcase Champion at the 1993 Royal Smithfield Show. Djerk sired Wintles Ferdinand, sold Carlisle Oct 1991 for 5,200gs Djerk is also the sire of Staveley Hurricane and Staveley Hercules sold autumn 1993 to the AI Boards Genus and Avoncroft Cattle Breeders Ltd respectively. Djerk's 1993 sons from the Staveley Herd sold to average £4,700.

DOMINO (19-88-001-780) sire – Velino, dam – Orchidee (by Joguy). RRE rates second highest bull for muscle and fifth for maternal characteristics in French AI (1999). Domino is renowned in France for outstanding muscle development, milk production and calving ease. Progeny includes – Goldies Tycoon 6,000gns Carlisle Oct 2003, Goldies Tango 5,000gns Carlisle Feb 2004, Goldies Trendsetter 6,600gns Perth Feb 2004. Goldies Tamsin 9,000gns Carlisle May 2004.

DRUMMIN EAGLE (IE131206390801) sire – Sympa, dam – Drummin Cliona (by Mas Du Clo). Bull of The Year 2010 Republic of Ireland

DYLAN'S IRNBUR (MSZ13-001) sire – Sympa, dam – Dylans Fanta (by Wiolodge Vantastic). Progeny includes Kinniside Mobydick 9,000gns Carlisle oct 2017.

EMSLIES INTEGRITY (EEF13-023) sire – emslies Colossus, dam – Emslies Farah (by Proctors Cavalier), Progeny includes Garyvaughan Longtain 9,000gns Carlisle Feb 2017.

FAIRYWATER HAIG (EAB12-029) sire – Ironstone Diego, dam – Pelletstone Catherine (by Wilodge Vantastic). Sold for 23,000gns. His first 3 sons sold through Carlisle have averaged 16,000gns. Progeny includes Swarland Larry 14,000gns Carlisle Oct 2016. Swarland Likelyad Junior Champion 22,000gns and Swarland Leon 12,000gns Carlisle Feb 2017. Swarland Black Magic 7,500gns Carlisle Oct 2017.

FENOMEN (87-28-891-777) sire – Diamant, dam – Boucledor (by Imprt Malibu). Progeny includes Scorboro Matrix 10,000gns and Scorboro Magnum 9,000gns Carlisle Oct 2017.

FREWSTOWN ITALIAN (FBH13-390) sire – Carmorn Cantona, dam – Frewstown Cnineteen. A proven easy calving bull. Male Champion Cumberland Show at 9 months old. First son to be sold, Wiggonby Nayday, went for 3200gns at 7 months old.

FOXHILLFARM IRISHLAD (AGX13-017) sire – Guards Boomer, dam – Bankdale Elizabeth (by Wilodge Vantastic). Irishlad was Reserve Junior Champion and sold for 38,000gns Goldies Limousins in May 2014. Progeny includes Goldies Lucky 6,300gns Carlisle May 2016. Goldies Landscape 8,800gns Carlisle Feb 2017. Foxhillfarm Mammamia 42,000gns, Foxhillfarm Missworld, Foxhillfarm Missmoneypenny 10,000gns, Tweeddale Lollipop 10,000gns, Tweeddale Mandy 6,200gns and Goldies Lime 5,500gns Carlisle May 2017.

FOXHILLFARM JASPER (AGX14-034) sire – Loosebeare Fantastic, dam – Bankdale Alice (by Sympa). Progeny includes Swalesmoor Nessa 12,000gns Carlisle Weaned Calves Dec 2017.

GERRYGULLINANE GLEN (IE272503020029) sire – Machermore Augustus, dam – Derrygullinane Daisy (by Mas Du Clo). Awarded the accolade of most promising Irish young bull of 2012. Wilodge Lookout, Supreme Champion and sold for 60,000gns Carlisle May 2017.

GOLDIES COMET (GS07-954) sire – Wilodge Vantastic, dam – Goldies Vitality (by Sarkley Ragtime). Purchased for 23,000gns Carlisle Feb 2009 winning Reserve Champion. Goldies Comet 30,000gns Carlisle Oct 2011. Maraiscote Graffiti Reserve Overall Male champion and sold for 17,000gns and Maraiscote Gizmo 12,000gns Carlisle Oct 2012. Maraiscote Geronimo 11,000gns Carlisle Feb 2013. Glenrock Ice maiden 8,000gns Glenrock sale Carlisle Sept 2013. Goldies Comet 12,000gns, Maraiscote Hawk 11,500gns Carlisle Oct 2013. Maraiscote Harrier 8,000gns and Maraiscote Hendrix 7,000gns Carlisle Oct 2013. Glenrock Ideal 12,000gns Carlisle May 2014. Glenrock Illusion who set a New World Record price of 125,000gns, Glenrock Impulse 24,000gns, Glenrock Horizon 11,000gns, Glenrock Icon 9,000gns, Glenrock Ingenue 6,000gns, Eagleside Ingenue 6,000gns, Glenrock Interrogate 5,800gns and Glenrock Inspector 5,000gns Glenrock Sale Carlisle August 2014. Maraiscote Imperial 10,000gns Carlisle Oct 2014. Roxburgh Hopscotch 5,000gns and Maraiscote Ingemar Intermediate male Champion and sold for 9,000gns Carlisle Feb 2015. Maraiscote Junior 8,200gns Carlisle Feb 2016. Procters Loneranger Junior male Champion and sold for 20,000gns and Ampertaine Jijitsu 7,500gns Carlisle May 2016. Maraiscote Lothario Reserve Male Champion and sold for 19,000gns Carlisle Feb 2017.

GUARDS BOOMER (LAA06-008) sire - Rocky, dam - Ardbrack Special (by Ferry). Purchased for 22,000gns Carlisle Feb 2008. Supreme Champion RUAS Balmoral 2009. Progeny includes Rathconville Eduardo Supreme Champion Dungannon Nov 2010. Rathconville Equator 10,000gns Carlisle Feb 2011. Rathconville Flynn 12,000gns and Senior Champion Carlisle Oct 2011. Foxhillfarm Irishlad Reserve Junior Champion 38,000gns which sold to the Goldies Limousins and foxhillfarm Incredibull 11,000gns Carlisle May 2014. Foxhillfarm Lordofthoring overall male champion and sold for the top price of 35,000gns Carlisle Oct 2016 and sold to Swalesmoor Limouins. Foxhillfarm Louisvuitton Overall Male Champion and sold for 20,000gns to John Penny Carlisle May 2017. Foxhillfarm Limitededition, Champion Limousin and Interbreed calf champion at the National Calf Show in Birmingham in 2016. Foxhillfarm Monalisa 7,500gns, Foxhillfarm Lookarme 7,500gns, Foxhillfarm Mellie 7,500gns and Foxhillfarm Molly 6,500gns Carlisle May 2017. Foxhillfarm Manhattan Reserve Supreme Champion and sold for 35,000gns, Foxhillfarm Montreal 10,000gns and Foxhillfarm Magregor who was Reserve Junior Champion and sold for 9,000gns Carlisle May 2017.

GUNNERFLEET HICKS (HDR12-059) sire – Dolcorsllwyn Brynmor, dam – Ellora (by Nenuphar). Progeny includes Gunnerfleet Lion Reserve Junior Champion 22,000gns Carlisle Feb 2017.

HALTCLIFFE DANCER (RP08-753) sire – Sympa, dam – Cloughhead Romany (by Oasis). Progeny includes Rahoney Isaac 13,000gns and Rahoney Isiah 10,000gns Carlisle Oct 2014. Kinniside Login 9,000gns Carlisle Oct 2016.

HALTCLIFFE DJ (RP08-755) sire – Cloughhead Umpire, dam – Radio (by Nenuphar). Supreme Champion Carlisle February 2010, sold for 72,000gns. Progeny includes Procters General Senior Male champion and sold for 21,000gns and Procters Gunner Reserve senior Male Champion and sold for 15,000gns Carlisle Oct 2012. Netherhall Gilbert 8,500gns Carlisle Feb 2013, Spittalton Griffin 10,500gns Carlisle June 2013. Haltcliffe Harrier 8,000gns Carlisle Oct 2013. Haltcliffe Herb 5,500gns Carlisle May 2014.

HALTCLIFFE HITEC (RP12-1190) sire – Volcano, dam – Haltcliffe Elle (by Haltcliffe Vermont).

HALTCLIFFE NOVEL (RP97-016) sire -Newhouse Lordship, dam - Haltcliffe Hope (by Broadmeadows Cannon) . Novel was purchased by the Raysonhall herd in Oct 1998 for 9,000gns. Progeny includes Haltcliffe Umpire 18,000gns. Raysonhall Spartacus 6,000gns Carlisle Feb 2003. Raysonhall Treker 12,000gns Carlisle Oct 2003. Haltcliffe Umpire 18,000gns and Sarkley Topknot 11,000gns Carlisle May 2004. Raysonhall Claymore 10,000gns Carlisle Feb 2009

HUNTERSHALL GLADIATOR (HRY11-028) sire – Rossignol, dam – Huntershall Dancer (by Sympa). Sold for 32,000gns. Progeny includes Nebo Janice 5,500gns Carlisle Red Ladies Derby 2015. Hunterhall Marvin 8,000gns Carlisle Oct 2017.

IVEAGH GILKES (QDT11-003) sire – Haltcliffe Underwriter, dam – Carhill Davina (by Rocky). Won Intermediate Champion Carlisle and sold for 20,000gns. Gilkes won Best Stockbull and Best Group of Calves from a Stockbull in NI Herd Competition 2016. Progeny includes Culnagechan Jackdaniels 8,000gns Carlisle October 2015.

KAPRICO ERAVELLE (SHJ09 007) sire – Wilodge Tonka, dam – Kaprico Ravelle (by Greensons Gigolo). Kaprico Eravelle was a 1st prize winner when purchased from Carlisle Feb 2011. He was chosen for the BLCS/Signet Young Bull Proving Scheme and was the best-selling bull on Semenstore 2015. He has proved to be a very easy calving sire with an EBV in the top 1% for gestation and calving value and is in the top 1% for 400 day weight. Progeny includes Tomschoice Hero £4500gns and Tomschoice Hercules, sold Carlisle Oct 2013 £8000gns. Tomschoice Hurricane pre-show Champion Newark Oct 2013 sold £5000gns. Tomschoice Iamar, junior breed and interbreed champion Lincs show 2014. Warrenderpark Geronimo sold Skipton May 2015 £5400gns. Corlea Klassic €200, Gallaway Kemp €600, Keltic Kumar €600, Keltic Kingotheroad €200 all Roscrea Oct 2016. Tomschoice Lincoln Carlisle sold

February 2017 £8200gns. Shannon Keltic €400, Liverpool Kian €600, Liverpool Kenny2 €100 all Roscrea March 2017. Eravelle has 5 sons at stud; Tomschoice Imperial and Tomschoice Ironstone Progressive Genetics, Ireland. Tomschoice Jet, Cogent Breeding UK. Tomschoice Iceberg, Dovea Genetics, Ireland. Tomschoice Lexicon, Norbreck Genetics. Other progeny includes Tomschoice Lincoln 8,200gns Carlisle Feb 2017. Tomschoice Mozart 9,000gns Carlisle Oct 2017.

KILCOR ICEMAN (IE291598920446) sire – Fieldson Alf, dam – Kilcor Frostie (by Rocky). Purchased for 28,000gns. Progeny includes Grahams Mungo 14,000gns Carlisle Oct 2017. Grahams Nova 5,500gns Carlisle Weaned Calves Dec 2017. Progeny have averages £8000 so far.

KNOCK GLENCOE (HAZ11-031) sire – Greenhaugh Europa, dam – Knock Dolly (by Newhouse Billy). Knock Glencoe Male Champion Royal Welsh Show 2013.

LODGE HAMLET (CBM12-346) sire – Saphir, dam – Lodge Violet (by Broadmeadows Cannon). Progeny includes Pabo Mirmuscle 10,500gns and Barrons Max 7,500gns Carlisle Weaned Calf Sale Dec 2016. Melbreak Mambo 8,500gns Carlisle red Ladies Derby Dec 2017.

LOOSEBEARE FANTASTIC (QA10-074) sire – Wilodge Vantastic, dam – Loosebeare Sacha (by Broadmeadows Cannon). Progeny includes Loosebeare Iain Supreme Champion and sold for 27,000gns and Ampertaine Invader 8,000gns Carlisle Oct 2014. Loosebeare Ivanhoe 8,800gns Carlisle Feb 2015. Foxhillfarm Jasper Overll male Champion and sold for the sale top price of 35,000gns, Foxhillfarm Jupiter Reserve Junior Male Champion and sold for 29,000gns, Foxhillfarm Jackflash 19,000gns, Foxhillfarm Justthejob 14,000gns and Haltcliffe Informer 6,500gns Carlisle May 2015. Ampertaine Iris 4,800gns Ampertaine sale Carlisle May 2015. Cullagechan Jeronamo 8,000gns Carlisle Feb 2016. Aultside Lambrini 9,800gns Carlisle National Sale of Champion July 2016. Pabo Legend 8,000gns Carlisle Oct 2016. Loosebeare Lunar 11,000gns and Loosebeare Lord 10,000gns Carlisle Feb 2017. Brontemoor Laidlaw 11,000gns, Loosebeare Likeabull 9,000gns and Foxhillfarm Justthejob 8,500gns Carlisle May 2017. Ampertaine Magnum Reserve Intermediate Male and Top Price of the Day selling for 70,000gns Carlisle Oct 2017.

LOWERFRYDD EMPIRE (EBQ09-008) sire – Objat, dam – Dentox Valium (by Nenuphar). Supreme Champion Carlisle October 2010 sold for 30,000gns. Progeny includes Whinfellpark Haven 9,000gns, Whinfellpark Hazel 5,500gns Carlisle June 2013. Sportsmand Hagrid 9,500gns Carlisle Feb 2014. Whinfellpark Lago 13,000gns Carlisle Oct 2014. Whinfellpark Impressive 8,000gns Carlisle Feb 2015. Ballyrobin Joop 20,000gns Carlisle Feb 2016. Beachmount Lady 9,100gns Carlisle Red Ladies Derby 2016. Homebyres Lockett 14,500gns Carlisle Feb 2017.

LYNDERG HERO (LDG12-009) sire – Lynderg Eisenhower, dam – Lynderg Diana (by Haltcliffe Underwriter). Progeny includes Lynderg James 20,000gns Carlisle May 2016.

MARAISCOTE GRAFFITI (NAJ11-038) sire – Goldies Comet, dam – Maraiscote Betty (by Tyddyn Mei). Graffiti was overall Male Champion and was purchased for 17,000gns in Oct 20-12. His progeny includes Gunnerfleet Impressive 10,000gns and Gunnerfleet Joplin 6,500gns Carlisle May 2015.

MARRON (36-96-018-225) sire – Impair, dam – Fraise (by Tarvis). Progeny includes Carlisle May 2002, Bailea Redman 5,500gns. Carlisle Feb 2003 – Bailea Scoobydoo 11,500gns, Bailea Steel 5,500gns, Bailea Spritzer 5,200gns, Croftlimousin Swift 5,000gns. Carlisle May 2003. Bailea Spunkie 22,500gns, Croftlimousin Spencer 8,000gns, Croftlimousin Squire 9,000gns. Millington Decision Red Ladies Champion & sold for 6,000gns. Bailea Black Dealornodeal 13,000gns Carlisle Feb 2010. Ulna 12,000gns & Umie 5,500gns Greenwell Dispersal Aug 2010

MERESIDE DAYTONA (HCG08-104) sire – Objat, dam – Mereside Binky (by Obus). Progeny includes Coachhouse Heidi 7,000gns, Coachhouse Hathaway 7,000gns, Coachhouse Gregor 6,000gns, Coachhouse Hector £4,500, Coachhouse Indiana £5,700, Coachhouse Ibiza 4,200gns, Coachhouse Jake 8,500gns, Coachhouse Jewel 6,200gns, Coachhouse Julius 4,400gns. Coachhouse Lincoln 7,800gns Carlisle Oct 2016.

MERESIDE GODOLPHIN (HCG11-424) sire – Plumbtree Deus, dam – Mereside Dawnmarie (by Alaska). Godolphin won best bull calf award East Midlands herd competition 2012. Top price bull May Sale 2013 of 40,000gns. He was Judged best stock bull and progeny North East Herd Competition 2014. Progeny Barrons Jess sold December 2014 Carlisle Calf Sale won her class at GYS 2014. Barrons Jojo was judged best young bull North East Limousin Herd Competition 2015. Barrons Jay 5,500gns Carlisle Feb 2016. Carmorn Lionbar 8,000gns Carlisle May 2016. Barrons Maisey 5,800gns Carlisle Feb 2017. Mereside Leo 13,000gns Carlisle Feb 2017. Barrons Mexeco 12,000gns and Barrons Mrman 7,800gns Carlisle Oct 2017.

MULLARY INTREPID (IE261020830054) sire – Plumbtree Fantastic, dam – Bremore Veneer (by Nenuphar). Intrepid is a proven easy calver. He won Overall Male Champion at the Irish National Show, Tullamore 2014 and also took the Junior Male Championship there in 2013. Progeny includes Ampertaine Monarch 9,000gns Carlisle May 2017.

NETHERHALL JACKPOT (KCI14-1911) sire – Requin, dam – Cloughhead Ainsie (by Saiga)

OBJAT (19-30-299-413) sire - Dauphin, dam - Melodie (by Delta). Sire of the Dolcersllwyn Ceridwen sold for 4,000gns Red Ladies Derby 2008, 7,500gns Fieldson Calypso and Beulah Coca Cola 14,000gns Carlisle Feb 2009. Sarkley Cossack 10,500gns, Cowin Destiny 8,000gns, Hollingreave Dandy 7,500gns Carlisle Oct 2009. Cloughhead China 4,500gns Carlisle Feb 2010. Cloughhead Ernie 34,000gns, Nebo Edgar 16,000gns, Bailea Denby 9,500gns Carlisle May 2010. Hudscales Earl 4,500gns Carlisle Youngstock sale May 2010. Lowerffrydd Empire 30,000gns & Overall Champion Carlisle Oct 2010. Wellhouse Elm 13,500gns, Hackney Email 10,000gns & Scorboro Enigma 9,000gns Carlisle Oct 2010. Beulah Eco 8,000gns Carlisle May 2011. Millington Ferrari 10,000gns, Gritstone Firecracker 8,000gns Carlisle Oct 2011. Beulah Fivestar 10,000gns Carlisle Feb 2012. Wilodge Formulaone 9,700gns Carlisle May 2012. Wilodge Flawless 27,000gns Carlisle June 2012. Dinmore Hottie 6,500gns Red Ladies Derby Carlisle Dec 2013. Trueman Harmonice 5,000gns Red Ladies Derby Carlisle Dec 2013. Glenrock Diamante 15,000gns and Glenrock Diamante 9,000gns Glenrock Sale, Carlisle August 2014. Millington Lapwing 11,800gns & Millington Hilton 10,000gns Millington Dispersal Carlisle August 2016.

OXYGENE (12-98-171-453) sire - Janvier, dam - Isocele (by Bandit). Purchased privately at 7 months old. Janvier (sire) was Champion Paris Show 1999 and sold to Germany for £40,000. Oxygene's first son was sent to Limtest UK during 2001 and achieved 2kg per day and was purchased privately by Richard Bradley, the Limtest UK owner, for his Bradsway herd. Oxygene also sired Wilodge Realdeal who sold for 6,800gns Carlisle March 2002. In 2003 Oxygene's progeny won the Best Group of Three by the same sire at the Royal Show. The team were individually very successful. Wilodge Tonka who had an impressive prize haul including two Interbreed titles and both Marks and Spencer Championships from the Royal and Royal Welsh. Tonka was sold at Carlisle Oct 2003 for 30,000gns - the second highest price paid in the UK. Other progeny includes Windsole Appollo 12,000gns, Stotsfold Astonmartin 10,500gns and Rombaldis Alphonso 5,000gns all sold Carlisle Oct 2006. Oxygene is also grandsire of Wilodge Vantastic 42,000gns Carlisle May 2006 and maternal grandsire of Wilodge Topgun 17,000gns ILC Elite Sale Aug 2004. Also sold this day Windsole Appollo 12,000gns. Wilodge Aviator 6,800gns Carlisle Feb 2007; Wilodge Bestmate 8,000gns Carlisle Feb 2008; Homebyres Daniel 8,000gns Carlisle Feb 2010. Emslies Ebay 10,500gns Carlisle Oct 2010

PLUMTREE DEUS (CQE08-003) sire - Cloughhead Umpire, dam - Bankdale Amber (by Sympa). Won Reserve Senior Championship and sold for 35,000gns Carlisle Feb 2010 to join the Garyvaughan Herd. Progeny includes Garyvaughan Gordan 8,000gns Carlisle Oct 2012. Garyvaughan Ginola £32,000. Plumtree Graidan 11,000gns, Ampertaine Garcia 9,500gns Carlisle Feb 2013. Mereside Godolphin 40,000gns, Garyvaughan Guy 9,500gns, Garyvaughan Haines 13,500gns. Craigatoke Highandmighty 9,000gns, Craigatoke Halo 8,200gns & Overall Champion and Drumduff Gent 7,500gns Carlisle May 2013. Garyvaughan 11,000gns and Paramor Icebreaker 11,000gns Carlisle May 2014. Westside Irvine 9,200gns Carlisle May 2015. Ampertaine Jeronimo 19,000gns & Garyvaughan Jaroux 7,500gns Carlisle October 2015. Withersdale Levi 10,000gns Carlisle Feb 2017.

PLUMTREE FANTASTIC (CQE10-023) sire Wilodge Vantastic, dam - Bankdale Amber (by Sympa). Progeny includes Roxburgh Homeland 12,000gns Carlisle Feb 2014. Gunnerfleet Harold 8,000gns Carlisle May 2014. Roxburgh Hova 10,000gns and top price Female Carlisle Feb 2015. Gunnerfleet Imortal 7,500gns and Ampertaine Jupiter 10,500gns Carlisle Feb 2015. Romford Jessica 9,200gns Carlisle Red Ladies Derby 2015. Gunnerfleet Jacob Supreme Champion, 14,000gns Carlisle Feb 2016. Gunnerfleet Jasper 17,000gns, Gunnerfleet Jason 9,000gns and Gunnerfleet Jammy 8,000gns Carlisle May 2016. Romford Jess 7,000gns Carlisle Red Ladies Derby 2016.

POWERFUL IRISH (IE121704080130) sire - Haltcliffe Dancer, dam - Clonlara Vixen (by Sympa). First nine sons have sold to average 7,000gns. Progeny includes Anside Loki 12,000gns Senior male Champion and sold for Carlisle Oct 2016. Wilodge Livenletdie 13,000gns, Wilodge Livinitup 10,000gns and Wilodge Lancelot 7,500gns Carlisle May 2017.

POWERHOUSE ELITE (PJH09- 019) sire - Objat, dam - Sarkley Aisleen (by Rocky). Progeny includes the Welsh Winter Fair Supreme Champion 2013; Powerhouse Italic 6,300gns to Allanfauld Herd; Shaws Josie 6,000gns Weaned Calf Sale Carlisle Nov 2014; Haneve Jester 4,000gns Carlisle Red Ladies Derby Sale. He has sired show calves to 3,250g for steers and 3,000gns for heifers. Haneve Luigi 16,000gns Carlisle Feb 2017.

QUEENSHAD ALTEA (VS05-070) sire - Greensons Gigolo, dam - Ryedale Parfait (by Ronick iceman). Purchased for £2,000gns to join the Baileys herd in Southern Ireland. His first son sold for 17,000gns to join the Graham herd. A very easy calving bull.

RAHONEY GEOFFREY (MDS11-011) sire - Wilodge Cerberus, dam - Rahoney Abigail (by Tanat Mostyn). Reserve Overall Champion February 2013. Purchased for 23,000gns. Progeny have sold to 7000gns.

ROUNDHILL HAMLET (IE241280241367) sire - Acajou, dam - Roundhill Egiriflee (by Mas Du Clo) - Hamlet is a son of Acajou one of the top bulls in France a different pedigree.

SANDHILLS DIABLO (RBP08-002) sire - Sympa, dam - Siddall Awyny (by Ronick Hawk). Purchased for 8,000gns Carlisle May 2009. His first four son's sold to average £6,000. Progeny includes Griseburn Fanfare 8,000gns Carlisle Feb 2012

SAUNDERS DIMITRI (WFQ08-162) sire Junior, dam - Saunders Verity (by Cloughhead Jurassic). Progent includes Saunders Lualua 5,000gns Carlisle Weaned Calf sale December 2015.

SHIRE APOLLO (ELA-037) sire – Umar, dam – Planete (by Neptune). Progeny includes - Hightown Emlyn, 6,000gns Carlisle February 2011. Hightown Fernando 12,500gns Carlisle Feb 2012. Has also bred many commercial show calves including GoldenEye, Reserve Baby Beef Champion, AgriExpo 2011 and Baby Beef Champion, East of England Smithfield Show 2011.

SPITTALTON GIGOLO (BKY11-005) sire – Hargill Blaze, dam – Spittalton Ample (by Dyfri Tanner). Progeny includes Longhirst Jerome 7,500gns Carlisle Feb 2016.

SPITTALTON IMJI (BKY13-027) sire – Haltcliffe Vermont, dam – Spittalton Doreen (by Wilodge Vantastic). Purchased privately in September 2014 for £18,000 by the Millington Herd.

SYMPA (48-01-006-969) sire – Octopus, dam – Operette (by Imprt Genial) (Beef Value - LM+41) she won in-calf heifer class National Show in France September 2000. Sympa produces great breeding females. He is a legend of the Limousin breed has sold sons to a top of 43,000gns and his first 16 sons sold at Carlisle averaged £9,450. Sympa's progeny includes Haltcliffe Ullswater 43,000gns (second highest price for a Limousin bull), Haltcliffe Underwriter 10,000gns. His heifers are show winners with Haltcliffe Upperty Junior Female Champion & Reserve Female Champion ILC Show August 2004. Carlisle Oct 2004 Haltcliffe Ulex – 9,500gns, Carlisle Feb 2005 Haltcliffe Ulsterprice 5,800gns, Haltcliffe Uncle 7,200gns and Haltcliffe Undercover 6,200gns. Carlisle May 2005 Haltcliffe Vancouver 8,500gns. Carlisle Oct 2005 – Three son's winners of the Carlisle Three averaged 13,166gns. Haltcliffe Volvo – Res Champion 14,000gns, Haltcliffe Vannistelrooy 13,000gns and Haltcliffe Viper 12,500gns. Carlisle May 2006 – Haltcliffe Veto 6,500gns. Carlisle Oct 2006 – Haltcliffe Ace 10,000gns Reserve Champion; Overthwaite Affluent 10,000gns Junior Champion. Carlisle Feb 2007 – Ampertaine Abracadabra 29,000gns Reserve Junior Champion; Haltcliffe Anzac 11,000gns and Homebyres Albert 9,000gns. Carlisle May 2007- Haltcliffe Bravo Reserve Senior Champion 19,000gns, Haltcliffe Ben 14,000gns, Haltcliffe Bill 10,000gns, Haltcliffe Ambassador 11,500gns, Haltcliffe Argent 8,800gns. Carlisle Nov 2007 – Haltcliffe Banker 30,000gns, Ampertaine Bravo Supreme Champion 24,000gns, Burndale Blizzard 9,000gns, Haltcliffe Brandy 6,500gns, Haltcliffe Blaze 6,000gns. Carlisle Feb 2008 – Overthwaite Bridge 10,000gns, Overthwaite Ben 10,000gns, Haltcliffe Uldale dam of Haltcliffe Brazil 22,000gns, Rahoney Bartimaeus 7,000gns Carlisle May 2008, Ampertaine Bailey 7000gns Carlisle May 2008. Haltcliffe Conquer 20,000gns & Overall Champion Carlisle May 2009. Haltcliffe Cyclone 10,500gns and Overthwaite Chartered 12,000gns. Sandhills Diablo 8,000gns and Netherhall Desmond Reserve Junior Champion selling for 8,500gns Carlisle May 2009. Ampertaine Director 15,000gns, Ampertaine Dictator 8,500gns, Haltcliffe Darius 8,000gns Carlisle Oct 2009. Hazelhead Cuckoo 6,200gns Hazelhead Dispersal Oct 2009. Melbreak Dazzle 8,000gns & Trueman Duet 38,000gns & Champion Red Ladies Derby 2009. Gorrycan Diarra 18,000gns, Tweeddale Donald 8,500gns Carlisle Feb 2010. Millgate Derry 20,000gns, Netherhall Epic 12,000gns Tweeddale Daimler 10,000gns, Claragh Domino 10,000gns & Haltcliffe Dram 7,800gns Carlisle May 2010. Haltcliffe Dulcie 6,500gns Haltcliffe Sale May 2010. Aghadolgan Emperor 17,000gns, Tomschoice Earl 10,000gns, Haltcliffe Echo 9,500gns & Stotsfold Edward 9,000gns Carlisle Oct 2010. Queenshead Evra 8,000gns Carlisle Feb 2011. Bankdale Alice 15,000gns Bankdale dispersal sale Carlisle July 2011. Haltcliffe Envy 5,000gns, Haltcliffe Epon 15,000gns, Haltcliffe Fay 5,000gns Haltcliffe Sale July 2011. Pabo Francis 13,500gns Carlisle Oct 2011. Rombalds Elsie 7,500gns Rombalds Sale Carlisle Oct 201. Baileys Countess 8,100gns Newmarques Sale Carlisle Oct 2011. Haltcliffe Febe 6,000gns Carlisle June 2012. Kaprico Germander 10,000gns Carlisle Oct 2012. Sportsmans Gigolo 8,000gns Carlisle May 2013. Goldies Heavenly 5,200gns Carlisle June 2013. Withersdale Reserve Supreme Champion, selling for 17,000gns and Ampertaine Hallmark 11,000gns Carlisle Oct 2013. Dylans Irnbru 4,800gns Carlisle Weaned Calf Sale Dec 2013. Emslies Guerlain 16,500gns at Emslies Sassy Lassies Sale Jan 2014. Iveagh Harry 14,000gns and Goldies Hurricane 13,000gns Carlisle Feb 2014. Haltcliffe Ivan 10,000gns Carlisle May 2014. Glenrock Humdinger 15,000gns and Glenrock Harmony 8,000gns Glenrock Sale, Carlisle August 2014. Kaprico Germander 8,000gns Goldies Sale Carlisle May 2015. Beachmount Junior 9,500gns Carlisle October 2015. Procters Ledzepplin 10,500gns, Ampertaine Locket 6,800gns, Ampertaine Lopez 6,500gns and Foxhillfarm Melody 5,200gns Carlisle May 2017.

TRUEMAN IDOL (SLN13-6252) sire – Ampertaine Elgin, dam – Trueman Euphonium (by Wilodge Vantastic). Progeny Includes Garnedd Max 12,000gns Carlisle oct 2017.

TRUEMAN JAGGER (SLN14-6436) sire – Ampertaine Gigolo, dam – Trueman Grazia (by Haltcliffe Vermont). Trueman Jagger is the world record Limousin bull sold at Carlisle 2015 for 140,000gns. Progeny includes Trueman Mozart Overall Male Champion and sold for 8,500gns Carlisle Oct 2017. Trueman Jagger sired the last Carlisle Champion and Senior Female Champion (Foxhillfarm Madonna) Stars of the Future calf show 2017.

WESTPIT GRAEME (GAZ11-004) sire – Netherhall Doubleoseven, dam – Greenwell Diana (by Vagabond). Progeny includes Crossdyke Lord 8,500gns Carlisle Feb 2017.

WHISKEY INFINITY (DOQ13-0046) sire – Plumtree Deus, dam – Wilodge Glitzy. Won Champion Royal Welsh Show 2017.

WILODGE CERBERUS (WEY07-010) sire – Wilodge Tonka, dam – Wilodge Priceless (by Broadmeadows Cannon). Sold for 50,000gns Carlisle Oct 2008 to join the Whinfellpark herd. Progeny includes Whinfellpark Fanzine 9,000gns & Whinfellpark Fairley 5,500gns Carlisle Weaned Calf Sale Dec 2010. Whinfellpark Fizzle 9,200gns, Whinfellpark Festive Reserve Junior male Champion and sold for 8,500gns Carlisle May 2011. Whinfellpark Flamboyant 12,000gns Intermediate Champion Carlisle Oct 2011. Whinfellpark Gateaux 5,500gns Weaned Calf sale Carlisle 2011. Ampertaine Foreman Reserve Supreme Champion Carlisle Feb 2012 Selling for 38,000gns. Wilodge

Goldenmoment 10,000gns, Wilodge Gracies 8,000gns, Wilodge Goldrush 8,000gns Wilodge Goldenglow 6,000gns & Wilodge Golddust 5,000gns Carlisle June 2012. Dyfri Glynswr 8,000gns Carlisle Oct 2012. Kaprico Helen 5,000gns Weaner Calf sale Carlisle Dec 2012. Rahoney Geoffrey, reserve supreme champion and sold for 23,000gns, Goldies Gemini 9,000gns Carlisle Feb 2013. Titchburn Heros Wilodge Cerberus 11,000gns, Goldies Hawk 9,000gns and Titchburn Honour 8,000gns Carlisle Oct 2013. Ronick Gleeeful 7,000gns and Trueman Holly 5,000gns Red Ladies Derby Carlisle Dec 2013. Ampertaine Heather 6,900gns Cowporation Dispersal Sale Carlisle March 2014. Aultside Hulk Reserve Overall Champion and top price, 55,000gns Carlisle May 2014. Trueman Hannah 5,000gns Carlisle May 2014. Mystic Gucci 6,200gns Glenrock Sale, Carlisle August 2014. Barrons Jell 4,000gns Weaned calf sale Carlisle Nov 2014. Barrons Lumberjack 6,000gns Carlisle Weaned Calf sale December 2015. Aultside Lionheart 7,500gns Carlisle Oct 2016. Aultside Mystique 18,000gns Carlisle Red Laides Derby Dec 2017.

WILODGE GOLDCARD (WEY11-009) sire - Wilodge Cerberus, dam - Sarkley Bellola (by Cloughhead Lord). Wilodge Goldcard was sold privately to Cogent Breeding Ltd in 2012 aged 14 months of age. He is the maternal brother of Wilodge Dallaglio, Overall Male Limousin and Elite Bull Champion Royal Welsh Show 2009 and top price Carlisle October 2009, 30,000gns and the full brother of Wilodge Goldenmoment, 10,000gns, Wilodge Goldrush 8,000gns, Wilodge Goldenglow 6,000gns and Wilodge Golddust 5,000gns, sold at the Wilodge production sale June 2012.

WILODGE INSPECTOR (WEY13-1254) sire – Branceille, dam – Wilodge Caream. Proving to be an easy calving sire. Progeny includes 4500gns Saunders Monty, Carlisle June 2017.

WILODGE TONKA (WEY02-002) sire – Oxygene, dam – Wilodge Meclaira (by Brontemore Ilkley). Purchased Carlisle Oct 2003 for 30,000gns by PR Dawes for the Dinmore Herd. During the 2003 Show season Tonka was shown only twice, claiming Overall Junior Animal Inter-breed titles and MLC Beef breeder Championships at The Royal and Royal Welsh Shows. Full sibling embryos were sold at the ILC Elite Sale Aug 2004 for 900gns each, a record frozen embryo auction price. Progeny includes – Dinmore Bandit Intermediate Champion 28,000gns Carlisle Feb 2008, Dinmore Bentley 9,000gns; Wilodge Vantastic Overall Champion and top price Carlisle May 2006 at 42,000gns and is now producing exceptional offspring including Wilodge Vontrapp 8,200gns. Other progeny include Dinmore Charmer 15,500gns Carlisle May 2009. Kaprico Davelle 18,000gns & Overall Champion Carlisle Oct 2009. Dinmore Clupton 5,000gns Red Ladies Derby 2009. Hartlaw Excaliber 22,000gns Carlisle Oct 2010. Kaprico Fleuron 5,500gns Unaltered Sale Carlisle Nov 2010. Kaprico Eravelle 8,800gns Carlisle Feb 2011. Goldies Fabulous 6,800gns at the Goldies Sale May 2011. Norman Fred 7,500gns Carlisle Oct 2011. Brims Gains 14,000gns Carlisle Oct 2012. Hartlaw Excaliber (5 years old) 9,000gns Carlisle Feb 2014. Fieldson Isaac 11,000gns Carlisle May 2014. Wilodge Crystal 6,000gns Carlisle July 2014. Allanfauld Ibrox 10,000gns Carlisle Oct 2014.

Herd Health at British Limousin Cattle Society (BLCS) Collective Sales

Introduction

Following the cash-back Herd Health Initiative introduced by the Society in 2005, a second major health step saw the introduction of Herd Health Declarations at BLCS Collective Sales from 2007.

New herd health rules were introduced by the BLCS at nominated premier Collective Society Sales from May 2011 and these are now in place at all premier BLCS Collective Sales (Stirling February & October; Carlisle February, May, October & December; Brecon May & November).

The principal aim is to standardise herd health declarations and information presented in order to provide both members and customers alike with clear, accurate herd health information at the point of sale and within the given sale catalogue. As such it is attractive and informative for customers and aims to further raise the level of buyer confidence.

BLCS Herd Health Rules have two principal elements:

Part 1. From 1st May 2011, herds selling at the premier Collective Society Sales have to be members of, and adhering to, the terms of a CHeCS approved Herd Health Scheme. At a minimum, this must include a whole herd test for Johne's disease.

Part 2. From 1st May 2011, all animals male and female, including calves at foot, presented at the premier Collective Society Sales be EITHER from a BVD Accredited Herd within a CHeCS approved Herd Health Scheme OR to have been BVD tested virus free. All animals forward will be required to be BVD vaccinated prior to sale with an approved vaccine. Pregnant animals must have had testing and vaccination completed prior to service. Vaccination of calves at foot to be in accordance with CHeCS guidelines and recommendations.

Herd Health Declaration

The sale entry form is accompanied by a Herd Health Declaration form asking vendors questions regarding for example: TB status; membership of CHeCS (www.checs.co.uk) health schemes (Advance Cattle Health Scheme, AFBI Cattle Health Scheme, Herdsure Cattle Health Improvement Service, HiHealth Herdcare, NML Herdwise, Premium Cattle Health Scheme, Shetland Animal Health Scheme) and Johne's, BVD, IBR and Lepto status. This form is shown here.

A condensed version of the Herd Health Declaration information appears in the Vendors' Index at the front of the respective sale catalogue.

Is the Herd Health Declaration compulsory?

For premier collective sales (Carlisle February, May, October & December; Stirling February & October; Brecon May & November) the Herd Health Declaration is compulsory. For reasons of clarity and to provide purchasers with the most accurate information available, vendors are required to complete this at time of entry.

Although not compulsory at other collective sales (Ballymena, Dungannon, Thainstone & Stirling in May), the Society recommends that vendors complete the Herd Health Declaration. This information then appears in the Vendors' Index within the catalogue. Where a member has chosen not to complete the Herd Health Declaration, it will simply say 'No Herd Health Declaration'.

What Other Health Information may be displayed?

Vendors are encouraged to apply to their respective CHeCS health scheme for individual animal health cards for display on pens. For an individual animal's test results, or vaccination histories, regarding BVD, IBR, Lepto or Johne's, these are permitted above the sale pens only upon presentation of a signed veterinary declaration to verify that the animal concerned has had a clear test.

Again, for reasons of practicality, no health information notes are to be put in the catalogue footnotes by vendors. Similarly, the Society has requested that no declarations on health information be given by the auctioneer during the sale. Again, the sole purpose of this is to avoid confusion and to try and ensure that the information provided is done accurately, fairly and in a standardised format in the catalogue. This point has been agreed with the auctioneers.

Introduction of Johnne's Risk Levels from 1st January 2013

From 1st January 2013, CHeCS, the self-regulatory body for cattle health schemes in the UK and Ireland, has agreed a change to Johnne's testing with herds classified on a Risk Level basis of 1 to 5 (with 1 being low risk and 5 high risk). Please note that the new Risk Levels only apply to herds that have completed a whole herd test for Johnne's under the new classification (which could be any time until 31st December 2013). The Herd Health Declaration includes a section where breeders are able to indicate their Johnne's Risk Level, once known.

The Risk Levels are as follows:

Risk Level 1	herds that were previously Accredited
Risk Level 2	herds that have had 1 or more clear qualifying tests
Risk Level 3	herds that have 3% or fewer reactors every year*
Risk Level 4	herds that have more than 3% reactors every year**
Risk Level 5	herds not in a CHeCS Johnne's disease programme and herds with no health plan in place

* Note, for herds with fewer than 33 animals in the target age range, rather than 3%, Risk Level 3 will be one animal testing positive for Johnne's

** Note, for herds with fewer than 33 animals in the target age range, rather than 3%, Risk Level 4 will be more than one animal testing positive for Johnne's

It is a condition of BLCS Premier Collective Sales that animals from herds that are Johnne's Risk Level 5 are not permitted to be sold.

Should you have any queries regarding the new Johnne's Risk Level classification, please contact your respective CHeCS health scheme.

What if a vendor is selling an animal/s that he did not breed?

Vendors are still requested to fill in the Herd Health Sale Declaration accordingly. Prospective customers are advised to speak to vendors directly to acquire accurate health information on animals offered but not bred by the seller.

Feedback & more information

The Society welcomes members' and customers' feedback on the Herd Health Declarations and health policy at sales. If you have further questions, please speak to the Society representative, Iain Kerr or the Auctioneers.



LIMOUSIN PERFORMANCE RECORDING

HOW TO USE LIMOUSIN BREEDING VALUES

ESTIMATED BREEDING VALUES (EBVs) & GENOMIC BREEDING VALUES (GEBVs)

1. What Are EBVs?

Many factors influence the appearance and performance of a bull. For example, age, nutrition, management, age of dam, health, season, quality of farm and the genes it has inherited from its parents. The only factor that can be passed on to its calves, however, is its inherited genetic potential. Estimated Breeding Values are measures of that potential and are calculated from the following:

- Measurements from the animal itself
- Measurements from the animal's herd mates (known as 'contemporaries')
- Measurements from the animal's relatives and their contemporaries
- The degree to which one trait influences another (known as a 'correlation')
- The degree to which each trait is passed on to the next generation (known as 'heritability')

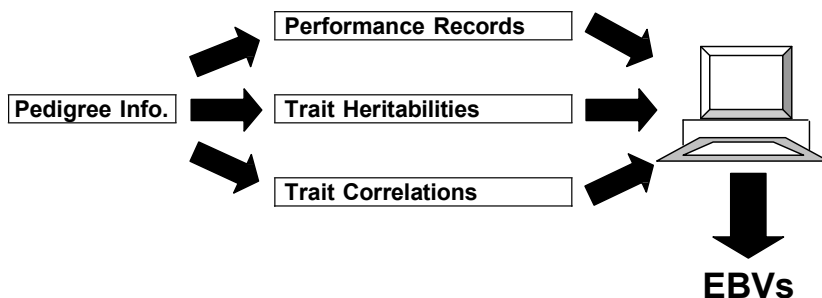

2. What Are GEBVs?

In March 2016, Genomic Breeding Values (GEBVs) became available for all Limousin cattle for a range of new Carcase Traits. In July 2017, GEBVs also became available for three new Female Fertility traits and Calf Survival. They are the first of their kind within the UK's beef sector and are the result of five years of research between British Limousin Cattle Society, ABP Food Group and SRUC.

GEBVs take conventional EBVs a step further by using information from animals' DNA as well as the usual measurements of performance. To produce the breeding value the DNA is compared to a DNA 'key' for the breed:

This key is created from a core population of Limousin animals that have been measured on-farm and in the abattoir as well as having DNA collected

The key is like a library that cross refers information from the DNA strand with different levels of abattoir performance.

GBVs are produced by comparing the DNA of an animal with the key. They are calculated from the correspondence of that animal's DNA with those in the library

GEBVs are used in exactly the same was as EBVs...

Albeit they are produced in slightly different ways GEBVs are in essence breeding values that indicate genetic merit as EBVs do and the way the two are used should not differ (see paragraph 5 below).

3. What Are Breeding Indexes?

It is often desirable to select animals on the basis of more than one EBV/GEBV. Breeding Indexes focus on specific breeding goals and combine the appropriate EBVs/GEBVs in to a single figure based on their relative economic value. This is widely regarded as the most efficient method of selecting on a number of traits at once.

Three Breeding Indexes are available at sales, as follows:

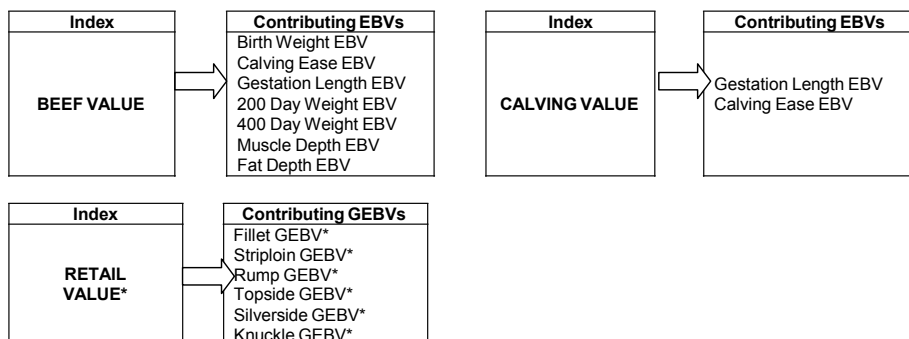

* GEBVs available for animals that have been genotyped for this purpose and where the values have been published by the owner.

When using an Index it is important that your breeding objective is broadly similar to that of the Index in question, otherwise you may unwittingly change aspects of your herd that you did not necessarily want to.

4. What Breeding Value Information Is Available?

In sale catalogues, EBVs & GEBVs are produced for up to eighteen traits that focus on an animal's economic performance.

Trait	Breeding Value Indicates...	Look for...
Birth Weight (kg)	Genetic potential for calf weight at birth	High negative EBVs if you want low calf birth weights
Calving Ease (%)	Ease with which a bull's progeny will be born	High positive EBVs if you want less assisted calvings
Maternal Calving Ease (%)	Ease with which a bull's daughters will calve	High positive EBVs if you want less assisted calvings
Gestation Length (days)	Genetic potential for gestation length	High negative EBVs if you want short gestation lengths
200 Day Milk (kg)	The maternal component of 200 day growth (i.e. the contribution that the milking and maternal abilities of a bull's daughters make towards their calves' growth at 200 days of age)	High positive EBVs if you want daughters to wean heavier calves
200 Day Weight (kg)	Genetic potential for growth from birth to 200 days of age	High positive EBVs if you want high growth rates to weaning
400 Day Weight (kg)	Genetic potential for growth from birth to 400 days of age	High positive EBVs if you want high growth rates to finishing
Muscle Depth (mm)	Genetic potential for muscularity and potential to increase lean meat yield	High positive EBVs if you want good calf conformation
Fat Depth (mm)	Genetic potential for leaner carcasses	Negative EBVs if you want to produce leaner carcasses or take calves to heavier weights without penalty for fatness
Age at 1st Calving (days)	Genetic potential for early sexual maturity	High negative EBVs for a greater proportion of heifers that hold to 1 st service
Calving Interval (days)	Genetic potential for the time taken to get back in calf	High negative values to breed cows that get back in calf quickly
Docility (%)	Genetic potential for being calm when handled	High positive values for animals that are likely to be more calm when handled
Scrotal Circumference (cm)	Genetic potential for scrotal size. Linked to male serving capacity and puberty of daughters.	High positive values for animals with higher likely serving capacity and earlier maturing daughters.
Age to Slaughter GEBV (days)	Age at slaughter assuming a standard carcass weight of 350kgs	High negative values (less days) for animals that will reach 350 kg deadweight quicker
Carcass Weight GEBV (kg)	Carcass weight at a standard slaughter age of 600 days	High positive values for animals that will reach heavier carcass weights at 600 days of age
Fillet GEBV (kg)	Weight of fillet at a standard slaughter age of 600 days and carcass weight of 350kg	High positive values for higher fillet weights in the carcass
Striploin GEBV (kg)	Weight of striploin at a standard slaughter age of 600 days and carcass weight of 350kg	High positive values for higher striploin weights in the carcass
Rump GEBV (kg)	Weight of rump at a standard slaughter age of 600 days and carcass weight of 350kg	High positive values for higher rump weights in the carcass

Breeding values for further traits for each animal are available on www.taurusdata.co.uk. Enter animal name or ear number in the Quick Search box. You can also search by breeder and by breeding values ('Breeder Search' and 'EBV Search'). The additional traits available are:

- Longevity EBV & GEBV
- Silverside EBV & GEBV
- Calf Survival EBV & GEBV
- Topside EBV & GEBV
- Knuckle EBV & GEBV

5. How to Use the Information in This Catalogue

EBVs & GEBVs are expressed in the same unit as the recorded trait (eg kgs for 400 Day Weight, mm for Muscle Depth etc) are relative to the Breed Average. In sale catalogues, Breed Average for each trait is represented by the vertical line that is central on the bar chart. Bars that lie to the right of that line indicate EBVs/GEBVs that are above average. The further to the right they lie, the higher above Breed Average they are. Equally, bars that lie to the left of the line indicate EBVs/GEBVs that are below Breed Average. The further to the left they are, the further below Breed Average they are. An example is as follows:

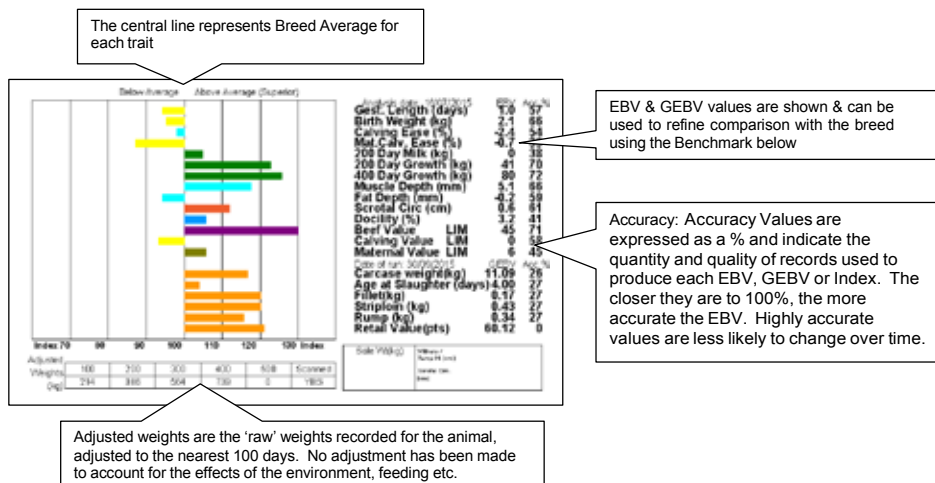

The numeric EBV & GEBV values on the charts can be used to further refine comparison with the breed using the Breed Benchmark below. This is updated annually.

2018 Limousin Breed Benchmark

Trait	Bottom			Breed Avg	Top		
	1%	10%	25%		25%	10%	1%
Birth Weight (kg)	4.0	3.1	2.5	1.9	1.3	0.7	-0.3
Calving Ease (%)	-6.3	-4.6	-3.6	-2.5	-1.4	-0.4	1.3
Mat. Calv. Ease (%)	-1.4	-0.8	-0.4	0.1	0.5	0.9	1.6
Gest. Length (days)	4	2	1	0	-1	-2	-3
Calving Value	LM-4C	LM-2C	LM-1C	LM1C	LM2C	LM3C	LM5C
200 Day Growth (kg)	1	11	18	24	31	37	48
400 Day Growth (kg)	1	21	32	45	58	69	89
Muscle Depth (mm)	-0.7	1.0	1.9	3.0	4.1	5.1	6.8
Fat Depth (mm)	-0.5	-0.4	-0.2	-0.1	0.0	0.1	0.3
Beef Value	LM5	LM14	LM20	LM26	LM32	LM37	LM47
200-Day Milk (kg)	-5	-3	-2	-1	0	1	3
Age 1st Calv. (days)*	46	33	26	18	9	2	-11
Longevity (rel. no calves born to 6.5 yrs)*	-0.13	-0.08	-0.05	-0.02	0.02	0.05	0.10
Calv. Interval (days)*	9	5	2	-1	-3	-6	-10
Calf Survival (probability to 10 mths)*	-4	-3	-2	-1	0	1	2
Scrotal Circ. (cm)	-0.5	-0.2	0.0	0.3	0.5	0.7	1.1
Docility (%)	-1.1	0.7	1.7	2.8	4.0	5.0	6.7
Carcase Wt (kg)*	-6.1	-1.3	1.6	4.7	7.8	10.6	15.5
Slaught. Age (days)*	21	15	11	7	3	-1	-8
Fillet (kg)*	0.09	0.12	0.14	0.16	0.18	0.20	0.23
Striploin (kg)*	0.11	0.21	0.26	0.32	0.3	0.43	0.52
Topside (kg)*	0.53	0.74	0.86	1.00	1.14	1.26	1.47
Rump (kg)*	0.19	0.29	0.35	0.41	0.47	0.53	0.63
Silverside (kg)*	0.60	0.82	0.94	1.09	1.23	1.36	1.58
Knuckle (kg)*	0.17	0.28	0.34	0.41	0.48	0.54	0.65
Retail Value*	LM12R	LM19R	LM23R	LM27R	LM31R	LM35R	LM41R

6. Things to Consider...

- To establish just how much influence a bull will pass on to his progeny it is important to remember to halve the value of the EBV/GEBV, since the other half of a calf's genes comes from the cow.

For example, a bull with a 400-Day Growth EBV of +62 is estimated to have the genetic potential to be 62kg heavier at 400 days of age compared to a bull with an EBV of 0. His calves would be expected to be 31kg heavier at that age when compared to calves by a bull with an EBV of 0, since they only inherit half of their growth genes from their sire (the other half coming from their dam).

- Select animals using EBVs/GEBVs that are relevant to your farm, cow type and market

- Bear in mind that EBVs/GEBVs predict an animal's economic performance. They are no judge of factors such as soundness, locomotion, breed type etc and you must be satisfied with your potential purchase in these respects too.
- Consider the traits that will make you most money, but
- Don't forget to check traits you may be compromising in pursuit of your goals, such as Calving Ease etc
- EBVs/GEBVs change as time goes on. New calves and new performance records tell us more about animals' breeding potential. Limousin EBVs/GEBVs are updated three times per annum and all values will change as more information is added and the accuracy of the predictions increases.

7. EBV/GEBV & Pedigree Info Just a Click Away

EBV, GEBV and pedigree information on all Limousin cattle are just a few internet clicks away...

Step 1: Click the 'Taurusdata Online Herd Book' button on the Limousin Society homepage (www.limousin.co.uk) or go direct to www.taurusdata.co.uk

Step 2: In the 'All Breeds Quick Search' box type the name or ear number of the animal you are interested in or click on the 'Breeder Search' button to look at all animals belonging to or bred by a particular breeder.

The site will then tell you the animal's owner/breeder details, its breeding values, its pedigree and list its progeny with full links to all of their information.

8. Further Information

For further information, please contact Alison Glasgow, British Limousin Cattle Society on telephone 02476 696500, e-mail alison@limousin.co.uk or visit the BLCS web site www.limousin.co.uk, 'Performance Programmes'.

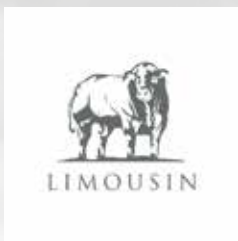

LIMOUSIN

Post-Purchase Management of Young Bulls

Prepared by SRUC

Purchase

Buy well in advance to allow time to settle – make it a planned rather than last minute decision. Recommendation is to buy at autumn sale for early spring use or February sale for later spring use or May sale for autumn use

On getting bull home, isolate bull for a month. Check his working capability and health and vaccinate/treat as necessary. A semen test should be carried out. Try and minimise stress

Remember a short working life increases cost

Insurance companies may refuse claims in cases of unsatisfactory management of a bull

Feeding

Young bulls are in forward condition at sale and should be allowed to lose condition gradually – they are still maturing. Dietary changes should not be sudden – try and find out the diet prior to purchase so that a stable rumen environment can be maintained. Forage alone will not be sufficient to maintain a young bull which may be anything up to 1,000kg in weight. They should be fed to gain at 0.8kg/day

Feed concentrates in at least 2 feeds for one month after purchase. Prior to purchase, a bull will have been fed on a high concentrate level fed frequently per day

A bull will have seen little grass since the suckling period. Ideally do not turn to grass without supplementary feed for at least 4-6 weeks after purchase

“Do not keep him on a slippery floor surface. Look after his feet by trying to keep him on a partial hard surface”

Housing

Bulls will have been in individual pens with a lot of human contact (walking/grooming) plus several feeds per day

Do not ignore him post-purchase by keeping him in a confined space or tied in a dark shed. Provide him with human contact and allow him to see his surroundings even though he is in isolation

Do not keep him on a slippery floor surface and certainly do not allow him to serve cows on this surface. Look after his feet by trying to keep him on a partial hard surface

Make sure pen divisions are high and strong – many accidents happen with bulls trying to jump out of pens shortly after arrival

Training

Young bulls are sexually inexperienced

Using prior to sale is resisted as they become harder to handle

Try and pen bulls where they can see cows/ other bulls working

Take a mature cow to him and allow him to serve her several times

Working

Avoid overwork – young bulls are enthusiastic but have low semen reserves

Target 20 cows in the first season

Try and get him to take a bit of supplementary feed to maintain body condition score around 3

Remove from cows if it is apparent condition is being lost – it will only lead to barren cows

Check he is serving correctly (20-40% of bulls could be infertile or sub-fertile) so keep a watchful eye and check herd 3 weeks later. If in doubt, pull him out. It is essential to PD cows after bull removed from herd

“Provide him with human contact and allow him to see his surroundings”

Annually (for all bulls)

Being fertile one season is no guarantee. Prior to the next season do bull “MOT” and fertility check in conjunction with vet

Do not trim feet just before use – plan for 6-8 weeks before. Feet and legs do a lot of work in mating season

Feed 2-3kg concentrates per day prior to mating season to build condition ready for an active season

Adapted from “Bull Selection Made Simple – A Guide for the Commercial Buyer” published 2011 by SAC & QMS

H&H GROUP OF COMPANIES



Farmstock Auctioneers, Brokers & Valuers

Borderway, Rosehill, Carlisle, Cumbria CA1 2RS
T. 01228 406200 | E. info@borderway.com

Also operating Marts at:

Kirkby Stephen, Lockerbie, Newtown St Boswells,
Broughton-in-Furness, Lazonby, Middleton-in-Teesdale,
Newcastleton and Wooler

harrisonandhetherington.co.uk



Auctioneers & Valuers since 1890

The Auction Centre, Rosehill, Carlisle, Cumbria CA1 2RS
T. 01228 406320 | E. enquiries@hhauctionrooms.co.uk

A Trading Name of Harrison & Hetherington

hhauctionrooms.co.uk



Rural & Commercial Insurance

Borderway, Rosehill, Carlisle, Cumbria CA1 2RS
T. 01228 406290 | E. info@hhib.co.uk

*Also at: Durham, Newtown St Boswells
and Ruthin*

hhinsurancebrokers.co.uk



Quality Printing, Signs & Display

Southend Road, Penrith, Cumbria CA11 8JH
T. 01768 864214 | E. print@hhreedsprinters.co.uk

Also at: Milnthorpe

hhreedsprinters.co.uk



Chartered Surveyors

Borderway, Rosehill, Carlisle, Cumbria CA1 2RS
T. 01228 406260 | E. info@hhland.co.uk

*Also at: Durham, Kendal, Newtown St Boswells
and Thornhill*

Incorporating H&H King and Michael CL Hodgson

hhland.co.uk



Estate Agents, Lettings & Valuers

2/2A Lowther Street, Carlisle, Cumbria CA3 8DA

T. 01228 810799 | E. info@hhking.co.uk

Also at: Borderway and Penrith

A Trading Name of H&H Land and Property

hhking.co.uk



Chartered Surveyors, Estate Agents & Auctioneers

36 Finkle Street, Kendal, Cumbria LA9 4AB

T. 01539 721375 | E. enquiries@mclhodgson.co.uk

Also at: Grange-over-Sands

A Trading Name of H&H Land and Property

michael-cl-hodgson.co.uk

First in the Field...

Borderway, Rosehill, Carlisle, Cumbria CA1 2RS | T. 01228 406330 | E. info@hhgroupplc.co.uk

hhgroupplc.co.uk



Saturday
10th March 2018

BORDERWAY
CARLISLE CA1 2RS

Where the Dairy Industry Meets

- **350 Head of Dairy Cattle** including Holstein, Jersey, Ayrshire, Red & White, Brown Swiss, Dairy Shorthorn & British Friesian
- **150 Trade Exhibits** including the latest in dairy technologies and machinery demonstrations
- **Showmanship Youth Championships**
Young breeders from the UK and across Europe compete for top honours
- **FREE ADMISSION & PARKING**

Tel: 01228 406320 • Fax: 01228 406231

E. ukdairyexpo@borderway.com

www.harrisonandhetherington.co.uk



**HEALTH AND SAFETY RULES
HARRISON & HETHERINGTON LIMITED
NOTICE TO ALL VISITORS AND TRADERS
PLEASE READ AND OBSERVE THE FOLLOWING**

All visitors and traders on site will be responsible for ensuring that they and their employees or sub-contractors engaged by them comply with all legal requirements, including the Health and Safety At Work etc., Act 1974, The Management of Health and Safety At Work Regulations, The Provision And Use of Work Equipment Regulations, etc.

All visitors and traders will be responsible for ensuring that their operations in no way affect the integrity of the company or its fire, safety or security arrangements and in no way compromise the health and safety and welfare of other visitors to and or employees of Harrison & Hetherington.

Although it is the visitors and traders responsibility to ensure that plant, equipment and systems in work are safe, Harrison & Hetherington Limited reserve the right to ask any visitor or trader to leave the market for any breaches in the Health and Safety Rules and/or Regulations.

Vendors must inform Harrison & Hetherington Limited of any livestock due to attend the market whose temperament, behaviour or condition may call for additional precautions for its safe handling.

When loading or unloading livestock handlers must ensure that the dock and vehicle gates are securely fixed so as to prevent the escape of animals.

Traders are responsible for providing and maintaining suitable livestock handling equipment. They should ensure that livestock handlers are fit, experienced in livestock handling and familiar with the livestock in their charge.

Children must not be permitted in any area where they may be at risk from livestock or machinery.

In the case of bulls, during the period when the show/sale is open to visitors, bulls in stalls or pens should not be left unattended. If the handler is temporarily absent, arrangements should be made with another vendor, steward or member of Harrison & Hetherington staff to oversee the bull until the handler returns.

Handling of Livestock at shows and sales: Harrison & Hetherington Limited recommend that an adult person should accompany any junior person during the showing/sale of livestock in the ring and reserves the right to intervene at any point if, in the company's opinion, the person showing the livestock is at risk in undertaking that activity.

Passageways must be kept clear at all times during the auction sale. **PLEASE DO NOT STAND IN THE SALE RING ENTRANCE AND EXIT PASSAGES.**

The auction ring man escapes and refuges must be kept clear at all times.

All portable electrical equipment supplied and/or used by visitors and traders must be safe and fit for the purpose and should have a valid portable appliance test certificate.

AUCTIONEER'S TERMS & CONDITIONS OF SALE

(Incorporating the Auctioneer's Terms and Conditions)

1. The biddings to be regulated by the Auctioneers and the highest bidder, subject to the Vendor's reserve (if any), to be the purchaser. No bid shall be retracted and if any dispute should arise between two or more bidders, the Lot in dispute to be put up again and resold, or the Auctioneers may determine the dispute at their own discretion and their decision shall be final. The Auctioneers reserve the right to refuse the bid of any person without being called upon to give reason for such action.
2. The Purchaser to give his full name and dwelling place and pay for all Lots purchased immediately at the close of sale. No Lot or Lots shall be removed from the sale premises until paid for and a pass-out slip obtained from the Auctioneer's clerk but each and every Lot shall immediately at the fall of the hammer be considered as delivered and be and remain in every respect at the absolute risk and expense of the respective purchaser or purchasers thereof and shall be removed from the sale premises at the purchaser's expense. The right of property shall not pass until the full purchase price is paid.
3. Purchasers paying by cheque must be prepared, if required, to produce a banker's reference. As a result of the Money Laundering Regulations (2003) the auctioneers are unable to accept cash payments in excess of nine thousand pounds sterling for any any single or linked purchase transaction.
4. All statements in the catalogue, or made by the Auctioneers at the time of sale, also the correct identification of the animals, are the entire responsibility of the Vendors. The Auctioneers take no personal responsibility for the correctness of such statements or identities.
5. All statements in the catalogue, or any made by the Auctioneers at the time of sale relating to any veterinary or other tests are to be taken as statements of fact only. No such statements shall guarantee the purchaser of any animal against loss arising from the subsequent reaction of such animal to any test administered after the sale and the Vendors shall not be liable in any way should this occur.
6. All stock is sold subject to the Conditions of Sale recommended for use at markets by the Live-stock Auctioneers' Markets Committee for England and Wales except in so far as these conflict with any Special Conditions applicable to the sale of pedigree stock, when the latter Conditions shall prevail.
7. Neither the Vendors nor the Auctioneers will be responsible for any accident or injury to persons or property, through fire or any other cause whatsoever, nor for any damage by animals prior to, during or after the sale.
8. No undertaking by the Auctioneers or their servants to take charge of any Lot or Lots after the sale or to forward them to their destination shall be held to impose upon the Auctioneers any legal obligation or vitiate any of these Conditions.
9. Inasmuch as the Auctioneers act as agents for a disclosed principal they shall not be considered personally responsible for any default on the part of either purchasers or Vendors and the remedy shall be against them only and not against the Auctioneers.
10. If these conditions are unfulfilled, the Vendors or Auctioneers shall have the power to resell the Lots, retaining any surplus and charging any deficiency and expense to the defaulter.
11. You have a right to know how we will use the information you have provided to us. We may share the information with other members of our group and may make this information available to relevant media groups and other interested parties on request. We and other members of the group may contact you by telephone, e-mail, post or fax to inform you of products or services available. If you do not want to be contacted for marketing purposes or do not wish your information to be made available to any other parties please notify us in writing.

Prize List

***Judge: - Mr Colin Phillips – Powerhouse Herd
The Batch, Sarnesfield, Weobley, Herefordshire***

	1st	2nd	3rd	4th	5th
Class 1					
Class 2					
Class 3					
Class 4					
Class 5					
Class 6					
Class 7					
Class 8					
Class 9					
Class 10					
Class 11					
Class 12					
Class 13					
Class 14					
Class 15					
Class 16					

Championship Winners

Sponsored by



Senior Male Champion	<i>Lot</i>
Reserve Senior Male Champion	<i>Lot</i>

Intermediate Male Champion	<i>Lot</i>
Reserve Intermediate Male Champion	<i>Lot</i>

Junior Male Champion	<i>Lot</i>
Reserve Junior Male Champion	<i>Lot</i>

Overall Male Champion	<i>Lot</i>
Reserve Overall Male Champion	<i>Lot</i>



Mereside **LORENZO**

SIRE: JACOT

DAM: MERESIDE DAWNMARIE



GERRYGULLINANE GLEN

SIRE: MACHERMORE AUGUSTUS
DAM: DERRYGULLINANE DAISY



NETHERHALL JACKPOT

SIRE: REQUIN
DAM: CLOUGHHEAD AINSI



WILODGE GOLDCARD

SIRE: WILODGE CERBERUS
DAM: SARKLEY BELLOLA

Our Limousin range brings together highly respected bloodlines and breed-leading sires, to deliver our customers with world class genetics.

Freephone: 0800 783 7258

www.cogentuk.com