



**HARRISON & HETHERINGTON**  
Farmstock Auctioneers, Brokers & Valuers

# LIMOUSIN

**EARLY SPRING FEMALE SALE**

**Friday 16th February 2018**



*To be held at*  
**Borderway Mart, Carlisle, Cumbria CA1 2RS**

# semenstore.co.uk

quality limousin semen on-line

Semenstore is a practical one-stop Limousin semen shop for vendors and buyers.

The Semenstore features:

On-line semen purchasing

Automated service

Payment collection

Professional marketing

Semen for all markets

Export and domestic

Competitive pricing and costs

Unique offers & packages

One-stop Limousin semen shop

[www.semenstore.co.uk](http://www.semenstore.co.uk)



PLEASE BRING THIS CATALOGUE TO THE SALE

*'British Limousin Cattle Society Breeders' Sale Catalogue of*

# 69

## **PEDIGREE LIMOUSIN CATTLE**

*(held under BLCS Auction Rules and subject to the recommended  
Conditions of Sale of the National Beef Association)*

*comprising:*

**5 COWS WITH CALVES AT FOOT**

**1 SERVED HEIFER**

**63 MAIDEN HEIFERS**

**Sale to commence at 5.00pm**

to be held at Borderway Mart, Rosehill, Carlisle  
*(adjacent to J43 M6 Motorway)*



*Auctioneers*

**HARRISON & HETHERINGTON**

Farmstock Auctioneers, Brokers & Valuers

Head Office: Borderway Mart Rosehill Carlisle CA1 2RS

Telephone: 01228 406230 – Fax: 01228 406231

E-mail: [info@borderway.com](mailto:info@borderway.com) Website: [www.harrisonandhetherington.co.uk](http://www.harrisonandhetherington.co.uk)

# **IMPORTANT NOTICE TO PROSPECTIVE PURCHASERS**

## **SETTLEMENT & CLEARANCE OF STOCK**

Please note that all lots must be settled  
on the day of purchase

---

Completion of a buyers slip is essential for parties  
who have not dealt with the company before

---

New customers and agents wishing to purchase on behalf  
of another party must contact the companys main office  
48 hours prior to a sale

---

No Lots can leave the market without a  
'pass slip' being issued by the main office

---

### **Purchasers From Outside The United Kingdom**

Invoices will be raised in pounds sterling.

We request that payment is made to us in pounds sterling  
by cheque/bankers draft on the day of sale.

Card facilities are available (2% surcharge on credit cards)



**HARRISON & HETHERINGTON**  
Farmstock Auctioneers, Brokers & Valuers

**IMPORTANT NOTICE  
TO PROSPECTIVE PURCHASERS**

**ALL LOTS MUST BE SETTLED ON THE DAY OF PURCHASE**

Parties who have not dealt with the company before should complete the undernoted form and hand it in to the auctioneers' clerk when a purchase is made.

Alternatively it can be sent to the main office in advance of the sale.

*Please fold and detach along this perforation*

SALE .....

TRADING NAME .....

PARTNERS NAMES (if applicable) .....

FULL POSTAL ADDRESS .....

POSTCODE .....

TEL. NO .....

HOLDING NO. .... FLOCK No. ....

**DESTINATION DETAILS OF ANIMALS IF DIFFERENT FROM ABOVE**

CPH ..... POST CODE .....

## 2018 LIST OF ACCOMMODATION WITHIN EASY REACH OF BORDERWAY MART

### Farm House Accommodation

Mount Farm Bed & Breakfast, Mount Farm, Blackford, Carlisle CA6 4ER 01228 674641  
[www.mount.farm.co.uk](http://www.mount.farm.co.uk)

Mrs D Nicholson, Gill Farm, Blackford, Carlisle. CA6 4EL Tel: 01228 675326

### Guest House Accommodation

Abbey Court Guest House, 24 London Road, Carlisle CA1 2EL Tel: 01228 528696  
[www.abbeycourthouse.co.uk](http://www.abbeycourthouse.co.uk)

Athena Bed & Breakfast, 168 Warwick Road, Carlisle CA1 1LQ Tel: 01228 529299  
[www.athenabedandbreakfast.co.uk](http://www.athenabedandbreakfast.co.uk)

Cherry Grove Guest House, 87 Petteiril Street, Carlisle CA1 2AW Tel: 01228 541942  
[www.cherrygroveguesthouse.co.uk](http://www.cherrygroveguesthouse.co.uk)

Cornerways Guest House, 107 Warwick Road, Carlisle CA1 1EA Tel: 01228 521733  
[www.cornerwaysbandb.co.uk](http://www.cornerwaysbandb.co.uk)

Courtfield Guest House, 169 Warwick Road, Carlisle CA1 1LP Tel: 01228 522767  
 Crossroads House, Brisco, Carlisle CA4 0QZ Tel: 01228 528994  
[www.crossroadshouse.co.uk](http://www.crossroadshouse.co.uk)

Fern Lee Guest House, 9 St Aiden's Road, Carlisle CA1 1LT Tel: 01228 511930  
[www.fernleeguesthouse.co.uk](http://www.fernleeguesthouse.co.uk)

Sally Fraser, Troutbeck Cottage, Warwick Bridge, Carlisle CA4 8RN Tel: 01228 561859  
[www.troutbeckcottagecarlisle.co.uk](http://www.troutbeckcottagecarlisle.co.uk)

Howard Lodge Guest House, 90 Warwick Road, Carlisle CA1 1JU Tel: 01228 529842  
[www.howard-lodge.co.uk](http://www.howard-lodge.co.uk)

Park Broom Lodge, Park Broom, Crosby On Eden, Carlisle CA6 4QH  
[www.parkbroomlodge.co.uk](http://www.parkbroomlodge.co.uk)

Town House B&B, 153 Warwick Road, Carlisle CA1 1LU Tel: 01228 598782  
[www.townhousebandb.com](http://www.townhousebandb.com)

Warren Guest House, 368 Warwick Road, Carlisle CA1 2RU Tel: 01228 533663  
 Email: [anita@warrenguesthouse.co.uk](mailto:anita@warrenguesthouse.co.uk)

Warwick Lodge Guest House, 112 Warwick Road, Carlisle CA1 1LF Tel: 01228 523796  
[www.warwicklodgearlisle.co.uk](http://www.warwicklodgearlisle.co.uk)

### Hotels

\*Greens At Gretna, Glasgow Road, Gretna, Dumfriesshire DG16 5FG Tel: 01461 337621  
[www.greensatgretna.co.uk](http://www.greensatgretna.co.uk)

\*Smiths Hotel Gretna Green, Headless Cross, Gretna Green, Dumfries & Galloway Tel: 01461 337007  
[www.smithsgretnagreen.co.uk](http://www.smithsgretnagreen.co.uk)

\*Gretna Hall, Gretna Loaning, Gretna Green, Dumfries & Galloway Tel: 01461 337621  
[www.gretnahallhotel.com](http://www.gretnahallhotel.com)

Angus Hotel 14-16 Scotland Road, Carlisle CA3 9DG Tel: 01228 523546  
[www.angus-hotel.co.uk](http://www.angus-hotel.co.uk)

\*Crown Hotel, Station Road, Wetheral, Carlisle Tel: 01228 561888  
[www.crownhotelwetheral.co.uk](http://www.crownhotelwetheral.co.uk)

Crown and Mitre Hotel, English Street, Carlisle CA3 8HZ Tel: 01228 525491  
[www.peelhotels.com](http://www.peelhotels.com)

Farlam Hall, Country House Hotel, Brampton, Cumbria CA8 2 NG Tel: 016977 46234  
[www.farlamhall.co.uk](http://www.farlamhall.co.uk)

Pinegrove Hotel, 262 London Road, Carlisle CA1 2QS Tel: 01228 524828  
[www.pinegrovehotel.co.uk](http://www.pinegrovehotel.co.uk)

\*Customers of H&H offered a Special Rate

**BIO SECURITY RULES**  
**HARRISON & HETHERINGTON LIMITED, BORDERWAY MART, CARLISLE**  
**Notice to all Visitors and Traders**

**Please read and observe the following:**

- Excessive dirty vehicles will not be allowed entry, therefore ensure vehicle is clean before arrival.
- All vehicles transporting livestock will be subject to a documentation check before entry to market site.
- All visitors and traders must ensure they wear clean clothing and footwear before entering market site.
- All visitors and traders using car park areas please use main entrance.
- Hauliers and farmers delivering livestock must disinfect their boots before and after loading or unloading.
- Livestock purchased or unsold will not be allowed to move unless an authorised "pass slip" has been issued by the main office.
- No livestock will be allowed to remain on the premises after a sale.
- Only staff, livestock hauliers, owners or their agents are permitted to load or unload livestock.
- Wash hands thoroughly when leaving pennage areas.
- Please observe our staff's instructions at all times.

**Our on site Biosecurity Officer, Stuart Graham, will only be too pleased to give you assistance.**



**hhgroupplc.co.uk**



**First in the Field...**

# When things go bad, we come good

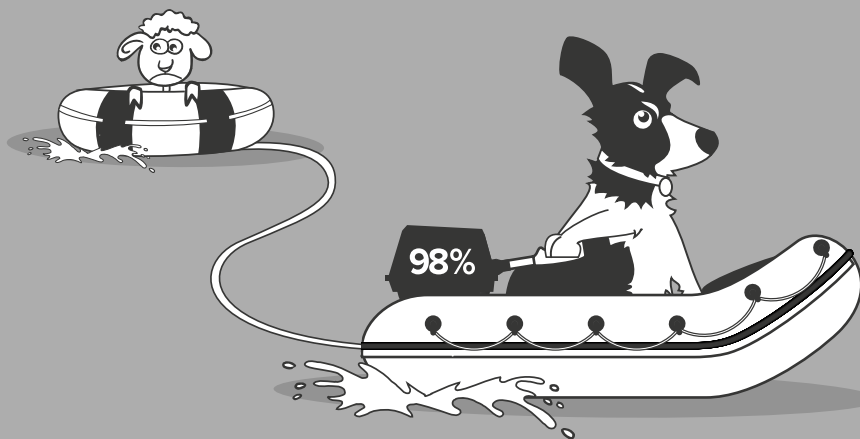

At H&H Insurance Brokers, we know how important it is to get a claim sorted quickly.

This is why all our customers are provided with their broker's mobile number so whatever the problem, whenever it happens, you get the help you need.

And with a 98% pay-out rate on claims, we're fast becoming the insurance broker of choice for the regions' agricultural community.

Why not speak to one of our farm insurance experts today on 01228 406 290 for a 'no obligation' quote.



Authorised and regulated by the  
Financial Conduct Authority (FCA)  
under Firm Reference Number 305809



[www.hhinsurancebrokers.co.uk](http://www.hhinsurancebrokers.co.uk)



## General Information & Sale Notes

**LOCATION:** The Sale will be held in the Borderway Mart, Carlisle Cumbria. Motorists should leave the M6 at Junction 43 and follow CARLISLE signs. The market is on the left hand side of the road within 1/4 mile of M6.

### TIMETABLE OF EVENTS:

<b>Thursday 15th February</b>	Arrival of Stock	11am - 5pm
	Identification Check	2pm - 6pm
<b>Friday 16th February</b>	Sale	5pm

**HOTELS:** There are many hotels within the area, ranging from four star to excellent Bed and Breakfast accommodation, a list of which may be found on page 4 of the catalogue.

**CONDITIONS OF SALE:** The British Limousin Cattle Society have adopted the Auction Rules and Conditions of Sale drawn up by the N.B.A. This Sale is held subject to these rules and the Auctioneers' General Conditions of Sale, both available on request. In the event of any discrepancy between the two sets of conditions, the N.B.A. Conditions of Sale shall prevail.

**INSURANCE:** A representative of H & H Insurance Brokers, will be present at the sale and will be pleased to quote Purchasers for transit and other risks.

**METHOD OF SALE:** All cattle will be sold in guineas (105 pence) and strictly in catalogue order, unless any alteration is announced by the Auctioneers.

**COMMISSIONS:** The Auctioneers will dutifully execute commissions to purchase for buyers unable to attend the sale personally, upon receipt of written instructions.

**ONLINE BIDDING FACILITY** will be available for the Limousin Female & Bull Sales.

Log onto <https://harrisonandhetherington.co.uk/live-streaming/> for further details to register.

**REGISTRATIONS:** All stock in the Sale are registered with the British Limousin Cattle Society.

**SEMEN ROYALTY SCHEME BULL REGISTER:** Purchasers are asked to note that where a female is catalogued as being served/inseminated by a "Semen Royalty" Sire the appropriate royalty will be payable by the purchaser prior to registration of the calf.

**PEDIGREE TRANSFERS:** Official Pedigree Transfers will be effected by the Auctioneers and the British Limousin Cattle Society as soon as possible after the Sale. Full pedigrees will be transferred free of charge to all members.

**SETTLEMENT AND CLEARANCE OF STOCK:** Settlement in full is due immediately at the close of Sale. No animal may leave the Sale Premises without an official 'Pass Slip', obtainable only from the Auctioneers upon settlement.

### THE BRITISH LIMOUSIN CATTLE SOCIETY

*Chief Executive: Iain Kerr*

Concorde House, 24 Warwick New Road, Leamington Spa,  
Warwickshire CV32 5JG

Tel: 02476 696500

Fax: 02476 696716

## Vendors' Index & Herd Health Summary Carlisle February 2018

The Vendors' Index includes a condensed version of the Herd Health information submitted at point of entry by the vendor. For further information, please see Explanatory Notes & copy of Herd Health Declaration form also included in the catalogue.

<b>Barron, W</b>	<b>BARRONS</b>	<b>UK 105586</b>	<b>5-10</b>
Morrow Edge Farm, Burnhope, Durham, DH7 ODS (TB4) (01207 529 950)			
<ul style="list-style-type: none"> <li>• Consigned from a 4 years TB testing interval holding</li> <li>• Johnes Risk Level 1</li> <li>• Member of a CHeCS controlled health scheme for BVD &amp; Johnes</li> <li>• Accredited free for BVD</li> <li>• Routinely vaccinating against BVD &amp; Lepto</li> </ul>			
<b>Burns, Michael</b>	<b>SHAWS</b>	<b>UK 582539</b>	<b>57-58</b>
Glenside Farm, Kirkmichael, Maybole, Ayrshire, KA19 7JZ (TB4) ()			
<ul style="list-style-type: none"> <li>• Consigned from a 4 years TB testing interval holding</li> <li>• Johnes Risk Level 1</li> <li>• Member of a CHeCS controlled health scheme for BVD &amp; Johnes</li> <li>• Accredited free for BVD</li> <li>• Routinely vaccinating against BVD</li> </ul>			
<b>Cooper, JM &amp; SP</b>	<b>TOMSCHOICE</b>	<b>UK 124148</b>	<b>1-4</b>
Hill Top Farm, Lane Foot Road, Dacre, North Yorkshire, HG3 4AF (TB4) (01423 780 366)			
<ul style="list-style-type: none"> <li>• Consigned from a 4 years TB testing interval holding</li> <li>• Johnes Risk Level 1</li> <li>• Member of a CHeCS controlled health scheme for BVD &amp; IBR &amp; Johnes</li> <li>• Accredited free for BVD &amp; IBR</li> <li>• Routinely vaccinating against BVD</li> </ul>			
<b>Cruickshank, Norman</b>	<b>COWFORD</b>	<b>UK 560770</b>	<b>13-15</b>
Cowford Farm, Cleghorn, Nr Lanark, , ML11 8NR (TB4) (01555 870244)			
<ul style="list-style-type: none"> <li>• Consigned from a 4 years TB testing interval holding</li> <li>• Johnes Risk Level 2</li> <li>• Member of a CHeCS controlled health scheme for BVD &amp; IBR &amp; Johnes &amp; Lepto</li> <li>• Accredited free for BVD</li> <li>• Routinely vaccinating against BVD &amp; IBR</li> </ul>			
<b>Handley, Ian</b>	<b>GUNNERFLEET</b>	<b>UK 125111</b>	<b>60-69</b>
Gunnerfleet Farm, Chapel Le Dale, Ingleton, Lancashire, LA6 3AU (TB4) (01524 242366)			
<ul style="list-style-type: none"> <li>• Consigned from a 4 years TB testing interval holding</li> <li>• Johnes Risk Level 1</li> <li>• Member of a CHeCS controlled health scheme for BVD</li> <li>• Routinely vaccinating against BVD &amp; IBR &amp; Lepto</li> </ul>			
<b>Hutton, G. L.</b>	<b>CLOUGHHEAD</b>	<b>UK 101983</b>	<b>36-49</b>
Setmabanning, Threlkeld, Keswick, Cumbria, CA12 4TT (TB1) (01768 779 229)			
<ul style="list-style-type: none"> <li>• Consigned from a 1 year TB testing interval holding</li> <li>• Johnes Risk Level 4</li> <li>• Member of a CHeCS controlled health scheme for BVD &amp; Johnes</li> <li>• Accredited free for BVD</li> </ul>			
<b>Logan, J</b>	<b>HOMEBYRES</b>	<b>UK 560248</b>	<b>54-55</b>
Humebyres, Kelso, TD5 7TL (TB4) (01573 470 245)			
<ul style="list-style-type: none"> <li>• Consigned from a 4 years TB testing interval holding</li> <li>• Johnes Risk Level 2</li> <li>• Member of a CHeCS controlled health scheme for BVD &amp; Johnes</li> <li>• Accredited free for BVD</li> <li>• Routinely vaccinating against BVD</li> </ul>			

<b>Long, G&amp;P</b>	<b>MILLBROW</b>	<b>UK 102958</b>	<b>56</b>
Mill Brow, Skelwith Bridge, Ambleside, Cumbria, LA22 9NH (TB4) (01539 433 253)			
<ul style="list-style-type: none"> <li>• Consigned from a 4 years TB testing interval holding</li> <li>• Johne's Risk Level 1</li> <li>• Member of a CHeCS controlled health scheme for BVD &amp; Johnes</li> <li>• Accredited free for BVD</li> <li>• Routinely vaccinating against BVD &amp; Lepto</li> </ul>			
<b>Norman, E &amp; E</b>	<b>NORMAN</b>	<b>UK 101316</b>	<b>50-53</b>
Little Orton Farm, Little Orton, Carlisle, Cumbria, CA5 6EP (TB4) (01228 576284)			
<ul style="list-style-type: none"> <li>• Consigned from a 4 years TB testing interval holding</li> <li>• Johne's Risk Level 2</li> <li>• Member of a CHeCS controlled health scheme for BVD &amp; Johnes</li> <li>• Accredited free for BVD</li> <li>• Routinely vaccinating against BVD</li> </ul>			
<b>Pattinson, Jim &amp; Elaine</b>	<b>BONSHAWSIDE</b>	<b>UK 586822</b>	<b>16</b>
Bonshawside Farm, Kirtlebridge, Lockerbie, , DG11 3NA (TB4) (01461 500109)			
<ul style="list-style-type: none"> <li>• Consigned from a 4 years TB testing interval holding</li> <li>• Johne's Risk Level 4</li> <li>• Member of a CHeCS controlled health scheme for BVD &amp; Johnes</li> <li>• Accredited free for BVD</li> <li>• Routinely vaccinating against Lepto</li> </ul>			
<b>Savage, Henry</b>	<b>TRUEMAN</b>	<b>UK 9240306</b>	<b>11-12</b>
70 Skerriff Road, Altnamackin, Newry, Co Down, BT35 0JW (TB1) (028 3086 8203)			
<ul style="list-style-type: none"> <li>• Consigned from a 1 year TB testing interval holding</li> <li>• Johne's Risk Level 1</li> <li>• Member of a CHeCS controlled health scheme for BVD &amp; Johnes &amp; Lepto</li> <li>• Accredited free for BVD</li> <li>• Routinely vaccinating against BVD &amp; Lepto</li> </ul>			
<b>Suddes &amp; Sons, W I</b>	<b>CORNWAY</b>	<b>UK 105522</b>	<b>29-35</b>
South Farm, Cornsay Village, Co Durham, , DH7 9EL (TB4) (0191 3734251)			
<ul style="list-style-type: none"> <li>• Consigned from a 4 years TB testing interval holding</li> <li>• Johne's Risk Level 3</li> <li>• Member of a CHeCS controlled health scheme for BVD &amp; Johnes</li> <li>• Routinely vaccinating against BVD &amp; IBR</li> </ul>			
<b>Watson, A &amp; W</b>	<b>SAUNDERS</b>	<b>UK 107576</b>	<b>20-27</b>
Saunders Close, Slaggyford, Brampton, Cumbria, CA8 7NS (TB4) (01434 381 243)			
<ul style="list-style-type: none"> <li>• Consigned from a 4 years TB testing interval holding</li> <li>• Johne's Risk Level 1</li> <li>• Member of a CHeCS controlled health scheme for BVD &amp; Johnes</li> <li>• Accredited free for BVD</li> </ul>			
<b>Whiteley &amp; J Courts, D</b>	<b>FRANKS</b>	<b>UK 120939</b>	<b>59</b>
Pond Farm, Scawton, Thirsk, , YO7 2HG (TB4) (01845 597387)			
<ul style="list-style-type: none"> <li>• Consigned from a 4 years TB testing interval holding</li> <li>• Johne's Risk Level 1</li> <li>• Member of a CHeCS controlled health scheme for BVD &amp; Johnes</li> <li>• Accredited free for BVD</li> </ul>			
<b>Wilde, S</b>	<b>EWDEVALE</b>	<b>UK 120412</b>	<b>17-19</b>
Spite Winter House, Bradfield, Sheffield, , S6 6LJ (TB4) (0114 2851264)			
<ul style="list-style-type: none"> <li>• Consigned from a 4 years TB testing interval holding</li> <li>• Johne's Risk Level 1</li> <li>• Member of a CHeCS controlled health scheme for BVD &amp; Johnes</li> <li>• Accredited free for BVD</li> <li>• Routinely vaccinating against BVD &amp; Lepto</li> </ul>			

# The UK's Leading Livestock Marketing Company

- Operating Sale Centres at Borderway Carlisle, Lockerbie, Newcastleton, Kirkby Stephen, Lazonby, Middleton-in-Teesdale, Broughton-in-Furness, Newtown St. Boswells & Wooler
- Pedigree & Commercial Livestock
- Official Society Sales of Beef, Dairy & Sheep
- Tractors, Machinery & Commercial Vehicles
- Specialist Livestock Sales, Equine & Events
- Professional Valuations
- Online Internet Bidding



01228 406200

[harrisonandhetherington.co.uk](http://harrisonandhetherington.co.uk)

Borderway, Carlisle CA1 2RS

# FEMALES

Sires marked \* in the Pedigrees are included in the Reference at the end of the catalogue

## TOMSCHOICE HERD

As we have expanded the Tomschoice herd we have developed an extended calving period but now we are up to numbers we are trying to tighten this up to simplify things. As a consequence the following cows are reluctantly offered for sale. All milk very well, have been good to deal with and have some excellent calves at foot. The herd has been Johnne's risk level 1 and BVD accredited free since 2004 and IBR accredited free since 2015. All cows have quality bull calves at foot by Netherhall Jupiter.

### JM & SP Cooper

Lot JM & SP Cooper

#### 1 TOMSCHOICE HAILEY

Born 10/01/2012 CJL12-224

UK 124148/200224

Got by AI Natural Calf

Sire \*HALTCLIFFE VERMONT RP04-042

gs. PENYRHEOL SAM PCU01-216

gd. RENONCULE 19-30-708-827

Dam TOMSCHOICE CELESTIAL CJL07-118

gs. SARKLEY TOPKNOT PBO02-227

gd. TOMSCHOICE VENUS CJL04-169

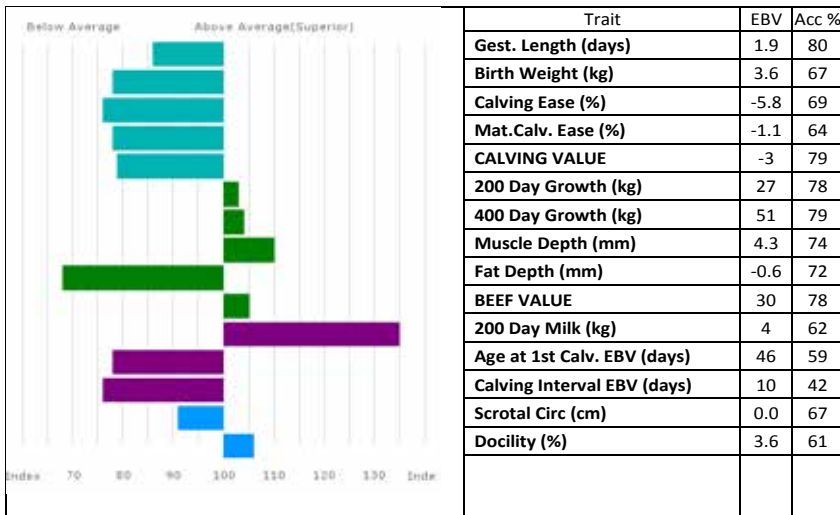

Adjusted	100	200	300	400	500	Scanned
Weights (kg)	165	284	395	500	569	YES

### Service Details

Served 31/07/2017 by \*NETHERHALL JUPITER KCI14-2041. PD'd in calf.

Also ran with MERESIDE LEO HCG15-1818

Calving Record	1	15/05/2015	M
	2	04/05/2016	M
	3	24/04/2017	M LOT 1A

Lot

#### 1A Her Bull Calf

#### TOMSCHOICE NEPTUNE

Born 24/04/2017 CJL17-0430

UK 124148/500430

Sire: \*NETHERHALL JUPITER KCI14-2041

**TOMSCHOICE HAILEY** is maternal sister to **Tomschoice Iamar** (lot 2), **Tomschoice Jupiter** sold privately to the Gronw herd and **Tomschoice Lunar** sold Carlisle May 2016, 6000gns to the Coldhome herd. **Hailey** was Champion Heifer 2013 NELBC herd competition. She is dam to **Tomschoice Mercury** sold Carlisle October 2017, 7,000gns. **Hailey** is DNA parentage profiled and is 1F94L and 1NT821.

**Lot 1A Tomschoice Neptune** has been DNA parentage profiled and carries Myostatin genes 1F94L and, 1NT821.

Lot JM &amp; SP Cooper

**2 TOMSCHOICE IAMAR**

Born 06/01/2013 CJL13-254

Natural Calf

UK 124148/400254

Sire \*KAPRICO ERAVELLE SHJ09-007

gs. WILODGE TONKA WEY02-002

gd. KAPRICO RAVELLE SHJ00-007

Dam TOMSCHOICE CELESTIAL CJL07-118

gs. SARKLEY TOPKNOT PBO02-227

gd. TOMSCHOICE VENUS CJL04-169

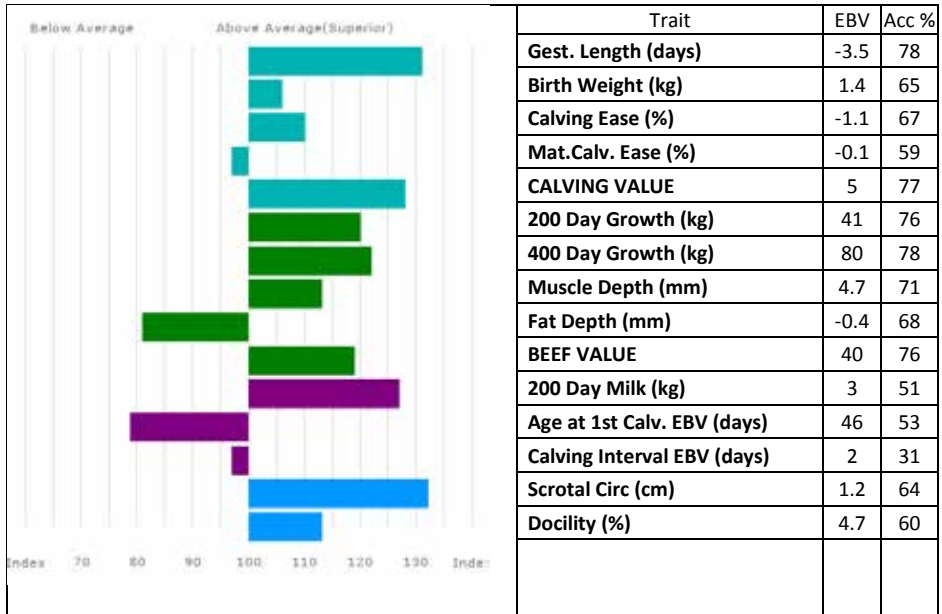

Adjusted 100 200 300 400 500 Scanned  
Weights (kg) 176 314 438 561 0 YES

**Service Details**

Served 02/07/2017 by \*NETHERHALL JUPITER KC114-2041. PD'd in calf.

Also ran with MERESIDE LEO HCG15-1818

**Calving Record**

1	23/05/2016	F
2	02/05/2017	M
3	02/05/2017	F LOT2A

Lot

**2A****Her Bull Calf****TOMSCHOICE NEUTRON**

Born 02/05/2017 CJL17-0433

UK 124148/100433

Sire: \*NETHERHALL JUPITER KC114-2041

**TOMSCHOICE IAMAR** is maternal sister to **Tomschoice Hailey** (lot 1), **Tomschoice Jupiter** sold privately to the Gronw herd and **Tomschoice Lunar** sold Carlisle May 2016, 6000gns to the Coldhome herd. **Iamar** was Reserve Junior Interbreed Champion Lincolnshire Show 2014. **Iamar** is DNA parentage profiled and is 2F94L.

**Lot 2A Tomschoice Neutron** has been DNA parentage profiled.

He carries Myostatin genes 1F94L and 1NT821.

Lot JM &amp; SP Cooper

**3 TOMSCHOICE FRAGRANCE**

Born 01/01/2010 CJL10-477

Got by AI Natural Calf

UK 124148/400177

Sire \*GREENWELL MANAGER NK96-012

gs. IGOLO 87-93-004-822

gd. GREENWELL CHEVORN NKC-055

Dam TOMSCHOICE CHANEL CJL07-327

gs. SARKLEY TOPKNOT PBO02-227

gd. TOMSCHOICE VIRTUAL CJL04-371

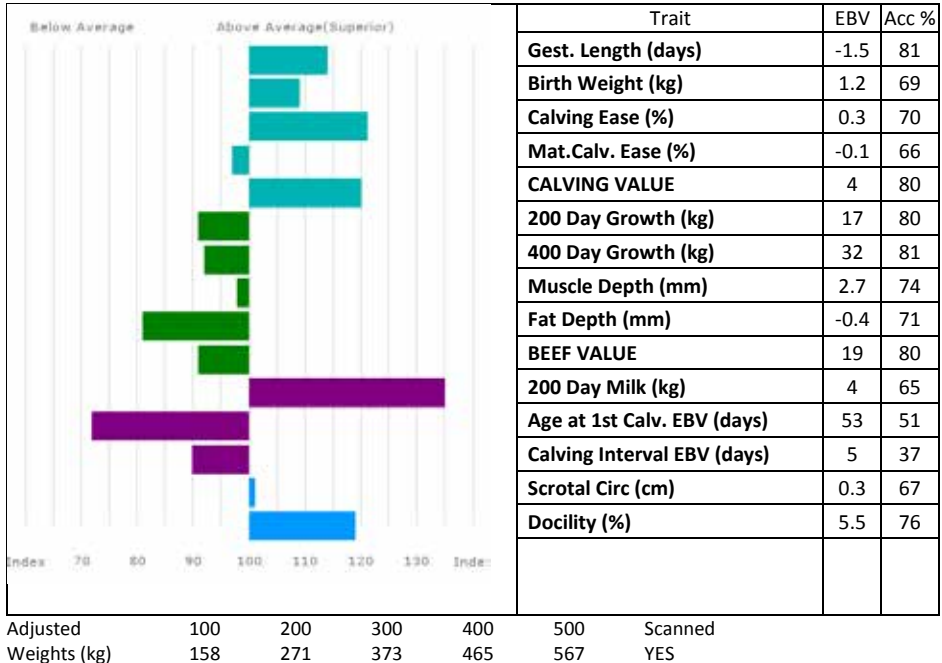
**Service Details**

Served 20/07/2017 by \*NETHERHALL JUPITER KC114-2041. PD'd in calf.

Also ran with MERESIDE LEO HCG15-1818

**Calving Record**

1	30/10/2012	F
2	12/12/2013	M
3	07/03/2015	M
4	25/03/2016	F
5	02/06/2017	M LOT 3A

Lot

**3A Her Bull Calf****TOMSCHOICE NOTORIOUS**

Born 02/06/2017 CJL17-0434

UK 124148/200434

Sire: \*NETHERHALL JUPITER KC114-2041

**TOMSCHOICE FRAGRANCE** was Reserve Female Champion NLE 2011, she is maternal sister to **Tomschoice Iceberg** sold to Dovea Genetics, Ireland October 2014. Fragrance has produced **Tomschoice Lacoste** sold Carlisle May 2016, 3600gns and **Tomschoice Incognito** sold Carlisle February 2015, 3,000gns. Fragrance is gdam to **Tomschoice Lincoln** sold Carlisle February 2017, 8,200gns.

**Lot 3A Tomschoice Notorious** has been DNA parentage profiled and carries Myostatin genes 1F94L, 1NT821.

Lot JM &amp; SP Cooper

**4 TOMSCHOICE DUET**

Born 10/01/2008 CJL08-341

Got by AI Natural Calf

UK 124148/300141

Sire **\*RONICK HAWK DY92-026**

gs. BROADMEADOWS CANNON CAVC-031

gd. RONICK ESTHER DYE-040

Dam **TOMSCHOICE ALLEGRO CJL05-688**

gs. SARKLEY TOPKNOT PBO02-227

gd. TOMSCHOICE RHAPSODY CJL00-100

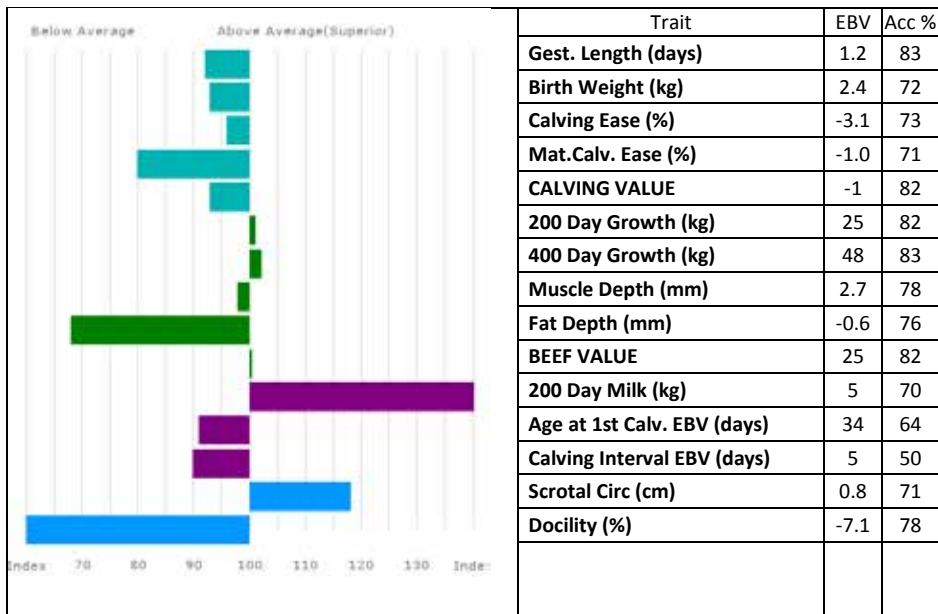

Adjusted 100 200 300 400 500 Scanned  
Weights (kg) 152 275 381 480 0 YES

**Service Details**

Served 30/06/2017 by **\*NETHERHALL JUPITER KC114-2041**. PD'd in calf.  
Also ran with **MERESIDE LEO HCG15-1818**

**Calving Record**

1	28/01/2011	M
2	21/03/2012	F
3	22/02/2013	F
4	16/02/2014	F
5	09/02/2015	M
6	01/03/2016	M
7	02/04/2017	M LOT4A

Lot

**4A Her Bull Calf****TOMSCHOICE NOTE**

Born 02/04/2017 CJL17-0426

UK 124148/100426

Sire: **\*NETHERHALL JUPITER KC114-2041**

**TOMSCHOICE DUET** has produced **Tomschoice Genesis** sold Skipton 2012, 3900gns and **Tomschoice Mozart** sold Carlisle Oct 2017, 9000gns. **Duet** is gdam to **Tomschoice Jabberwocky** sold Carlisle May 2016, 6200gns.

**Lot 4A Tomschoice Note** has been DNA parentage profiled and carries Myostatin genes 2F94L.



Lot W Barron  
**5 BARRONS MAYFLY**  
 Born 07/03/2016 BNI16-0358  
 Natural Calf

UK 105586/600358

**Sire \*MERESIDE GODOLPHIN HCG11-424**

gs. PLUMTREE DEUS CQE08-003  
 gd. MERESIDE DAWNMARIE HCG08-132

**Dam BARRONS FIREFLY BNI10-200**

gs. URSULE 23-03-203-055  
 gd. BARRONS CLASSY BNI07-122

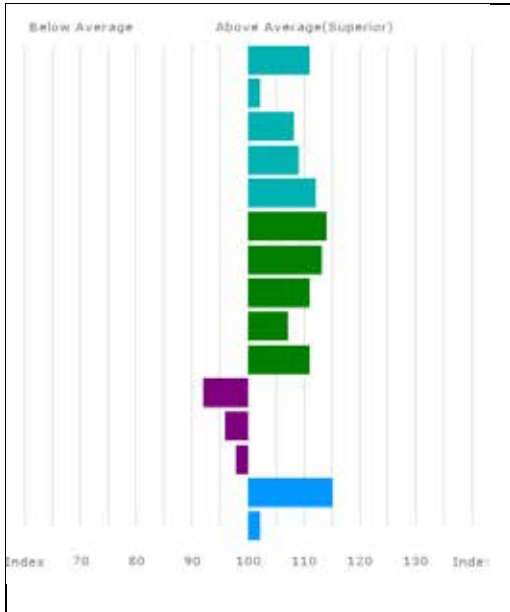

Trait	EBV	Acc %
Gest. Length (days)	-1.1	71
Birth Weight (kg)	1.7	60
Calving Ease (%)	-1.4	58
Mat. Calv. Ease (%)	0.6	39
CALVING VALUE	2	70
200 Day Growth (kg)	36	71
400 Day Growth (kg)	65	69
Muscle Depth (mm)	4.5	55
Fat Depth (mm)	0.0	44
BEEF VALUE	34	69
200 Day Milk (kg)	-2	36
Age at 1st Calv. EBV (days)	30	35
Calving Interval EBV (days)	2	20
Scrotal Circ (cm)	0.7	58
Docility (%)	3.1	41

Adjusted 100 200 300 400 500 Scanned  
 Weights (kg) 163 287 0 0 0 NO

Lot W Barron  
**6 BARRONS MIMBIE**  
 Born 08/01/2016 BNI16-0346  
 Natural Calf

UK 105586/100346

Sire \*MERESIDE GODOLPHIN HCG11-424

gs. PLUMTREE DEUS CQE08-003  
 gd. MERESIDE DAWNMARIE HCG08-132

Dam BARRONS IMBIE BNI13-272

gs. WILODGE CERBERUS WEY07-010  
 gd. BARRONS BAMBI BNI06-119

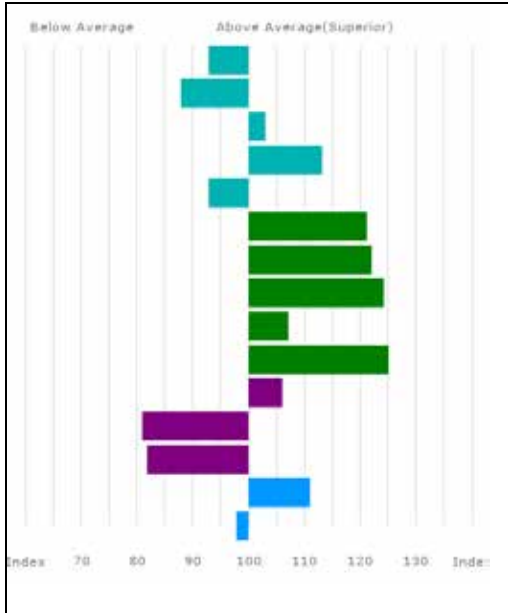

Trait	EBV	Acc %
Gest. Length (days)	1.1	75
Birth Weight (kg)	2.8	62
Calving Ease (%)	-2.1	62
Mat. Calv. Ease (%)	0.8	45
CALVING VALUE	-1	73
200 Day Growth (kg)	42	74
400 Day Growth (kg)	79	75
Muscle Depth (mm)	6.2	59
Fat Depth (mm)	0.0	49
BEEF VALUE	44	73
200 Day Milk (kg)	0	43
Age at 1st Calv. EBV (days)	44	43
Calving Interval EBV (days)	8	27
Scrotal Circ (cm)	0.6	60
Docility (%)	2.6	47

Adjusted 100 200 300 400 500 Scanned  
 Weights (kg) 160 293 423 555 0 NO

Lot W Barron

**7 BARRONS MISTRESS**

Born 17/01/2016 BNI16-0352

Natural Calf

UK 105586/700352

**Sire \*MERESIDE GODOLPHIN HCG11-424**

gs. PLUMTREE DEUS CQE08-003

gd. MERESIDE DAWNMARIE HCG08-132

**Dam BARRONS INVERNESS BNI13-266**

gs. IRONSTONE COLONEL SDS07-069

gd. BARRONS BARRONESS BNIO6-113

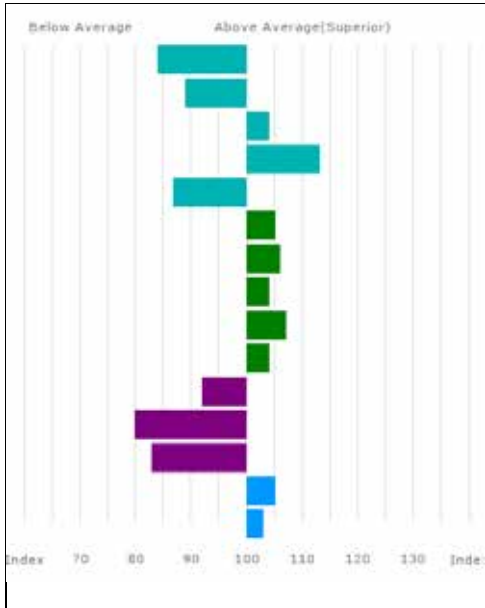

Trait	EBV	Acc %
<b>Gest. Length (days)</b>	2.1	75
<b>Birth Weight (kg)</b>	2.7	62
<b>Calving Ease (%)</b>	-2.0	62
<b>Mat. Calv. Ease (%)</b>	0.8	42
<b>CALVING VALUE</b>	-2	74
<b>200 Day Growth (kg)</b>	29	72
<b>400 Day Growth (kg)</b>	54	70
<b>Muscle Depth (mm)</b>	3.5	57
<b>Fat Depth (mm)</b>	0.0	48
<b>BEEF VALUE</b>	29	70
<b>200 Day Milk (kg)</b>	-2	39
<b>Age at 1st Calv. EBV (days)</b>	45	42
<b>Calving Interval EBV (days)</b>	7	25
<b>Scrotal Circ (cm)</b>	0.4	60
<b>Docility (%)</b>	3.3	45

Adjusted	100	200	300	400	500	Scanned
Weights (kg)	152	270	387	0	0	NO

Lot W Barron  
**8 BARRONS NANESS**  
 Born 02/01/2017 BNI17-0368  
 Got by AI Natural Calf

Sire \***LODGE HAMLET CBM12-346**

Dam **BARRONS JANESS BNI14-0296**

UK 105586/200368

gs. SAPHIR 36-15-082-247  
 gd. LODGE VIOLET CBM04-114

gs. AMPERTAINNE COMMANDER MGD07-046  
 gd. BARRONS BARRONESS BNI06-113

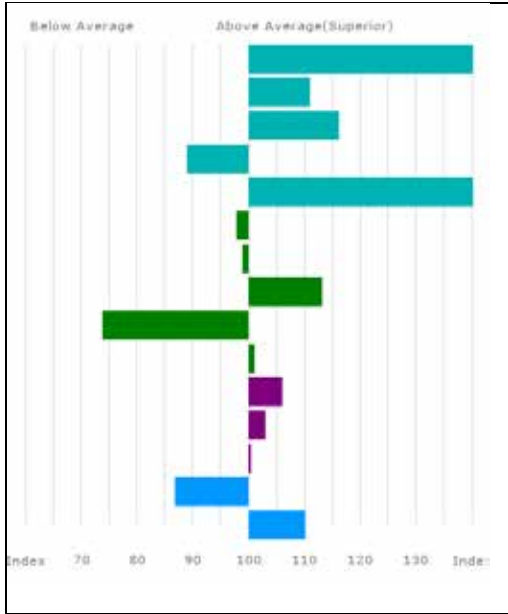

Trait	EBV	Acc %
Gest. Length (days)	-4.9	73
Birth Weight (kg)	1.0	70
Calving Ease (%)	-0.3	64
Mat. Calv. Ease (%)	-0.5	53
CALVING VALUE	7	72
200 Day Growth (kg)	23	72
400 Day Growth (kg)	44	70
Muscle Depth (mm)	4.7	60
Fat Depth (mm)	-0.5	54
BEEF VALUE	26	72
200 Day Milk (kg)	0	45
Age at 1st Calv. EBV (days)	23	44
Calving Interval EBV (days)	1	26
Scrotal Circ (cm)	-0.1	61
Docility (%)	4.2	52

Adjusted	100	200	300	400	500	Scanned
Weights (kg)	154	281	406	0	0	NO

Lot W Barron  
**9 BARRONS NANSY**  
 Born 06/01/2017 BNI17-0376  
 Got by AI Natural Calf

UK 105586/300376

**Sire \*LODGE HAMLET CBM12-346**

gs. SAPHIR 36-15-082-247  
 gd. LODGE VIOLET CBM04-114

**Dam BARRONS JANSY BNI14-0313**

gs. AMPERTAINE COMMANDER MGD07-046  
 gd. BARRONS TANSY BNI02-063

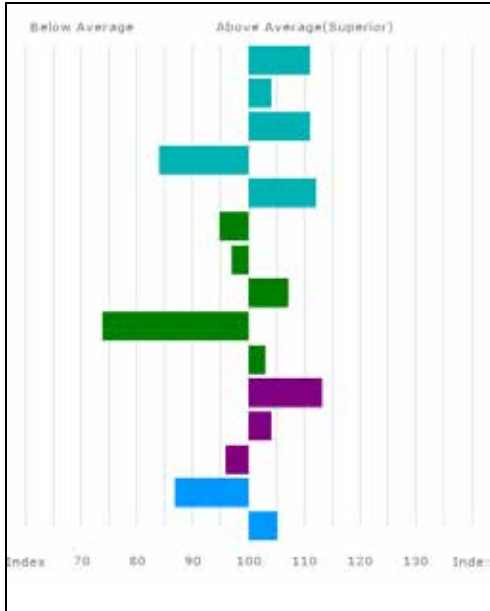

Trait	EBV	Acc %
<b>Gest. Length (days)</b>	-1.1	73
<b>Birth Weight (kg)</b>	1.6	63
<b>Calving Ease (%)</b>	-1.0	63
<b>Mat. Calv. Ease (%)</b>	-0.8	54
<b>CALVING VALUE</b>	2	72
<b>200 Day Growth (kg)</b>	20	71
<b>400 Day Growth (kg)</b>	41	69
<b>Muscle Depth (mm)</b>	4.0	59
<b>Fat Depth (mm)</b>	-0.5	54
<b>BEEF VALUE</b>	28	69
<b>200 Day Milk (kg)</b>	1	45
<b>Age at 1st Calv. EBV (days)</b>	22	44
<b>Calving Interval EBV (days)</b>	3	26
<b>Scrotal Circ (cm)</b>	-0.1	61
<b>Docility (%)</b>	3.5	52

Adjusted      100      200      300      400      500      Scanned  
 Weights (kg)      153      280      411      0      0      NO

# H&H GROUP OF COMPANIES



Borderway, Rosehill, Carlisle, Cumbria CA1 2RS  
T. 01 228 406200 | E. [info@borderway.com](mailto:info@borderway.com)  
*Also operating Marts at:*  
Kirkby Stephen, Lockerbie, Newtown St Boswells,  
Broughton-in-Furness, Lazonby, Middleton-in-Teesdale,  
Newcastleton and Wooler  
[harrisonandheterington.co.uk](http://harrisonandheterington.co.uk)



The Auction Centre, Rosehill, Carlisle, Cumbria CA1 2RS  
T. 01 228 406320 | E. [enquiries@hhauctionrooms.co.uk](mailto:enquiries@hhauctionrooms.co.uk)  
*A Trading Name of* **Harrison & Hetherington**  
[hhauctionrooms.co.uk](http://hhauctionrooms.co.uk)



Borderway, Rosehill, Carlisle, Cumbria CA1 2RS  
T. 01 228 406290 | E. [info@hhib.co.uk](mailto:info@hhib.co.uk)  
*Also at:* Durham, Newtown St Boswells  
and Ruthin  
[hhinsurancebrokers.co.uk](http://hhinsurancebrokers.co.uk)



Southend Road, Penrith, Cumbria CA11 8JH  
T. 01 768 864214 | E. [print@hhreedsprinters.co.uk](mailto:print@hhreedsprinters.co.uk)  
*Also at:* Milnthorpe  
[hhreedsprinters.co.uk](http://hhreedsprinters.co.uk)



Borderway, Rosehill, Carlisle, Cumbria CA1 2RS  
T. 01 228 406260 | E. [info@hhland.co.uk](mailto:info@hhland.co.uk)  
*Also at:* Durham, Kendal, Newtown St Boswells  
and Thornhill  
*Incorporating* **H&H King** and **Michael CL Hodgson**  
[hhland.co.uk](http://hhland.co.uk)



2/2A Lowther Street, Carlisle, Cumbria CA3 8DA  
T. 01 228 810799 | E. [info@hhking.co.uk](mailto:info@hhking.co.uk)  
*Also at:* Borderway and Penrith  
*A Trading Name of* **H&H Land and Property**  
[hhking.co.uk](http://hhking.co.uk)



36 Finkle Street, Kendal, Cumbria LA9 4AB  
T. 01 539 721 375 | E. [enquiries@mclhodgson.co.uk](mailto:enquiries@mclhodgson.co.uk)  
*Also at:* Grange-over-Sands  
*A Trading Name of* **H&H Land and Property**  
[michael-cl-hodgson.co.uk](http://michael-cl-hodgson.co.uk)

## First in the Field...

Lot W Barron  
**10 BARRONS NOLEEN**  
 Born 17/02/2017 BNI17-0385  
 Natural Calf

UK 105586/500385

**Sire HOMEBYRES JAMIE LAP14-1364**

gs. LOWERFFRYDD EMPIRE EBQ09-008  
 gd. HOMEBYRES GIGI LAP11-012

**Dam BARRONS GALERY BNI11-221**

gs. AMPERTAINNE COMMANDER MGD07-046  
 gd. CORNSAY VALERIE SMT04-221

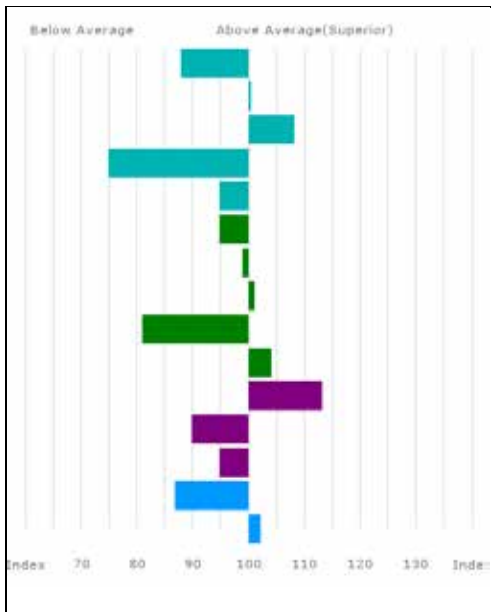

Trait	EBV	Acc %
<b>Gest. Length (days)</b>	1.6	71
<b>Birth Weight (kg)</b>	1.9	57
<b>Calving Ease (%)</b>	-1.4	56
<b>Mat.Calv. Ease (%)</b>	-1.3	41
<b>CALVING VALUE</b>	0	70
<b>200 Day Growth (kg)</b>	20	68
<b>400 Day Growth (kg)</b>	43	66
<b>Muscle Depth (mm)</b>	3.2	53
<b>Fat Depth (mm)</b>	-0.4	45
<b>BEEF VALUE</b>	28	66
<b>200 Day Milk (kg)</b>	1	38
<b>Age at 1st Calv. EBV (days)</b>	35	36
<b>Calving Interval EBV (days)</b>	3	25
<b>Scrotal Circ (cm)</b>	-0.1	55
<b>Docility (%)</b>	3.1	38

Adjusted 100 200 300 400 500 Scanned  
 Weights (kg) 160 283 423 0 0 NO

Lot H Savage & Sons  
**11 TRUEMAN MIA**  
 Born 04/08/2016 SLN16-0723  
 Got by AI Embryo Calf  
**Sire \*AMPERTAINÉ ELGIN MGD09-039**  
**Dam HOLLYBANK OPRAH SGT98-013**

UK 9242660/072-3

gs. GLENROCK VENTURA IE04-432  
 gd. AMPERTAINÉ CARLA MGD07-036  
 gs. MEARNELODGE LAIRD NAE95-006  
 gd. HOLLYBANK LOTTIE SGT95-008-FOT

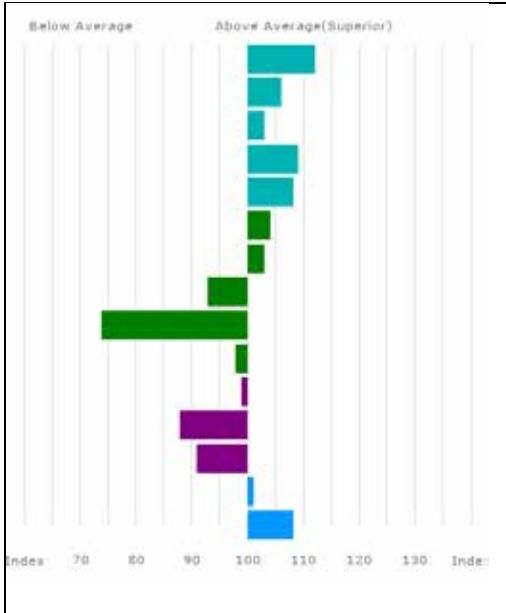

Trait	EBV	Acc %
Gest. Length (days)	-1.2	77
Birth Weight (kg)	1.4	69
Calving Ease (%)	-2.1	68
Mat. Calv. Ease (%)	0.6	58
CALVING VALUE	2	76
200 Day Growth (kg)	28	76
400 Day Growth (kg)	50	78
Muscle Depth (mm)	2.1	66
Fat Depth (mm)	-0.5	58
BEEF VALUE	24	76
200 Day Milk (kg)	-1	59
Age at 1st Calv. EBV (days)	38	40
Calving Interval EBV (days)	4	23
Scrotal Circ (cm)	0.3	66
Docility (%)	3.9	74

Adjusted Weights (kg)      100      200      300      400      500      Scanned  
 183      335      425      526      0      NO



Lot H Savage & Sons  
**12 TRUEMAN MIRANDA**  
 Born 31/05/2016 SLN16-7033  
 Embryo Calf

UK 9240306/0703-3

Sire \***TRUEMAN JAGGER SLN14-6436**

gs. AMPERTAINE GIGOLO MGD11-051  
 gd. TRUEMAN GRAZIA SLN11-006

Dam **TRUEMAN HONEY SLN12-021**

gs. WILODGE VANTASTIC WEY04-037  
 gd. HOLLYBANK OPRAH SGT98-013

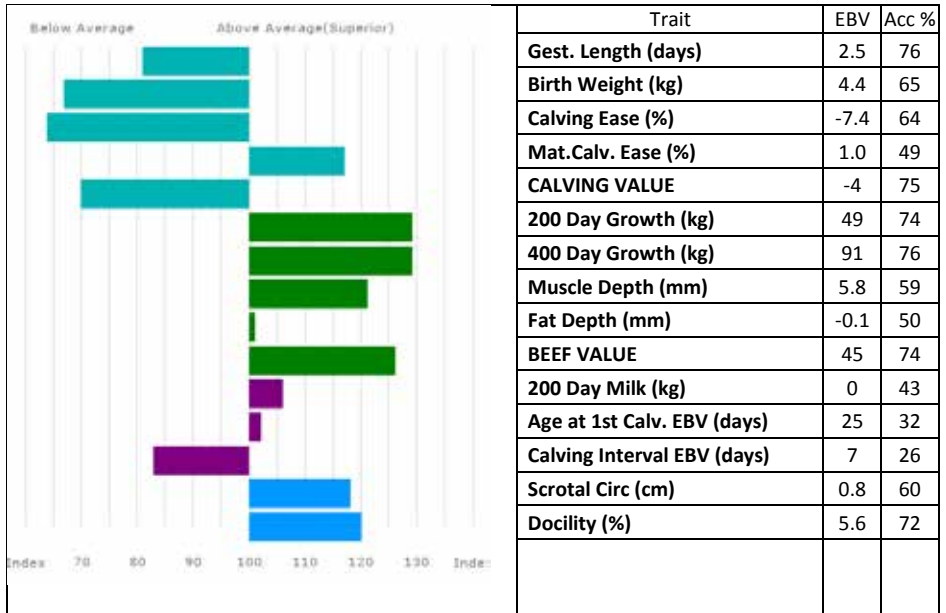

Adjusted 100 200 300 400 500 Scanned  
 Weights (kg) 198 348 440 564 646 NO

**TRUEMAN MIRANDA** is a full sister to 15,000gns **Trueman Mozart**, Overall Champion Carlisle October 2017. **Trueman Honey** (*dam*) won Reserve Female Champion RUAS Balmoral 2014. **Honey** is a full sister to **Trueman Euphonium** 40th Anniversary National Champion.

Lot	Norman Cruickshank		
<b>13</b>	<b>COWFORD MAISY</b>		
	Born 14/12/2016	CUE16-1321	UK 560770/601321
	Natural Calf		
Sire	<b>*ROUNDHILL HAMLET IE241280241367</b>		gs. ACAJOU 19-32-348-458
			gd. ROUNDHILL EGIROFLEE IE241280281164
Dam	<b>NORMANDE FELICITY CAX10-856</b>		gs. GREENHILL BOY IE161035280096
			gd. NORMANDE CHELSEY CAX07-643
Lot	Norman Cruickshank		
<b>14</b>	<b>COWFORD MANDY</b>		
	Born 13/12/2016	CUE16-1319	UK 560770/401319
	Natural Calf		
Sire	<b>*ROUNDHILL HAMLET IE241280241367</b>		gs. ACAJOU 19-32-348-458
			gd. ROUNDHILL EGIROFLEE IE241280281164
Dam	<b>NORMANDE GOSSAMER CAX11-977</b>		gs. MOLOSKEY CLAUS IE131477840508
			gd. NORMANDE CHIFFON CAX07-613
Lot	Norman Cruickshank		
<b>15</b>	<b>COWFORD MISSY</b>		
	Born 12/08/2016	CUE16-1316	UK 560770/101316
	Natural Calf		
Sire	<b>*ROUNDHILL HAMLET IE241280241367</b>		gs. ACAJOU 19-32-348-458
			gd. ROUNDHILL EGIROFLEE IE241280281164
Dam	<b>NORMANDE GINANDIT CAX11-957</b>		gs. MOLOSKEY CLAUS IE131477840508
			gd. NORMANDE APERITIF CAX05-448
Lot	Jim & Elaine Pattinson		
<b>16</b>	<b>LOUGHHEAD LAUREN</b>		
	Born 14/01/2015	PFF15-0272	UK 101389/500272
	Got by AI	Natural Calf	
Sire	<b>*NETHERHALL GALLANT KCI11-013</b>		gs. HALTCLIFFE DJ RP08-755
			gd. MONTGOMERY VIXON JT04-031
Dam	<b>WILODGE CANDREAM WEY07-054</b>		gs. TOUBIB 22-16-177-349
			gd. WILODGE UDREAM WEY03-028
<i>Calving Record</i> 1 04/01/2018 M AT FOOT			
<i>Her Bull Calf at foot</i>			
	<b>BONSHAWSIDE OLIVER</b>		
	Born 04/01/2018	PMS18-0202	UK 586822/400202
	Sire: LOUGHHEAD LINCOLN PFF15-0271		

**WILODGE CANDREAM** (*dam*) was purchased privately from the Wilodge herd and is a prolific breeder with three heifers retained.

Lot S Wilde  
**17 EWDENVALE MAUD**  
 Born 30/10/2016 WLD16-408  
 Natural Calf

UK 120412/700408

**Sire EWDENVALE EVEREST WLD09-254**

gs. WILODGE TONKA WEY02-002  
 gd. WITHERSDALE TARA WIK02-007

**Dam BAILEA RICHE JAG00-039**

gs. MARTINET 19-96-004-629  
 gd. BAILEA NICHE JAG97-008

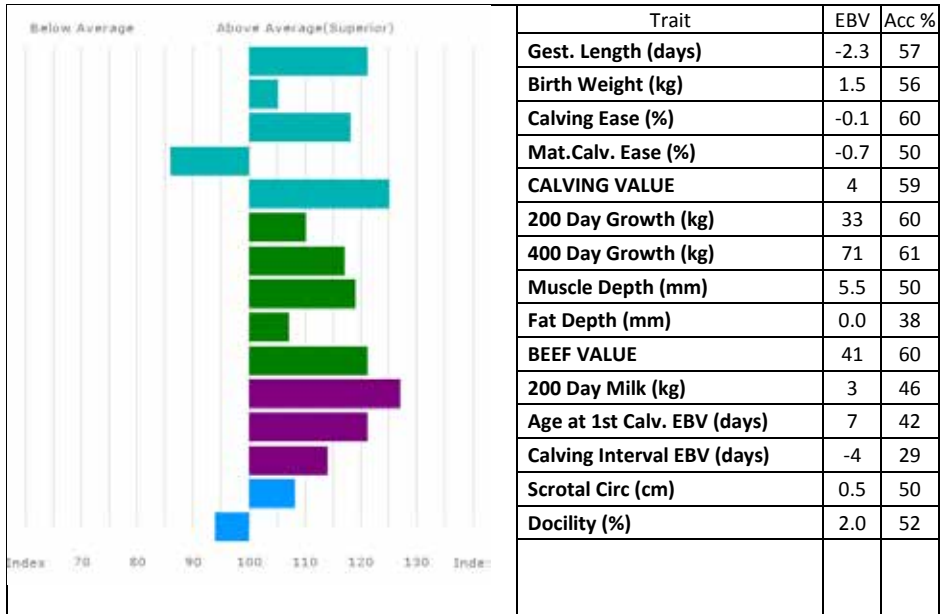

Adjusted 100 200 300 400 500 Scanned  
 Weights (kg) 161 0 314 0 0 NO

**EWDENVALE MAUD** is the last calf out of **Bailea Riche** the herd's foundation cow who has bred every year until 2017. Several **Riche** daughters are the backbone of the herd. **Maud** is only for sale due to a large number of heifers born in 2016 and 2017.

Lot S Wilde  
**18 EWDENVALE MINX**  
 Born 13/11/2016 WLD16-410  
 Got by AI Natural Calf

UK 120412/200410

Sire **CHAUMEIL 19-32-967-173**

gs. OBJAT 19-30-299-413

gd. UTILE 19-31-849-766

Dam **EWDENVALE IRIS WLD13-334**

gs. AMPERTAINE BRAVO MGD06-002

gd. EWDENVALE DIANA WLD08-244

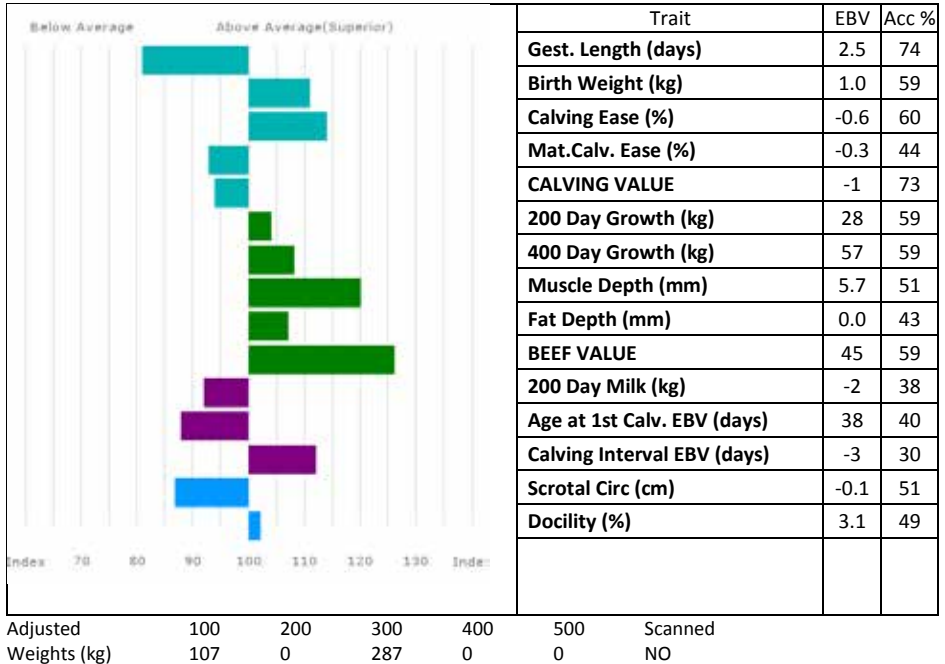

**EWDENVALE MINX** has top sires **Objat**, **Amperaine Bravo** and **Ionesco** in her breeding. Only for sale due to a large number of heifers born in 2016 and 2017.

Lot S Wilde  
**19 EWDENVALE MISTY**  
 Born 24/09/2016 WLD16-407  
 Got by AI Natural Calf

UK 120412/600407

**Sire \*BRUTUS 23-06-751-357**  
**Dam EWDENVALE HANNAH WLD12-333**

gs. USTY 22-55-672-037  
 gd. HIRONDELLE 23-92-021-739  
 gs. EWDENVALE EVEREST WLD09-254  
 gd. EWDENVALE EMBER WLD09-259

Below Average		Above Average (Superior)		Trait	EBV	Acc %
				<b>Gest. Length (days)</b>	-1.2	71
				<b>Birth Weight (kg)</b>	1.2	57
				<b>Calving Ease (%)</b>	-0.4	57
				<b>Mat.Calv. Ease (%)</b>	0.1	38
				<b>CALVING VALUE</b>	3	69
				<b>200 Day Growth (kg)</b>	26	70
				<b>400 Day Growth (kg)</b>	50	73
				<b>Muscle Depth (mm)</b>	4.6	53
				<b>Fat Depth (mm)</b>	-0.2	39
				<b>BEEF VALUE</b>	32	70
				<b>200 Day Milk (kg)</b>	-1	32
				<b>Age at 1st Calv. EBV (days)</b>	23	33
				<b>Calving Interval EBV (days)</b>	4	22
				<b>Scrotal Circ (cm)</b>	0.3	52
				<b>Docility (%)</b>	3.1	40
Adjusted	100	200	300	400	500	Scanned
Weights (kg)	114	0	298	387	0	NO

**EWDENVALE MISTY** carries **Wilodge Tonka** and **Rocky** on her dam's side. Only for sale due to a large number of heifers born in 2016 and 2017.

Lot <b>20</b>	A & W Watson <b>SAUNDERS MCAINSI</b> Born 11/11/2016 WFQ16-0740 Got by AI Natural Calf	UK 107576/600740
Sire	<b>*WILODGE FASTRAC WEY10-002</b>	gs. WILODGE VANTASTIC WEY04-037 gd. HAZELHEAD ANNIE HGL05-007
Dam	<b>SAUNDERS AINSI WFQ05-089</b>	gs. SAUNDERS RIJINSKY WFQ00-027 gd. SAUNDERS TANSY WFQ02-043
Lot <b>21</b>	A & W Watson <b>SAUNDERS MINNIE</b> Born 30/12/2016 WFQ16-0741 Natural Calf	UK 107576/700741
Sire	<b>WILODGE INSPECTOR WEY13-1254</b>	gs. BRANCEILLE 19-32-592-744 gd. WILODGE CAREAM WEY07-042
Dam	<b>SAUNDERS UNA WFQ03-054</b>	gs. SAUNDERS PACIFIC WFQ99-023 gd. SAUNDERS OPEL WFQ98-013
Lot <b>22</b>	A & W Watson <b>SAUNDERS NADELE</b> Born 06/05/2017 WFQ17-0758 Natural Calf	UK 107576/300758
Sire	<b>*SAUNDERS DIMITRI WFQ08-162</b>	gs. JUNIOR 19-94-012-999 gd. SAUNDERS VERITY WFQ04-074
Dam	<b>SAUNDERS FADELE WFQ10-198</b>	gs. ANSIDE ARNIE IF05-264 gd. SAUNDERS ADELE WFQ05-093
Lot <b>23</b>	A & W Watson <b>SAUNDERS NADINE</b> Born 22/05/2017 WFQ17-0763 Natural Calf	UK 107576/100763
Sire	<b>WILODGE INSPECTOR WEY13-1254</b>	gs. BRANCEILLE 19-32-592-744 gd. WILODGE CAREAM WEY07-042
Dam	<b>SAUNDERS IMOGEN WFQ13-295</b>	gs. CENTRAL DART GBL08-001 gd. SAUNDERS ARIANNE WFQ05-087
Lot <b>24</b>	A & W Watson <b>SAUNDERS NANCY</b> Born 02/01/2017 WFQ17-0742 Natural Calf	UK 107576/100742
Sire	<b>*SAUNDERS DIMITRI WFQ08-162</b>	gs. JUNIOR 19-94-012-999 gd. SAUNDERS VERITY WFQ04-074
Dam	<b>SAUNDERS FOXY WFQ10-223</b>	gs. ROCKY 36-15-030-964 gd. SAUNDERS DORA WFQ08-139
Lot <b>25</b>	A & W Watson <b>SAUNDERS NANITA</b> Born 01/05/2017 WFQ17-0754 Natural Calf	UK 107576/600754
Sire	<b>WILODGE INSPECTOR WEY13-1254</b>	gs. BRANCEILLE 19-32-592-744 gd. WILODGE CAREAM WEY07-042
Dam	<b>SAUNDERS JANITA WFQ14-0672</b>	gs. CLOUGHHEAD UMPIRE HCX03-221 gd. SAUNDERS GERI WFQ11-255

---

Lot A & W Watson

**26 SAUNDERS NATALIE**

Born 05/05/2017 WFQ17-0756

Natural Calf

UK 107576/100756

**Sire WILODGE INSPECTOR WEY13-1254**

**gs. BRANCEILLE 19-32-592-744**

**gd. WILODGE CAREAM WEY07-042**

**Dam SAUNDERS IMELDA WFQ13-0642**

**gs. BUT 36-15-076-626**

**gd. SAUNDERS FLOSSY WFQ10-205**

Lot A & W Watson

**27 SAUNDERS NINA**

Born 08/02/2017 WFQ17-0745

Natural Calf

UK 107576/400745

**Sire WILODGE INSPECTOR WEY13-1254**

**gs. BRANCEILLE 19-32-592-744**

**gd. WILODGE CAREAM WEY07-042**

**Dam SAUNDERS JENNY WFQ14-0670**

**gs. SAUNDERS DIMITRI WFQ08-162**

**gd. SAUNDERS FOXY WFQ10-223**

Lot

**28 WITHDRAWN**

Lot WI Suddes & Sons  
**29 CORNSAY MAYORESS**  
 Born 10/12/2016 SMT16-1402  
 Natural Calf

UK 105522/201402

Sire **\*HERCULE 36-15-353-569**

gs. CHARMEUR 23-08-902-428

gd. AMELIE 36-15-025-003

Dam **CORNSAY HESS SMT12-940**

gs. ROCKY 36-15-030-964

gd. CORNSAY TESS SMT02-113

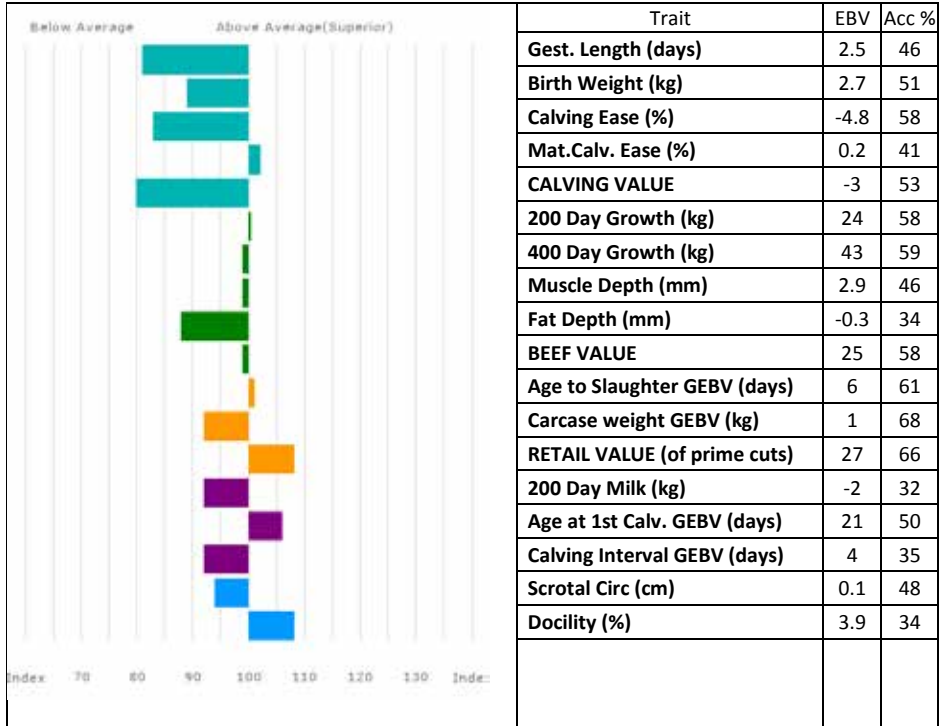

Adjusted Weights (kg) 100 200 300 400 500 Scanned  
 176 0 0 0 0 NO

**CORNSAY MAYORESS** is a very smart heifer who carries 2 copies of the NT821 double muscle gene.  
**Cornsay Hess (dam)** is a very milky **Rocky** cow.



**NOW OPEN**  
in Thornhill



**LAND AND PROPERTY**  
Chartered Surveyors

## **North of England & Scottish Borders Rural Property Advisors**

- **Property Sales & Marketing**
- **Rural Estate Management**
- **Conservation & Environment**
- **Landlord & Tenant**
- **Valuations & AMC Agents**
- **Planning & Development**
- **Compulsory Purchase & Compensation**



Carlisle 01228 406260 | Durham 0191 370 8530 | Kendal 01539 721375  
Newtown St Boswells and Thornhill 01835 344860

**hhland.co.uk**



Lot WI Suddes & Sons  
**30 CORNSAY MOJITO**  
 Born 24/10/2016 SMT16-1372  
 Got by AI Natural Calf

UK 105522/701372

Sire **\*WILODGE GOLDCARD WEY11-009**

gs. WILODGE CERBERUS WEY07-010

gd. SARKLEY BELLOLA PBO06-012

Dam **CORNSAY IMBER SMT13-1084**

gs. ALBATROS 19-31-999-955

gd. CORNSAY AMBER SMT05-377

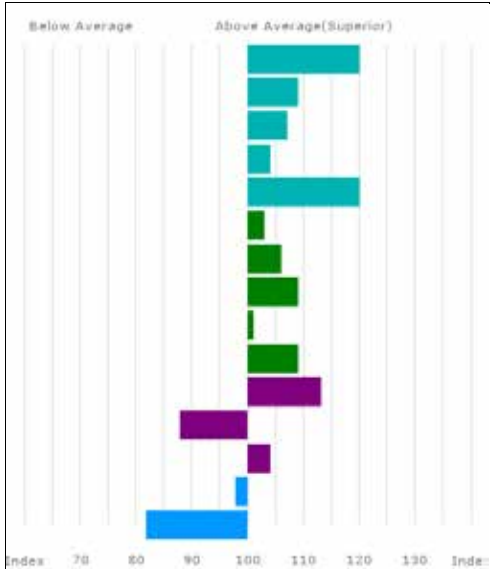

Trait	EBV	Acc %
Gest. Length (days)	-2.2	72
Birth Weight (kg)	1.2	64
Calving Ease (%)	-1.5	63
Mat. Calv. Ease (%)	0.3	50
CALVING VALUE	3	72
200 Day Growth (kg)	27	71
400 Day Growth (kg)	54	70
Muscle Depth (mm)	4.2	57
Fat Depth (mm)	-0.1	46
BEEF VALUE	33	70
200 Day Milk (kg)	1	40
Age at 1st Calv. EBV (days)	37	48
Calving Interval EBV (days)	-0	29
Scrotal Circ (cm)	0.2	59
Docility (%)	0.3	48

Adjusted 100 200 300 400 500 Scanned  
 Weights (kg) 159 276 0 0 0 NO

Lot WI Suddes & Sons  
**31 CORNSAY NATALIE**  
 Born 12/02/2017 SMT17-1445  
 Natural Calf

UK 105522/301445

Sire \*FLASH 19-34-139-025

gs. OBJAT 19-30-299-413  
 gd. UDROPETTE 19-31-499-734

Dam CORNSAY JANET SMT14-1191

gs. HERCULE 36-15-353-569  
 gd. CORNSAY FLUERIE SMT10-845

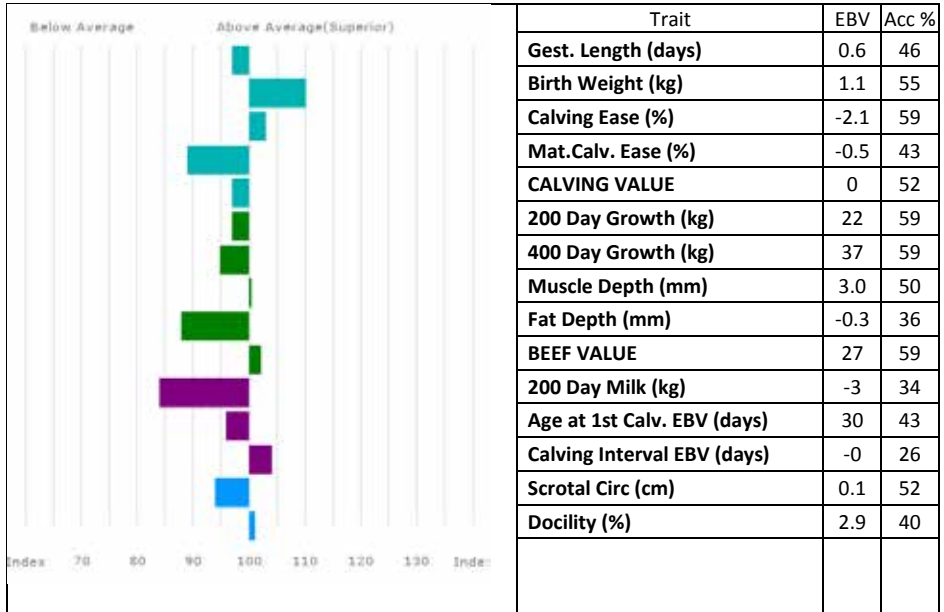

Adjusted Weights (kg) 100 200 300 400 500 Scanned NO  
 124 0 0 0 0

Lot WI Suddes & Sons  
**32 CORNSAY NIGELLA**  
 Born 05/02/2017 SMT17-1441  
 Grade: 99% LIMOUSIN  
 Natural Calf

UK 105522/601441

Sire **\*FLASH 19-34-139-025**

gs. OBJAT 19-30-299-413  
 gd. UDROPETTE 19-31-499-734

Dam **CORNSAY JOLINE SMT14-1188**

gs. CLOVIS 23-08-914-479  
 gd. REVEUSE 19-30-538-544

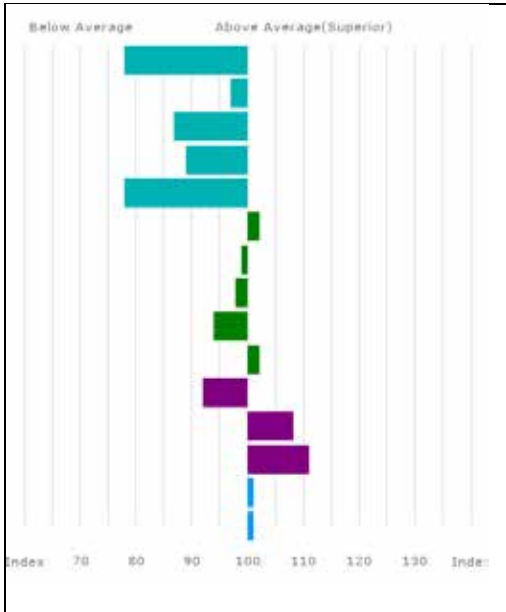

Trait	EBV	Acc %
Gest. Length (days)	2.8	53
Birth Weight (kg)	2.1	55
Calving Ease (%)	-4.3	58
Mat. Calv. Ease (%)	-0.5	42
CALVING VALUE	-3	57
200 Day Growth (kg)	26	58
400 Day Growth (kg)	44	57
Muscle Depth (mm)	2.7	48
Fat Depth (mm)	-0.2	36
BEEF VALUE	27	58
200 Day Milk (kg)	-2	34
Age at 1st Calv. EBV (days)	18	41
Calving Interval EBV (days)	-3	24
Scrotal Circ (cm)	0.3	50
Docility (%)	3.0	39

Adjusted Weights (kg)      100      200      300      400      500      Scanned  
 152      0      0      0      0      NO

Lot 33 WI Suddes & Sons  
**CORNSAY NORMA**  
 Born 26/01/2017 SMT17-1434  
 Got by AI Natural Calf

UK 105522/601434

Sire \*WILODGE GOLDCARD WEY11-009

gs. WILODGE CERBERUS WEY07-010  
 gd. SARKLEY BELLOLA PBO06-012

Dam CORNSAY INDEMAND SMT13-1102

gs. AUSTRALIEN 22-55-672-198  
 gd. MARDONEEN GRACE PDO11-002

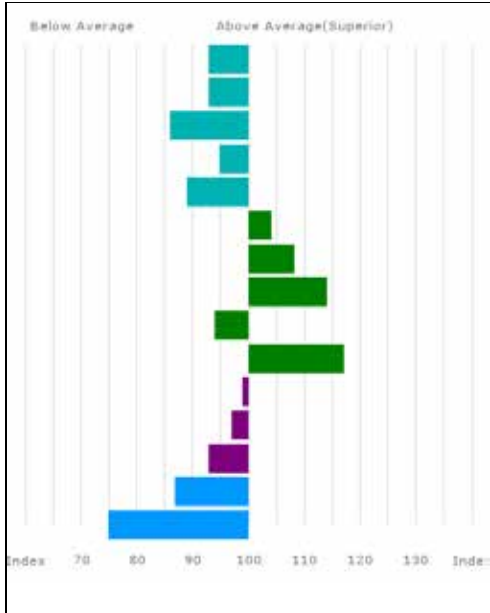

Trait	EBV	Acc %
<b>Gest. Length (days)</b>	1.0	73
<b>Birth Weight (kg)</b>	2.4	62
<b>Calving Ease (%)</b>	-4.4	63
<b>Mat. Calv. Ease (%)</b>	-0.2	51
<b>CALVING VALUE</b>	-1	72
<b>200 Day Growth (kg)</b>	28	61
<b>400 Day Growth (kg)</b>	57	61
<b>Muscle Depth (mm)</b>	4.9	54
<b>Fat Depth (mm)</b>	-0.2	46
<b>BEEF VALUE</b>	38	62
<b>200 Day Milk (kg)</b>	-1	39
<b>Age at 1st Calv. EBV (days)</b>	29	48
<b>Calving Interval EBV (days)</b>	4	30
<b>Scrotal Circ (cm)</b>	-0.1	54
<b>Docity (%)</b>	-0.6	48

Adjusted Weights (kg) 100 200 300 400 500 Scanned NO  
 162 0 0 0 0

Lot WI Suddes & Sons  
**34 CORNSAY NOVA**  
 Born 20/01/2017 SMT17-1429  
 Got by AI Natural Calf

UK 105522/101429

Sire \***LODGE HAMLET CBM12-346**

gs. SAPHIR 36-15-082-247  
 gd. LODGE VIOLET CBM04-114

Dam **CORNSAY IPAD SMT13-1113**

gs. FLASH 19-34-139-025  
 gd. CORNSAY BIANCA SMT06-466

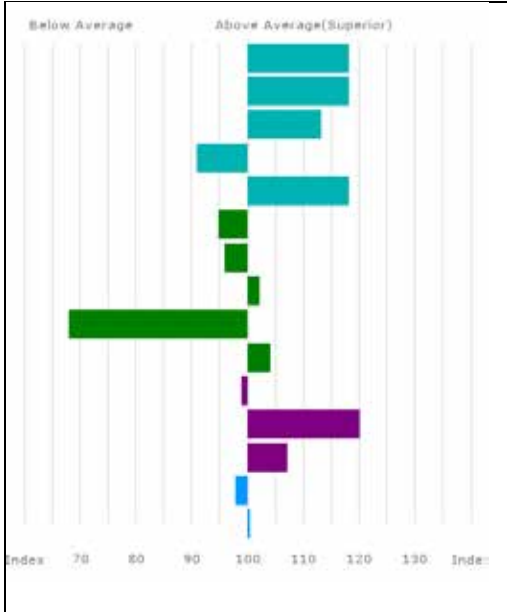

Trait	EBV	Acc %
Gest. Length (days)	-1.9	73
Birth Weight (kg)	0.5	63
Calving Ease (%)	-0.7	63
Mat. Calv. Ease (%)	-0.4	53
CALVING VALUE	3	72
200 Day Growth (kg)	20	62
400 Day Growth (kg)	39	62
Muscle Depth (mm)	3.3	55
Fat Depth (mm)	-0.6	50
BEEF VALUE	29	63
200 Day Milk (kg)	-1	42
Age at 1st Calv. EBV (days)	7	42
Calving Interval EBV (days)	-1	26
Scrotal Circ (cm)	0.2	55
Docility (%)	2.8	49

Adjusted Weights (kg) 100 200 300 400

500 Scanned NO

Lot WI Suddes & Sons  
**35 CORNSAY NOVEN**  
 Born 21/01/2017 SMT17-1431  
 Got by AI Natural Calf

UK 105522/301431

Sire \***LODGE HAMLET CBM12-346**

gs. SAPHIR 36-15-082-247  
 gd. LODGE VIOLET CBM04-114

Dam **CORNSAY ISHBELL SMT13-1106**

gs. FLASH 19-34-139-025  
 gd. CORNSAY GOYANE SMT11-898

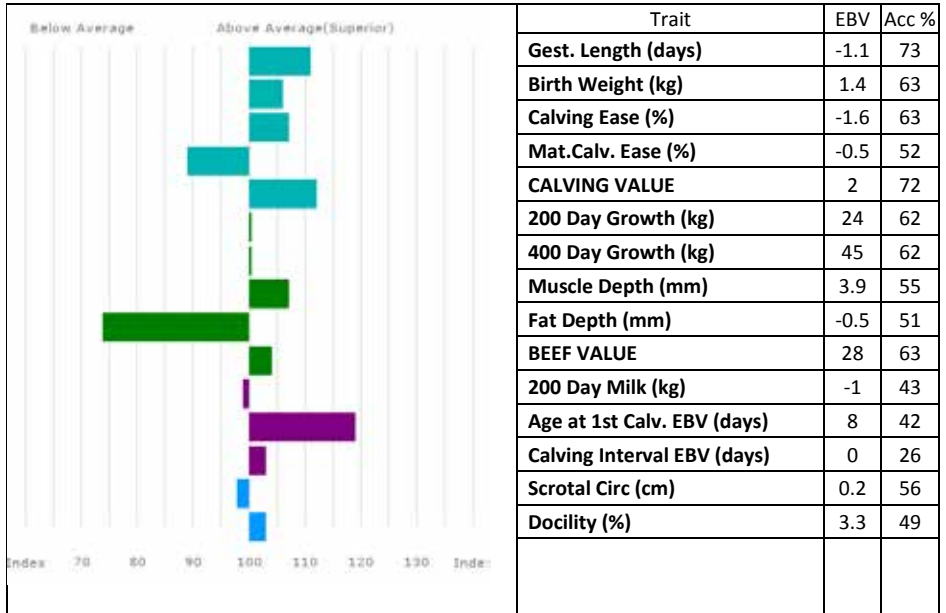

Adjusted Weights (kg) 100 200 300 400 500 Scanned  
 125 0 0 0 0 NO

Lot <b>36</b>	GL Hutton <b>CLOUGHHEAD MACEY</b> Born 05/06/2016 HCX16-1179 Natural Calf	UK 101983/401179
Sire	<b>IGLOO 19-37-157-923</b>	gs. CASIMIR 19-32-638-129 gd. EUGENIE 19-33-487-644
Dam	<b>CLOUGHHEAD JOYCE HCX14-982</b>	gs. DELICIEUX 19-33-426-585 gd. CLOUGHHEAD BRANDY HCX06-451
Lot <b>37</b>	GL Hutton <b>CLOUGHHEAD MANDY</b> Born 29/06/2016 HCX16-1188 Natural Calf	UK 101983/601188
Sire	<b>*GULTIME 19-35-022-462</b>	gs. ULTIME 55-00-564-649 gd. VILLETTE 19-31-738-967
Dam	<b>CLOUGHHEAD BAMBI HCX06-436</b>	gs. ULTRABIEN 36-15-024-031 gd. CLOUGHHEAD ORRISSA HCX98-275
Lot <b>38</b>	GL Hutton <b>CLOUGHHEAD MARGARET</b> Born 02/07/2016 HCX16-1192 Natural Calf	UK 101983/301192
Sire	<b>*GULTIME 19-35-022-462</b>	gs. ULTIME 55-00-564-649 gd. VILLETTE 19-31-738-967
Dam	<b>CLOUGHHEAD HELENA HCX12-870</b>	gs. UTRILLO 19-31-859-900 gd. CLOUGHHEAD TRUDY HCX02-187
Lot <b>39</b>	GL Hutton <b>CLOUGHHEAD MARGO</b> Born 05/07/2016 HCX16-1195 Natural Calf	UK 101983/601195
Sire	<b>*GULTIME 19-35-022-462</b>	gs. ULTIME 55-00-564-649 gd. VILLETTE 19-31-738-967
Dam	<b>CLOUGHHEAD GERI HCX11-786</b>	gs. DELICIEUX 19-33-426-585 gd. CLOUGHHEAD DISCO HCX08-544
Lot <b>40</b>	GL Hutton <b>CLOUGHHEAD MARION</b> Born 05/07/2016 HCX16-1196 Natural Calf	UK 101983/701196
Sire	<b>*GULTIME 19-35-022-462</b>	gs. ULTIME 55-00-564-649 gd. VILLETTE 19-31-738-967
Dam	<b>CLOUGHHEAD HANNAH HCX12-856</b>	gs. UTRILLO 19-31-859-900 gd. CLOUGHHEAD CINDY HCX07-459



Lot	GL Hutton		
<b>41</b>	<b>CLOUGHHEAD MAVIS</b>		
	Born 11/07/2016 HCX16-1206		UK 101983/301206
	Natural Calf		
<b>Sire</b>	<b>DELICIEUX 19-33-426-585</b>	<b>gs.</b>	UTRILLO 19-31-859-900
		<b>gd.</b>	VIENOISE 19-32-055-935
<b>Dam</b>	<b>CLOUGHHEAD FLOWER HCX10-710</b>	<b>gs.</b>	UNIVERS 24-24-473-075
		<b>gd.</b>	CLOUGHHEAD MUSIC HCX96-185
Lot	GL Hutton		
<b>42</b>	<b>CLOUGHHEAD MAXINE</b>		
	Born 07/06/2016 HCX16-1181		UK 101983/601181
	Natural Calf		
<b>Sire</b>	<b>IGLOO 19-37-157-923</b>	<b>gs.</b>	CASIMIR 19-32-638-129
		<b>gd.</b>	EUGENIE 19-33-487-644
<b>Dam</b>	<b>CLOUGHHEAD IVORY HCX13-976</b>	<b>gs.</b>	CLOUGHHEAD FANTASTIC HCX10-692
		<b>gd.</b>	CLOUGHHEAD CHANTELLE HCX07-517
Lot	GL Hutton		
<b>43</b>	<b>CLOUGHHEAD MILDRED</b>		
	Born 09/05/2016 HCX16-1158		UK 101983/401158
	Got by AI Natural Calf		
<b>Sire</b>	<b>*WILODGE CERBERUS WEY07-010</b>	<b>gs.</b>	<b>WILODGE TONKA WEY02-002</b>
		<b>gd.</b>	WILODGE PRICELESS WEY99-032
<b>Dam</b>	<b>HAPPY 19-35-117-832</b>	<b>gs.</b>	EUROPEEN 23-50-867-065
		<b>gd.</b>	ECUME 19-33-427-522
Lot	GL Hutton		
<b>44</b>	<b>CLOUGHHEAD MILLIE</b>		
	Born 28/06/2016 HCX16-1187		UK 101983/501187
	Natural Calf		
<b>Sire</b>	<b>*GULTIME 19-35-022-462</b>	<b>gs.</b>	ULTIME 55-00-564-649
		<b>gd.</b>	VILLETTE 19-31-738-967
<b>Dam</b>	<b>CLOUGHHEAD COFFEE HCX07-492</b>	<b>gs.</b>	UGUES 19-31-558-775
		<b>gd.</b>	CLOUGHHEAD RUTH HCX00-006
Lot	GL Hutton		
<b>45</b>	<b>CLOUGHHEAD MINDY</b>		
	Born 16/07/2016 HCX16-1211		UK 101983/101211
	Natural Calf		
<b>Sire</b>	<b>DELICIEUX 19-33-426-585</b>	<b>gs.</b>	UTRILLO 19-31-859-900
		<b>gd.</b>	VIENOISE 19-32-055-935
<b>Dam</b>	<b>CLOUGHHEAD CINDY HCX07-459</b>	<b>gs.</b>	DJERK 19-88-001-713
		<b>gd.</b>	CLOUGHHEAD VALERIE HCX04-250

Lot <b>46</b>	GL Hutton <b>CLOUGHHEAD MOIRA</b> Born 10/07/2016 HCX16-1203 Natural Calf	UK 101983/701203
Sire	<b>DELICIEUX 19-33-426-585</b>	gs. UTRILLO 19-31-859-900 gd. VIENOISE 19-32-055-935
Dam	<b>CLOUGHHEAD FAVOURITE HCX10-722</b>	gs. CAMAIEU 19-32-626-916 gd. CLOUGHHEAD JANET HCX94-094-FOT
Lot <b>47</b>	GL Hutton <b>CLOUGHHEAD MOLLY</b> Born 07/07/2016 HCX16-1199 Natural Calf	UK 101983/301199
Sire	<b>DELICIEUX 19-33-426-585</b>	gs. UTRILLO 19-31-859-900 gd. VIENOISE 19-32-055-935
Dam	<b>CLOUGHHEAD FAITH HCX10-708</b>	gs. UGUES 19-31-558-775 gd. CLOUGHHEAD UNISON HCX03-244
Lot <b>48</b>	GL Hutton <b>CLOUGHHEAD MORAG</b> Born 09/07/2016 HCX16-1202 Natural Calf	UK 101983/601202
Sire	<b>DELICIEUX 19-33-426-585</b>	gs. UTRILLO 19-31-859-900 gd. VIENOISE 19-32-055-935
Dam	<b>CLOUGHHEAD GUCCI HCX11-849</b>	gs. WILODGE VANTASTIC WEY04-037 gd. CLOUGHHEAD SHELLY HCX01-143
Lot <b>49</b>	GL Hutton <b>CLOUGHHEAD MUSIC</b> Born 04/06/2016 HCX16-1176 Natural Calf	UK 101983/101176
Sire	<b>*GULTIME 19-35-022-462</b>	gs. ULTIME 55-00-564-649 gd. VILLETTE 19-31-738-967
Dam	<b>CLOUGHHEAD CELIA HCX07-483</b>	gs. UGUES 19-31-558-775 gd. IMAGE 86-93-111-405



**Saturday**  
10<sup>th</sup> March 2018

**BORDERWAY**  
CARLISLE CA1 2RS

*Where the Dairy Industry Meets*

- **350 Head of Dairy Cattle** including Holstein, Jersey, Ayrshire, Red & White, Brown Swiss, Dairy Shorthorn & British Friesian
- **150 Trade Exhibits** including the latest in dairy technologies and machinery demonstrations
- **Showmanship Youth Championships**  
Young breeders from the UK and across Europe compete for top honours
- **FREE ADMISSION & PARKING**

Tel: 01228 406320 • Fax: 01228 406231

E. [ukdairyexpo@borderway.com](mailto:ukdairyexpo@borderway.com)

**[www.harrisonandhetherington.co.uk](http://www.harrisonandhetherington.co.uk)**



Lot E &amp; E Norman

**50 NORMAN HEARTY**

Born 24/06/2012 NBB12-061

UK 101316/700940

Natural Calf

**Sire GUNNERFLEET EXTRACT HDR09-061**

gs. HALTCLIFFE VERMOUNT RP04-042

gd. GUNNERFLEET SENIE HDR01-004

**Dam NORMAN BLUEBERRY NBB06-049**

gs. ROMBALDS REBEL RCE00-013

gd. STACEY OLA WEW98-018

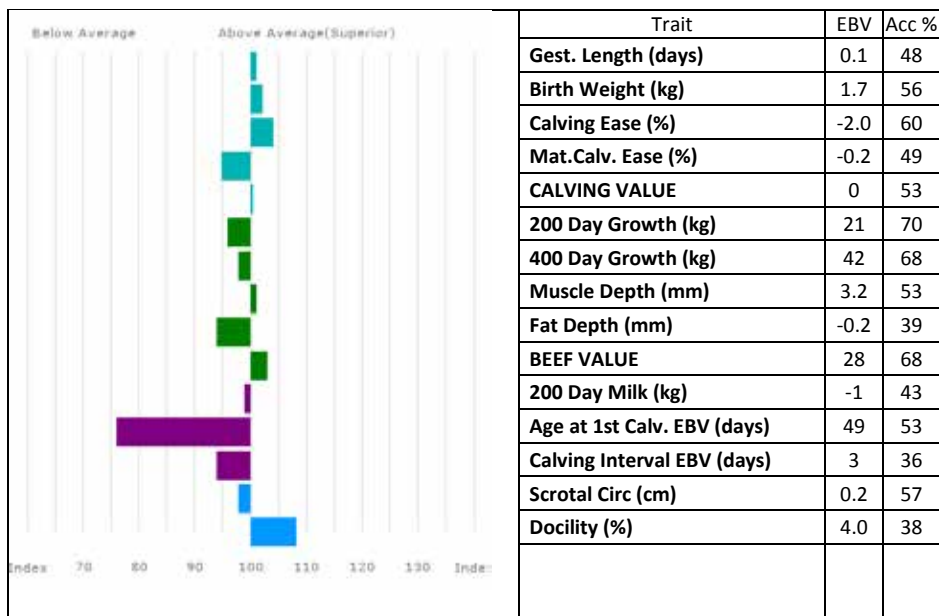

Adjusted	100	200	300	400	500	Scanned
Weights (kg)	169	312	0	0	0	NO

**Service Details** Ran from 06/10/2017 to 05/01/2018 with **ALAGILS JAMBON MWF14-0277**.  
PD'd In calf 11/01/2018 due September 2018.

**Calving Record**

1	21/06/2016	M	(DIED)
2	01/07/2017	M	

Lot E & E Norman  
**51 NORMAN BLACK LANNA**  
 Born 01/09/2015 NBB15-1216  
 Grade: 99% LIMOUSIN, Black Genetics, Black Coat  
 Natural Calf

UK 101316/301216

Sire \*CLARAGH FRANCO RJT10-013

gs. WILODGE VANTASTIC WEY04-037  
 gd. HALTCLIFFE AVON RP05-014

Dam GLENROCK HANNAH IE12-090

gs. BAILEA BMW JAG06-049  
 gd. GLENROCK CAVIAR IE07-791

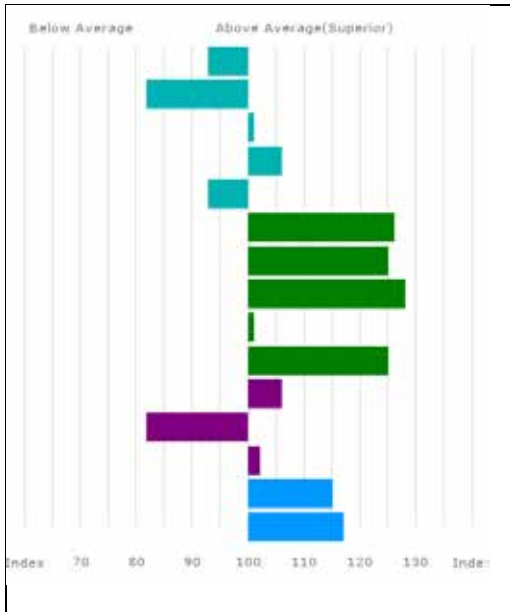

Trait	EBV	Acc %
Gest. Length (days)	1.1	61
Birth Weight (kg)	3.3	63
Calving Ease (%)	-2.4	63
Mat. Calv. Ease (%)	0.4	51
CALVING VALUE	-1	62
200 Day Growth (kg)	46	72
400 Day Growth (kg)	84	71
Muscle Depth (mm)	6.7	60
Fat Depth (mm)	-0.1	53
BEEF VALUE	44	70
200 Day Milk (kg)	0	48
Age at 1st Calv. EBV (days)	42	52
Calving Interval EBV (days)	1	34
Scrotal Circ (cm)	0.7	62
Docility (%)	5.2	49

Adjusted 100 200 300 400 500 Scanned  
 Weights (kg) 193 347 0 0 0 NO

**Service Details**

PD'd in calf 11/1/18 to \*ANSIDE LOKI IF15-0811.  
 Due March 2018

Lot E & E Norman  
**52 NORMAN MAYDAY**  
 Born 02/06/2016 NBB16-1312  
 Natural Calf

UK 101316/101312

Sire \*CLARAGH FRANCO RJT10-013

gs. WILODGE VANTASTIC WEY04-037  
 gd. HALTCLIFFE AVON RP05-014

Dam NORMAN ECHO NBB09-042

gs. HEATHMOUNT TROJAN MOF02-032  
 gd. STACEY ROWENA WEW00-019

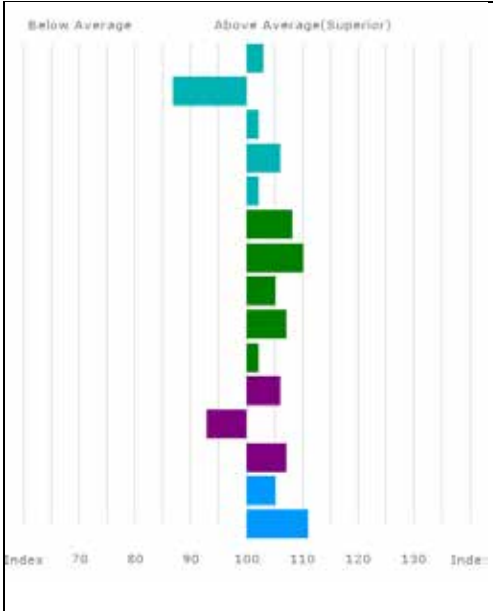

Trait	EBV	Acc %
Gest. Length (days)	-0.2	58
Birth Weight (kg)	2.9	61
Calving Ease (%)	-2.2	64
Mat. Calv. Ease (%)	0.4	55
CALVING VALUE	1	60
200 Day Growth (kg)	31	73
400 Day Growth (kg)	60	71
Muscle Depth (mm)	3.7	61
Fat Depth (mm)	0.0	52
BEEF VALUE	27	71
200 Day Milk (kg)	0	53
Age at 1st Calv. EBV (days)	32	54
Calving Interval EBV (days)	-1	38
Scrotal Circ (cm)	0.4	63
Docility (%)	4.4	49

Adjusted Weights (kg) 100 200 300 400 500 Scanned  
 156 268 0 0 0 NO

Lot E & E Norman  
**53 NORMAN NINK**  
 Born 05/02/2017 NBB17-1373  
 Got by AI Natural Calf

UK 101316/601373

Sire **\*AMPERTAINE GIGOLO MGD11-051**

gs. AMPERTAINE COMMANDER MGD07-046

gd. AMPERTAINE CRYSTAL MGD07-016

Dam **NORMAN INK NBB13-1018**

gs. CLARAGH FRANCO RJT10-013

gd. STACEY ROWENA WEW00-019

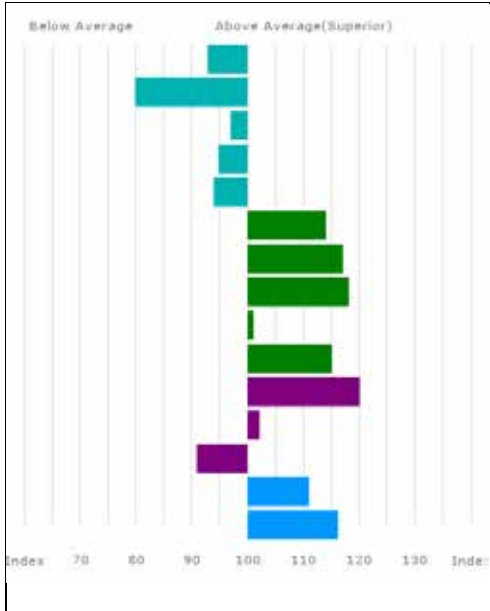

Trait	EBV	Acc %
<b>Gest. Length (days)</b>	1.0	73
<b>Birth Weight (kg)</b>	3.4	62
<b>Calving Ease (%)</b>	-2.9	60
<b>Mat.Calv. Ease (%)</b>	-0.2	54
<b>CALVING VALUE</b>	0	71
<b>200 Day Growth (kg)</b>	36	71
<b>400 Day Growth (kg)</b>	71	69
<b>Muscle Depth (mm)</b>	5.4	60
<b>Fat Depth (mm)</b>	-0.1	52
<b>BEEF VALUE</b>	37	69
<b>200 Day Milk (kg)</b>	2	45
<b>Age at 1st Calv. EBV (days)</b>	24	40
<b>Calving Interval EBV (days)</b>	4	27
<b>Scrotal Circ (cm)</b>	0.6	62
<b>Docity (%)</b>	5.0	53

Adjusted Weights (kg) 100 200 300 400 500 Scanned  
 154 268 0 0 0 NO

Lot Messrs J Logan  
**54 HOMEBYRES MARCITY**  
 Born 30/04/2016 LAP16-1539  
 Got by AI Natural Calf

UK 560248/101539

**Sire \*HUNTERSHELL GLADIATOR HRY11-028**

gs. ROSSIGNOL 36-15-030-976  
 gd. HUNTERSHELL DANCER HRY08-008

**Dam HOMEBYRES IMPLICITY LAP13-1330**

gs. HOMEBYRES GREGORY LAP11-039  
 gd. HOMEBYRES DUPLICITY LAP08-017

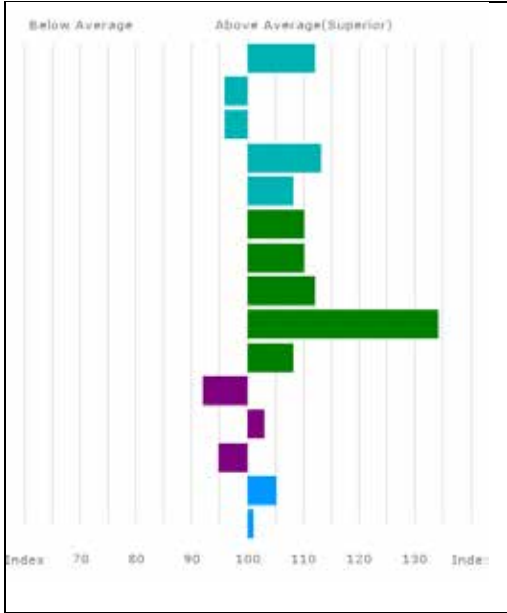

Trait	EBV	Acc %
Gest. Length (days)	-1.2	73
Birth Weight (kg)	2.2	65
Calving Ease (%)	-3.0	63
Mat. Calv. Ease (%)	0.8	48
CALVING VALUE	2	72
200 Day Growth (kg)	33	74
400 Day Growth (kg)	60	76
Muscle Depth (mm)	4.6	69
Fat Depth (mm)	0.4	65
BEEF VALUE	32	74
200 Day Milk (kg)	-2	38
Age at 1st Calv. EBV (days)	23	38
Calving Interval EBV (days)	3	23
Scrotal Circ (cm)	0.4	60
Docility (%)	3.0	48

Adjusted Weights (kg)      100      200      300      400      500      Scanned  
 167      298      411      463      0      YES



Lot Messrs J Logan  
**55 HOMEBYRES MILLIE**  
 Born 28/05/2016 LAP16-1559  
 Natural Calf

UK 560248/701559

**Sire** \*WESTPIT HIGHLANDER GAZ12-002

gs. NETHERHALL DOUBLEOSEVEN KCI08-039  
 gd. GREENWELL DAKOTA NK08-028

**Dam** HOMEBYRES HILLIE LAP12-078

gs. LOWERFFRYDD EMPIRE EBQ09-008  
 gd. HOMEBYRES FRILLIE LAP10-040

Below Average		Above Average(Superior)		Trait	EBV	Acc %
				<b>Gest. Length (days)</b>	0.2	56
				<b>Birth Weight (kg)</b>	1.4	71
				<b>Calving Ease (%)</b>	-1.6	61
				<b>Mat. Calv. Ease (%)</b>	-1.4	42
				<b>CALVING VALUE</b>	1	59
				<b>200 Day Growth (kg)</b>	26	74
				<b>400 Day Growth (kg)</b>	54	76
				<b>Muscle Depth (mm)</b>	3.0	70
				<b>Fat Depth (mm)</b>	-0.5	66
				<b>BEEF VALUE</b>	32	75
				<b>200 Day Milk (kg)</b>	0	38
				<b>Age at 1st Calv. EBV (days)</b>	20	36
				<b>Calving Interval EBV (days)</b>	2	24
				<b>Scrotal Circ (cm)</b>	0.4	60
				<b>Docility (%)</b>	2.2	44
Adjusted	100	200	300	400	500	Scanned
Weights (kg)	164	281	367	470	0	YES

Lot G&P Long  
**56 MILLBROW MELODY**  
 Born 21/08/2016 LBH16-0172  
 Got by AI Natural Calf

UK 102958/100172

Sire \*ARDNACRUSHA UTHMAN HRWU-254

gs. NESTOR 19-97-013-433  
 gd. LUSTRE PELL-141

Dam LITTLEWOOD INGRID BPK13-002

gs. AMPERTAINE COMMANDER MGD07-046  
 gd. LITTLEWOOD DELORES BPK08-004

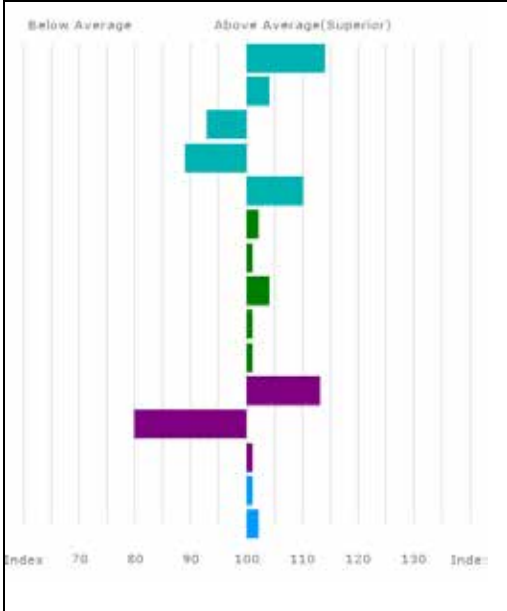

Trait	EBV	Acc %
Gest. Length (days)	-1.5	70
Birth Weight (kg)	1.6	60
Calving Ease (%)	-3.5	56
Mat. Calv. Ease (%)	-0.5	47
CALVING VALUE	2	68
200 Day Growth (kg)	26	67
400 Day Growth (kg)	46	68
Muscle Depth (mm)	3.5	59
Fat Depth (mm)	-0.1	54
BEEF VALUE	26	67
200 Day Milk (kg)	1	45
Age at 1st Calv. EBV (days)	44	48
Calving Interval EBV (days)	1	32
Scrotal Circ (cm)	0.3	58
Docility (%)	3.1	63

Adjusted Weights (kg)      100      200      300      400      500      Scanned  
 169      293      418      523      0      NO

---

Lot	M Burns		
<b>57</b>	<b>SHAWS NICOL</b>		
	Born 08/06/2017	BST17-0035	UK 586971/100035
	Got by AI	Natural Calf	
Sire	<b>*GOLDIES TERENCE GS02-489</b>	gs.	IDEAL 23-93-045-394
		gd.	EMUE 19-89-010-238
Dam	<b>SHAWS IZZY BST13-002</b>	gs.	PLUMTREE DEUS CQE08-003
		gd.	GRISEBURN CAMSY HCH07-201
Lot	M Burns		
<b>58</b>	<b>SHAWS NINA</b>		
	Born 24/05/2017	BST17-0034	UK 586971/700034
	Got by AI	Natural Calf	
Sire	<b>*EMSLIES COLOSSUS EEF07-029</b>	gs.	OBJAT 19-30-299-413
		gd.	BALLYMONEY NOISETTE IETQVB0043F
Dam	<b>SHAWS GLAMPUSS BST11-004</b>	gs.	SYMPA 48-01-006-969
		gd.	LOWBARN BENNYA NH06-017
Lot	DF Whiteley		
<b>59</b>	<b>FRANKS NEASA</b>		
	Born 13/01/2017	WTM17-0474	UK 120939/600474
	Got by AI	Natural Calf	
Sire	<b>*LODGE HAMLET CBM12-346</b>	gs.	SAPHIR 36-15-082-247
		gd.	LODGE VIOLET CBM04-114
Dam	<b>BARRONS JESS BNI14-0303</b>	gs.	MERESIDE GODOLPHIN HCG11-424
		gd.	BARRONS CHERUB BNI07-121

Lot I Handley  
**60 GUNNERFLEET MELLONE**  
 Born 27/05/2016 HDR16-0867  
 Natural Calf

UK 125111/700867

Sire \*MARAISCOTE GRAFFITI NAJ11-038

gs. GOLDIES COMET GS07-954  
 gd. MARAISCOTE BETTY NAJ06-004

Dam GUNNERFLEET BELLOME HDR06-051

gs. FIELDSON OFFICER FCE98-312  
 gd. GUNNERFLEET SALOME HDR01-026

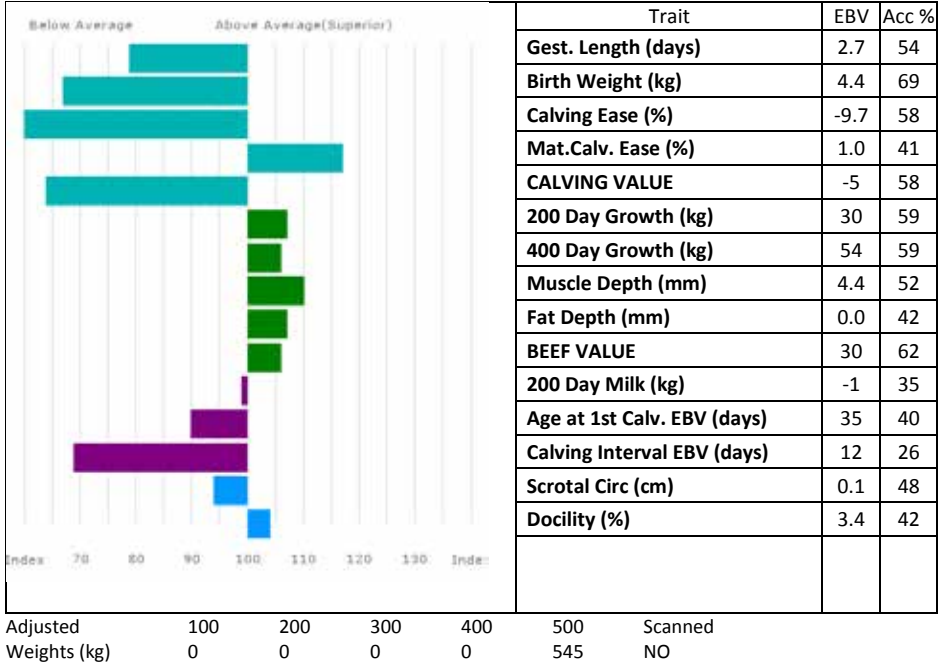

**GUNNERFLEET MELLONE** is a full sister to 12,000gns **Gunnerfleet Jackson**.

Lot I Handley  
**61 GUNNERFLEET MELUNE**  
 Born 25/12/2016 HDR16-0897  
 Natural Calf

UK 125111/200897

**Sire \*MARAISCOTE GRAFFITI NAJ11-038**

gs. GOLDIES COMET GS07-954  
 gd. MARAISCOTE BETTY NAJ06-004

**Dam GUNNERFLEET ELUNE HDR09-054**

gs. GLENROCK VENTURA IE04-432  
 gd. GUNNERFLEET BELUNA HDR06-034

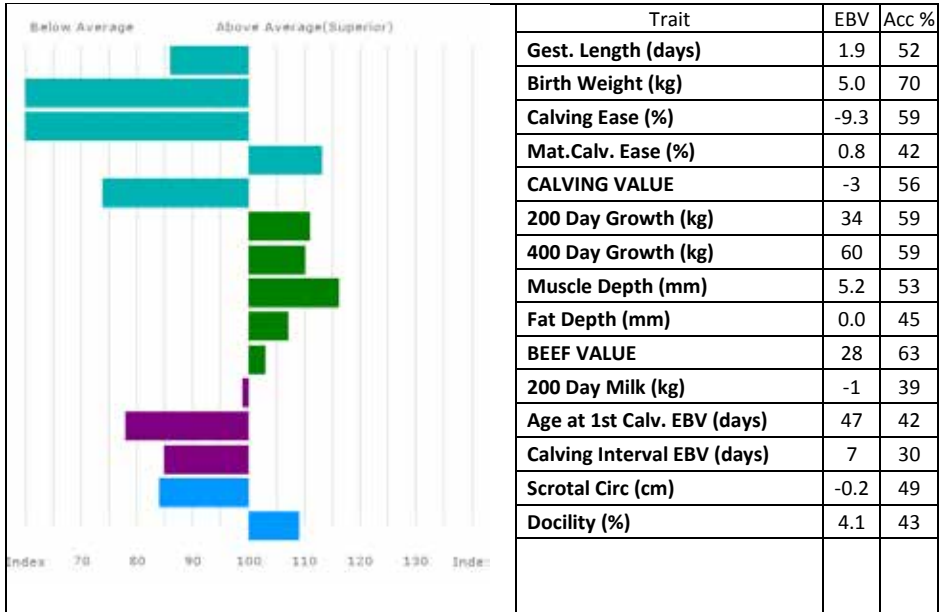

Adjusted 100 200 300 400 500 Scanned  
 Weights (kg) 0 0 484 0 0 NO

Lot I Handley  
**62 GUNNERFLEET MESTER**  
 Born 10/07/2016 HDR16-0870  
 Natural Calf

UK 125111/300870

Sire **\*PLUMTREE FANTASTIC CQE10-023**

gs. WILODGE VANTASTIC WEY04-037  
 gd. BANKDALE AMBER WLJ05-095

Dam **GUNNERFLEET UNESTER HDR03-039**

gs. TUNNELBY PAPYRHUS TAP99-023  
 gd. GUNNERFLEET NESTER HDR97-007

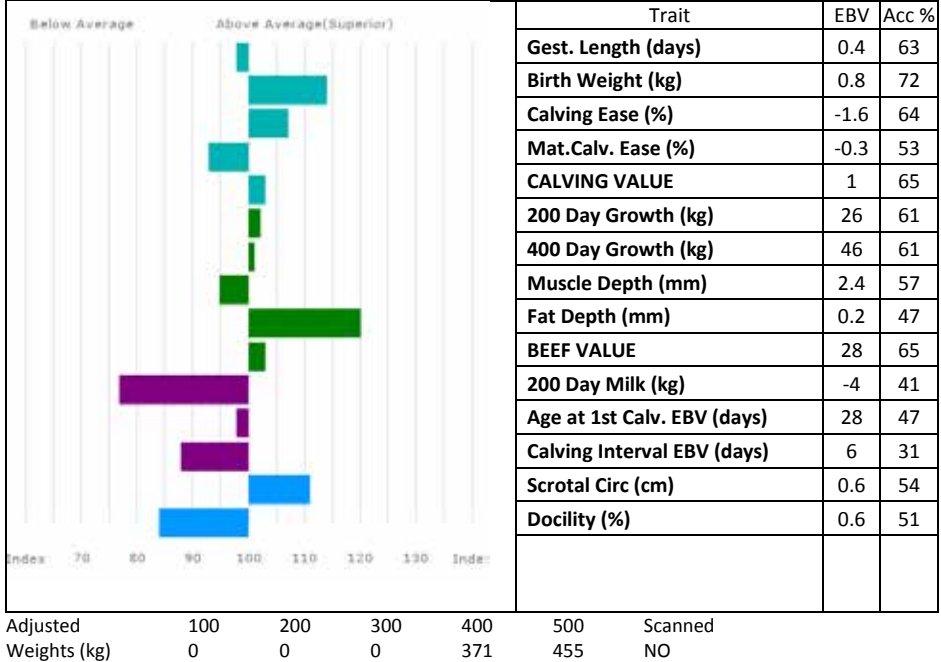

**GUNNERFLEET UNESTER** (*dam*) is very milky and has bred bulls selling to 6,000gns.

Lot I Handley  
**63 GUNNERFLEET MILINY**  
 Born 09/11/2016 HDR16-0888  
 Natural Calf

Sire \*PLUMTREE FANTASTIC COE10-023

Dam GUNNERFLEET ELINNY HDR09-055

UK 125111/700888

gs. WILODGE VANTASTIC WEY04-037  
 gd. BANKDALE AMBER WLJ05-095  
 gs. TANGO 19-31-407-963  
 gd. GUNNERFLEET RINY HDR00-034

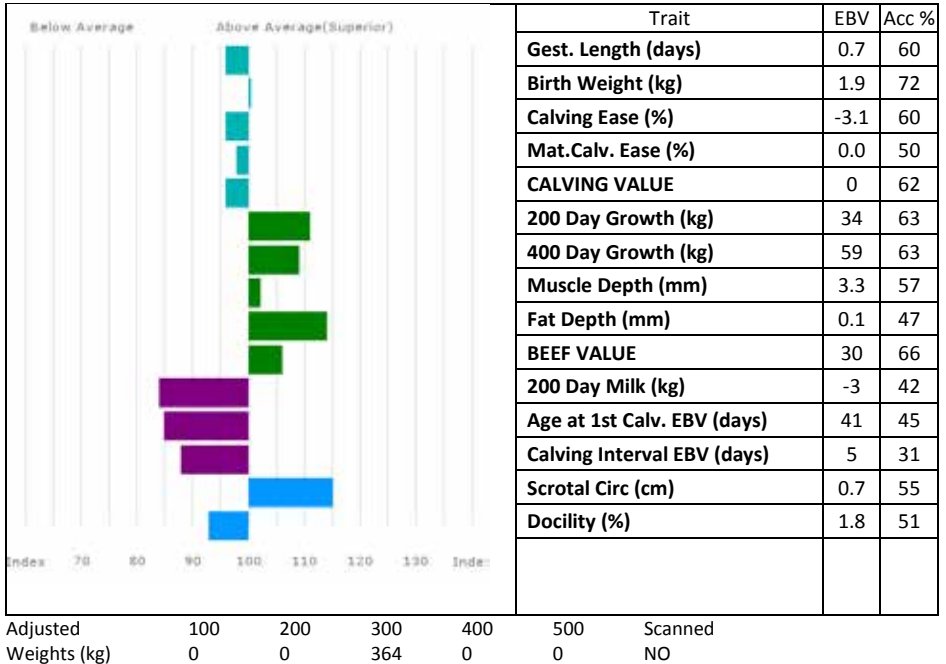

Lot I Handley  
**64 GUNNERFLEET MISLOCKS**  
 Born 12/02/2016 HDR16-0847  
 Got by AI Embryo Calf

Sire TITAN MEB-010T

Dam GUNNERFLEET ILOCKS HDR13-0692

UK 125111/100847

gs. CAN. RENAISSANCE GKF-005R  
 gd. KENWYNN REBECCA DKM-024R  
 gs. PLUMTREE FANTASTIC COE10-023  
 gd. GUNNERFLEET ELOCKS HDR09-039

**GUNNERFLEET MISLOCKS** is maternal sister to 22,000gns **Gunnerfleet Lion** sold to Whinfellpark herd and 12,000gns **Gunnerfleet Landmark**. **Mislocks** will be the only heifer offered for sale out of **Gunnerfleet Ilocks**.

Lot I Handley  
**65 GUNNERFLEET MISSCINDY**

Born 27/05/2016 HDR16-0868  
 Natural Calf

UK 125111/100868

Sire \*MARAISCOTE GRAFFITI NAJ11-038

gs. GOLDIES COMET GS07-954  
 gd. MARAISCOTE BETTY NAJ06-004

Dam GUNNERFLEET CINDY HDR07-009-FOT

gs. HEROS 36-92-005-318  
 gd. GUNNERFLEET LINY HDR95-009

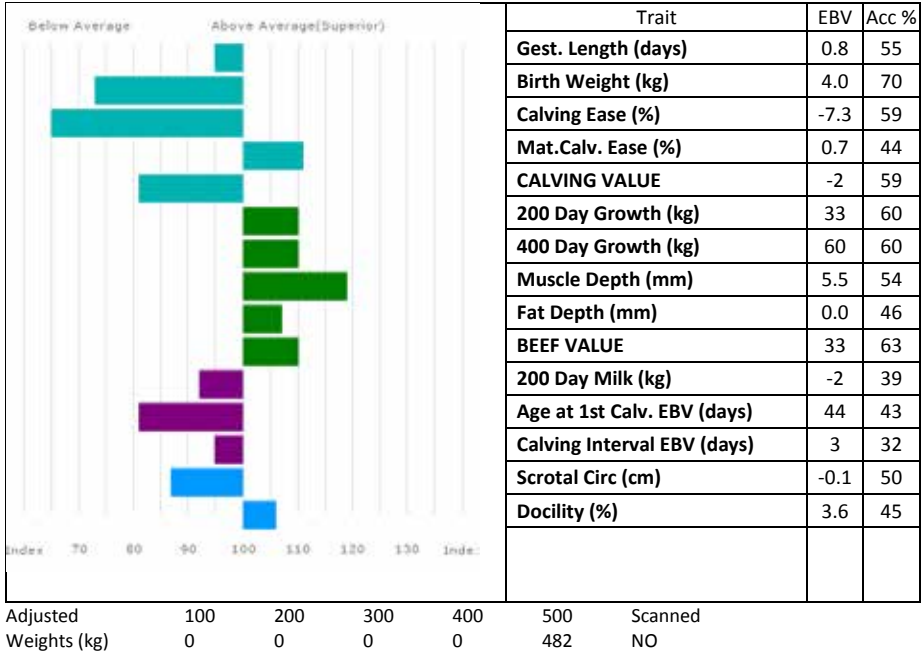

**GUNNERFLEET MISSCANDY** is out of a very milky line.



Lot I Handley  
**66 GUNNERFLEET MISSUNA**  
 Born 27/05/2016 HDR16-0866  
 Natural Calf

UK 125111/600866

Sire \*MARAISCOTE GRAFFITI NAJ11-038

gs. GOLDIES COMET GS07-954

gd. MARAISCOTE BETTY NAJ06-004

Dam GUNNERFLEET FUNAS HDR10-040

gs. TUNNELBY MONKEYTRICKS TAP96-001

gd. GUNNERFLEET LUNA HDR95-003-FOT

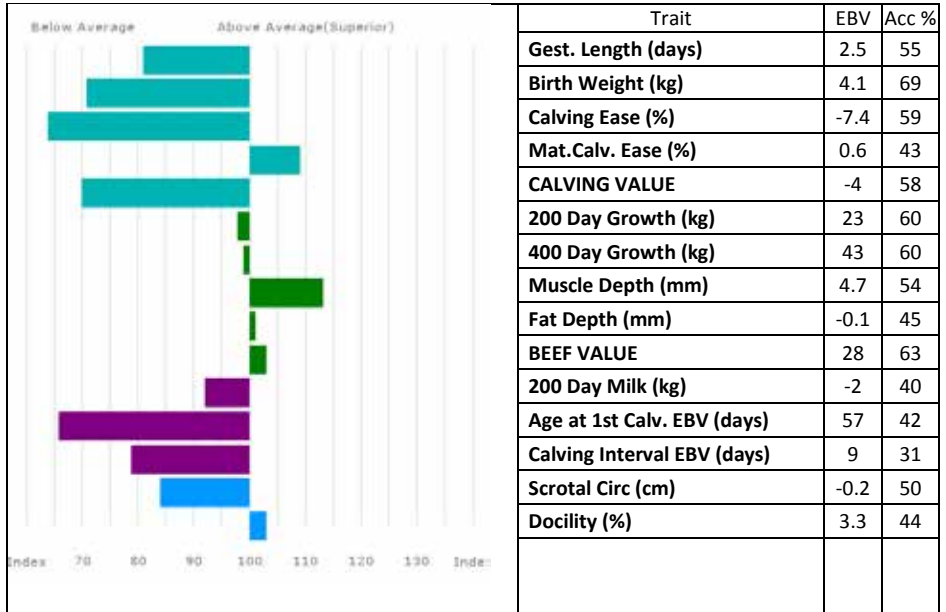

Adjusted Weights (kg) 100 200 300 400 500 510 Scanned NO

Lot I Handley  
**67 GUNNERFLEET MOSTER**  
 Born 30/12/2016 HDR16-0899  
 Natural Calf  
 Sire **\*PLUMTREE FANTASTIC CQE10-023**  
 Dam **GUNNERFLEET OSTER HDR98-033**

UK 125111/400899

gs. WILODGE VANTASTIC WEY04-037  
 gd. BANKDALE AMBER WLJ05-095  
 gs. MUIRHOUSE LAGONDA AAN95-076  
 gd. GUNNERFLEET JESTER HDR94-010

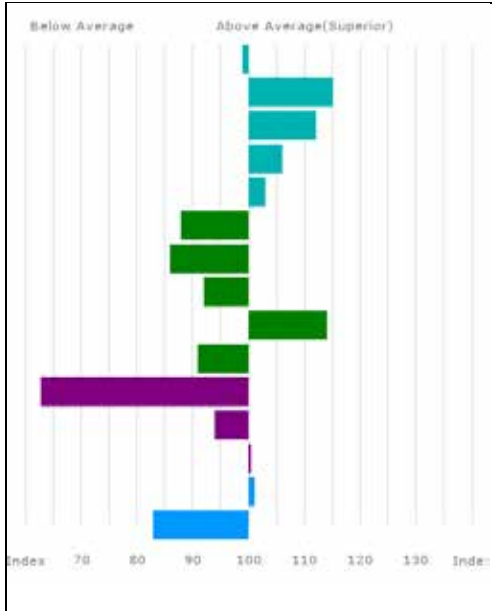

Trait	EBV	Acc %
Gest. Length (days)	0.3	62
Birth Weight (kg)	0.7	73
Calving Ease (%)	-0.9	64
Mat. Calv. Ease (%)	0.4	52
CALVING VALUE	1	64
200 Day Growth (kg)	14	63
400 Day Growth (kg)	23	63
Muscle Depth (mm)	1.9	58
Fat Depth (mm)	0.1	48
BEEF VALUE	19	66
200 Day Milk (kg)	-6	45
Age at 1st Calv. EBV (days)	32	45
Calving Interval EBV (days)	1	29
Scrotal Circ (cm)	0.3	56
Docility (%)	0.4	51

Adjusted Weights (kg) 100 0 200 0 300 343 400 0 500 0

Scanned  
NO

**GUNNERFLEET OSTER's (dam)** last 3 bulls grossed £20,000 at society sales. She was still breeding at 18 years of age.

---

Lot I Handley  
**68** **GUNNERFLEET NERIENE**  
Born 02/03/2017 HDR17-0914 UK 125111/500914  
Natural Calf

Sire \***MARAISCOTE GRAFFITI NAJ11-038** gs. GOLDIES COMET GS07-954  
gd. MARAISCOTE BETTY NAJ06-004

Dam **GUNNERFLEET FERIENE HDR10-023** gs. TANGO 19-31-407-963  
gd. GUNNERFLEET REINE HDR00-010

Lot I Handley  
**69** **GUNNERFLEET NIRIS**  
Born 05/01/2017 HDR17-0900 UK 125111/500900  
Natural Calf

Sire \***PLUMTREE FANTASTIC CQE10-023** gs. WILODGE VANTASTIC WEY04-037  
gd. BANKDALE AMBER WLJ05-095

Dam **GUNNERFLEET FIRIS HDR10-003** gs. HALTCLIFFE VERMOUNT RP04-042  
gd. GUNNERFLEET SIRIS HDR01-034

# SEMEN

## **BIAL 46-24-486-597**

32 Straws - Stored with Genus (Eligible for export)

**Sire: IMPRT NESTOR 19-97-013-433**

**Dam: TATIA 46-24-486-318**

## **HALTCLIFFE VERMONT RP04/042**

6 Straws - Stored with Genus (Not eligible for export)

**Sire: PENYRHEOL SAM PCU01-216**

**Dam: 3975 RENONCULE 19-30-708-827**

## **NORMANDE TUSCAN CAX02-202**

2 Straws – Stored at Lanark (Not eligible for export)

**Sire: 0485 DAUPHIN 19-88-004-715**

**Dam: NORMANDE LADYBIRD CAX95-060**

## **HALTCLIFFE HERCULES RP12-1104**

1 Straw – Stored at Lanark (Not eligible for export)

**Sire: HALTCLIFFE VERMOUNT RP04-042**

**Dam: CLOUGHHEAD ROMANY HCX00-051**

## **IDEAL 23**

3 Straws – Stored at Lanark (Not eligible for export)

**Sire: FLASCH 8790001062**

**Dam: DISETTE FR2388002964**

## **SHIRE HANDSOME EL12-106**

8 Straws – Stored at Lanark (Not eligible for export)

**Sire: BOLIDE 19-32-617-107**

**Dam: SHIRE VERONICA EL04-777**

## **CLOUGHHEAD LORD HCX15-1080**

2 Straws – Stored at Lanark (Not eligible for export)

**Sire: 2381 HEROS 36-92-005-318**

**Dam: CLOUGHHEAD BEATRIX HCX06-400**

## **DAUPHIN 19-88-008-610**

4 Straws– Stored at Lanark (Not eligible for export)

**Sire: TRESOR 87-82-005-687**

**Dam: AMANDA 19-85-009-654**

## **MAS DU CLO 23-96-032-213**

1 Straw– Stored at Lanark (Not eligible for export)

**Sire: BAMBINO 19-86-005-742**

**Dam: COSETTE 23-87-051-003**

## **193 FILIP 02-90-150-010**

38 Straws – Stored at Lanark (Not eligible for export)

**Sire: ALADIN**

**Dam: ARTINE**

Sire of Kype Interrogate. Filip won Overall Champion Royal Highland Show and winner of Queens Cup for Best Overall Beef Animal 1994.

**NORMANDE JUDGE CAX94-037**

12 Straws – Stored at Lanark (Not eligible for export)

Sire: 0261 GAGNANT 87-91-003-243

Dam: LUSSAC EMINENCE CAME-010

Leaves milky females.

**NORMANDE FORTRESS CAXF-014**

12 Straws – Stored at Lanark (Not eligible for export)

Sire: 298 BERRICHON 36-86-006-844

Dam: MILDENE CELIA MBMC-021

**GAULOIS 87-91-000-445**

2 Straws – Stored at Lanark (Not eligible for export)

Sire: DIABOLO 87-88-006-486

Dam: DEVINETTE 87-88-001-292

**TARVIS 19-82-001-611**

2 Straws – Stored at Lanark (Not eligible for export)

Sire: OURSON 19-78-001-212

Dam: NITA 19-77-001-891

**ANXIEUX 23-85-055-689**

8 Straws – Stored at Lanark (Not eligible for export)

Sire: TOURBILLON 23-82-005-000

Dam: ORANE 23-78-005-353

Very highly regarded in French AI.

**BERRICHON 36-86-006-844**

17 Straws – Stored at Lanark (Not eligible for export)

Sire: UBO 36-83-000-882

Dam: SUPERBE 36-81-000-261

**NORMANDE GIANT CAX11-1008**

2 Straws – Stored at Lanark (Not eligible for export)

Sire: BALLYKINCURRA DINKY IE131064160521

Dam: NORMANDE TOPAZ CAX02-214

**ARDNACRUSHA UTHMAN HRWU-254**

23 Straws – Stored at Lanark (Not eligible for export)

Sire: IMPRT NESTOR 19-97-013-433

Dam: LUSTRE PELL-141

**FAIGNANT 87-90-002-121**

12 Straws – Stored at Lanark (Not eligible for export)

Sire: CORDON 36-87-003-443

Dam: ABEILLE 87-85-000-414

**MERINOS 22-96-003-849**

5 Straws – Stored at Lanark (Not eligible for export)

Sire: GAMIN 31-91-021-923

Dam: IDOLE 22-93-002-802

**RAKE TERENCE JKT-020**

40 Straws – Stored at Lanark (Not eligible for export)

**Sire:** 455 PAQUEBOT

**Dam:** 363 OLGA

**GAGNANT 87-91-003-243**

40 Straws – Stored at Lanark (Not eligible for export)

**Sire:** VAINCU 87-84-008-094

**Dam:** CARESSE 87-87-005-559

Breeder of very good commercial and show calves.

**VIRILE 19-84-002-056**

7 Straws – Stored at Lanark (Not eligible for export)

**Sire:** ROBUSTE 19-80-004-115

**Dam:** MADELEINE 19-76-000-242

Very highly regarded in French AI.

**SCORBORO REGIUS BEA00-021**

26 Straws – Stored at Lanark (Not eligible for export)

**Sire:** SCORBORO OLYMPIAN BEA98-900

**Dam:** SCORBORO LACE BEA95-005

Leaves very good females.

**POMPIER 35-66-421-845**

2 Straws – Stored at Lanark (Not eligible for export)

**Sire:** LEOPARD 22-95-003-288

**Dam:** JORIE 35-94-070-169

**SHIRE MILTON EL96-354-FOT**

3 Straws – Stored at Lanark (Not eligible for export)

**Sire:** RONICK GAINS DYG-010

**Dam:** CROWNHEAD COLOMBE BBAC-051

**193 FILIP 02-90-150-010**

500 Straws – Stored at Towcester (Eligible for export)

**Sire:** ALADIN

**Dam:** ARTINE

Sire of Kype Interrogate. Filip won Overall Champion Royal Highland Show and winner of Queens Cup for Best Overall Beef Animal 1994.

**GAGNANT 87-91-003-243**

460 Straws – Stored at Towcester (Eligible for export)

**Sire:** VAINCU 87-84-008-094

**Dam:** CARESSE 87-87-005-559

Breeder of very good commercial and show calves.

**RAKE TERENCE JKT-020**

128 Straws – Stored at Towcester (Eligible for export)

**Sire:** 455 PAQUEBOT

**Dam:** 363 OLGA

**SHIRE HANDSOME EL12-106**

323 Straws – Stored at Towcester (Eligible for export)

**Sire:** BOLIDE 19-32-617-107

**Dam:** SHIRE VERONICA EL04-777

## **FORTHCOMING LIMOUSIN SALES 2018**

**(within Borderway Mart, Carlisle, unless otherwise stated)**

**Friday 4th & Saturday 5th May**

**Annual May Show and Sale of Bulls and Females**

**(entries close Friday 16th March)**

**Thursday 17th May**

**North West Midlands**

**& North Wales Cattle Breeders Club**

**Annual Spring Show & Sale of Bulls and Females**

*at Welshpool Livestock Market*

*(in conjunction with Welshpool Livestock Sales)*

**Friday 15th June**

**Annual Summer Sale of Bulls & Youngstock**

**(entries close Monday 8th May)**

**Also Annual Breeders Sale of Females**

**Friday 19th & Saturday 20th October**

**Annual Autumn Show and Sale of Bulls**

**(entries close Friday 31st August)**

**Saturday 24th November**

**North West, Midlands & North Wales Cattle Breeders Club**

**Annual Autumn Show & Sale of Bulls & Females**

*at Welshpool Livestock Market*

*(in conjunction with Welshpool Livestock Sales)*

**Friday 14th December**

**Red Ladies Derby & Weaned Calf Show & Sale**

**(entries close Friday 9th November)**

# semenstore.co.uk

quality limousin semen on-line

Semenstore is a practical one-stop Limousin semen shop for vendors and buyers. The Semenstore features:

On-line semen purchasing

Automated service

Payment collection

Professional marketing

Semen for all markets

Export and domestic

Competitive pricing and costs

Unique offers & packages

One-stop Limousin semen shop

[www.semenstore.co.uk](http://www.semenstore.co.uk)





## Alphabetical Bull Index

(All bulls marked \* in the pedigrees are included in the reference)

**ALAGILS JAMBON (MWF14-0277)** sire – netherhall Gallant, dam – Alagils Gillie (by Millgate Caesar).

**AMPERTAINE ELGIN (MDG09-039)** sire – Glenrick Venture, dam – Ampertaine Carla (by Samy). Elgin was sold for 32,000gns and is consistent breeder, progeny includes Ampertaine Hollywood 8,500gns Carlisle Feb 2014. Ampertaine Harmony 4,500gns Cowporation Dispersal Sale Carlisle March 2014. Ampertaine Hotshot, Reserve Intermediate Champion 28,000gns Carlisle May 2014. Trueman Isabella 9,500gns and Haltcliffe Hesta 5,500gns Carlisle May 2014. Ampertaine Interest 13,000gns and Ampertaine Impact 13,000gns Carlisle Oct 2014. Haltcliffe Imperial Reserve Junior Champion and sold for the sale top price of 28,000gns, Trueman Idol 17,000gns and Trueman Iglesias 12,500gns Carlisle Feb 2015. Cuhnagechan Instructor 16,000gns and Ampertaine Inferno 16,000gns Carlisle May 2015. Ampertaine Isadora 12,500gns, Ampertaine Inky, Ampertaine Imeria 4,500gns and Ampertaine Irishgirl 4,200gns Ampertaine sale Carlisle June 2015. Trueman Jukebox 12,000gns & Goldies Jetstream 7,500gns Carlisle October 2015. Ampertaine Jackpot Reserve Champion, 8,000gns Carlisle Feb 2016. Ampertaine Jefferason 20,000gns, Craigatoke Jackpot 15,000gns and Aultside Jacobite 8,000gns Carlisle May 2016. Lomond Lexie 6,500gns and Rahoney Liberty 6,000gns Carlisle Red Ladies Derby Dec 2016. Cuhnagechan Lazio 17,000gns Carlisle Feb 2017. Goldies Linda 5,200gns, Ampertaine Lawson 18,000gns and Ronick Laddie 7,500gns Carlisle May 2017. Ronick Ladida 8,500gns and Ronick Maiden 6,800gns Ronick sale Carlisle July 2017. Gorrycam Major 20,000gns and Grahams Michael Reserve Junior Champion and sold for 20,000gns Carlisle Oct 2017. Grahams Malibu Red Ladies Champion and sold for the top price of 25,000gns Carlisle Red Ladies Derby Dec 2017.

**AMPERTAINE GIGOLO (MGD11-051)** sire – Ampertain Commander, dam – Ampertaine Crystal (by Ronick Gains). Progent includes Trueman Jagger Overall Champion and sold for a new world record prize of 140,000gns and Ampertaine Jamboree Reserve Champion and sold for 45,000gns and Goldies Judge 11,000gns Carlisle October 2015. First three sons all won their respective classes in Oct 2015 and took Supreme and Reserve Championship to average £71,400. Other progeny includes Goldies Joker 14,000gns Carlisle Feb 2016. Goldies Juggernaut 10,000gns Carlisle May 2016. Ampertaine Lieutenant Reserve Supreme Champion 10,000gns Carlisle Oct 2016. Heathmount Leanna 7,500gns and Procters Legacy 24,000gns Carlisle May 2017. Dinmore Nefertiti 8,000gns Carlisle Weaned Calves Dec 2017.

**ANSIDE LOKI (IF15-0811)** sire – Powerful Irish, dam – Anside Veronica (by Fleethill Talisman).

**ARDNACRUSHA UTHMAN (HRWU-254)** sire – Nestor, dam – Lustre (by Genereux). All Ireland Calf Champion 2003 and won 1st prize young bull class ILC 2004. He has a muscle depth of 6.0 and his beef value is LM+38. His first 3 sons sold averaged £6,000 and his progeny includes Millbrow Adam 7,500gns Carlisle May 2006; Millbrow Bellman Reserve Junior Champion 13,000gns Carlisle May 2007; Normande Bonaparte 6,000gns Carlisle Nov 2007. Millbrow George, supreme champion and sold for 10,000gns Carlisle Feb 2013.

**BRUTUS (23-06-751-357)** sire – Usty, dam – Hironnelle (by Espoir). Progeny includes Swalesmoor Jewel 5,000gns Carlisle Oct 2016.

**CLARAGH FRANCO (RJT10-013)** sire – Wilodge Vantastic, dam – Haltcliffe Avon (by Sympa). Junior Champion, Carlisle May 2011 sold for 24,000gns. Progeny includes Norman Halo 8,800gns, Norman Hilary 7,500gns & Norman Helen 5,500gns Carlisle June 2013. Norman Hawk 15,500gns and Norman Hardy 7,800gns Carlisle Feb 2014. Norman Harvest 8,500gns Carlisle May 2014. Norman Ivan 10,000gns and Norman Irish 7,500gns Carlisle Oct 2014. Norman Inventor 22,000gns, Norman Infusion Supreme Champion and sold for 20,000gns and Norman Ionesco 7,500gns Carlisle Feb 2015. Lenagh IQ Reserve Overall Male Champion and sold for 13,000gns Carlisle May 2015. Norman Invincible 8,000gns Carlisle June 2015. Grahams Lorenzo 40,000gns, Grahams Lizzie 16,000gns and Grahams Lamont 5,000gns Carlisle National Sale of Champion July 2016. Norman Hawk 8,000gns Millington Dispersal Carlisle August 2016. Norman Legacy 9,500gns Carlisle Oct 2016. Grahams Lilly Champion and sold for the top price of 32,000gns, Grahams Lobelia 10,000gns and Grahams Lisette 7,000gns Carlisle Red Ladies Derby Dec 2016. Grahams Murphy 9,000gns Carlisle Weaned Calf Sale Dec 2016. Norman Levi 10,500gns, Norman Lloyd 9,000gns and Norman Lance 8,000gns Carlisle Feb 2016. Norman Lick 7,000gns, Grahams Liz 7,000gns and Norman Lacey 5,500gns Carlisle May 2017. Grahams Natalie sell for the top price of 38,000gns and Grahams Nashville 20,000gns Carlisle Weaned Calves Dec 2017

**EMSLIES COLOSSUS (EEF07-029)** sire – Objat, dam – Ballymoney Noisette (by Geant). Maternal brother to Emslies Veronica RAWS Interbreed Champion 2009. He carries EBV's for 200 day growth, 400 day growth and Muscle Depth all within the top 1% of the breed alongside a breed-leading Beef Value of LM+64. Colossus was the sire of the 2013 October Carlisle Champion and top prices bull at the Stirling October 2013 sale. Progeny includes Emslies Fuzzy, multi-award winning heifer during 2011. Emslies Colossus Supreme Champion selling for 12,500gns and Emslies Hunter 7,000gns Carlisle Oct 2013. Emslies Glitzy 9,500gns, Emslies Heledd 9,000gns and Emslies Gwenfair 5,200gns Emslies Sassy Lassies Sale Jan 2014.

**FLASH (19-34-139-025)** sire – Objat, dam – Udropette (by Mas Du Clo). His progeny includes Corsay Ironman 7,000gns Carlisle May 2015.

**GOLDIES TERENCE (GS02-489)** sire – Ideal 23, dam – Emue (by Bilbao). Retained as a stock bull to the Goldies herd having been the best embryo in an extensive flushing programme. Emue (dam) has also bred Goldies Tony Supreme Champion Carlisle selling for 16,000gns and Goldies Uppercrust also selling for 16,000gns. Terence carries a beef value of LM+45 and his first five sons have averaged £12,880 including Goldies Andrew 11,000gns Carlisle Oct 2006, Goldies Anchorman 10,000gns Perth Oct 2006, Goldies Actionman 10,000gns Perth Oct 2006 and Goldies Apollo 20,000gns Carlisle Feb 2007, Goldies Chief 7,600gns May 2009, Marlepark Dynamite 12,000gns Carlisle Feb 2010. Goldies Delicious 13,000gns Goldie Sale May 2010. Goldies Delia 5,000gns Goldie Sale May 2010. Whinfeelpark Ena 14,000gns & Champion Red Ladies Derby Carlisle Dec 2010. Goldies Bianca 5,500gns, Goldies Charlotte 5,200gns Goldies Sale May 2011. Goldies Dancingqueen 5,000gns Carlisle June 2012.

**GREENWELL MANAGER (NK96-012)** sire – Igolo, dam – Greenwell Chevorn (by Bedell Maurice)

**GULTIME (19-35-022-462)** sire – Ultime, dam – Villette (by Talent). Progeny includes Cloughhead Jerry 18,000gnd Carlisle Feb 2016.

**HALTCLIFFE VERMOUNT (RP04-042)** sire – Penyrheol Sam, dam – Renoncule (by Ludo). Sold for 100,000gns Carlisle Feb 2006 to Proctor Farms. Progeny includes Procters Cobra 8,000gns Carlisle May 2008, Procters Cyclone 20,000gns Carlisle Feb 2009. Procters Duvalier 20,000gns, Procters Deloitte 9,000gns, Procters Domino 9,000gns Carlisle Oct 2009. Haltcliffe Dynamo 15,000gns Carlisle Feb 2010. Tomschoice Elgar 13,000gns Carlisle Oct 2010. Gunnerfleet Extract 9,000gns Carlisle May 2011. Procters Ena 7,000gns and Procters Essa 6,400gns Procters sale May 2011. Larkhill Firmout 22,000gns Carlisle Oct 2011. Culnagechan Fieldmarshallmontgomery 11,000gns Carlisle Feb 2012. Procters Commander 15,000gns and Haltcliffe Freddie 12,000gns Carlisle May 2012. Trueman Grazia Female Champion and sold for 14,000gns Red Ladies Derby Carlisle Dec 2012. Haltcliffe Gentry 15,000gns and Haltcliffe Gower 8,000gns Carlisle May 2013. Haltcliffe Hercules 10,000gns Carlisle June 2013. Haltcliffe Index 5,000gns Carlisle May 2014. Glenrock Imperial 6,000gns Glenrock Sale, Carlisle August 2014. Woodhall Jasper 10,000gns Carlisle May 2016.

**HERCULE (36-15-353-569)** sire – Charmeur, dam – Amelie (by Omar). Hercule is from the famous Patureau herd in France.

**HUNTERSHALL GLADIATOR (HRY11-028)** sire – Rossignol, dam – Huntershall Dancer (by Sympa). Sold for 32,000gns. Progeny includes Nebo Janice 5,500gns Carlisle Red Ladies Derby 2015. Hunterhall Marvin 8,000gns Carlisle Oct 2017.

**KAPRICO ERAVELLE (SHJ09 007)** sire – Wilodge Tonka, dam – Kaprico Ravelle (by Greensons Gigolo). Kaprico Eravelle was a 1st prize winner when purchased from Carlisle Feb 2011. He was chosen for the BLCS/Signet Young Bull Proving Scheme and was the best-selling bull on Semenstore 2015. He has proved to be a very easy calving sire with an EBV in the top 1% for gestation and calving value and is in the top 1% for 400 day weight. Progeny includes Tomschoice Hero 4500gns and Tomschoice Hercules, sold Carlisle Oct 2013 8000gns. Tomschoice Hurricane pre-show Champion Newark Oct 2013 sold 5000gns. Tomschoice lamar, junior breed and interbreed champion Lincs show 2014. Warrenderpark Geronimo sold Skipton May 2015 5400gns. Corlea Klassic €7200, Gallaway Kemp €8600, Keltic Kumar €6600, Keltic Kingotheroad €5200 all Roscrea Oct 2016. Tomschoice Lincoln Carlisle sold February 2017 8200gns. Shannon Keltic €5400, Liverpool Kian €4600, Liverpool Kenny2 €4100 all Roscrea March 2017. Eravelle has 5 sons at stud; Tomschoice Imperial and Tomschoice Ironstone Progressive Genetics, Ireland. Tomschoice Jet, Cogent Breeding UK. Tomschoice Iceberg, Dovea Genetics, Ireland. Tomschoice Lexicon, Norbreck Genetics. Other progeny includes Tomschoice Lincoln 8,200gns Carlisle Feb 2017. Tomschoice Mozart 9,000gns Carlisle Oct 2017.

**LODGE HAMLET (CBM12-346)** sire – Saphir, dam – Lodge Violet (by Broadmeadows Cannon). Progeny includes Pabo Mrmuscle 10,500gns and Barrons Max 7,500gns Carlisle Weaned Calf Sale Dec 2016. Melbreak Mambo 8,500gns Carlisle Red Ladies Derby Dec 2017.

**LOUGHHEAD LINCOLN (PPF15- 0271)** sire – Plumtree Deus, dam – Wilodge Enelle (by Fleethill Talisman).

**MARAISCOTE GRAFFITI (NAJ11-038)** sire – Goldies Comet, dam – Maraiscote Betty (by Tyddyn Mei). Graffiti was overall Male Champion and was purchased for 17,000gnd In Oct 20-12. His progeny includes Gunnerfleet Impressive 10,000gns and Gunnerfleet Joplin 6,500gns Carlisle May 2015.

**MERESIDE GODOLPHIN (HCG11-424)** sire – Plumtree Deus, dam – Mereside Dawnmarie (by Alaska). Godolphin won best bull calf award East Midlands herd competition 2012. Top price bull May Sale 2013 of 40,000gns. He was Judged best stock bull and progeny North East Herd Competition 2014. Progeny Barrons Jess sold December 2014 Carlisle Calf Sale won her class at GYS 2014. Barrons Jojo was judged best young bull North East Limousin Herd Competition 2015. Barrons Jay 5,500gns Carlisle Feb 2016. Carmorn Lionbar 8,000gns Carlisle May 2016. Barrons Maisey 5,800gns Carlisle Feb 2017. Mereside Leo 13,000gns Carlisle Feb 2017. Barrons Mexeco 12,000gns and Barrons Mrman 7,800gns Carlisle Oct 2017.

**MERESIDE LEO (HCG15-1818)** sire – Mereside Godolphin, dam – Mereside Hougie (by Haltcliffe Dancer).

**NETHERHALL GALLANT (KCI11-013)** sire – Haltcliffe DJ, dam – Montgomery Vixon (by Lassco). Progeny includes Alagis Jambon top price of 28,000gns Carlisle May 2016.

**NETHERHALL JUPITER (KCI14-2041)** sire – Netherhall Gentleman, dam – Netherhall Galaxy (by Attirant).

**PLUMTREE FANTASTIC (COE10-023)** sire Wilodge Vantastic, dam – Bankdale Amber (by Sympa). Progeny includes Roxburgh Homeland 12,000gns Carlisle Feb 2014. Gunnerfleet Harold 8,000gns Carlisle May 2014. Roxburgh Hova 10,000gns and top price Female Carlisle Feb 2015. Gunnerfleet Imortal 7,500gns and Ampertaine Jupiter 10,500gns Carlisle Feb 2015. Romford Jessica 9,200gns Carlisle Red Ladies Derby 2015. Gunnerfleet Jacob Supreme Champion, 14,000gns Carlisle Feb 2016. Gunnerfleet Jasper 17,000gns, Gunnerfleet Jason 9,000gns and Gunnerfleet Jammy 8,000gns Carlisle May 2016. Romford Jess 7,000gns Carlisle Red Ladies Derby 2016.

**RONICK HAWK (DY92-026)** sire - Broadmeadows Cannon, dam – Ronick Esther (by Talent). In 2001, Hawk had more calves registered to him with the BLCS than any other sire. Progeny includes - Ronick Right 7,000gns Carlisle October 2002, Ringway Romeo 5,800gns Carlisle October 2002, Danny Boy the 2000 Smithfield Show Supreme Champion and Taylor Maid the Limousin Commercial Champion Royal Highland 2000; Tunnelby Scallywag won Supreme Champion Limousin at the Royal Show 2003; Penrheol Sam 13,000gns Carlisle May 2003; Tomschoice Sham Junior Interbreed Champion, Junior Champion & Reserve Male Champion RASE 2002 & Junior Champion Great Yorkshire Show 2002 – sold Carlisle Oct 2002 4,200gns; Haltcliffe Tomahawk 9,000gns Carlisle Oct 2003; Archena Thor 7,200gns Perth Oct 2003; Tunnelby Patience 10,500gns Tunnelby production sale Carlisle July 2005; Bowers Viceroy 6,800gns Carlisle May 2006; Annadale Anonymous 12,000gns Carlisle Oct 2006; Kendrom Acracker 6,600gns Carlisle Oct 2006; Homebyres Balfour 8,000gns Carlisle Nov 2007; Harveys Atique 6,000gns Red Ladies Derby Carlisle Dec 2007. Stotsford Dragon 7,500gns Carlisle Oct 2009. Sarkley Carola 6,000gns Sarkley Youngstock Sale Nov 2009. Haltcliffe Fortune 7,500gns Carlisle May 2012. Dinmore Goldcrest 18,000gns Carlisle Oct 2012. Sarkley Gabrienne 8,500gns Sarkley sale Oct 2012. Glenrock Cellest 7,000gns, Glenrock Babylon 6,200gns Glenrock Sale Carlisle August 2014. Garnedd Intelligent 8,200gns and Drumduff Ian 7,000gns Carlisle May 2015. Swalesmoor Monty 9,000gns Carlisle Oct 2017.

**ROUNDHILL HAMLET (IE241280241367)** sire – Acajou, dam – Roundhill Egirflee (by Mas Du Clo) – Hamlet is a son of Acajou one of the top bulls in France a different pedigree.

**SAUNDERS DIMITRI (WFO08-162)** sire Junior, dam – Saunders Verity (by Cloughhead Jurassic). Progeny includes Saunders Lualue 5,000gns Carlisle Weaned Calf sale December 2015.

**TRUEMAN JAGGER (SLN14-6436)** sire – Ampertaine Gigolo, dam – Trueman Grazia (by Haltcliffe Vermont). Trueman Jagger is the world record Limousin bull sold at Carlisle 2015 for 140,000gns. Progeny includes Trueman Mozart Overall Male Champion and sold for 15,000gns Carlisle Oct 2017. Trueman Jagger sired the last Carlisle Champion and Senior Female Champion (Foxhillfarm Madonna) Stars of the Future calf show 2017.

**WESTPIT HIGHLANDER (GAZ12-002)** – sire Netherhall Doublelease, dam – Greenwell Dakota. Sire of 7,000gns Homebyres Miller, Carlisle October 2017.

**WILODGE CERBERUS (WEY07-010)** sire – Wilodge Tonka, dam – Wilodge Priceless (by Broadmeadows Cannon). Sold for 50,000gns Carlisle Oct 2008 to join the Whinfellpark herd. Progeny includes Whinfellpark Fanzine 9,000gns & Whinfellpark Fairley 5,500gns Carlisle Weaned Calf Sale Dec 2010. Whinfellpark Fizzle 9,200gns, Whinfellpark Festive Reserve Junior male Champion and sold for 8,500gns Carlisle May 2011. Whinfellpark Flamboyant 12,000gns Intermediate Champion Carlisle Oct 2011. Whinfellpark Gateaux 5,500gns Weaned Calf sale Carlisle 2011. Ampertaine Foreman Reserve Supreme Champion Carlisle Feb 2012 Selling for 38,000gns. Wilodge Goldenmoment 10,000gns, Wilodge Gracies 8,000gns, Wilodge Goldrush 8,000gns Wilodge Goldenglow 6,000gns & Wilodge Golddust 5,000gns Carlisle June 2012. Dyfri Glynswr 8,000gns Carlisle Oct 2012. Kaprico Helen 5,000gns Weaner Calf sale Carlisle Dec 2012. Rahoney Geoffrey, reserve supreme champion and sold for 23,000gns, Goldies Gemini 9,000gns Carlisle Feb 2013. Titchburn Heros Wilodge Cerberus 11,000gns, Goldies Hawk 9,000gns and Titchburn Honour 8,000gns Carlisle Oct 2013. Ronick Gleeful 7,000gns and Trueman Holly 5,000gns Red Ladies Derby Carlisle Dec 2013. Ampertaine Heather 6,900gns Coporation Dispersal Sale Carlisle March 2014. Aultside Hulk Reserve Overall Champion and top price, 55,000gns Carlisle May 2014. Trueman Hannah 5,000gns Carlisle May 2014. Mystic Gucci 6,200gns Glenrock Sale, Carlisle August 2014. Barrons Jell 4,000gns Weaned calf sale Carlisle Nov 2014. Barrons Lumberjack 6,000gns Carlisle Weaned Calf sale December 2015. Aultside Lionheart 7,500gns Carlisle Oct 2016. Aultside Mystique 18,000gns Carlisle Red Laides Derby Dec 2017.

**WILODGE FASTRAC (WEY10-002)** sire - Wilodge Vantastic, dam – Hazelhead Annie (by Sympa). Top priced Limousin bull in 2011 and ranks in the top 1% of the breed with a beef value of +46. Progeny includes Allanfauld Invincible 10,000gns Carlisle May 2014; Twemlows Idol 6,000gns Carlisle Oct 2014. Burnbank Jenny 6,800gns Weaned calf sale Carlisle Nov 2014. Goldies Iris 4,000gns Goldies sale Carlisle May 2015. Saunders Logic 12,000gns Carlisle May 2016. Sarkley Laird 8,000gns Carlisle Oct 2016.

**WILODGE GOLDCARD (WEY11-009)** sire - Wilodge Cerberus, dam - Sarkley Bellola (by Cloughhead Lord). Wilodge Goldcard was sold privately to Cogent Breeding Ltd in 2012 aged 14 months of age. He is the maternal brother of Wilodge Dallaglio, Overall Male Limousin and Elite Bull Champion Royal Welsh Show 2009 and top price Carlisle October 2009, 30,000gns and the full brother of Wilodge Goldenmoment, 10,000gns, Wilodge Goldrush 8,000gns, Wilodge Goldenglow 6,000gns and Wilodge Golddust 5,000gns, sold at the Wilodge production sale June 2012.

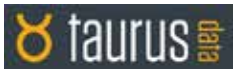

## LIMOUSIN PERFORMANCE RECORDING

### HOW TO USE LIMOUSIN BREEDING VALUES

ESTIMATED BREEDING VALUES (EBVs) & GENOMIC BREEDING VALUES (GEBVs)

#### 1. What Are EBVs?

Many factors influence the appearance and performance of a bull. For example, age, nutrition, management, age of dam, health, season, quality of farm and the genes it has inherited from its parents. The only factor that can be passed on to its calves, however, is its inherited genetic potential. Estimated Breeding Values are measures of that potential and are calculated from the following:

- Measurements from the animal itself
- Measurements from the animal's herd mates (known as 'contemporaries')
- Measurements from the animal's relatives and their contemporaries
- The degree to which one trait influences another (known as a 'correlation')
- The degree to which each trait is passed on to the next generation (known as 'heritability')

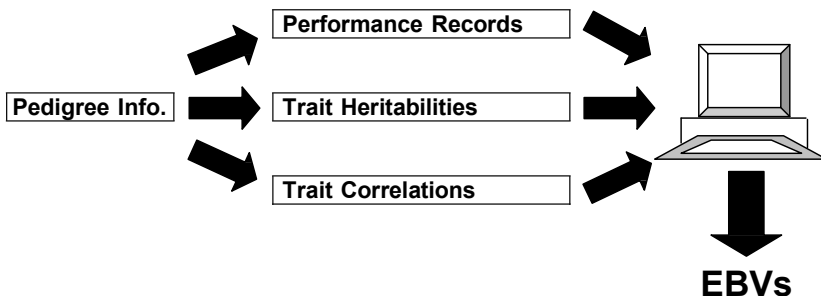

## 2. What Are GEBVs?

In March 2016, Genomic Breeding Values (GEBVs) became available for all Limousin cattle for a range of new Carcase Traits. In July 2017, GEBVs also became available for three new Female Fertility traits and Calf Survival. They are the first of their kind within the UK's beef sector and are the result of five years of research between British Limousin Cattle Society, ABP Food Group and SRUC.

**GEBVs take conventional EBVs a step further by using information from animals' DNA as well as the usual measurements of performance.** To produce the breeding value the DNA is compared to a DNA 'key' for the breed:

This key is created from a core population of Limousin animals that have been measured on-farm and in the abattoir as well as having DNA collected

The key is like a library that cross refers information from the DNA strand with different levels of abattoir performance.

GEBVs are produced by comparing the DNA of an animal with the key. They are calculated from the correspondence of that animal's DNA with those in the library

### GEBVs are used in exactly the same way as EBVs...

Albeit they are produced in slightly different ways GEBVs are in essence breeding values that indicate genetic merit as EBVs do and the way the two are used should not differ (see paragraph 5 below).

## 3. What Are Breeding Indexes?

It is often desirable to select animals on the basis of more than one EBV/GEBV. Breeding Indexes focus on specific breeding goals and combine the appropriate EBVs/GEBVs in to a single figure based on their relative economic value. This is widely regarded as the most efficient method of selecting on a number of traits at once.

Three Breeding Indexes are available at sales, as follows:

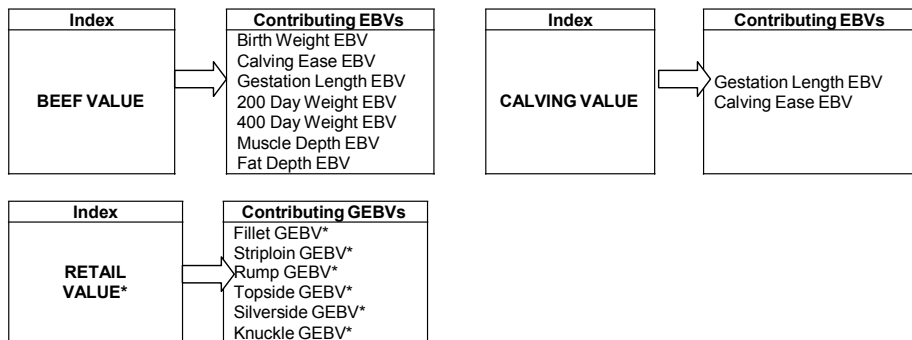

\* GEBVs available for animals that have been genotyped for this purpose and where the values have been published by the owner.

**When using an Index it is important that your breeding objective is broadly similar to that of the Index in question, otherwise you may unwittingly change aspects of your herd that you did not necessarily want to.**

## 4. What Breeding Value Information Is Available?

In sale catalogues, EBVs & GEBVs are produced for up to eighteen traits that focus on an animal's economic performance.

Trait	Breeding Value Indicates...	Look for...
<b>Birth Weight (kg)</b>	Genetic potential for calf weight at birth	<b>High negative EBVs</b> if you want low calf birth weights
<b>Calving Ease (%)</b>	Ease with which a bull's progeny will be born	<b>High positive EBVs</b> if you want less assisted calvings
<b>Maternal Calving Ease (%)</b>	Ease with which a bull's daughters will calve	<b>High positive EBVs</b> if you want less assisted calvings
<b>Gestation Length (days)</b>	Genetic potential for gestation length	<b>High negative EBVs</b> if you want short gestation lengths
<b>200 Day Milk (kg)</b>	The maternal component of 200 day growth (i.e. the contribution that the milking and maternal abilities of a bull's daughters make towards their calves' growth at 200 days of age)	<b>High positive EBVs</b> if you want daughters to wean heavier calves
<b>200 Day Weight (kg)</b>	Genetic potential for growth from birth to 200 days of age	<b>High positive EBVs</b> if you want high growth rates to weaning
<b>400 Day Weight (kg)</b>	Genetic potential for growth from birth to 400 days of age	<b>High positive EBVs</b> if you want high growth rates to finishing
<b>Muscle Depth (mm)</b>	Genetic potential for muscularity and potential to increase lean meat yield	<b>High positive EBVs</b> if you want good calf conformation
<b>Fat Depth (mm)</b>	Genetic potential for leaner carcasses	<b>Negative EBVs</b> if you want to produce leaner carcasses or take calves to heavier weights without penalty for fatness
<b>Age at 1<sup>st</sup> Calving (days)</b>	Genetic potential for early sexual maturity	<b>High negative EBVs</b> for a greater proportion of heifers that hold to 1 <sup>st</sup> service
<b>Calving Interval (days)</b>	Genetic potential for the time taken to get back in calf	<b>High negative values</b> to breed cows that get back in calf quickly
<b>Docity (%)</b>	Genetic potential for being calm when handled	<b>High positive values</b> for animals that are likely to be more calm when handled
<b>Scrotal Circumference (cm)</b>	Genetic potential for scrotal size. Linked to male serving capacity and puberty of daughters.	<b>High positive values</b> for animals with higher likely serving capacity and earlier maturing daughters.
<b>Age to Slaughter GEBV (days)</b>	Age at slaughter assuming a standard carcass weight of 350kg	<b>High negative values</b> (less days) for animals that will reach 350 kg deadweight quicker
<b>Carcass Weight GEBV (kg)</b>	Carcass weight at a standard slaughter age of 600 days	<b>High positive values</b> for animals that will reach heavier carcass weights at 600 days of age
<b>Fillet GEBV (kg)</b>	Weight of fillet at a standard slaughter age of 600 days and carcass weight of 350kg	<b>High positive values</b> for higher fillet weights in the carcass
<b>Striploin GEBV (kg)</b>	Weight of striploin at a standard slaughter age of 600 days and carcass weight of 350kg	<b>High positive values</b> for higher striploin weights in the carcass
<b>Rump GEBV (kg)</b>	Weight of rump at a standard slaughter age of 600 days and carcass weight of 350kg	<b>High positive values</b> for higher rump weights in the carcass

**Breeding values for further traits for each animal are available on [www.taurusdata.co.uk](http://www.taurusdata.co.uk).** Enter animal name or ear number in the Quick Search box. You can also search by breeder and by breeding values ('Breeder Search' and 'EBV Search'). The additional traits available are:

- Longevity EBV & GEBV
- Silverside EBV & GEBV
- Calf Survival EBV & GEBV
- Topside EBV & GEBV
- Knuckle EBV & GEBV

## 5. How to Use the Information in This Catalogue

EBVs & GEBVs are expressed in the same unit as the recorded trait (eg kgs for 400 Day Weight, mm for Muscle Depth etc) are relative to the Breed Average. In sale catalogues, Breed Average for each trait is represented by the vertical line that is central on the bar chart. Bars that lie to the right of that line indicate EBVs/GEBVs that are above average. The further to the right they lie, the higher above Breed Average they are. Equally, bars that lie to the left of the line indicate EBVs/GEBVs that are below Breed Average. The further to the left they are, the further below Breed Average they are. An example is as follows:

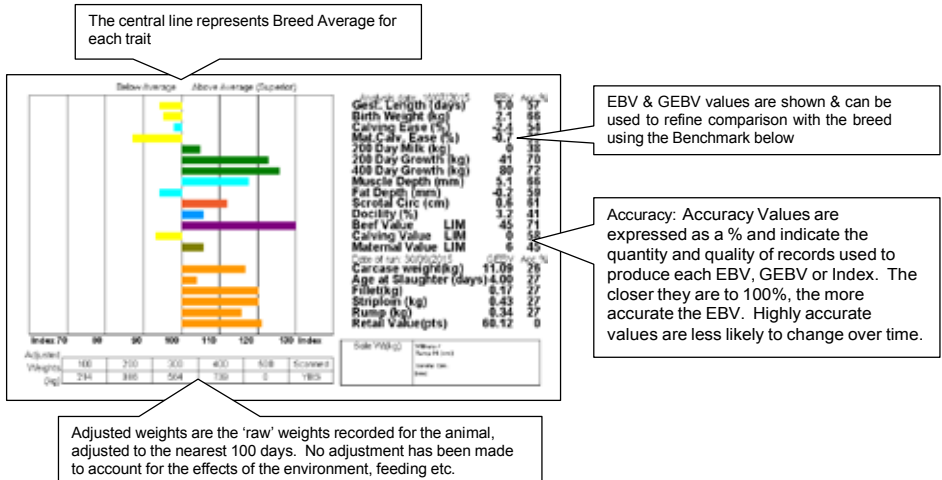

The numeric EBV & GEBV values on the charts can be used to further refine comparison with the breed using the Breed Benchmark below. This is updated annually.

## 2018 Limousin Breed Benchmark

Trait	Bottom			Breed Avge	Top		
	1%	10%	25%		25%	10%	1%
Birth Weight (kg)	4.0	3.1	2.5	1.9	1.3	0.7	-0.3
Calving Ease (%)	-6.3	-4.6	-3.6	-2.5	-1.4	-0.4	1.3
Mat. Calv. Ease (%)	-1.4	-0.8	-0.4	0.1	0.5	0.9	1.6
Gest. Length (days)	4	2	1	0	-1	-2	-3
<b>Calving Value</b>	<b>LM-4C</b>	<b>LM-2C</b>	<b>LM-1C</b>	<b>LM1C</b>	<b>LM2C</b>	<b>LM3C</b>	<b>LM5C</b>
200 Day Growth (kg)	1	11	18	24	31	37	48
400 Day Growth (kg)	1	21	32	45	58	69	89
Muscle Depth (mm)	-0.7	1.0	1.9	3.0	4.1	5.1	6.8
Fat Depth (mm)	-0.5	-0.4	-0.2	-0.1	0.0	0.1	0.3
<b>Beef Value</b>	<b>LM5</b>	<b>LM14</b>	<b>LM20</b>	<b>LM26</b>	<b>LM32</b>	<b>LM37</b>	<b>LM47</b>
200-Day Milk (kg)	-5	-3	-2	-1	0	1	3
Age 1st Calv. (days)*	46	33	26	18	9	2	-11
Longevity (rel. no calves born to 6.5 yrs)*	-0.13	-0.08	-0.05	-0.02	0.02	0.05	0.10
Calv. Interval (days)*	9	5	2	-1	-3	-6	-10
Calf Survival (probability to 10 mths)*	-4	-3	-2	-1	0	1	2
Scrotal Circ. (cm)	-0.5	-0.2	0.0	0.3	0.5	0.7	1.1
Docility (%)	-1.1	0.7	1.7	2.8	4.0	5.0	6.7
Carcase Wt (kg)*	-6.1	-1.3	1.6	4.7	7.8	10.6	15.5
Slaught. Age (days)*	21	15	11	7	3	-1	-8
Fillet (kg)*	0.09	0.12	0.14	0.16	0.18	0.20	0.23
Striploin (kg)*	0.11	0.21	0.26	0.32	0.3	0.43	0.52
Topside (kg)*	0.53	0.74	0.86	1.00	1.14	1.26	1.47
Rump (kg)*	0.19	0.29	0.35	0.41	0.47	0.53	0.63
Silverside (kg)*	0.60	0.82	0.94	1.09	1.23	1.36	1.58
Knuckle (kg)*	0.17	0.28	0.34	0.41	0.48	0.54	0.65
<b>Retail Value*</b>	<b>LM12R</b>	<b>LM19R</b>	<b>LM23R</b>	<b>LM27R</b>	<b>LM31R</b>	<b>LM35R</b>	<b>LM41R</b>

## 6. Things to Consider...

- To establish just how much influence a bull will pass on to his progeny it is important to remember to halve the value of the EBV/GEBV, since the other half of a calf's genes comes from the cow.

For example, a bull with a 400-Day Growth EBV of +62 is estimated to have the genetic potential to be 62kg heavier at 400 days of age compared to a bull with an EBV of 0. His calves would be expected to be 31kg heavier at that age when compared to calves by a bull with an EBV of 0, since they only inherit half of their growth genes from their sire (the other half coming from their dam).

- Select animals using EBVs/GEBVs that are relevant to your farm, cow type and market



- Bear in mind that EBVs/GEBVs predict an animal's economic performance. They are no judge of factors such as soundness, locomotion, breed type etc and you must be satisfied with your potential purchase in these respects too.
- Consider the traits that will make you most money, but
- Don't forget to check traits you may be compromising in pursuit of your goals, such as Calving Ease etc
- EBVs/GEBVs change as time goes on. New calves and new performance records tell us more about animals' breeding potential. Limousin EBVs/GEBVs are updated three times per annum and all values will change as more information is added and the accuracy of the predictions increases.

## 7. EBV/GEBV & Pedigree Info Just a Click Away

EBV, GEBV and pedigree information on all Limousin cattle are just a few internet clicks away...

**Step 1:** Click the 'Taurusdata Online Herd Book' button on the Limousin Society homepage ([www.limousin.co.uk](http://www.limousin.co.uk)) or go direct to [www.taurusdata.co.uk](http://www.taurusdata.co.uk)

**Step 2:** In the 'All Breeds Quick Search' box type the name or ear number of the animal you are interested in or click on the 'Breeder Search' button to look at all animals belonging to or bred by a particular breeder.

The site will then tell you the animal's owner/breeder details, its breeding values, its pedigree and list its progeny with full links to all of their information.

## 8. Further Information

For further information, please contact Alison Glasgow, British Limousin Cattle Society on telephone 02476 696500, e-mail [alison@limousin.co.uk](mailto:alison@limousin.co.uk) or visit the BLCS web site [www.limousin.co.uk](http://www.limousin.co.uk), 'Performance Programmes'.

**HEALTH AND SAFETY RULES  
HARRISON & HETHERINGTON LIMITED  
NOTICE TO ALL VISITORS AND TRADERS  
PLEASE READ AND OBSERVE  
THE FOLLOWING**

All visitors and traders on site will be responsible for ensuring that they and their employees or sub-contractors engaged by them comply with all legal requirements, including the Health and Safety At Work etc., Act 1974, The Management of Health and Safety At Work Regulations, The Provision And Use of Work Equipment Regulations, etc.

All visitors and traders will be responsible for ensuring that their operations in no way affect the integrity of the company or its fire, safety or security arrangements and in no way compromise the health and safety and welfare of other visitors to and or employees of Harrison & Hetherington.

Although it is the visitors and traders responsibility to ensure that plant, equipment and systems in work are safe, Harrison & Hetherington Limited reserve the right to ask any visitor or trader to leave the market for any breaches in the Health and Safety Rules and/or Regulations.

Vendors must inform Harrison & Hetherington Limited of any livestock due to attend the market whose temperament, behaviour or condition may call for additional precautions for its safe handling.

When loading or unloading livestock handlers must ensure that the dock and vehicle gates are securely fixed so as to prevent the escape of animals.

Traders are responsible for providing and maintaining suitable livestock handling equipment. They should ensure that livestock handlers are fit, experienced in livestock handling and familiar with the livestock in their charge.

Children must not be permitted in any area where they may be at risk from livestock or machinery.

In the case of bulls, during the period when the show/sale is open to visitors, bulls in stalls or pens should not be left unattended. If the handler is temporarily absent, arrangements should be made with another vendor, steward or member of Harrison & Hetherington staff to oversee the bull until the handler returns.

Handling of Livestock at shows and sales: Harrison & Hetherington Limited recommend that an adult person should accompany any junior person during the showing/sale of livestock in the ring and reserves the right to intervene at any point if, in the company's opinion, the person showing the livestock is at risk in undertaking that activity.

Passageways must be kept clear at all times during the auction sale. **PLEASE DO NOT STAND IN THE SALE RING ENTRANCE AND EXIT PASSAGES.**

The auction ring man escapes and refuges must be kept clear at all times.

All portable electrical equipment supplied and/or used by visitors and traders must be safe and fit for the purpose and should have a valid portable appliance test certificate.

**AUCTIONEER'S TERMS & CONDITIONS OF SALE**

(Incorporating the Auctioneer's  
Terms and Conditions )

1. The biddings to be regulated by the Auctioneers and the highest bidder, subject to the Vendor's reserve (if any), to be the purchaser. No bid shall be retracted and if any dispute should arise between two or more bidders, the Lot in dispute to be put up again and resold, or the Auctioneers may determine the dispute at their own discretion and their decision shall be final. The Auctioneers reserve the right to refuse the bid of any person without being called upon to give reason for such action.
2. The Purchaser to give his full name and dwelling place and pay for all Lots purchased immediately at the close of sale. No Lot or Lots shall be removed from the sale premises until paid for and a pass-out slip obtained from the Auctioneer's clerk but each and every Lot shall immediately at the fall of the hammer be considered as delivered and be and remain in every respect at the absolute risk and expense of the respective purchaser or purchasers thereof and shall be removed from the sale premises at the purchaser's expense. The right of property shall not pass until the full purchase price is paid.
3. Purchasers paying by cheque must be prepared, if required, to produce a banker's reference. As a result of the Money Laundering Regulations (2003) the auctioneers are unable to accept cash payments in excess of nine thousand pounds sterling for any single or linked purchase transaction.
4. All statements in the catalogue, or made by the Auctioneers at the time of sale, also the correct identification of the animals, are the entire responsibility of the Vendors. The Auctioneers take no personal responsibility for the correctness of such statements or identities.
5. All statements in the catalogue, or any made by the Auctioneers at the time of sale relating to any veterinary or other tests are to be taken as statements of fact only. No such statements shall guarantee the purchaser of any animal against loss arising from the subsequent reaction of such animal to any test administered after the sale and the Vendors shall not be liable in any way should this occur.
6. All stock is sold subject to the Conditions of Sale recommended for use at markets by the Livestock Auctioneers' Markets Committee for England and Wales except in so far as these conflict with any Special Conditions applicable to the sale of pedigree stock, when the latter Conditions shall prevail.
7. Neither the Vendors nor the Auctioneers will be responsible for any accident or injury to persons or property, through fire or any other cause whatsoever, nor for any damage by animals prior to, during or after the sale.
8. No undertaking by the Auctioneers or their servants to take charge of any Lot or Lots after the sale or to forward them to their destination shall be held to impose upon the Auctioneers any legal obligation or vitiate any of these Conditions.
9. Inasmuch as the Auctioneers act as agents for a disclosed principal they shall not be considered personally responsible for any default on the part of either purchasers or Vendors and the remedy shall be against them only and not against the Auctioneers.
10. If these conditions are unfulfilled, the Vendors or Auctioneers shall have the power to resell the Lots, retaining any surplus and charging any deficiency and expense to the defaulter.
11. You have a right to know how we will use the information you have provided to us. We may share the information with other members of our group and may make this information available to relevant media groups and other interested parties on request. We and other members of the group may contact you by telephone, e-mail, post or fax to inform you of products or services available. If you do not want to be contacted for marketing purposes or do not wish your information to be made available to any other parties please notify us in writing.

**HARRISON & HETHERINGTON LTD**

# Visit Gretna Green...

## GRETNA GREEN

SINCE 1754



Preferential  
Accommodation  
Rates from  
**£55.00\***

Including full Scottish breakfast  
for two people. Quote 'H&H'  
\*Subject to availability.

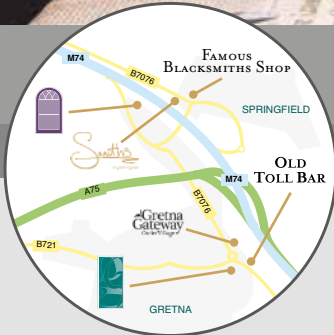

♥ Stay ♥ Dine ♥ Meet ♥

Only 10 minutes from H&H Mart located just off M6/M74

*Smiths*  
at gretna green

  
GRETNA HALL  
HISTORIC MARRIAGE HOUSE

  
GREENS  
AT GRETNA

Smiths: 01461 337007 • Gretna Hall: 01461 337257 • Greens: 01461 337621



www.gretnagreen.com

meetings@gretnagreen.com



Gretna Green  
Dumfries & Galloway  
DG16 5EA



# Mereside **LORENZO**

**SIRE: JACOT**

**DAM: MERESIDE DAWNMARIE**



## **GERRYGULLINANE GLEN**

**SIRE: MACHERMORE AUGUSTUS**  
**DAM: DERRYGULLINANE DAISY**



## **NETHERHALL JACKPOT**

**SIRE: REQUIN**  
**DAM: CLOUGHHEAD AINSI**



## **WILODGE GOLDCARD**

**SIRE: WILODGE CERBERUS**  
**DAM: SARKLEY BELLOLA**

Our Limousin range brings together highly respected bloodlines and breed-leading sires, to deliver our customers with world class genetics.

# Freephone: 0800 783 7258

[www.cogentuk.com](http://www.cogentuk.com)