



HARRISON & HETHERINGTON

Farmstock Auctioneers, Brokers & Valuers

LIMOUSIN

SPRING SHOW & SALE OF BULLS

(Premier BLCS Collective Sale under new Herd Health Rules)

Friday 4th & Saturday 5th May 2018

Sponsored by



To be held at
Borderway Mart, Carlisle, Cumbria CA1 2RS

semenstore.co.uk

quality limousin semen on-line

Semenstore is a practical one-stop Limousin semen shop for vendors and buyers. The Semenstore features:

On-line semen purchasing

Automated service

Payment collection

Professional marketing

Semen for all markets

Export and domestic

Competitive pricing and costs

Unique offers & packages

One-stop Limousin semen shop



www.semenstore.co.uk

Price - £4.00

Catalogue

for

The British Limousin Cattle Society Limited

35th ANNUAL MAY SHOW & SALE

of

227

PEDIGREE LIMOUSIN CATTLE

(SOLD UNDER BLCS AUCTION RULES AND CONDITIONS OF THE SALE)

Friday 4th May 2018

Judging of all classes and championships - 9.00am

Sale of Females - 5pm (see separate catalogue)

Saturday 5th May 2018

Sale - 10.30am



LIMOUSIN

Front Cover: Ampertaine Mozart – 100,000gns May 2017



Auctioneers

HARRISON & HETHERINGTON

Farmstock Auctioneers, Brokers & Valuers

Head Office: Borderway Mart Rosehill Carlisle CA1 2RS

Telephone: 01228 406230 – Fax: 01228 406231

E-mail: info@borderway.com Website: www.harrisonandhetherington.co.uk

IMPORTANT NOTICE TO PROSPECTIVE PURCHASERS

SETTLEMENT & CLEARANCE OF STOCK

Please note that all lots must be settled
on the day of purchase

Completion of a buyers slip is essential for parties
who have not dealt with the company before

New customers and agents wishing to purchase on behalf
of another party must contact the companys main office
48 hours prior to a sale

No Lots can leave the market without a
'pass slip' being issued by the main office

Purchasers From Outside The United Kingdom

Invoices will be raised in pounds sterling.

We request that payment is made to us in pounds sterling
by cheque/bankers draft on the day of sale.

Debit cards and business credit cards only accepted.
(2% surcharge on business credit cards)

If you pay with a credit card, it must be linked to a
business bank account.



HARRISON & HETHERINGTON

Farmstock Auctioneers, Brokers & Valuers

**IMPORTANT NOTICE
TO PROSPECTIVE PURCHASERS**

ALL LOTS MUST BE SETTLED ON THE DAY OF PURCHASE

Parties who have not dealt with the company before should complete the undernoted form and hand it in to the auctioneers' clerk when a purchase is made.

Alternatively it can be sent to the main office in advance of the sale.

SALE

TRADING NAME

PARTNERS NAMES (if applicable)

FULL POSTAL ADDRESS

POSTCODE

TEL. NO

HOLDING NO. FLOCK No.

DESTINATION DETAILS OF ANIMALS IF DIFFERENT FROM ABOVE

CPH POST CODE



2018 LIST OF ACCOMMODATION WITHIN EASY REACH OF BORDERWAY MART
Farm House Accommodation

Janice Byers, Midtown Farm B & B, Easton, Wigton, Cumbria CA7 5DL Tel: 01228 576550
www.midtown-farm.co.uk

Mount Farm Bed & Breakfast, Mount Farm, Blackford, Carlisle CA6 4ER Tel: 01228 674641
www.mount.farm.co.uk

Guest House Accommodation

Abbey Court Guest House, 22-26 London Road, Carlisle CA1 2EL Tel: 01228 528696
www.abbeycourthouse.co.uk

Athena, 168 Warwick Road, Carlisle CA1 1LQ Tel: 01228 529299

Cherry Grove Guest House, 87 Petteril Street, Carlisle CA1 2AW Tel: 01228 541942
www.cherrygroveguesthouse.co.uk

Howard Lodge Guest House, 90 Warwick Road, Carlisle CA1 1JU Tel: 01228 529842
www.howard-lodge.co.uk

Town House B&B, 153 Warwick Road, Carlisle CA1 1LU Tel: 01228 598782
www.townhousebandb.com

Warwick Lodge Guest House, 112 Warwick Road, Carlisle CA1 1LF Tel: 01228 523796
www.warwicklodgearcharlisle.co.uk

Hotels

*Greens at Gretna, Glasgow Road, Gretna, Dumfriesshire DG16 5FG Tel: 01461 337621
www.greensatgretna.co.uk

*Gretna Hall, Gretna Loaning, Gretna Green, Dumfries & Galloway DG16 5DY Tel 01461
 337621
www.gretnahallhotel.com

*Smiths at Gretna Green, Headless Cross, Gretna Green, Dumfries & Galloway Tel: 01461
 337007
www.smithsgretnagreen.com

*Crown Hotel, Station Road, Wetheral, Carlisle Tel: 01228 561888
www.crownhotelwetheral.co.uk

Angus Hotel 14-16 Scotland Road, Carlisle CA3 9DG Tel: 01228 523546
www.angus-hotel.co.uk

Farlam Hall, Country House Hotel, Brampton, Cumbria CA8 2 NG Tel: 016977 46234
www.farlamhall.co.uk

Pinegrove Hotel, 262 London Road, Carlisle CA1 2QS Tel: 01228 524828
www.pinegrovehotel.co.uk

www.pinegrovehotel.co.uk

*Customers of H&H offered a Special Rate

BIO SECURITY RULES
HARRISON & HETHERINGTON LIMITED, BORDERWAY MART, CARLISLE
Notice to all Visitors and Traders

Please read and observe the following:

- Excessive dirty vehicles will not be allowed entry, therefore ensure vehicle is clean before arrival.
- All vehicles transporting livestock will be subject to a documentation check before entry to market site.
- All visitors and traders must ensure they wear clean clothing and footwear before entering market site.
- All visitors and traders using car park areas please use main entrance.
- Hauliers and farmers delivering livestock must disinfect their boots before and after loading or unloading.
- Livestock purchased or unsold will not be allowed to move unless an authorised "pass slip" has been issued by the main office.
- No livestock will be allowed to remain on the premises after a sale.
- Only staff, livestock hauliers, owners or their agents are permitted to load or unload livestock.
- Wash hands thoroughly when leaving pennage areas.
- Please observe our staff's instructions at all times.

Our on site Biosecurity Officer, Stuart Graham, will only be too pleased to give you assistance.



hhgroupplc.co.uk



First in the Field...

General Information & Sale Notes

LOCATION: The Sale will be held in the Borderway Mart, Carlisle Cumbria. Motorists should leave the M6 at Junction 43 and follow CARLISLE signs. The market is on the left hand side of the road within 1/4 mile of M6.

Timetable of Events:-

Thursday 3rd May	Arrival of Stock	11am - 4pm
	Inspection of Stock	2pm - 6pm
	Mart closes and gates are locked	10pm
Friday 4th May	Mart gates open	6am
	Judging of all classes and championships	9am
	Sale of Females	5pm
	Mart closes and gates are locked	10pm
Saturday 5th May	Mart gates open	6am
	Sale	10.30am

HOTELS: There are many hotels within the area, ranging from four star to excellent Bed and Breakfast accommodation, a list of which may be found on page 4 of the catalogue.

CONDITIONS OF SALE: The British Limousin Cattle Society have adopted the Auction Rules and Conditions of Sale drawn up by the N.B.A. This Sale is held subject to these rules and the Auctioneers' General Conditions of Sale, both available on request. In the event of any discrepancy between the two sets of conditions, the N.B.A. Conditions of Sale shall prevail.

INSURANCE: A representative of the H&H Insurance Brokers, will be present at the sale and will be pleased to quote Purchasers for transit and other risks.

METHOD OF SALE: All cattle will be sold in guineas (105 pence) and strictly in catalogue order, unless any alteration is announced by the Auctioneers.

COMMISSIONS: The Auctioneers will dutifully execute commissions to purchase for buyers unable to attend the sale personally, upon receipt of written instructions.

REGISTRATIONS: All stock in the Sale are registered with the British Limousin Cattle Society (Tel 02476 696500).

PEDIGREE TRANSFERS: Official Pedigree Transfers will be effected by the Auctioneers and the British Limousin Cattle Society as soon as possible after the Sale. Full Pedigrees will be transferred free of charge to all members.

SETTLEMENT AND CLEARANCE OF STOCK: Settlement in full is due immediately at the close of Sale. No animal may leave the Sale Premises without an official 'Pass Slip', obtainable only from the Auctioneers upon settlement.

Purchasers unable to remove their stock on the day of sale can arrange overnight accommodation with the Auctioneers on the understanding that all cattle are at Purchasers' risk.

ANIMAL WELFARE: Vendors and Purchasers should note the CODE OF PRACTICE published by the Livestock Auctioneers' Market Committee for England and Wales IS OPERATIVE IN BORDERWAY MART and that weakly, unhealthy or injured stock will be refused entry by the Auctioneers. Enquiries should be directed through the market office to the Auctioneers' ANIMAL HEALTH & WELFARE OFFICER (Mr Andrew Templeton).

Important Notice to Vendors & Purchasers

ARRIVAL OF STOCK - As per timetable of events (page 6).

PRE-SALE INSPECTION: All animals entered for the sale must be available for inspection, as per the timetable of events. A Veterinary Officer will examine all animals forward for general health and genetic defects, particularly teeth, eyes, testicles and warts. Appointed Society Inspector will check general conformation, locomotion and breed characteristics and temperament. Any animal discovered with a genetic fault, disease or disorder will be REJECTED. Animals will be placed in a crush for this inspection - as required by the Veterinary Officer. The Veterinary inspection will form an integral part of the pre-sale inspection procedure.

Please note - "All animals are subject to a pre-sale inspection to provide a minimum standard and animals are sold with all patent defects, and any subsequent claim after the fall of the hammer is against the vendor and not The British Limousin Cattle Society Ltd".

MARGINAL TEETH - Any bull found to have marginal teeth when inspected will have their sale ticket marked in yellow. Bulls with marginal teeth will be eligible to be shown in the pre-sale show.

BLCS RECORDED WEIGHTS - All bulls will be weighed by BLCS Officials as an integral part of the pre-sale inspection procedure. Official weights (in kgs) will be displayed above each pen.

EVERY BULL entered for the Sale, **MUST BE ADEQUATELY TRAINED TO LEAD BY HALTER** and **MUST BE PARADED FOR INSPECTION** unless exempted by the Stewards, at the time and place to be notified. Evidence of faults of temperament, vices, etc., may lead to disqualification. All bulls must be provided with a serviceable halter, which will become the property of the purchaser.

IDENTIFICATION MARKS: All cattle entered for the sale must be tagged in accordance with the Ministry requirements for beef animals.

Please ensure all cattle passport documentation is handed to the Market Sales Office upon arrival. Failure to do so or if for any reason the paperwork does not correspond to the cattle being offered for sale, such animals will be not be put forward for the auction. The Sale will be held subject to the Auction Rules, Conditions of Sale and Special Regulations of the British Limousin Cattle Society.

The proceeds of sale are guaranteed by the Auctioneers, who will account to Vendors on the day of the Sale. Such guarantee, however, does not extend to the animals sold for export, to which special conditions apply.

UPSET PRICES - There will be an 'Upset' price of 2000 guineas on each bull presented for sale - i.e. if no opening bid of 2000 guineas is received for any particular lot, that lot will be passed out of the ring unsold.

RESERVE PRICES: Vendors shall have the right to refuse to accept the final bid for their animals. The auctioneers reserve the right to charge half commission on the amount of the final bid in the case of animals which fail to reach the Vendors reserve price.

All animals will be sold in guineas (105 pence) and a commission of 5% will be charged by the Auctioneers on all sales. A further levy of 1% will be charged and paid to the British Limousin Cattle Society. No animal may be sold privately before being passed through the auction ring and FULL COMMISSION will be charged on the sale of any animal sold by private treaty after the auction. All such transactions MUST BE PASSED THROUGH THE AUCTIONEERS OFFICE.

SALE OF CHAMPIONS - Championship winners will be sold as follows -

Senior Champion and Reserve after Lot 222

Intermediate Champion and Reserve after Lot 306

Junior Champion and Reserve after Lot 373

PRIZE MONEY - will be withheld unless the winners are sold, either by auction or private treaty.

STRAW: A limited amount of bedding straw will be provided by the Auctioneers free of charge. Additional straw, if required, may be purchased from the Auctioneers.

THE BRITISH LIMOUSIN CATTLE SOCIETY

Chief Executive: Iain Kerr

Concorde House, 24 Warwick New Road,
Leamington Spa, Warwickshire CV32 5JG

Tel: 02476 696500

Fax: 02476 696716

Schedule of Classes

**Judge: - Mr Dougie McBeath - Springsett Herd
Lower Greenyards Farm, Bannockburn, Stirling**

Class		1st	2nd	3rd
1	Bull – born between 01/04/16 and 22/05/16	£10	£5	£5
2	Bull – born between 23/05/16 and 30/06/16	£10	£5	£5
3	Bull – born between 01/07/16 and 31/07/16	£10	£5	£5
4	Bull – born between 01/08/16 and 08/08/16	£10	£5	£5
5	Bull – born between 29/08/16 and 13/09/16	£10	£5	£5
6	Bull – born between 14/09/16 and 30/09/16	£10	£5	£5
7	Bull – born between 01/10/16 and 16/10/16	£10	£5	£5
8	Bull – born between 17/10/16 and 23/10/16	£10	£5	£5
9	Bull – born between 24/10/16 and 03/11/16	£10	£5	£5
10	Bull – born between 04/11/16 and 09/11/16	£10	£5	£5
11	Bull – born between 10/11/16 and 19/11/16	£10	£5	£5
12	Bull – born between 20/11/16 and 27/11/16	£10	£5	£5
13	Bull – born between 28/11/16 and 08/12/16	£10	£5	£5
14	Bull – born between 09/12/16 and 31/12/16	£10	£5	£5
15	Bull – born between 01/01/17 and 04/01/17	£10	£5	£5
16	Bull – born between 05/01/17 and 11/01/17	£10	£5	£5
17	Bull – born between 12/01/17 and 18/01/17	£10	£5	£5
18	Bull – born between 19/01/17 and 31/01/17	£10	£5	£5
19	Bull – born between 01/02/17 and 10/02/17	£10	£5	£5
20	Bull – born between 11/02/17 and 02/03/17	£10	£5	£5

Championships

Kindly Sponsored by



Senior Male Champion – Special Rosette and Prize Card

Reserve Senior Male Champion – Special Rosette and Prize Card

(Classes 1-6) TO BE SOLD AFTER LOT 222

Intermediate Male Champion – Special Rosette and Prize Card

Reserve Intermediate Male Champion – Special Rosette and Prize Card

(Classes 7-13) TO BE SOLD AFTER LOT 306

Junior Male Champion – Special Rosette and Prize Card

Reserve Junior Male Champion – Special Rosette and Prize Card

(Classes 14-20) TO BE SOLD AFTER LOT 373

SUPREME CHAMPION BULL

Genus Perpetual Trophy

*£50 Cash Prize, Auctioneers Sash, Special Rosette
together with H&H Insurance Brokers Ltd, Champion bodywarmer*

RESERVE SUPREME CHAMPION BULL

Genus Perpetual Trophy

£30 Cash Prize, Special Rosette and Prize Card

Herd Health Declaration Catalogue

The Vendors' Index includes a condensed version of the Herd Health information submitted at point of entry by the vendor. For further information, please see Explanatory Notes & copy of Herd Health Declaration form also included in the catalogue.

Adam and Son, RM	NEWHOUSE	UK 540209	359, 393
Newhouse Of Glamis, Glamis, Forfar, Angus, DD8 1SA (TB4) (01307 840 678)			
- Consigned from a 4 years TB testing interval holding -			
- Johnne`s Risk Level1 -			
- Member of a CHECS controlled health scheme for BVD & Johnnes -			
- Accredited free for BVD -			
- Routinely vaccinating against BVD & Lepto -			
Adams, T J	FEDNEYHOUSE	UK 9271273	223, 241
Fedney House, 50 Shot Lane, Banbridge, Co Down, BT32 3TJ (TB1) (028 9753 2375)			
- Consigned from a 1 year TB testing interval holding -			
- Johnne`s Risk Level1 -			
- Member of a CHECS controlled health scheme for BVD & Johnnes -			
- Routinely vaccinating against BVD & Lepto -			
Allen, J & S	DERG	UK 9652349	217
158 Fyfin Road, Victoria Bridge, Strabane, Co Tyrone, BT82 9LJ (TB1) (028 8167 1280)			
- Consigned from a 1 year TB testing interval holding -			
- Johnne`s Risk Level2 -			
- Member of a CHECS controlled health scheme for BVD & Johnnes -			
- Routinely vaccinating against BVD & Lepto -			
Atkinson, Thor	ARRADFOOT	UK 114997	355, 363, 386
Meadow View, Newland, Nr Ulverston, , LA12 7QQ (TB4) (01229 584826)			
- Consigned from a 4 years TB testing interval holding -			
- Johnne`s Risk Level2 -			
- Member of a CHECS controlled health scheme for BVD & IBR & Johnnes & Lepto -			
- Routinely vaccinating against BVD & IBR & Lepto -			
Bell & Son, T W	WANTHWAITE	UK 101980	206, 208, 210, 211, 214, 215, 218, 231
Hill Top Farm, St Johns In the Vale, Keswick, Cumbria, CA12 4TS (TB1) (01768 779249)			
- Consigned from a 1 year TB testing interval holding -			
- Johnne`s Risk Level2 -			
- Member of a CHECS controlled health scheme for BVD & Johnnes -			
- Routinely vaccinating against BVD -			
Blenkhorn, E	ELDERBERRY	UK 142417	
Elder Farm, Willitof, Goole, East Yorkshire, DN14 7NS (TB4) (01757 288218)			
- Consigned from a 4 years TB testing interval holding -			
- Johnne`s Risk Level1 -			
- Member of a CHECS controlled health scheme for BVD & IBR & Johnnes & Lepto -			
- Accredited free for BVD & IBR & Lepto -			
- Routinely vaccinating against BVD -			
Breconside Farming,	BRECONSIDE	UK 582158	362, 375
Breconside Tower, Moffat, , Dumfries and Galloway, DG10 9LX (TB4) (01683 300270)			
- Consigned from a 4 years TB testing interval holding -			
- Johnne`s Risk Level1 -			
- Member of a CHECS controlled health scheme for BVD & Johnnes -			
- Accredited free for BVD -			
- Routinely vaccinating against BVD -			
Callion, W & A	LODGE	UK 542928	266
Bolfornought Farm, Stirling, , , FK7 7LL (TB4) (01786 461 481)			
- Consigned from a 4 years TB testing interval holding -			
- Johnne`s Risk Level2 -			
- Member of a CHECS controlled health scheme for BVD & Johnnes -			
- Accredited free for BVD -			

Clark, AJ	MAYFIELDS	UK 120507	349
Hangram Lane Farm, Ringinglow, , Sheffield, S11 7TQ (TB4) (0114 230 6573)			
- Consigned from a 4 years TB testing interval holding -			
- Johnne` s Risk Level3 -			
- Member of a CHeCS controlled health scheme for BVD & Johnes -			
- Accredited free for BVD -			
- Routinely vaccinating against BVD -			
Conway, MJ	CRAIGATOKE	UK 9650100	348, 407, 417
26 Meenagorp Road, Plumbridge, , Co Tyrone, BT79 8DP (TB1) (028 8164 8401)			
- Consigned from a 1 year TB testing interval holding -			
- Johnne` s Risk Level1 -			
- Member of a CHeCS controlled health scheme for BVD & Johnes -			
- Routinely vaccinating against BVD & Lepto -			
Cooper, JM & SP	TOMSCHOICE	UK 124148	317, 403
Hill Top Farm, Lane Foot Road, Dacre, North Yorkshire, HG3 4AF (TB4) (01423 780 366)			
- Consigned from a 4 years TB testing interval holding -			
- Johnne` s Risk Level1 -			
- Member of a CHeCS controlled health scheme for BVD & IBR & Johnes -			
- Accredited free for BVD & IBR -			
- Routinely vaccinating against BVD -			
Cruickshank, Norman	COWFORD	UK 560770	204, 374
Cowford Farm, Cleghorn, Nr Lanark, , ML11 8NR (TB4) (01555 870244)			
- Consigned from a 4 years TB testing interval holding -			
- Johnne` s Risk Level2 -			
- Member of a CHeCS controlled health scheme for BVD & Johnes -			
- Accredited free for BVD -			
- Routinely vaccinating against BVD & IBR -			
Diamond, M	POINTHOUSE	UK 9490904	250
100 Carhill Road, Garvagh, , Co Derry, BT51 5PQ (TB1) (028 29558866)			
- Consigned from a 1 year TB testing interval holding -			
- Johnne` s Risk Level1 -			
- Member of a CHeCS controlled health scheme for BVD & Johnes -			
- Routinely vaccinating against BVD & Lepto -			
Dick, R	RONICK	UK 542892	277, 306, 324, 339, 369
Mains Of Throsk Farm, , , Stirling, FK7 7NE (TB4) (01786 813 498)			
- Consigned from a 4 years TB testing interval holding -			
- Johnne` s Risk Level3 -			
- Member of a CHeCS controlled health scheme for BVD & Johnes -			
- Accredited free for BVD -			
- Routinely vaccinating against BVD -			
Edwards, DG & MJ	DYFRI	UK 741618	226, 227, 228, 244, 253, 258
Home Farm, Cilycwm, Llandoverly, Carmarthenshire, SA20 0TG (TB1) (01550 720 464)			
- Consigned from a 1 year TB testing interval holding -			
- Johnne` s Risk Level1 -			
- Member of a CHeCS controlled health scheme for BVD & Johnes -			
- Accredited free for BVD -			
Evans, DE	ESMORS	UK 706352	219, 254
Monfa, Gwornaffield Road, Mold, Flintshire, CH7 1RE (TB1) (01352 755392)			
- Consigned from a 1 year TB testing interval holding -			
- Johnne` s Risk Level1 -			
- Member of a CHeCS controlled health scheme for BVD & Johnes -			
- Accredited free for BVD -			
- Routinely vaccinating against BVD & Lepto -			

Eve, JW &DN	EVES	UK 100982	360
Stubbsgill Farm, Westnewton, Aspatria, Cumbria, CA7 3JZ (TB1) (01697 320 348)			
- Consigned from a 1 year TB testing interval holding -			
- Johne`s Risk Level1 -			
- Member of a CHECS controlled health scheme for Johnes -			
- Routinely vaccinating against BVD & Lepto -			
Ewing, J A	FAIRYWATER	UK 581369	222
Dumbretton Farms, Annan, , Dumfries and Galloway, DG12 6RW (TB4) (01461 500 345)			
- Consigned from a 4 years TB testing interval holding -			
- Johne`s Risk Level4 -			
- Member of a CHECS controlled health scheme for BVD & Johnes -			
- Routinely vaccinating against BVD -			
Forrester, WL & JA	TWEMLOWS	UK 305928	201, 251, 255, 261
Twemlows Farm, Higher Heath, Whitchurch, Shropshire, SY13 2HB (TB1) (01948 841 168)			
- Consigned from a 1 year TB testing interval holding -			
- Johne`s Risk Level1 -			
- Member of a CHECS controlled health scheme for BVD & Johnes -			
- Accredited free for BVD -			
- Routinely vaccinating against BVD & Lepto -			
Gascoines Group Ltd,	GASCOINES	UK 141915	419
1 Church Street, Southwell, Notts, , NG25 0HQ (TB1) (01636 813245)			
- Consigned from a 1 year TB testing interval holding -			
- Johne`s Risk Level2 -			
- Member of a CHECS controlled health scheme for BVD & Johnes -			
- Accredited free for BVD -			
- Routinely vaccinating against BVD & IBR & Lepto -			
Goldie, Bruce T	GOLDIES	UK 581575	305, 323, 337, 384, 397, 399, 402, 421
Townfoot, Mouswald, Dumfries and Galloway, , DG1 4LX (TB4) (01387 830 105)			
- Consigned from a 4 years TB testing interval holding -			
- Johne`s Risk Level1 -			
- Member of a CHECS controlled health scheme for BVD & Johnes -			
- Routinely vaccinating against BVD & Lepto -			
Graham, R & J	GRAHAMS	UK 542883	383
Airthrey Kerse Dairy Farm, Bridge Of Allan, , Stirling, FK9 4RW (TB4) (01786 833 206)			
- Consigned from a 4 years TB testing interval holding -			
- Johne`s Risk Level4 -			
- Member of a CHECS controlled health scheme for BVD & Johnes -			
- Accredited free for BVD -			
- Routinely vaccinating against IBR -			
Griffiths, ED	MYNACH	UK 742754	298, 301, 357
Cilgryman Fawr, Cwmfelin Mynach, Hen Dy Gwyn, Carmarthenshire, SA34 0HS (TB1) (01994 448 377)			
- Consigned from a 1 year TB testing interval holding -			
- Johne`s Risk Level1 -			
- Member of a CHECS controlled health scheme for BVD & Johnes -			
- Accredited free for BVD -			
- Routinely vaccinating against BVD -			
Haltcliffe,	HALTCLIFFE	UK 100996	272, 278, 281, 388, 406, 411
Hesket New Market, Wigton, Cumbria, , CA7 8JU (TB1) (01697 478 619)			
- Consigned from a 1 year TB testing interval holding -			
- Johne`s Risk Level4 -			
- Member of a CHECS controlled health scheme for BVD & Johnes -			
- Routinely vaccinating against BVD -			

Handley, Ian	GUNNERFLEET	UK 125111	262, 291, 293, 294, 319, 320, 321, 378, 379, 410	
Gunnerfleet Farm, Chapel Le Dale, Ingleton, Lancashire, LA6 3AU (TB4) (01524 242366)				
- Consigned from a 4 years TB testing interval holding -				
- Johne` s Risk Level1 -				
- Member of a CHeCS controlled health scheme for BVD & Johnes -				
- Routinely vaccinating against BVD & IBR & Lepto -				
Hazard & Sons, RM	MERESIDE	UK 201316		276, 361
Saltby Heath Farm, Skillington, Grantham, Lincolnshire, NG33 5HL (TB1) (01476 860 282)				
- Consigned from a 1 year TB testing interval holding -				
- Johne` s Risk Level1 -				
- Member of a CHeCS controlled health scheme for BVD & IBR & Johnes & Lepto -				
- Accredited free for BVD & IBR & Lepto -				
Heald, Messrs	COACHHOUSE	UK 141994		286
Home Farm, Grove, Retford, Nottinghamshire, DN22 0RJ (TB1) (01777 703 284)				
- Consigned from a 1 year TB testing interval holding -				
- Johne` s Risk Level2 -				
- Member of a CHeCS controlled health scheme for BVD & Johnes -				
- Accredited free for BVD -				
- Routinely vaccinating against BVD -				
Henshall, K	LOGANBURN	UK 581823		242
Sarkshields, Eaglesfield, Lockerbie, Dumfries and Galloway, DG11 3AE (TB4) (01461 800 211)				
- Consigned from a 4 years TB testing interval holding -				
- Johne` s Risk Level2 -				
- Member of a CHeCS controlled health scheme for BVD & Johnes -				
- Accredited free for BVD -				
- Routinely vaccinating against BVD -				
Henshall, P J	RINGWAY	UK 581823		234
Sarkshields Farm, Eaglesfield, Lockerbie, Dumfries and Galloway, DG11 3AE (TB4) (01461 800 211)				
- Consigned from a 4 years TB testing interval holding -				
- Johne` s Risk Level2 -				
- Member of a CHeCS controlled health scheme for BVD & Johnes -				
- Accredited free for BVD -				
- Routinely vaccinating against BVD -				
Horn, TA	GRISEBURN	UK 103057		267
Lower Griseburn, Great Asby, Appleby In Westmorland, Cumbria, CA16 6QD (TB4) (01768 341 388)				
- Consigned from a 4 years TB testing interval holding -				
- Johne` s Risk Level4 -				
- Member of a CHeCS controlled health scheme for BVD & Johnes -				
- Routinely vaccinating against BVD & Lepto -				
Howie, AG	KNOCK	UK 520759	303, 309, 326, 327, 331, 332, 353	
West Knock, Stuartfield, Peterhead, Aberdeenshire, AB42 5DJ (TB4) (01771 624210)				
- Consigned from a 4 years TB testing interval holding -				
- Johne` s Risk Level3 -				
- Member of a CHeCS controlled health scheme for BVD & Johnes -				
- Accredited free for BVD -				
- Routinely vaccinating against BVD -				
Hughes & Sons, WP	PABO	UK 704026		230, 367
Fferam Gyd, Llanbabo, Rhosgoch, Anglesey, LL66 0BW (TB1) ()				
- Consigned from a 1 year TB testing interval holding -				
- Johne` s Risk Level1 -				
- Member of a CHeCS controlled health scheme for BVD & Johnes -				
- Accredited free for BVD -				
- Routinely vaccinating against BVD & Lepto -				

Hutton, G. L.	CLOUGHHEAD	UK 101983	209
Setmabanning, Threlkeld, Keswick, Cumbria, CA 12 4TT (TB1) (01768 779 229)			
- Consigned from a 1 year TB testing interval holding -			
- Johne` s Risk Level3 -			
- Member of a CHECS controlled health scheme for BVD & Johnes -			
- Accredited free for BVD -			
Illingworth, SD	GLENROCK	UK 581793	238, 270, 316, 340, 412, 418
Howgillside, Eaglesfield, Lockerbie, Dumfries and Galloway, DG11 3AF (TB4) (01461 800 273)			
- Consigned from a 4 years TB testing interval holding -			
- Johne` s Risk Level1 -			
- Member of a CHECS controlled health scheme for BVD & Johnes -			
- Accredited free for BVD -			
- Routinely vaccinating against BVD & Lepto -			
James, WDD & C	COWIN	UK 740180	249, 263
Blaencowin, Bryn Iwan, Cynwyl Elfed, Caerfyrddin Sir Gaerfyrdd, Carmarthenshire, SA33 6TE (TB1) (01994 484381)			
- Consigned from a 1 year TB testing interval holding -			
- Johne` s Risk Level2 -			
- Member of a CHECS controlled health scheme for BVD & Johnes -			
- Accredited free for BVD -			
- Routinely vaccinating against BVD & IBR -			
Jenkinson,	WHINFELLPARK	UK 103847	213, 371
Clifton Moor, Clifton, Penrith, Cumbria, CA 10 2EY (TB1) (01931 712644)			
- Consigned from a 1 year TB testing interval holding -			
- Johne` s Risk Level1 -			
- Member of a CHECS controlled health scheme for BVD & Johnes -			
- Accredited free for BVD -			
- Routinely vaccinating against BVD & IBR & Lepto -			
Jones, G&E	TRISANT	UK 703866	366, 373
Ty Gwyn, Llantrisant, Holyhead, Anglesey, LL65 4AW (TB1) (01407 730293)			
- Consigned from a 1 year TB testing interval holding -			
- Johne` s Risk Level2 -			
- Member of a CHECS controlled health scheme for BVD & Johnes -			
- Routinely vaccinating against BVD & Lepto -			
Jones, KI & E & HI	GARNEDD	UK 702544	268, 269, 274, 289
Bryn Ddraenen, Padog, Betws-Y-Coed, Conwy, LL24 0NF (TB1) (01690 760392)			
- Consigned from a 1 year TB testing interval holding -			
- Johne` s Risk Level2 -			
- Member of a CHECS controlled health scheme for BVD & Johnes -			
- Accredited free for BVD -			
Jordan, DW	LONGHIRST	UK 106718	229, 245, 335
The Brocks, Old Moor Longhirst, Morpeth, Northumberland, NE61 3HX (TB4) (01670 790367)			
- Consigned from a 4 years TB testing interval holding -			
- Johne` s Risk Level1 -			
- Member of a CHECS controlled health scheme for BVD & Johnes -			
- Accredited free for BVD -			
- Routinely vaccinating against BVD & IBR & Lepto -			
Lewis, CV	GARYVAUGHAN	UK 701683	382, 422, 424
Buttington New Hall, Buttington, Welshpool, Powys, SY21 8ST (TB1) (01938 570328)			
- Consigned from a 1 year TB testing interval holding -			
- Johne` s Risk Level3 -			
- Member of a CHECS controlled health scheme for BVD & Johnes -			
- Accredited free for BVD -			
- Routinely vaccinating against BVD & Lepto -			

Logan, J	HOMEBYRES	UK 560248	202, 216, 243, 246
Humebyres, Kelso, , TD5 7TL (TB4) (01573 470 245)			
- Consigned from a 4 years TB testing interval holding -			
- Johnne` s Risk Level2 -			
- Member of a CHeCS controlled health scheme for BVD & Johnes -			
- Accredited free for BVD -			
- Routinely vaccinating against BVD -			
MacGregor (Allanfauld), A	ALLANFAULD	UK 562255	356, 409
Allanfauld, Kilsyth, Glasgow, North Lanarkshire, G65 9DF (TB4) (01236 822 155)			
- Consigned from a 4 years TB testing interval holding -			
- Johnne` s Risk Level2 -			
- Member of a CHeCS controlled health scheme for BVD & Johnes -			
- Routinely vaccinating against BVD -			
Macnab, Alasdair & Gill	ALAGILS	UK 502062	381
Kidun Cottage, Dingwall, , Highland, IV15 9TR (TB4) (01349 862160)			
- Consigned from a 4 years TB testing interval holding -			
- Johnne` s Risk Level1 -			
- Member of a CHeCS controlled health scheme for BVD & IBR & Johnes & Lepto -			
- Accredited free for BVD & Lepto -			
- Routinely vaccinating against BVD -			
McBeath & Jessop, D & S.J.	SPRINGSETT	UK 542955	292
Lower Greenyards Farm, Bannockburn, Stirling, , FK7 7BD (TB4) (01786 816083)			
- Consigned from a 4 years TB testing interval holding -			
- Johnne` s Risk Level2 -			
- Member of a CHeCS controlled health scheme for BVD & Johnes -			
- Accredited free for BVD -			
McFarland, H & D	RAHONEY	UK 9634843	308, 314
Rahoney, 200 Tonnagh Road, Trillick, Co Tyrone, BT78 3PG (TB1) (028 8289 8220)			
- Consigned from a 1 year TB testing interval holding -			
- Johnne` s Risk Level1 -			
- Member of a CHeCS controlled health scheme for Johnes -			
- Routinely vaccinating against BVD & IBR & Lepto -			
McGeehan, John I & Shane J	SLIEVE	UK 9581574	315, 390
118 Mullaghfad Road, Fivemiletown, , Co Tyrone, BT75 0JJ (TB1) (028 8952 1792)			
- Consigned from a 1 year TB testing interval holding -			
- Johnne` s Risk Level1 -			
- Member of a CHeCS controlled health scheme for BVD & Johnes & Lepto -			
- Accredited free for BVD -			
- Routinely vaccinating against BVD & Lepto -			
McKay, WJ & J	AMPERTAINE	UK 9564385	328, 345, 346, 347, 352, 392, 405, 425, 426
88 Kilrea Road, Upperlands, Maghera, Co Derry, BT46 5SB (TB1) (028 7964 2484)			
- Consigned from a 1 year TB testing interval holding -			
- Johnne` s Risk Level1 -			
- Member of a CHeCS controlled health scheme for Johnes -			
- Routinely vaccinating against BVD & Lepto -			
McKinney Brothers,	HEATHMOUNT	UK 9564413	288, 350
Heathmount, 85-91 Craigadick Road, Maghera, Co Derry, BT46 5DH (TB1) (028 7964 2338)			
- Consigned from a 1 year TB testing interval holding -			
- Johnne` s Risk Level1 -			
- Member of a CHeCS controlled health scheme for BVD & Johnes -			
- Accredited free for BVD -			
- Routinely vaccinating against BVD -			

Morrison, Grant	NEWTACK	UK 522749	330
Newtack, Crossroads, Grange, Keith, AB55 6LQ (TB4) (01542 870328)			
- Consigned from a 4 years TB testing interval holding -			
- Johnne`s Risk Level4 -			
- Member of a CHECS controlled health scheme for BVD & Johnes -			
- Routinely vaccinating against BVD & Lepto -			
Nimmo, J	MARAISCOTE	UK 560781	203, 284, 377
Bogside Farm, Newmains, Wishaw, North Lanarkshire, ML2 9PN (TB4) (01698 372 786)			
- Consigned from a 4 years TB testing interval holding -			
- Johnne`s Risk Level2 -			
- Member of a CHECS controlled health scheme for BVD & Johnes -			
- Accredited free for BVD -			
- Routinely vaccinating against Lepto -			
Nixon, Stephen J	HUNTERSHELL	UK 100649	283
Hunters Hall, Southerfield, Wigton, Cumbria, CA7 4TU (TB1) (01697 361589)			
- Consigned from a 1 year TB testing interval holding -			
- Johnne`s Risk Level2 -			
- Member of a CHECS controlled health scheme for Johnes -			
- Routinely vaccinating against BVD & IBR & Lepto -			
Norman, ES & E	NORMAN	UK 101316	247, 257, 259, 260, 264, 287, 322, 387, 391, 416
Little Orton Farm, Little Orton, Carlisle, Cumbria, CA5 6EP (TB4) (01228 576284)			
- Consigned from a 4 years TB testing interval holding -			
- Johnne`s Risk Level3 -			
- Member of a CHECS controlled health scheme for BVD & Johnes -			
- Accredited free for BVD -			
- Routinely vaccinating against BVD & IBR -			
O`Kane, JB	GLENEAGLE	UK 9491156	408
30 Brockagh Road, Garvagh, Coleraine, Co Derry, BT51 5DG (TB1) (02829 558157)			
- Consigned from a 1 year TB testing interval holding -			
- Johnne`s Risk Level4 -			
- Member of a CHECS controlled health scheme for BVD & Johnes -			
- Routinely vaccinating against BVD -			
Oakes, J	MILLSTONE	UK 166375	365
Stone Trough Farm, Holly Lane, Harriseahead, Stoke on Trent, Staffordshire, ST7 4LE (TB1) (01782 515 195)			
- Consigned from a 1 year TB testing interval holding -			
- Johnne`s Risk Level1 -			
- Member of a CHECS controlled health scheme for BVD & Johnes -			
- Accredited free for BVD -			
- Routinely vaccinating against BVD -			
Ogg, A & G	CONFLUENCE	UK 143127	341, 344, 368, 372, 423
College Farm, Back Street, Alkborough, Scunthorpe, Lincolnshire, DN15 9JN (TB4) (01724 720 728)			
- Consigned from a 4 years TB testing interval holding -			
- Johnne`s Risk Level2 -			
- Member of a CHECS controlled health scheme for BVD & IBR & Johnes & Lepto -			
- Accredited free for BVD & Lepto -			
Potter, S & GA	WESTSIDE	UK 120894	273
Westside, Topcliffe, Thirsk, North Yorkshire, YO7 3SG (TB4) (01845 587 278)			
- Consigned from a 4 years TB testing interval holding -			
- Johnne`s Risk Level4 -			
- Member of a CHECS controlled health scheme for BVD & Johnes -			
- Accredited free for BVD -			
- Routinely vaccinating against BVD -			

Priestley, JM & SM	BRONTEMOOR	UK 126538	225, 232, 239, 240, 395, 427
Cracrop Farm, Kirkcambbeck, Brampton, Cumbria, CA8 2BW (TB4) (01697 748175)			
- Consigned from a 4 years TB testing interval holding -			
- Johne` s Risk Level3 -			
- Member of a CHeCS controlled health scheme for BVD & Johnes -			
- Accredited free for BVD -			
- Routinely vaccinating against BVD -			
Procters Farm Ltd,	PROCTERS	UK 182792	413, 414
C/o G Swindlehurst, Procters Farm, Woodhouse Lane, Slaidburn, Nr Clitheroe, BB7 3AH (TB4) (01200 446 623)			
- Consigned from a 4 years TB testing interval holding -			
- Johne` s Risk Level1 -			
- Member of a CHeCS controlled health scheme for BVD & Johnes -			
- Routinely vaccinating against BVD & IBR & Lepto -			
Proctor, A & D	SWARLAND	UK 106461	290, 338, 342
Swarland Old Hall, Swarland, Morpeth, Northumberland, NE65 9HU (TB4) (01670 787642)			
- Consigned from a 4 years TB testing interval holding -			
- Johne` s Risk Level3 -			
- Member of a CHeCS controlled health scheme for BVD & Johnes -			
- Accredited free for BVD -			
- Routinely vaccinating against BVD -			
Quail, JA	LYNDERG	UK 9271872	304, 311
Northwood, Tullyear, Banbridge, Co Down, BT32 3RL (TB1) (028 4062 3452)			
- Consigned from a 1 year TB testing interval holding -			
- Johne` s Risk Level1 -			
- Member of a CHeCS controlled health scheme for BVD & IBR & Johnes & Lepto -			
Quick & Sons, EW	LOOSEBEARE	UK 361282	205, 394, 400, 420
Loosebeare Manor, Zeal Monachorum, Crediton, Devon, EX17 6DW (TB1) (01363 83243)			
- Consigned from a 1 year TB testing interval holding -			
- Johne` s Risk Level3 -			
- Member of a CHeCS controlled health scheme for BVD & Johnes -			
- Accredited free for BVD -			
- Routinely vaccinating against BVD -			
Quinn, Niall	KEENAUGHT	UK 9492534	297
95 Drumagarnar Road, Kilrea, Coleraine, Co Derry, BT51 5TE (TB1) (02829 541011)			
- Consigned from a 1 year TB testing interval holding -			
- Johne` s Risk Level1 -			
- Member of a CHeCS controlled health scheme for BVD & Johnes -			
- Routinely vaccinating against BVD -			
Ridley, W	WOODHALL	UK 101002	271
Woodhall, Hesket Newmarket, Wigton, Cumbria, CA7 8JY (TB1) (01697 478 230)			
- Consigned from a 1 year TB testing interval holding -			
- Johne` s Risk Level4 -			
- Member of a CHeCS controlled health scheme for BVD & Johnes -			
- Routinely vaccinating against BVD -			
Savage, Henry	TRUEMAN	UK 9240306	312, 385, 415
70 Skerrieff Road, Altnamackin, Newry, Co Down, BT35 0JW (TB1) (028 3086 8203)			
- Consigned from a 1 year TB testing interval holding -			
- Johne` s Risk Level1 -			
- Member of a CHeCS controlled health scheme for BVD & Johnes & Lepto -			
- Accredited free for BVD -			
- Routinely vaccinating against BVD & Lepto -			

Savage, RAG	AGHADOLGAN	UK 9541606	220
31 Gortnessy Road, Drumahoe, Co Londonderry, , BT47 3NL (TB1) (02877 723994)			
- Consigned from a 1 year TB testing interval holding -			
- Johnne` s Risk Level1 -			
- Member of a CHECS controlled health scheme for BVD & Johnes -			
- Accredited free for BVD -			
- Routinely vaccinating against BVD & Lepto -			
Scott, S & JM	WALLINGFEN	UK 147714	343
Bridge Farm, Canal Side East, Newport, Brough, HU15 2RL (TB4) (01430 448793)			
- Consigned from a 4 years TB testing interval holding -			
- Johnne` s Risk Level1 -			
- Member of a CHECS controlled health scheme for BVD & IBR & Johnes & Lepto -			
- Accredited free for Lepto -			
- Routinely vaccinating against BVD -			
Smith, William James	BROCKLINN	UK 560921	325, 376
Fairview, Old Greentowers Farm, Cartland, Lanark, ML11 7RB (TB4) (01555 660214)			
- Consigned from a 4 years TB testing interval holding -			
- Johnne` s Risk Level2 -			
- Member of a CHECS controlled health scheme for BVD & Johnes -			
- Routinely vaccinating against BVD & IBR & Lepto -			
Stewart, M	LENAGH	UK 9063095	252
19 Lenagh Road, Randalstown, , Co Antrim, BT41 2NF (TB1) ()			
- Consigned from a 1 year TB testing interval holding -			
- Johnne` s Risk Level1 -			
- Member of a CHECS controlled health scheme for Johnes -			
- Routinely vaccinating against BVD & Lepto -			
Stobart, DT & M	SCOTBY	UK 115044	396
Gladsmuir, Broomfallen Road, Scotby, , CA4 8DG (TB4) (01228 513406)			
- Consigned from a 4 years TB testing interval holding -			
- Johnne` s Risk Level2 -			
- Member of a CHECS controlled health scheme for Johnes -			
- Routinely vaccinating against Lepto -			
Suddes & Sons, W I	CORNWAY	UK 105522	295, 300, 302, 370
South Farm, Cornsay Village, Co Durham, , DH7 9EL (TB4) (0191 3734251)			
- Consigned from a 4 years TB testing interval holding -			
- Johnne` s Risk Level2 -			
- Member of a CHECS controlled health scheme for BVD & Johnes -			
- Routinely vaccinating against BVD & IBR -			
Tennant Ltd, JH	LISSETT	UK 142227	358, 404
Manor House Farm, Fraisthorpe, Bridlington, East Yorkshire, YO15 3QT (TB4) (01262 673921)			
- Consigned from a 4 years TB testing interval holding -			
- Johnne` s Risk Level1 -			
- Member of a CHECS controlled health scheme for BVD & Johnes -			
- Routinely vaccinating against BVD & IBR & Lepto -			
Watret, Kevin	ANNANVIEW	UK 581435	282, 329
25 Northfield Park, Annan, Dumfriesshire, , DG12 5EZ (TB4) (01461 201615)			
- Consigned from a 4 years TB testing interval holding -			
- Johnne` s Risk Level2 -			
- Member of a CHECS controlled health scheme for BVD & Johnes -			
- Routinely vaccinating against BVD & IBR -			
Watson, J	TWEEDDALE	UK 107511	296, 310, 313, 354
Bowsden Moor, Bowsden, Berwick upon Tweed, Northumberland, TD15 2TG (TB4) (01289 387 322)			
- Consigned from a 4 years TB testing interval holding -			
- Johnne` s Risk Level2 -			
- Member of a CHECS controlled health scheme for IBR & Johnes -			
- Routinely vaccinating against BVD -			

Whitley, R.G & RS	HAULFRYN	UK 706872	212, 221
Haulfryn Farming, Spon Farm, Spon Green, Buckley, Clwyd, CH7 3BN (TB1) (01244 547170)			
- Consigned from a 1 year TB testing interval holding -			
- Johnne`s Risk Level3 -			
- Member of a CHeCS controlled health scheme for BVD & Johnes -			
- Routinely vaccinating against BVD & Lepto -			
Wilodge,	WILODGE	UK 305117	275, 280, 401
Lodge Hill Farm, Park Lane, Shifnal, Shropshire, TF11 9HD (TB1) (01952 460 494)			
- Consigned from a 1 year TB testing interval holding -			
- Johnne`s Risk Level1 -			
- Member of a CHeCS controlled health scheme for BVD & IBR & Johnes & Lepto -			
- Accredited free for BVD -			
- Routinely vaccinating against BVD & IBR & Lepto -			
Wilson & Carol Wood, Ian	LOWFLAN	UK 114264	364, 398
Low Flan Farm, Mansriggs, Ulverston, , LA12 7PU (TB4) (01229 480178)			
- Consigned from a 4 years TB testing interval holding -			
- Johnne`s Risk Level1 -			
- Member of a CHeCS controlled health scheme for BVD & IBR & Johnes -			
- Routinely vaccinating against BVD & Lepto -			
Wilson, NP	REDDINGS	UK 582148	248, 256, 265
Reddings, Moffat, Dumfries and Galloway, , DG10 9LS (TB4) (01683 220 185)			
- Consigned from a 4 years TB testing interval holding -			
- Johnne`s Risk Level1 -			
- Member of a CHeCS controlled health scheme for BVD & Johnes -			
- Accredited free for BVD -			
- Routinely vaccinating against BVD & Lepto -			
Woolhouse, D & MLP	RACHELS	UK 142189	318, 334, 351
Staveley Wold, North Dalton, Driffield, East Yorkshire, YO25 9BT (TB4) (01377 217 304)			
- Consigned from a 4 years TB testing interval holding -			
- Johnne`s Risk Level1 -			
- Member of a CHeCS controlled health scheme for BVD & Johnes -			
- Accredited free for BVD -			

Disclaimer: The health information above is as supplied by, or on behalf of the breeder at time of entry. The responsibility for the accuracy of the information rests solely with the breeder and not with the British Limousin Cattle Society Ltd.

EMBRYOS SOLD IN AID OF CHARITY

for the NI Children's Hospice

The NI Limousin Cattle Breeders Club is running a charity auction in aid of the NI Children's Hospice and to help with raising funds, below are 3 lots of embryos to be sold by auction on Saturday 5th May at 10.30am.

After hearing the story of Graham and Joanne McFarland the NI Club have sprung into action with a plan to raise funds for the NI Children's Hospice who has supported the family recently. Graham's brother Howard runs the Rahoney herd in Trillick, Co Tyrone.

Graham and Joanne's son Andrew is struggling with a rare neurodegenerative condition, a variant form of Late Infantile Batten Disease (CLN5) which causes blindness, complex epilepsy, along with the loss of mobility, the ability to communicate and swallow. To read the full story go to the BLCS web page - <http://limousin.co.uk/2018/03/ni-limousin-breeders-rally-in-aid-of-local-childrens-hospice/>

CHARITY LOTS

2 x Grade A Embryos kindly donated by AW Jenkinson - Whinfellpark Herd

Breeding of Embryos:

Dam Whinfellpark Femi (by Wilodge Cerberus)
Sire Lowerffrydd Empire

Embryos will be full siblings to **Whinfellpark Lomu**, the only retained stock bull at Whinfellpark. **Whinfellpark Femi (dam)** is a daughter of the reputable **Wilodge Cerberus** and **Lowerffrydd Empire (sire)** a son of **Objat**; his progeny has been proven in many sale rings. Embryos for UK use only.

1 x Grade A Embryo kindly donated by Henry Savage - Trueman Herd

Breeding of Embryo:

Dam Cookstown B1425
 (by Cookstown Villy daughter with Mas Du Clo in her pedigree and out of Cookstown Nuala)
Sire Ampertaine Elgin OR Dinmore Goldcrest

Embryo will be sibling to the noted **Trueman Grazia** who sold for 14,000gns when she topped the British Limousin Cattle Society's Red Ladies Derby at Carlisle Dec 2012. **Grazia** then took the Female Championship at the Royal Welsh Show in 2016 and is the dam of the 147,000gns world record **Trueman Jagger**.

1 x Grade A Embryo kindly donated by R & J Graham - Grahams Herd

Breeding of Embryo:

Dam Grahams Coffee (by Millington Vascular)
Sire Claragh Franco

This is currently the only grade A embryo in storage and the only embryo ever offered for sale from the mating of **Grahams Coffee** and **Claragh Franco**. This mating needs no introduction, with this successful combination already producing show winners and sale toppers, with 5 cattle from this mating sold at auction grossing 146,500gns. In the form of **Grahams Lorenzo** 40,000gns, **Grahams Natalie** 38,000gns, **Grahams Lilly** 32,000gns, **Grahams Nashville** 20,000gns and **Grahams Lillie** 16,500gns and half brother **Grahams Humphrey** 37,000gns. This is a unique opportunity to get your hands on quite simply the best of breeding from the heart of the Grahams herd.

BULLS CLASS ONE

Lots 201-211 (11 entries)

Lot **201** WL & JA Forrester
TWEMLOWS MUNRO

Born 03/04/2016 FDJ16-1463

UK 305928/101463

Got by AI Natural Calf

Myostatin: no result Gen. Colour: no result

Polled: no result

Sire **SWARLAND EDDIE SOH09-010**
gs. HARTSIDEANEW BOUMSONG TGH06-459

ggs. GREENWELL RONICK NK00-054
ggs. EDEN SENORITA HCS01-026

gd. SWARLAND VALANCE SOH04-004

ggs. WILODGE RIOGRANDE WEY00-053
ggs. SWARLAND ROSANNA SOH00-004

Dam **TWEMLOWS DOROTHY FDJ08-740**
gs. WILODGE VANTASTIC WEY04-037

ggs. WILODGE TONKA WEY02-002
ggs. RAVENELLE 23-51-224-583

gd. TWEMLOWS RACHEL FDJ00-023

ggs. TWEMLOWS MAGICMAN FDJ96-003
ggs. RACHELS ERMINE WTE-267

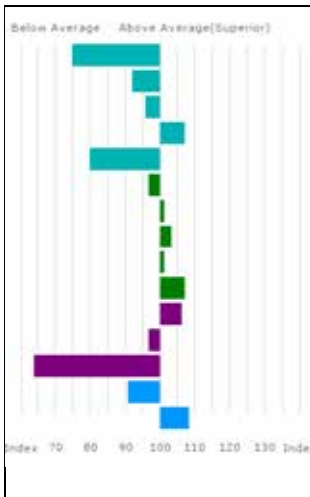

Trait	EBV	Acc %
Gest. Length (days)	3.2	76
Birth Weight (kg)	2.6	65
Calving Ease (%)	-3.2	65
Mat. Calv. Ease (%)	0.5	54
CALVING VALUE	-3	75
200 Day Growth (kg)	23	75
400 Day Growth (kg)	49	77
Muscle Depth (mm)	3.5	63
Fat Depth (mm)	-0.1	54
BEEF VALUE	31	75
200 Day Milk (kg)	0	53
Age at 1st Calv. EBV (days)	20	43
Calving Interval EBV (days)	11	28
Scrotal Circ (cm)	0.0	63
Docility (%)	4.0	53

Adjusted	Wts(kg)
100	169
200	300
300	416
400	568
500	0
Scanned	NO

Lot Messrs J Logan

202 HOMEBYRES MARTIN

Born 11/04/2016 LAP16-1529

UK 560248/501529

Got by AI Natural Calf

Myostatin: no result Gen. Colour: no result

Polled: no result

gs. RONICK HAWK DY92-026

ggs. BROADMEADOWS CANNON CAVC-031

Sire *DINMORE GOLDCREST DIR11-048

ggs. RONICK ESTHER DYE-040

gd. DINMORE ELLE DIR09-006

ggs. WILODGE VANTASTIC WEY04-037

ggs. AGHADOWEY ALIX SNU05-007

gs. HOMEBYRES ARNOTT LAP05-048

ggs. SYMPA 48-01-006-969

Dam HOMEBYRES HOBBIE LAP12-082

ggs. HOMEBYRES MELODY LAP96-022

gd. HOMEBYRES BESSIE LAP06-058

ggs. RONICK HAWK DY92-026

ggs. HOMEBYRES UNESSEY LAP03-068

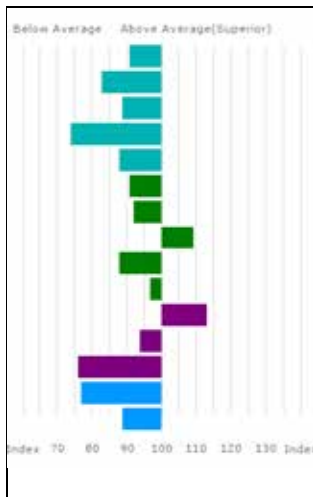

Trait	EBV	Acc %
Gest. Length (days)	1.3	76
Birth Weight (kg)	3.3	73
Calving Ease (%)	-4.2	65
Mat. Calv. Ease (%)	-1.3	53
CALVING VALUE	-1	75
200 Day Growth (kg)	18	75
400 Day Growth (kg)	35	76
Muscle Depth (mm)	4.3	72
Fat Depth (mm)	-0.3	66
BEEF VALUE	24	76
200 Day Milk (kg)	1	47
Age at 1st Calv. EBV (days)	24	43
Calving Interval EBV (days)	8	34
Scrotal Circ (cm)	-0.4	67
Docility (%)	1.4	50

Adjusted	Wts(kg)
100	181
200	317
300	442
400	568
500	686
Scanned	YES

Lot J Nimmo
203 MARAISCOPE MAX
 Born 16/04/2016 NAJ16-2157 UK 560781/102157
 Natural Calf
 Myostatin: no result Gen. Colour: no result Polled: no result

gs. WILODGE VANTASTIC WEY04-037 ggs. WILODGE TONKA WEY02-002
Sire *GOLDIES COMET GS07-954 ggd. RAVENELLE 23-51-224-583
 gd. GOLDIES VITALITY GS04-613 ggs. SARKLEY RAGTIME PBO00-018
 ggd. GOLDIES TIFFENY GS02-473

gs. TYDDYN MEI OP96-003 ggs. BROADMEADOWS CANNON CAVC-031
Dam MARAISCOPE PAMELA NAJ99-011 ggd. TYDDYN IOLA OP93-004
 gd. MARAISCOPE LUCKYLADY NAJ95-004 ggs. VAGABOND 87-84-000-053
 ggd. PEASLEY EMELIA BBJE-064

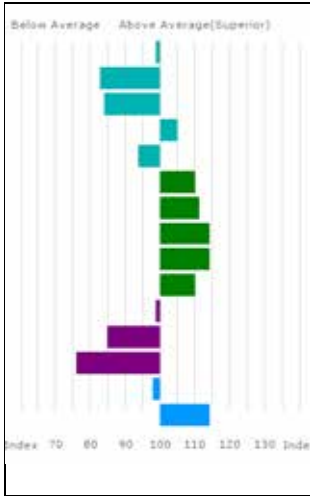

Trait	EBV	Acc %
Gest. Length (days)	0.3	58
Birth Weight (kg)	3.3	63
Calving Ease (%)	-4.8	66
Mat. Calv. Ease (%)	0.4	60
CALVING VALUE	0	61
200 Day Growth (kg)	34	76
400 Day Growth (kg)	65	77
Muscle Depth (mm)	5.0	65
Fat Depth (mm)	0.1	58
BEEF VALUE	34	75
200 Day Milk (kg)	-1	57
Age at 1st Calv. EBV (days)	33	55
Calving Interval EBV (days)	7	42
Scrotal Circ (cm)	0.2	65
Docility (%)	4.9	59

Adjusted	Wts(kg)
100	165
200	292
300	437
400	571
500	0
Scanned	NO

Lot Norman Cruickshank
204 MILLINGTON MORRIS
 Born 16/04/2016 MRJ16-2570 UK 143223/302570
 Bred by Millington Limousins, The Grange, Millington, York, , YO42 1UB
 Natural Calf
 Myostatin: no result Gen. Colour: no result Polled: no result

gs. HALTCLIFFE VERMOUNT RP04-042 ggs. PENYRHEOL SAM PCU01-216
Sire *SPITTALTON IMIJ BKY13-027 ggd. RENONCULE 19-30-708-827
 gd. SPITTALTON DOREEN BKY08-031 ggs. WILODGE VANTASTIC WEY04-037
 ggd. SPITTALTON BRACKEN BKY06-014

gs. MAS DU CLO 23-96-032-213 ggs. BAMBINO 19-86-005-742
Dam MILLINGTON DORIS MRJ08-441 ggd. COSETTE 23-87-051-003
 gd. GAICH PINUP LCR99-007 ggs. DJERK 19-88-001-713
 ggd. GAICH NUTCRACKER LCR97-005

Lot EW Quick & Sons

205 LOOSEBEARE MIGNOLET

Born 26/04/2016

QA16-1407

UK 364962/201407

Got by AI Embryo Calf

Myostatin: no result

Gen. Colour: no result

Polled: no result

gs. WILODGE VANTASTIC WEY04-037

ggs. WILODGE TONKA WEY02-002

Sire *GOLDIES FANDANGO GS10-1121

ggs. RAVENELLE 23-51-224-583

gd. GOLDIES BEAUTY GS06-689

ggs. NENUPHAR 87-97-011-143

ggs. EMUE 19-89-010-238

gs. SARKLEY UNRIVALLED PBO03-088

ggs. NENUPHAR 87-97-011-143

Dam LOOSEBEARE BLOSSUM QA06-020

ggs. SARKLEY POLLYJEN PBO99-370

gd. LOOSEBEARE SACHA QA01-014

ggs. BROADMEADOWS CANNON CAVC-031

ggs. LOOSEBEARE NEAUTY QA97-017

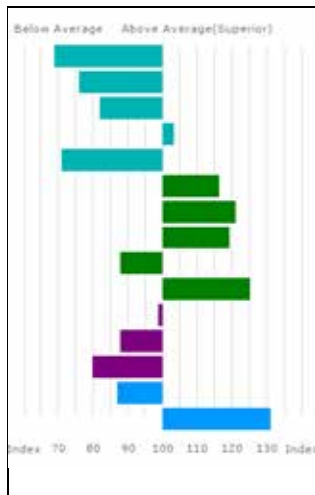

Trait	EBV	Acc %
Gest. Length (days)	3.9	76
Birth Weight (kg)	3.8	67
Calving Ease (%)	-5.1	65
Mat. Calv. Ease (%)	0.3	51
CALVING VALUE	-4	75
200 Day Growth (kg)	39	75
400 Day Growth (kg)	80	77
Muscle Depth (mm)	5.7	63
Fat Depth (mm)	-0.3	54
BEEF VALUE	45	75
200 Day Milk (kg)	-1	48
Age at 1st Calv. EBV (days)	29	46
Calving Interval EBV (days)	6	34
Scrotal Circ (cm)	-0.1	62
Docility (%)	7.3	73

Adjusted	Wts(kg)
100	0
200	0
300	0
400	684
500	854
Scanned	NO

LOOSEBEARE MIGNOLET is a big, powerful bull. Loosebeare Blossum (*dam*) is one of the best breeding cows in the herd and a sister to Loosebeare Fantastic.

Lot TW Bell & Son

206 WANTHWAITE MIGHTY

Born 28/04/2016

BOX16-910

UK 101980/700910

Natural Calf

Twin to Male

Myostatin: no result

Gen. Colour: no result

Polled: no result

gs. ROSSIGNOL 36-15-030-976

ggs. JACOT 36-94-005-555

Sire *HUNTERSHELL GRANTLEY HRY11-032

ggs. LOGETTE 36-95-007-270

gd. CLOUGHHEAD BARONESS HCX06-394

ggs. URLUBERLU 19-31-738-133

ggs. CLOUGHHEAD UVETTE HCX03-211

gs. SYMPA 48-01-006-969

ggs. OCTOPUS 87-10-671-030

Dam WANTHWAITE CILLA BOX07-400

ggs. OPERETTE 48-98-133-040

gd. GLENROCK ROXY IE00-533

ggs. NANS 87-97-006-992

ggs. GLENROCK INGENUE IE93-023

WANTHWAITE MIGHTY is a full brother to Wantthwaite Limitless who was sold privately. Limitless has been a very easy calver and bred some great calves.

Lot

207 WITHDRAWN

Lot	TW Bell & Son		
208	WANTHWAITE MRGRUMPY		
	Born 05/05/2016	BQX16-913	UK 101980/300913
	Natural Calf		
	Myostatin: no result	Gen. Colour: no result	Polled: no result
	gs. ROSSIGNOL 36-15-030-976		ggs. JACOT 36-94-005-555
Sire	*HUNTERSHELL GRANTLEY HRY11-032		ggd. LOGETTE 36-95-007-270
	gd. CLOUGHHEAD BARONESS HCX06-394		ggs. URLUBERLU 19-31-738-133
			ggd. CLOUGHHEAD UVETTE HCX03-211
	gs. GREENWELL MAJOR NK96-017		ggs. IGOLO 87-93-004-822
Dam	LODGE ADAGIO CBM05-132		ggd. GREENWELL FIONA NKF-106
	gd. LODGE PICCOLO CBM99-023		ggs. RONICK LUKE DY95-010
			ggd. LODGE HARMONY CBM92-055
Lot	GL Hutton		
209	CLOUGHHEAD MARCUS		
	Born 14/05/2016	HCX16-1164	UK 101983/301164
	Natural Calf		
	Myostatin: no result	Gen. Colour: no result	Polled: no result
	gs. UTRILLO 19-31-859-900		ggs. OURSON 87-78-002-862
Sire	DELICIEUX 19-33-426-585		ggd. GENTILLE 23-91-053-162
	gd. VIENOISE 19-32-055-935		ggs. MILOU 19-96-018-369
			ggd. RAZZIA 19-30-688-834
	gs. OBJAT 19-30-299-413		ggs. DAUPHIN 19-88-004-715
Dam	CLOUGHHEAD DREAM HCX08-611		ggd. MELODIE 19-96-004-346
	gd. CLOUGHHEAD SACHA HCX01-146		ggs. PETUNIA 87-00-670-240
			ggd. CLOUGHHEAD JESSIE HCX94-092-FOT
Lot	TW Bell & Son		
210	WANTHWAITE MANUP		
	Born 19/05/2016	BQX16-946	UK 101980/100946
	Got by AI	Natural Calf	
	Myostatin: no result	Gen. Colour: no result	Polled: no result
	gs. LUNIK 87-75-001-181		ggs. ISARD 87-73-011-941
Sire	SHATTON PEDRO WAAP-001		ggd. HUTTE 87-72-013-906
	gd. FIELDHOUSE NANCY DEN-007		ggs. MMB FANFARON 87-70-003-527
			ggd. LORETTE 19-75-001-757
	gs. WILODGE TONKA WEY02-002		ggs. OXYGENE 12-98-171-453
Dam	WANTHWAITE FRISKY BQX10-579		ggd. WILODGE MECLAIRE WEY96-022
	gd. WANTHWAITE VICKY BQX04-204		ggs. HAFODLAS ROLO REM00-071
			ggd. GLENROCK RIPPLE IE00-018

WANTHWAITE MANUP offers a rare opportunity to purchase a **Shatton Pedro** sired bull. **Manup** has successfully served one of the herd's better pedigree heifers.

Lot	TW Bell & Son		
211	WANTHWAITE MERLIN		
	Born 22/05/2016	BQX16-945	UK 101980/700945
	Got by AI	Natural Calf	
	Myostatin: no result	Gen. Colour: no result	Polled: no result
	gs. GLENROCK VENTURA IE04-432		ggs. GLENROCK SPARTACUS IE01-152
Sire	*AMPERTAINE COMMANDER MGD07-046		ggd. GLENROCK SASPIRILLA IE01-148
	gd. AMPERTAINE ANNABELLA MGD05-015		ggs. SYMPA 48-01-006-969
			ggd. KYPE SHARON CAQ01-041
	gs. CARNTOGHER CAPTAIN MSU07-002		ggs. WOODHOUSE VINCE BDX04-325
Dam	WANTHWAITE GOLDIE BQX11-664		ggd. DYFRI UNESCO EAC03-056
	gd. MIDDLEDALE NOUGAT BDD97-086		ggs. HEROIQUE 19-92-006-775
			ggd. MIDDLEDALE GERTRUDE BDDG-004

The UK's Leading Livestock Marketing Company

- Operating Sale Centres at Borderway Carlisle, Lockerbie, Newcastleton, Kirkby Stephen, Lazonby, Middleton-in-Teesdale, Broughton-in-Furness, Newtown St. Boswells & Wooler
- Pedigree & Commercial Livestock
- Official Society Sales of Beef, Dairy & Sheep
- Tractors, Machinery & Commercial Vehicles
- Specialist Livestock Sales, Equine & Events
- Professional Valuations
- Online Internet Bidding



01228 406200
harrisonandhetherington.co.uk
Borderway, Carlisle CA1 2RS

CLASS TWO

Lots 212-222 (11 entries)

Lot Messrs Whitley

212 HAULFRYN MASTERCLASS

Born 27/05/2016

WHM16-0442

UK 706872/600442

Natural Calf

Myostatin: no result

Gen. Colour: no result

Polled: no result

gs. JACOT 36-94-005-555

ggs. DAUPHIN 19-88-004-715

Sire **HARRIS 36-15-352-227**

ggd. VIOLETTE 36-84-701-052

gd. DEMOISELLE 36-15-239-095

ggs. VERSO 19-32-139-293

ggd. NATHALIE 36-97-009-260

gs. ARTHUR 19-32-109-306

ggs. NEUF 22-97-004-114

Dam **HAULFRYN HOOKER WHM12-149**

ggd. SALOME 19-30-818-401

gd. HAULFRYN DIANA WHM08-095

ggs. HEATHMOUNT VERSATILE MOF04-031

ggd. LUMBILAW RAFFIA OA00-008

Lot Messrs Jenkinson

213 WHINFELLPARK MAGREGOR

Born 30/05/2016

JFQ16-1546

UK 103847/301546

Natural Calf

Myostatin: F94L/NT821

Gen. Colour: no result

Polled: no result

gs. OBJAT 19-30-299-413

ggs. DAUPHIN 19-88-004-715

Sire ***LOWERFFRYDD EMPIRE EBQ09-008**

ggd. MELODIE 19-96-004-346

gd. DENTOX VALIUM WAY04-089

ggs. NENUPHAR 87-97-011-143

ggd. DENTOX SUE WAY01-026

gs. DOLCORSLWYN FABIO VU10-029

ggs. FIELDSON ALFY FCE05-384

Dam **WHINFELLPARK INSIGNIA JFQ13-013**

ggd. DOLCORSLWYN AWEN VU05-030

gd. WHINFELLPARK FLOSS JFQ10-074

ggs. WILODGE CERBERUS WEY07-010

ggd. OEILLERE 22-98-020-960

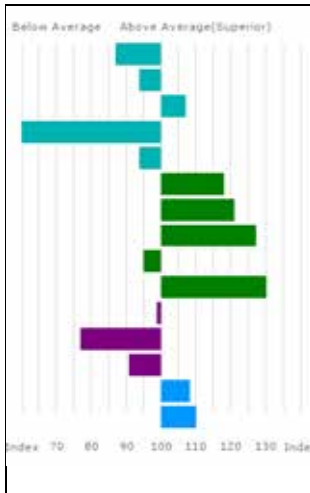

Trait	EBV	Acc %
Gest. Length (days)	1.7	62
Birth Weight (kg)	2.4	61
Calving Ease (%)	-1.7	63
Mat. Calv. Ease (%)	-2.6	53
CALVING VALUE	0	62
200 Day Growth (kg)	41	74
400 Day Growth (kg)	80	76
Muscle Depth (mm)	6.7	64
Fat Depth (mm)	-0.2	59
BEEF VALUE	49	73
200 Day Milk (kg)	-1	47
Age at 1st Calv. EBV (days)	41	49
Calving Interval EBV (days)	3	33
Scrotal Circ (cm)	0.5	62
Docility (%)	4.4	49

Adjusted	Wts(kg)
100	197
200	367
300	540
400	712
500	0
Scanned	NO

Lot	TW Bell & Son		
214	WANTHWAITE MASTER		
	Born 30/05/2016	BQX16-925	UK 101980/100925
	Natural Calf		
	Myostatin: no result	Gen. Colour: no result	Polled: no result
	gs. ROSSIGNOL 36-15-030-976		ggs. JACOT 36-94-005-555
Sire	*HUNTERSHELL GRANTLEY HRY11-032		ggd. LOGETTE 36-95-007-270
	gd. CLOUGHHEAD BARONESS HCX06-394		ggs. URLUBERLU 19-31-738-133
			ggd. CLOUGHHEAD UVETTE HCX03-211
	gs. SYMPA 48-01-006-969		ggs. OCTOPUS 87-10-671-030
Dam	WANTHWAITE CHEEKYGIRL BQX07-402		ggd. OPERETTE 48-98-133-040
	gd. MIDDLEDALE NOUGAT BDD97-086		ggs. HEROIQUE 19-92-006-775
			ggd. MIDDLEDALE GERTRUDE BDDG-004

WANTHWAITE MASTER has served one pedigree cow. **Wanthwaite Cheekygirl** (*dam*) bred some of the best female stock that have all been retained for own use.

Lot	TW Bell & Son		
215	WANTHWAITE MORGAN		
	Born 31/05/2016	BQX16-933	UK 101980/200933
	Natural Calf		
	Myostatin: no result	Gen. Colour: no result	Polled: no result
	gs. ROSSIGNOL 36-15-030-976		ggs. JACOT 36-94-005-555
Sire	*HUNTERSHELL GRANTLEY HRY11-032		ggd. LOGETTE 36-95-007-270
	gd. CLOUGHHEAD BARONESS HCX06-394		ggs. URLUBERLU 19-31-738-133
			ggd. CLOUGHHEAD UVETTE HCX03-211
	gs. CLOUGHHEAD UMPIRE HCX03-221		ggs. PETUNIA 87-00-670-240
Dam	WANTHWAITE CANDY BQX07-389		ggd. GASCOGNE 23-91-060-414
	gd. LLANAN TIFFANY WGM02-048		ggs. OURAGAN 19-98-006-638
			ggd. LLANAN POPSI WGM99-122

WANTHWAITE MORGAN is a full brother to 7,500gns **Wanthwaite Luckystar**, Carlisle Feb 2017. **Luckystar** was used before he was sold and has left some brilliant calves. **Wanthwaite Candy** (*dam*) is one of the most consistent breeders in the herd.

Lot Messrs J Logan
216 **HOMEBYRES MACHRIE**
 Born 01/06/2016 LAP16-1561 UK 560248/201561
 Got by AI Natural Calf
 Myostatin: no result Gen. Colour: no result Polled: no result
 gs. GLENROCK SPARTACUS IE01-152 ggs. KYPE INTERROGATE CAQ93-023
Sire *GLENROCK VENTURA IE04-432 ggd. GLENROCK JUNIPER IE94-010
 gd. GLENROCK SASPIRILLA IE01-148 ggs. MARQUIS 87-96-001-260
 ggd. GLENROCK MANILLA IE96-001
 gs. HOMEBYRES VANHEE LAP04-045 ggs. BALNACRAIG SUPREME CHT01-135
Dam **HOMEBYRES GORALIE LAP11-005** ggd. HOMEBYRES ROSEBUD LAP00-007
 gd. HOMEBYRES CORALIE LAP07-073 ggs. HOMEBYRES ARNOTT LAP05-048
 ggd. HOMEBYRES VALERIE LAP04-080

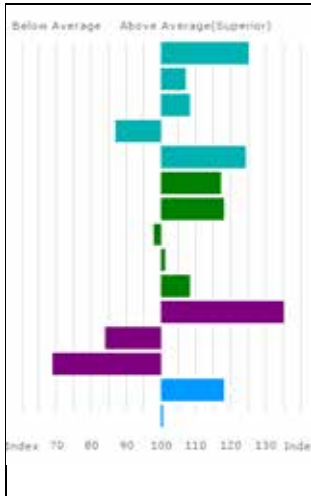

Trait	EBV	Acc %
Gest. Length (days)	-2.8	75
Birth Weight (kg)	1.4	74
Calving Ease (%)	-1.5	66
Mat. Calv. Ease (%)	-0.6	56
CALVING VALUE	4	74
200 Day Growth (kg)	40	76
400 Day Growth (kg)	76	77
Muscle Depth (mm)	2.9	73
Fat Depth (mm)	-0.1	69
BEEF VALUE	32	77
200 Day Milk (kg)	4	53
Age at 1st Calv. EBV (days)	34	53
Calving Interval EBV (days)	10	38
Scrotal Circ (cm)	0.8	69
Docility (%)	2.9	54

Adjusted	Wts(kg)
100	208
200	376
300	525
400	684
500	830
Scanned	YES

HOMEBYRES GORALIE (*dam*) also bred 7,000gns **Homebyres Lewis** sold Carlisle Feb 2017.

Lot J & S Allen

217 LISCARN LYON

Born 02/06/2016

IE121133260467

IE 121133260467

Bred by Philip Dunne, Lisnalee, Bailieboro, Co Cavan, Eire.

Natural Calf

Myostatin: no result

Gen. Colour: no result

Polled: no result

Sire **WILODGE FORMULAONE WEY10-056**
 gs. OBJAT 19-30-299-413
 gd. WILODGE DIAMANTE WEY08-020

ggs. DAUPHIN 19-88-004-715
 ggd. MELODIE 19-96-004-346
 ggs. WILODGE VANTASTIC WEY04-037
 ggd. WILODGE AMETHYST WEY05-025
 ggs. MEXICAIN 87-96-005-520

Dam **KNOCKCROGHERY DEBBIE IE311167390236**
 gd. NEWTOWN ABBIGAIL IE231230670333

ggd. MANON 23-96-034-294
 ggs. NENUPHAR 87-97-011-143
 ggd. NEWTOWN IRENE IE231230960057

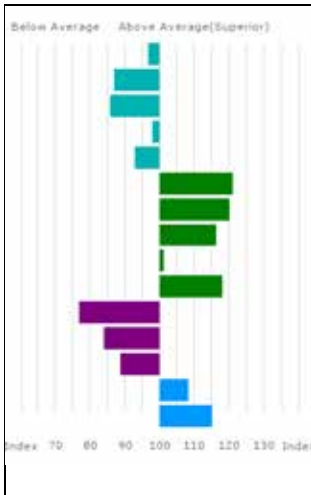

Trait	EBV	Acc %
Gest. Length (days)	0.5	49
Birth Weight (kg)	3.0	48
Calving Ease (%)	-4.6	45
Mat. Calv. Ease (%)	0.0	40
CALVING VALUE	-1	48
200 Day Growth (kg)	43	48
400 Day Growth (kg)	78	49
Muscle Depth (mm)	5.3	44
Fat Depth (mm)	-0.1	39
BEEF VALUE	40	49
200 Day Milk (kg)	-4	37
Age at 1st Calv. EBV (days)	34	36
Calving Interval EBV (days)	3	27
Scrotal Circ (cm)	0.5	43
Docility (%)	5.0	39

Adjusted Wts(kg)	
100	0
200	0
300	470
400	596
500	735
Scanned	NO

Lot TW Bell & Son

218 WANTHWAITE MAX

Born 10/06/2016

BQX16-934

UK 101980/300934

Natural Calf

Myostatin: no result

Gen. Colour: no result

Polled: no result

Sire ***HUNTERSHELL GRANTLEY HRY11-032**
 gs. ROSSIGNOL 36-15-030-976
 gd. CLOUGHHEAD BARONESS HCX06-394

ggs. JACOT 36-94-005-555
 ggd. LOGETTE 36-95-007-270
 ggs. URLUBERLU 19-31-738-133
 ggd. CLOUGHHEAD UVETTE HCX03-211

Dam **WANTHWAITE GOLD BQX11-657**
 gs. CARNTOGHER CAPTAIN MSU07-002
 gd. WANTHWAITE CANDY BQX07-389

ggs. WOODHOUSE VINCE BDX04-325
 ggd. DYFRI UNESCO EAC03-056
 ggs. CLOUGHHEAD UMPIRE HCX03-221
 ggd. LLANAN TIFFANY WGM02-048

WANTHWAITE MAX has successfully served two cows. **Wanthwaite Gold (dam)** is maternal sister to **Wanthwaite Luckystar** and **Wanthwaite Morgan**.

Lot DE Evans

219 ESMORS MANDARIN

Born 21/06/2016 EGN16-133
 Grade: 99% LIMOUSIN, Black Genetics, Red Coat
 Natural Calf
 Myostatin: no result Gen. Colour: no result

UK 706352/603133

Polled: no result

Sire ***KNOCK GLENCOE HAZ11-031**
 gs. GREENHAUGH EUROPA SEF09-001
 gd. KNOCK DOLLY HAZ08-036

ggs. PROCTERS AVIATOR PFD05-135
 ggd. GREENHAUGH URIA SEF03-032
 ggs. NEWHOUSE BILLY AC06-572
 gg KNOCK APRIL HAZ05-005

Dam **INQUIETTE 23-14-844-606**
 gs. ATTRIBUT 53-16-622-251
 gd. AIGRETTE 23-06-751-299

ggs. TIMBRE 22-16-177-342
 ggd. PISTACHE 72-17-400-925
 ggs. USTY 22-55-672-037
 ggd. PERDRIX 23-00-545-152

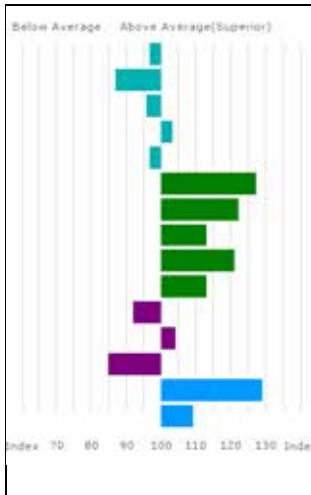

Trait	EBV	Acc %
Gest. Length (days)	0.6	47
Birth Weight (kg)	3.0	48
Calving Ease (%)	-3.2	44
Mat. Calv. Ease (%)	0.3	28
CALVING VALUE	0	47
200 Day Growth (kg)	48	68
400 Day Growth (kg)	82	71
Muscle Depth (mm)	4.9	49
Fat Depth (mm)	0.2	30
BEEF VALUE	36	67
200 Day Milk (kg)	-2	26
Age at 1st Calv. EBV (days)	13	29
Calving Interval EBV (days)	4	16
Scrotal Circ (cm)	1.1	49
Docility (%)	4.2	36

Adjusted	Wts(kg)
100	0
200	0
300	425
400	639
500	0
Scanned	NO

Lot RAG Savage

220 AGHADOLGAN MAGICMAN

Born 24/06/2016 SLC16-0655
 Got by AI Embryo Calf
 Myostatin: no result Gen. Colour: no result

UK 9541606/0065-5

Polled: no result

Sire ***SYMPA 48-01-006-969**
 gs. OCTOPUS 87-10-671-030
 gd. OPERETTE 48-98-133-040

ggs. HARICOT 22-92-003-011
 ggd. JUSTINE 87-94-005-984
 ggs. GENIAL 87-91-002-491
 ggd. LAVANDE 48-15-341-488

Dam **AGHADOLGAN FUNNYGIRL SLC10-025**
 gs. WILODGE TONKA WEY02-002
 gd. BRONTEMOOR BOBBYDAZZLER PCI06-049

ggs. OXYGENE 12-98-171-453
 ggd. WILODGE MECLAIRE WEY96-022
 ggs. SEAVIEW UPSTART MMV03-033
 ggd. BRONTEMOOR LISA PCI95-021

AGHADOLGAN MAGICMAN has been used.

Lot 221 Messrs Whitley
HAULFRYN MASTER
 Born 28/06/2016 WHM16-0447 UK 706872/400447
 Natural Calf
 Myostatin: no result Gen. Colour: no result Polled: no result
 gs. JACOT 36-94-005-555
 Sire **HARRIS 36-15-352-227** ggs. DAUPHIN 19-88-004-715
 gd. DEMOISELLE 36-15-239-095 ggs. VIOLETTE 36-84-701-052
 ggs. VERSO 19-32-139-293
 ggs. NATHALIE 36-97-009-260
 gs. HEATHMOUNT VERSATILE MOF04-031 ggs. BROADMEADOWS CANNON CAVC-031
 Dam **HAULFRYN EVETTE WHM09-102** ggs. HEATHMOUNT ORNATE MOF98-017
 gd. HAULFRYN ANNABELLE WHM05-053 ggs. DYFRI RASCAL EAC00-024
 ggs. HAULFRYN OLIVIA WHM98-005

Lot 222 JA Ewing
FAIRYWATER MARK
 Born 30/06/2016 EAB16-1050 UK 581369/501050
 Natural Calf
 Myostatin: no result Gen. Colour: no result Polled: no result
 gs. MACHERMORE AUGUSTUS MUK05-006 ggs. RONICK HAWK DY92-026
 Sire **KILCOURSEY IDEAL IE251358610842** ggs. GREENBANK PATSY SAY99-001
 gd. KILCOURSEY DOLLY IE251358680576 ggs. MAS DU CLO 23-96-032-213
 ggs. KILCOURSEY UNA IE251358610396
 gs. SARKLEY COSMOS PBO07-012 ggs. NENUPHAR 87-97-011-143
 Dam **SARKLEY GOLDENGIRL PBO11-094** ggs. SARKLEY VINE PBO04-004
 gd. SARKLEY SONEYCOMB PBO01-124 ggs. JOCKEY 19-94-006-256
 ggs. SARKLEY ONEYCOMB PBO98-258

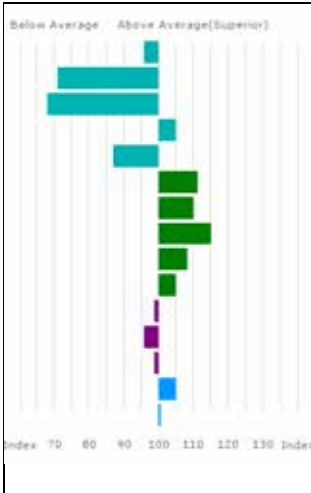

Trait	EBV	Acc %
Gest. Length (days)	0.7	48
Birth Weight (kg)	4.2	54
Calving Ease (%)	-7.0	58
Mat. Calv. Ease (%)	0.4	40
CALVING VALUE	-2	53
200 Day Growth (kg)	35	70
400 Day Growth (kg)	63	73
Muscle Depth (mm)	5.2	52
Fat Depth (mm)	0.0	38
BEEF VALUE	30	69
200 Day Milk (kg)	-1	34
Age at 1st Calv. EBV (days)	21	36
Calving Interval EBV (days)	-0	24
Scrotal Circ (cm)	0.4	52
Docility (%)	3.0	35

Adjusted Wts(kg)	
100	165
200	291
300	418
400	544
500	670
Scanned	NO

TO BE SOLD AFTER LOT 222

SENIOR MALE CHAMPION – LOT

RESERVE SENIOR MALE CHAMPION – LOT

CLASS THREE

Lots 223-234 (12 entries)

Lot TJ Adams
223 FEDNEYHOUSE MARCIANO
 Born 02/07/2016 ACU16-005 UK 9271273/2109-5
 Natural Calf
 Myostatin: no result Gen. Colour: no result Polled: no result
 gs. TOWTHORPE DUBAI TGL08-528 ggs. OBJAT 19-30-299-413
 Sire *AGHADOLGAN ILLUSTRATOR SLC13-018 ggd. RONICK NESTLE DY97-037
 gd. AGHADOLGAN GEORGEIOUS SLC11-004 ggs. SYMPA 48-01-006-969
 ggd. AGHADOLGAN URMA SLC03-002
 gs. WILODGE TONKA WEY02-002 ggs. OXYGENE 12-98-171-453
 Dam FEDNEYHOUSE FABULOUS ACU10-001 ggd. WILODGE MECLAIRE WEY96-022
 gd. FEDNEYHOUSE CHELSEA ACU07-015 ggs. ULM 12-04-085-223
 ggd. FEDNEYHOUSE TINSEL ACU02-020

Lot
224 WITHDRAWN

Lot JM & SM Priestley

225 BRONTEMOOR MUSE

Born 07/07/2016 PCI16-1603

UK 126538/301603

Got by AI Natural Calf

Myostatin: no result Gen. Colour: no result

Polled: no result

Sire gs. SWARLAND EDDIE SOH09-010

ggs. HARTSIDEANEW BOUMSONG TGH06-459

MILLGATE INVEST LFR13-4786

ggd. SWARLAND VALANCE SOH04-004

gd. MILLGATE EMMA LFR09-002

ggs. BALLYLINE UDOLF BYEU-238

ggd. HOLLYBANK ANGEL SGT05-002

Dam gs. PROCTERS SUBARU PFD01-096

ggs. HEROS 36-92-005-318

BRONTEMOOR DAHLIA PCI08-057

ggd. MARNHULL JOJO MES94-0102

gd. BRONTEMOOR SUNFLOWER PCI01-043

ggs. MARQUIS 87-96-001-260

ggd. BRONTEMOOR LILY PCI95-010

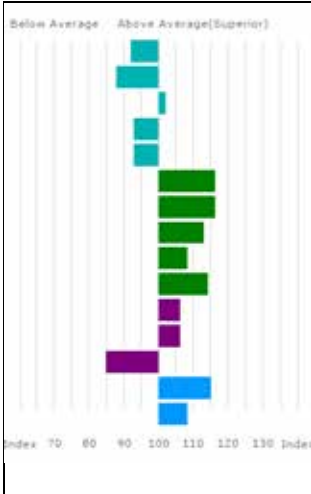

Trait	EBV	Acc %
Gest. Length (days)	1.2	74
Birth Weight (kg)	2.9	72
Calving Ease (%)	-2.4	58
Mat. Calv. Ease (%)	-0.3	41
CALVING VALUE	-1	72
200 Day Growth (kg)	39	73
400 Day Growth (kg)	72	75
Muscle Depth (mm)	4.9	59
Fat Depth (mm)	0.0	47
BEEF VALUE	37	74
200 Day Milk (kg)	0	43
Age at 1st Calv. EBV (days)	12	34
Calving Interval EBV (days)	4	23
Scrotal Circ (cm)	0.7	57
Docility (%)	4.0	40

Adjusted	Wts(kg)
100	203
200	365
300	531
400	707
500	872
Scanned	NO

Lot **226** DG & MJ Edwards
DYFRI MAJOR

Born 07/07/2016
 Natural Calf

EAC16-1143

UK 741618/401143

Myostatin: no result

Gen. Colour: no result

Polled: no result

gs. DIAMANT 19-32-949-798

ggs. ULTIME 55-00-564-649

Sire ***FENOMEN 87-28-891-777**

ggd. NACRE 19-97-004-909

gd. BOUCLEDOR 87-28-891-326

ggs. MALIBU 36-96-026-196

ggd. VIKY 87-28-890-965

gs. WILODGE CERBERUS WEY07-010

ggs. WILODGE TONKA WEY02-002

Dam **DYFRI HEIRESS EAC12-058**

ggd. WILODGE PRICELESS WEY99-032

gd. DYFRI VENUE EAC04-005

ggs. SAFRAN 87-00-670-414

ggd. DYFRI SUSANNA EAC01-006

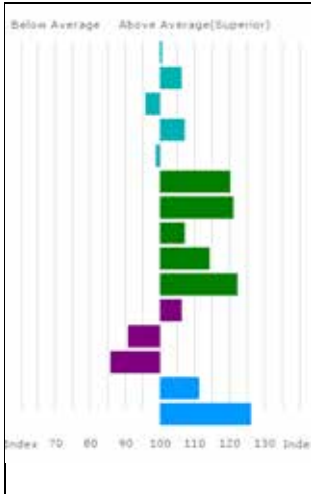

Trait	EBV	Acc %
Gest. Length (days)	0.2	63
Birth Weight (kg)	1.5	72
Calving Ease (%)	-3.2	59
Mat. Calv. Ease (%)	0.5	40
CALVING VALUE	0	64
200 Day Growth (kg)	42	75
400 Day Growth (kg)	80	76
Muscle Depth (mm)	4.1	61
Fat Depth (mm)	0.1	51
BEEF VALUE	43	75
200 Day Milk (kg)	0	45
Age at 1st Calv. EBV (days)	27	30
Calving Interval EBV (days)	4	22
Scrotal Circ (cm)	0.6	61
Docility (%)	6.6	71

Adjusted	Wts(kg)
100	157
200	286
300	443
400	628
500	0
Scanned	NO

DYFRI MAJOR has been semen tested, DNA tested and Myostatin tested. Results and more details on www.dyfrilimousin.com

Lot DG & MJ Edwards

227 DYFRI MAESTRO

Born 11/07/2016

EAC16-1145

UK 741618/601145

Natural Calf

Myostatin: no result

Gen. Colour: no result

Polled: no result

gs. DIAMANT 19-32-949-798

ggs. ULTIME 55-00-564-649

Sire *FENOMEN 87-28-891-777

ggd. NACRE 19-97-004-909

gd. BOUCLEDOR 87-28-891-326

ggs. MALIBU 36-96-026-196

ggd. VIKY 87-28-890-965

gs. WILODGE CERBERUS WEY07-010

ggs. WILODGE TONKA WEY02-002

Dam DYFRI GRACE EAC11-010

ggd. WILODGE PRICELESS WEY99-032

gd. DYFRI COLEEN EAC07-016

ggs. NECTAR 19-97-013-151

ggd. DYFRI NICOLE EAC97-035

Trait	EBV	Acc %	Adjusted	Wts(kg)
Gest. Length (days)	0.8	75	100	206
Birth Weight (kg)	2.8	72	200	369
Calving Ease (%)	-4.9	60	300	531
Mat.Calv. Ease (%)	0.5	41	400	716
CALVING VALUE	-1	74	500	0
200 Day Growth (kg)	62	75	Scanned	NO
400 Day Growth (kg)	116	76		
Muscle Depth (mm)	6.4	62		
Fat Depth (mm)	0.2	52		
BEEF VALUE	57	75		
200 Day Milk (kg)	1	45		
Age at 1st Calv. EBV (days)	16	30		
Calving Interval EBV (days)	2	22		
Scrotal Circ (cm)	1.3	61		
Docility (%)	7.1	72		

DYFRI MAESTRO has been semen tested, DNA tested and Myostatin tested. Results and more details on www.dyfrilimousin.com

Lot DG & MJ Edwards
228 DYFRI MORGAN

Born 11/07/2016

Natural Calf

Myostatin: no result

EAC16-1146

Gen. Colour: no result

UK 741618/701146

Polled: no result

gs. DIAMANT 19-32-949-798

ggs. ULTIME 55-00-564-649

Sire *FENOMEN 87-28-891-777

ggd. NACRE 19-97-004-909

gd. BOUCLEDOR 87-28-891-326

ggs. MALIBU 36-96-026-196

ggd. VIKY 87-28-890-965

gs. WILODGE CERBERUS WEY07-010

ggs. WILODGE TONKA WEY02-002

Dam DYFRI HERMINE EAC12-057

ggd. WILODGE PRICELESS WEY99-032

gd. DYFRI AMOUR EAC05-048

ggs. PANTIN 87-08-920-178

ggd. DYFRI TOUJOUR EAC02-017

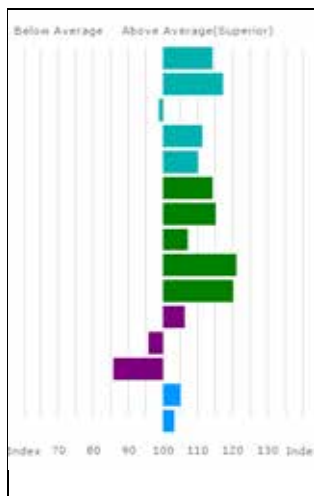

Trait	EBV	Acc %
Gest. Length (days)	-1.5	75
Birth Weight (kg)	0.6	72
Calving Ease (%)	-2.7	60
Mat. Calv. Ease (%)	0.7	40
CALVING VALUE	2	73
200 Day Growth (kg)	37	75
400 Day Growth (kg)	70	76
Muscle Depth (mm)	4.1	61
Fat Depth (mm)	0.2	51
BEEF VALUE	42	75
200 Day Milk (kg)	0	44
Age at 1st Calv. EBV (days)	22	31
Calving Interval EBV (days)	4	22
Scrotal Circ (cm)	0.4	60
Docility (%)	3.4	73

Adjusted	Wts(kg)
100	156
200	282
300	411
400	592
500	0
Scanned	NO

DYFRI MORGAN has been semen tested, DNA tested and Myostatin tested. Results and more details on www.dyfrilimosin.com

Lot DW Jordon

229 LONGHIRST MURRAY

Born 13/07/2016 JEW16-1016

UK 106718/301016

Natural Calf

Myostatin: no result Gen. Colour: no result

Polled: no result

Sire gs. OBJAT 19-30-299-413

ggs. DAUPHIN 19-88-004-715

*FLAMAND 87-53-491-353

ggs. MELODIE 19-96-004-346

gd. TAIE 87-53-490-457

ggs. MAS DU CLO 23-96-032-213

ggs. ORES 87-53-490-087

Dam gs. WILODGE FASTRAC WEY10-002

ggs. WILODGE VANTASTIC WEY04-037

LONGHIRST INTHEMOOD JEW13-0791

ggs. HAZELHEAD ANNIE HGL05-007

gd. LONGHIRST ACORN JEW05-121

ggs. RONICK ONE DY98-450

ggs. MIDDLEDALE OYSTER BDD98-045

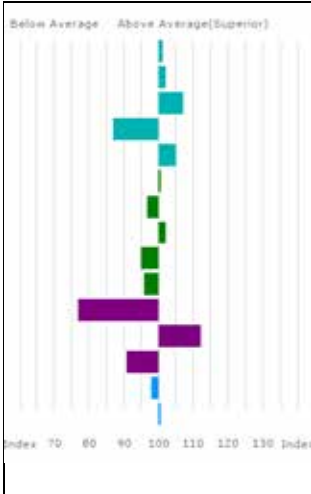

Trait	EBV	Acc %
Gest. Length (days)	0.1	47
Birth Weight (kg)	1.8	48
Calving Ease (%)	-1.6	48
Mat. Calv. Ease (%)	-0.6	40
CALVING VALUE	1	48
200 Day Growth (kg)	25	59
400 Day Growth (kg)	42	59
Muscle Depth (mm)	3.4	50
Fat Depth (mm)	-0.2	40
BEEF VALUE	23	58
200 Day Milk (kg)	-4	37
Age at 1st Calv. EBV (days)	5	39
Calving Interval EBV (days)	3	29
Scrotal Circ (cm)	0.2	51
Docility (%)	2.9	39

Adjusted	Wts(kg)
100	160
200	0
300	0
400	0
500	0
Scanned	NO

LONGHIRST MURRAY has shape, style and four good legs.

Lot WP Hughes & Son
230 PABO MAXIMUS

Born 24/07/2016 HSI16-1234

Got by AI Natural Calf

Myostatin: no result Gen. Colour: no result

UK 704026/101234

Polled: no result

gs. WILODGE VANTASTIC WEY04-037

ggs. WILODGE TONKA WEY02-002

Sire **FOXHILLFARM IMPECABULL AGX13-005**

ggd. RAVENELLE 23-51-224-583

gd. BANKDALE ALICE WLJ05-091

ggs. SYMPA 48-01-006-969

ggd. PRINCESSE 87-08-920-187

gs. IMPERIAL 87-93-000-421

ggs. VAINQUEUR 87-84-003-838

Dam **PABO GRETA HSI11-037**

ggd. AMORCE 87-85-005-467

gd. UNICITE 19-31-439-149

ggs. OMER 23-98-026-596

ggd. INSTITUTRI 19-93-004-285

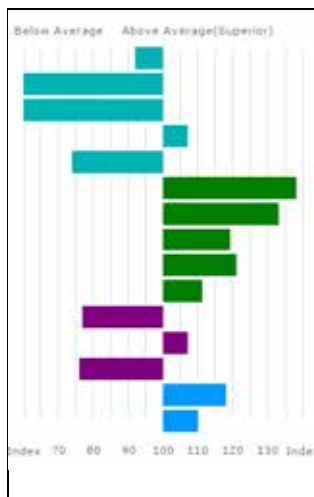

Trait	EBV	Acc %
Gest. Length (days)	1.2	75
Birth Weight (kg)	6.0	64
Calving Ease (%)	-9.7	59
Mat. Calv. Ease (%)	0.5	48
CALVING VALUE	-3	73
200 Day Growth (kg)	58	74
400 Day Growth (kg)	99	75
Muscle Depth (mm)	5.7	61
Fat Depth (mm)	0.2	52
BEEF VALUE	35	73
200 Day Milk (kg)	-4	47
Age at 1st Calv. EBV (days)	11	41
Calving Interval EBV (days)	7	30
Scrotal Circ (cm)	0.8	61
Docility (%)	4.4	55

Adjusted	Wts(kg)
100	234
200	410
300	585
400	705
500	860
Scanned	NO

Lot TW Bell & Son
231 WANTHWAITE MARVIN

Born 24/07/2016 BOX16-957

Natural Calf

Myostatin: no result Gen. Colour: no result

UK 101980/500957

Polled: no result

gs. ROSSIGNOL 36-15-030-976

ggs. JACOT 36-94-005-555

Sire ***HUNTERSHELL GRANTLEY HRY11-032**

ggd. LOGETTE 36-95-007-270

gd. CLOUGHHEAD BARONESS HCX06-394

ggs. URLUBERLU 19-31-738-133

ggd. CLOUGHHEAD UVETTE HCX03-211

gs. WANTHWAITE FANTASTIC BOX10-580

ggs. WILODGE TONKA WEY02-002

Dam **WANTHWAITE HONEY BOX12-717**

ggd. WANTHWAITE CANDY BOX07-389

gd. WANTHWAITE DUCHESS BOX08-474

ggs. RONICK ICEMAN DY93-018-FOT

ggd. HOPEHOUSE UNITA SLD03-107

WANTHWAITE MARVIN has successfully served two pedigree cows.

Lot JM & SM Priestley

232 BRONTEMOOR MASTERCHIEF

Born 27/07/2016 PCI16-1610

UK 126538/301610

Got by AI Natural Calf

Myostatin: no result Gen. Colour: no result

Polled: no result

gs. ETUDIANT 19-33-391-493

ggs. OBJAT 19-30-299-413

Sire **SARKLEY HERALD PBO12-042**

ggs. BOULETTE 19-32-449-700

gd. SARKLEY RIONA PBO00-008

ggs. HEROS 36-92-005-318

ggs. SARKLEY IONA PBO93-013

gs. ELITE BENN IE221062720558

ggs. NENUPHAR 87-97-011-143

Dam **BRONTEMOOR HALO PCI12-059**

ggs. USABELBEN 36-15-044-843

gd. BRONTEMOOR TOPGIRL PCI02-060

ggs. HALTCLIFFE OLYMPUS RP98-077

ggs. BRONTEMOOR NIGHTINGALE PCI97-010

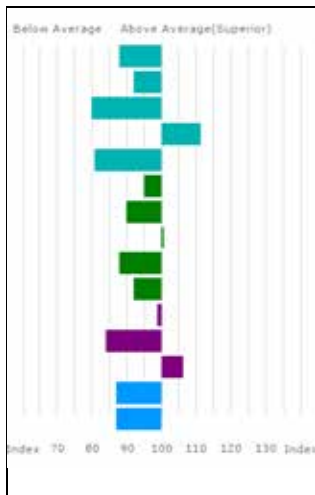

Trait	EBV	Acc %
Gest. Length (days)	1.6	71
Birth Weight (kg)	2.6	69
Calving Ease (%)	-5.4	54
Mat. Calv. Ease (%)	0.7	38
CALVING VALUE	-2	70
200 Day Growth (kg)	21	72
400 Day Growth (kg)	31	74
Muscle Depth (mm)	3.1	53
Fat Depth (mm)	-0.3	36
BEEF VALUE	21	72
200 Day Milk (kg)	-1	38
Age at 1st Calv. EBV (days)	34	36
Calving Interval EBV (days)	-2	25
Scrotal Circ (cm)	-0.1	53
Docility (%)	1.1	37

Adjusted	Wts(kg)
100	188
200	335
300	478
400	605
500	739
Scanned	NO

Lot
233 WITHDRAWN

Lot PJ Henshall

234 RINGWAY MARQUESS

Born 31/07/2016 HCY16-1282

UK 581823/101282

Got by AI Natural Calf

Myostatin: no result Gen. Colour: no result

Polled: no result

gs. DOLCORLLWYN BRYNMOR VU06-012

ggs. NENUPHAR 87-97-011-143

Sire * **GUNNERFLEET HICKS HDR12-059**

ggs. DOLCORLLWYN PATSI VU99-004

gd. ELLORA 19-33-400-053

ggs. ULTRABEAU 23-03-330-381

ggs. SAUTERELLE 19-31-107-853

gs. VIVALDI 36-15-015-938

ggs. OMAR 19-30-288-541

Dam **RINGWAY EMPRESS HCY09-7464**

ggs. NAPHTALINE 36-97-009-264

gd. RINGWAY REINE HCY00-016

ggs. MANITOU 12-96-163-263

ggs. RINGWAY LADY HCY95-009

Trait	EBV	Acc %	Adjusted Wts(kg)	
			100	0
Gest. Length (days)	2.3	74	200	0
Birth Weight (kg)	1.6	62	300	0
Calving Ease (%)	-1.7	60	400	566
Mat.Calv. Ease (%)	0.2	43	500	0
CALVING VALUE	-1	73	Scanned	NO
200 Day Growth (kg)	11	71		
400 Day Growth (kg)	21	74		
Muscle Depth (mm)	3.0	57		
Fat Depth (mm)	-0.2	43		
BEEF VALUE	22	71		
200 Day Milk (kg)	0	37		
Age at 1st Calv. EBV (days)	10	37		
Calving Interval EBV (days)	-3	25		
Scrotal Circ (cm)	-0.2	54		
Docility (%)	1.7	39		

Lot
235 WITHDRAWN

Lot
236 WITHDRAWN

Lot
237 WITHDRAWN

Borderway Café

Borderway Centre, Carlisle Cumbria

OFFERING A WIDE RANGE OF HOMEMADE FOOD

Full English Breakfast

Homemade Soup

Freshly Made Sandwiches
& Baguettes

Hot Meals

Salad Boxes

Cakes and Traybakes

Scones and Danish Pastries

Tea, Coffee & other
refreshments available

Breakfast 8am – 11am

2 Hot Special Meals daily

11.30am – 2pm

Telephone orders accepted

before 10am – 01228

406257 or 406253

OPEN MONDAY TO FRIDAY

We Can Also Host Your
Special Events.



BORDERWAY EXPRESS

For those who need to grab a quick snack or fancy a speciality coffee - call by the ***BORDERWAY EXPRESS***, specifically designed for those on 'the run' and too busy to sit down.

BORDERWAY EXPRESS where food is quick, nutritious and delicious...!



CLASS FOUR

Lots 238-246 (9 entries)

Lot SD Illingworth

238 GLENROCK MAVERICK

Born 05/08/2016

IE16-1251

UK 581793/201251

Got by AI Embryo Calf

Myostatin: F94L/NT821 Gen. Colour: no result

gs. NENUPHAR 87-97-011-143

Polled: no result

ggs. LEO 23-95-071-399

Sire *BREMORE ARTIST IE171088870160

ggs. GIROFLEE 87-91-000-077

gd. SAMBA 87-23-740-568

ggs. OBLIGEANT 87-98-004-226

gs. HALTCLIFFE VERMOUNT RP04-042

ggs. DILIGENCE 87-88-009-130

Dam GLENROCK FANTASTIC IE10-986

ggs. PENYRHEOL SAM PCU01-216

gd. GLENROCK SPANGLE IE01-155

ggs. RENONCULE 19-30-708-827

ggs. KYPE INTERROGATE CAQ93-023

ggs. RACHELS LESLEY WT95-780

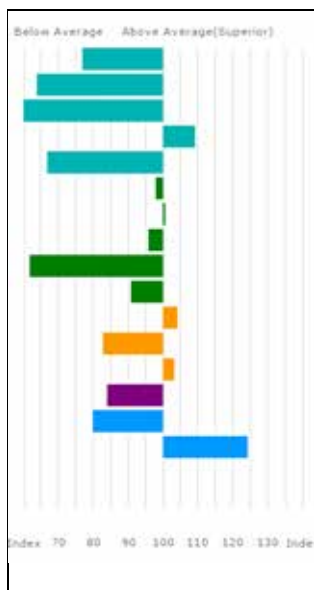

Trait	EBV	Acc %
Gest. Length (days)	3.0	76
Birth Weight (kg)	4.8	73
Calving Ease (%)	-8.6	66
Mat. Calv. Ease (%)	0.6	55
CALVING VALUE	-5	75
200 Day Growth (kg)	24	75
400 Day Growth (kg)	47	75
Muscle Depth (mm)	2.6	63
Fat Depth (mm)	-0.7	53
BEEF VALUE	19	75
Age to Slaughter GEBV (days)	5	67
Carcase weight GEBV (kg)	-2	73
RETAIL VALUE (of prime cuts)	29	72
200 Day Milk (kg)	-3	51
Scrotal Circ (cm)	-0.3	63
Docility (%)	6.3	59

Adjusted	Wts(kg)
100	182
200	321
300	491
400	645
500	804
Scanned	NO

This animal has been genotyped for Carcase and Maternal trait GEBVs.

GLENROCK MAVERICK is maternal brother to 15,000gns **Glenrock Northern Star**, Weaned Calf Sale Dec 2017.

Lot JM & SM Priestley

239 BRONTEMOOR MOTOGP

Born 06/08/2016 PCI16-1614

Got by AI Natural Calf

Myostatin: F94L/NT821 Gen. Colour: no result

UK 126538/701614

Polled: no result

Sire ***POWERHOUSE ELITE PJH09-019**
 gs. OBJAT 19-30-299-413
 gd. SARKLEY AISLEEN PBO05-051

ggs. DAUPHIN 19-88-004-715
 ggd. MELODIE 19-96-004-346
 ggs. ROCKY 36-15-030-964
 ggd. SARKLEY ROSALEEN PBO00-409

Dam **BRONTEMOOR GAZETA PCI11-040**
 gs. ELITE BENN IE221062720558
 gd. BRONTEMOOR CENT PCI07-054

ggs. NENUPHAR 87-97-011-143
 ggd. USABELBEN 36-15-044-843
 ggs. SEAVIEW UPSTART MMV03-033
 ggd. BRONTEMOOR TUPPENCE PCI02-014

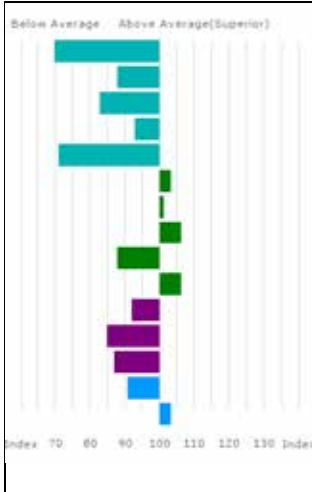

Trait	EBV	Acc %
Gest. Length (days)	3.8	74
Birth Weight (kg)	2.9	72
Calving Ease (%)	-5.0	61
Mat. Calv. Ease (%)	-0.3	48
CALVING VALUE	-4	73
200 Day Growth (kg)	28	75
400 Day Growth (kg)	49	76
Muscle Depth (mm)	4.0	60
Fat Depth (mm)	-0.3	44
BEEF VALUE	31	75
200 Day Milk (kg)	-2	44
Age at 1st Calv. EBV (days)	33	50
Calving Interval EBV (days)	4	33
Scrotal Circ (cm)	0.0	60
Docility (%)	3.3	50

Adjusted	Wts(kg)
100	188
200	338
300	487
400	641
500	792
Scanned	NO

Lot JM & SM Priestley

240 BRONTEMOOR MADNESS

Born 09/08/2016 PCI16-1615

Got by AI Natural Calf

Myostatin: no result Gen. Colour: no result

UK 126538/101615

Polled: no result

gs. SAPHIR 36-15-082-247

ggs. JACOT 36-94-005-555

Sire ***LODGE HAMLET CBM12-346**

ggd. ISSUE 36-93-003-460

gd. LODGE VIOLET CBM04-114

ggs. BROADMEADOWS CANNON CAVC-031

ggd. MIDDLEDALE TANGERINE BDD02-031

gs. SULTAN 23-02-773-546

ggs. JERSEY 36-94-000-548

Dam **BRONTEMOOR CORNFLOWER PCI07-069**

ggd. ISABELLE 23-93-050-424

gd. BRONTEMOOR SUNFLOWER PCI01-043

ggs. MARQUIS 87-96-001-260

ggd. BRONTEMOOR LILY PCI95-010

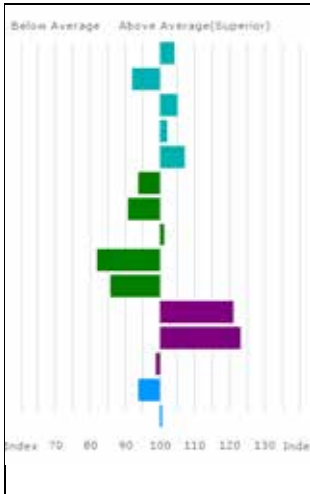

Trait	EBV	Acc %
Gest. Length (days)	-0.3	74
Birth Weight (kg)	2.6	74
Calving Ease (%)	-1.9	63
Mat. Calv. Ease (%)	0.2	54
CALVING VALUE	2	73
200 Day Growth (kg)	20	76
400 Day Growth (kg)	33	77
Muscle Depth (mm)	3.3	63
Fat Depth (mm)	-0.4	52
BEEF VALUE	16	76
200 Day Milk (kg)	2	53
Age at 1st Calv. EBV (days)	-6	43
Calving Interval EBV (days)	-0	27
Scrotal Circ (cm)	0.1	63
Docility (%)	2.9	54

Adjusted	Wts(kg)
100	186
200	339
300	493
400	652
500	787
Scanned	NO

Lot TJ Adams

241 FEDNEYHOUSE MARIO

Born 12/08/2016 ACU16-007
 Natural Calf
 Myostatin: no result Gen. Colour: no result

UK 9271273/2111-7

Polled: no result

Sire ***AGHADOLGAN ILLUSTRATOR SLC13-018**
 gs. TOWTHORPE DUBAI TGL08-528
 gd. AGHADOLGAN GEORGEIOUS SLC11-004

ggs. OBJAT 19-30-299-413
 ggd. RONICK NESTLE DY97-037
 ggs. SYMPA 48-01-006-969
 ggd. AGHADOLGAN URMA SLC03-002

Dam **FEDNEYHOUSE HENRIETTA ACU12-005**
 gs. GUARDS BOOMER LAA06-008
 gd. NAPOLIE 19-97-009-457

ggs. ROCKY 36-15-030-964
 ggd. ARDBRACK SPECIAL GAU01-112
 ggs. FAIGNANT 87-90-002-131
 ggd. DOCILE 19-88-004-614

Lot Miss K Henshall

242 LOGANBURN MORGAN

Born 13/08/2016 HIX16-1285
 Got by AI Natural Calf
 Myostatin: no result Gen. Colour: no result

UK 581823/401285

Polled: no result

Sire ***GUNNERFLEET HICKS HDR12-059**
 gs. DOLCORLLWYN BRYNMOR VU06-012
 gd. ELLORA 19-33-400-053

ggs. NENUPHAR 87-97-011-143
 ggd. DOLCORLLWYN PATSI VU99-004
 ggs. ULTRABEAU 23-03-330-381
 ggd. SAUTERELLE 19-31-107-853

Dam **LOGANBURN GARNET HIX11-945**
 gs. NEUF 22-97-004-114
 gd. LOGANBURN BRIONY HIX06-521

ggs. CASSIS 40-88-028-055
 ggd. JUNGLE 22-94-004-270
 ggs. RONICK HAWK DY92-026
 ggd. LOGANBURN VERITY HIX04-001

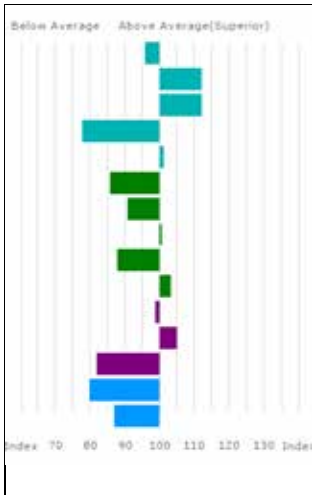

Trait	EBV	Acc %
Gest. Length (days)	0.7	74
Birth Weight (kg)	1.0	61
Calving Ease (%)	-1.0	58
Mat. Calv. Ease (%)	-1.1	41
CALVING VALUE	1	72
200 Day Growth (kg)	13	66
400 Day Growth (kg)	32	68
Muscle Depth (mm)	3.2	52
Fat Depth (mm)	-0.3	39
BEEF VALUE	29	67
200 Day Milk (kg)	-1	35
Age at 1st Calv. EBV (days)	12	39
Calving Interval EBV (days)	6	28
Scrotal Circ (cm)	-0.3	51
Docility (%)	1.1	39

Adjusted Wts(kg)	
100	0
200	0
300	0
400	642
500	0
Scanned	NO

Lot Messrs J Logan

243 HOMEBYRES MASTER

Born 21/08/2016 LAP16-1583

Got by AI Natural Calf

Myostatin: no result Gen. Colour: no result

UK 560248/301583

Polled: no result

Sire *AMPERTAINE ELGIN MGD09-039
 gd. AMPERTAINE CARLA MGD07-036

ggs. GLENROCK SPARTACUS IE01-152
 ggd. GLENROCK SASPIRILLA IE01-148
 ggs. SAMY 23-02-773-556
 ggd. CARMORN LULU MCN95-019

Dam HOMEBYRES CORALIE LAP07-073
 gd. HOMEBYRES VALERIE LAP04-080

ggs. SYMPA 48-01-006-969
 ggd. HOMEBYRES MELODY LAP96-022
 ggs. GRAHAMS TALENT GV02-136
 ggd. HOMEBYRES ROSIE LAP00-029

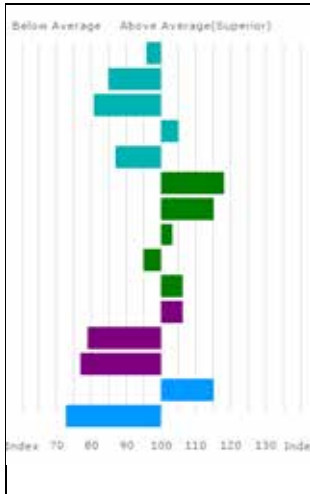

Trait	EBV	Acc %
Gest. Length (days)	0.7	74
Birth Weight (kg)	3.1	74
Calving Ease (%)	-5.3	66
Mat. Calv. Ease (%)	0.4	57
CALVING VALUE	-2	74
200 Day Growth (kg)	41	76
400 Day Growth (kg)	70	77
Muscle Depth (mm)	3.5	66
Fat Depth (mm)	-0.2	61
BEEF VALUE	31	76
200 Day Milk (kg)	0	58
Age at 1st Calv. EBV (days)	39	46
Calving Interval EBV (days)	7	27
Scrotal Circ (cm)	0.7	65
Docility (%)	-0.8	60

Adjusted	Wts(kg)
100	219
200	390
300	0
400	707
500	815
Scanned	NO

Semen has been collected from this bull and retained by the vendor.

HOMEBYRES CORALIE (*dam*) also bred 6,800gns Homebyres Fisher, Carlisle Oct 2011.

Lot DG & MJ Edwards

244 DYFRI MOZART

Born 23/08/2016

EAC16-1153

UK 741618/701153

Natural Calf

Myostatin: F94L/F94L

Gen. Colour: no result

Polled: no result

gs. DIAMANT 19-32-949-798

ggs. ULTIME 55-00-564-649

Sire ***FENOMEN 87-28-891-777**

gd. BOUCLEDOR 87-28-891-326

ggs. NACRE 19-97-004-909

ggs. MALIBU 36-96-026-196

gs. BIAL 46-24-486-597

ggs. VIKY 87-28-890-965

Dam **DYFRI GENTLE EAC11-044**

gd. DYFRI ULIMA EAC03-040

ggs. NESTOR 19-97-013-433

ggs. TATIA 46-24-486-318

ggs. MOERO 19-96-002-648

ggs. DYFRI OOLALA EAC98-064

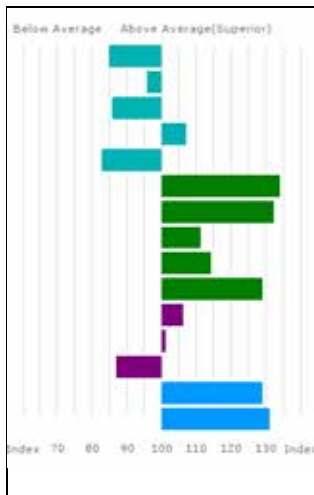

Trait	EBV	Acc %
Gest. Length (days)	2.0	63
Birth Weight (kg)	2.3	72
Calving Ease (%)	-4.6	59
Mat. Calv. Ease (%)	0.5	39
CALVING VALUE	-2	64
200 Day Growth (kg)	54	74
400 Day Growth (kg)	97	75
Muscle Depth (mm)	4.6	61
Fat Depth (mm)	0.1	50
BEEF VALUE	48	74
200 Day Milk (kg)	0	41
Age at 1st Calv. EBV (days)	16	27
Calving Interval EBV (days)	4	19
Scrotal Circ (cm)	1.1	60
Docility (%)	7.2	71

Adjusted	Wts(kg)
100	203
200	357
300	541
400	710
500	0
Scanned	NO

DYFRI MOZART has been semen tested, DNA tested, and carries 2 copies of the F94L Myostatin gene. More details on www.dyfrilimousin.com

Lot KI & E & HI Jones

245 GARNEDD MAWL

Born 23/08/2016

JEM16-120

UK 702544/201120

Natural Calf

Myostatin: no result

Gen. Colour: no result

Polled: no result

gs. AMPERTAINE ELGIN MGD09-039

ggs. GLENROCK VENTURA IE04-432

Sire ***TRUEMAN IDOL SLN13-6252**

gd. TRUEMAN EUPHONIUM SLN09-006

ggs. AMPERTAINE CARLA MGD07-036

ggs. WILODGE VANTASTIC WEY04-037

ggs. HOLLYBANK OPRAH SGT98-013

gs. BREMORE DJERK IE171088880260

ggs. NENUPHAR 87-97-011-143

Dam **GARNEDD JAY JEM14-409**

gd. GARNEDD EVITA JEM09-173

ggs. BREMORE RUBY IE171000530090

ggs. OVERTHWAITE BEN PK06-024

ggs. FEDNEYHOUSE VALERIE ACU04-008

GARNEDD MAWL should be a very easy calving bull suitable for use on heifers. **Garnedd Jay (dam)** is a very milky cow.

Lot Messrs J Logan

246 HOMEBYRES MUNRO

Born 28/08/2016 LAP16-1585
 Got by AI Natural Calf
 Myostatin: no result Gen. Colour: no result

UK 560248/501585

Polled: no result

Sire ***CLARAGH FRANCO RJT10-013**
 gs. WILODGE VANTASTIC WEY04-037
 gd. HALTCLIFFE AVON RP05-014

ggs. WILODGE TONKA WEY02-002
 ggd. RAVENELLE 23-51-224-583
 ggs. SYMPA 48-01-006-969
 ggd. RAFALE 87-00-840-326

Dam **HOMEBYRES DUPLICITY LAP08-017**
 gs. HOMEBYRES VANHEE LAP04-045
 gd. HOMEBYRES SIMPLICITY LAP01-057

ggs. BALNACRAIG SUPREME CHT01-135
 ggd. HOMEBYRES ROSEBUD LAP00-007
 ggs. HOMEBYRES ODE LAP98-016
 ggd. HOMEBYRES PUBLICITY LAP99-002

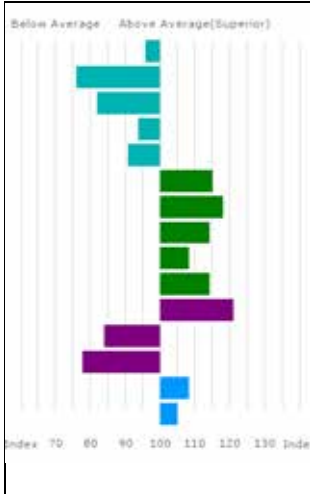

Trait	EBV	Acc %
Gest. Length (days)	0.7	75
Birth Weight (kg)	3.8	73
Calving Ease (%)	-5.1	67
Mat.Calv. Ease (%)	-0.2	58
CALVING VALUE	-1	74
200 Day Growth (kg)	38	76
400 Day Growth (kg)	76	77
Muscle Depth (mm)	5.0	65
Fat Depth (mm)	0.0	56
BEEF VALUE	37	76
200 Day Milk (kg)	2	54
Age at 1st Calv. EBV (days)	34	53
Calving Interval EBV (days)	7	37
Scrotal Circ (cm)	0.5	64
Docility (%)	3.7	54

Adjusted	Wts(kg)
100	198
200	340
300	0
400	677
500	799
Scanned	NO

HOMEBYRES DUPLICITY (*dam*) also bred 13,000gns **Homebyres Felboy** Carlisle Feb 2012, 4,800gns **Homebyres Hillman** Feb 2014 and 6,200gns **Homebyres Letham** Carlisle Jun 2017.

Visit Gretna Green...

GRETNA GREEN

SINCE 1754



Preferential
Accommodation
Rates from
£55.00*
Including full Scottish breakfast
for two people. Quote 'H&H'
*Subject to availability.

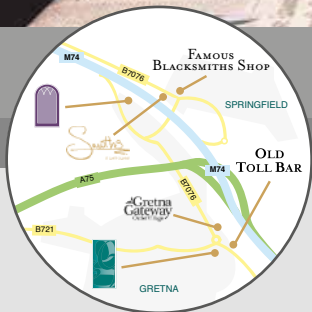

♥ Stay ♥ Dine ♥ Meet ♥

Only 10 minutes from H&H Mart located just off M6/M74



Smiths: 01461 337007 • Gretna Hall: 01461 337257 • Greens: 01461 337621



www.gretnagreen.com



meetings@gretnagreen.com



Gretna Green
Dumfries & Galloway
DG16 5EA

CLASS FIVE

Lots 247-258 (12 entries)

Lot ES & E Norman

247 NORMAN MUSCAT

Born 30/08/2016

NBB16-1335

UK 101316/301335

Natural Calf

Myostatin: no result

Gen. Colour: no result

Polled: no result

gs. LOWERFFRYDD EMPIRE EBQ09-008

ggs. OBJAT 19-30-299-413

Sire *WHINFELLPARK IAGO JFQ13-061

ggd. DENTOX VALIUM WAY04-089

gd. WHINFELLPARK FLAIR JFQ10-041

ggs. WILODGE CERBERUS WEY07-010

ggd. WHINFELLPARK BETTINA JFQ06-049

gs. CLARAGH FRANCO RJT10-013

ggs. WILODGE VANTASTIC WEY04-037

Dam NORMAN JILLY NBB14-1097

ggd. HALTCLIFFE AVON RP05-014

gd. NORMAN ANGELINA NBB05-052

ggs. HEATHMOUNT TROJAN MOF02-032

ggd. STACEY SHELLY WEW01-018

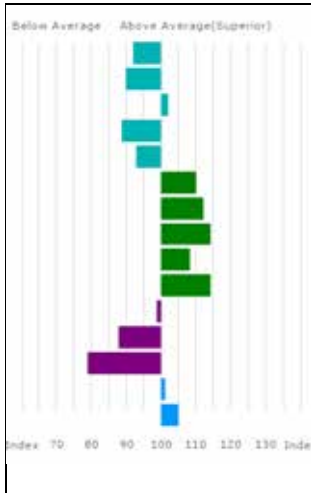

Trait	EBV	Acc %
Gest. Length (days)	1.1	44
Birth Weight (kg)	2.7	54
Calving Ease (%)	-2.4	59
Mat. Calv. Ease (%)	-0.5	43
CALVING VALUE	-1	51
200 Day Growth (kg)	34	70
400 Day Growth (kg)	66	68
Muscle Depth (mm)	5.0	55
Fat Depth (mm)	0.0	46
BEEF VALUE	37	67
200 Day Milk (kg)	-1	38
Age at 1st Calv. EBV (days)	30	39
Calving Interval EBV (days)	6	25
Scrotal Circ (cm)	0.3	58
Docility (%)	3.6	39

Adjusted	Wts(kg)
100	161
200	280
300	0
400	0
500	701
Scanned	NO

Lot NP Wilson
248 REDDINGS MEL

Born 31/08/2016 WFO16-0907
 Got by AI Natural Calf
 Myostatin: no result Gen. Colour: no result

UK 582148/500907

Polled: no result

Sire ***AMPERTAIN FOREMAN MGD10-039**
 gs. WILODGE CERBERUS WEY07-010
 gd. AMPERTAIN BATHSHEBA MGD06-032

ggs. WILODGE TONKA WEY02-002
 ggd. WILODGE PRICELESS WEY99-032
 ggs. SYMPA 48-01-006-969
 ggd. KYPE SHARON CAQ01-041

Dam **REDDINGS IMAGE WFO13-0745**
 gs. ANSIDE FOREMAN IF10-529
 gd. REDDINGS ENYA WFO09-018

ggs. FREWSTOWN BREAKDANCE FBH06-164
 ggd. ANSIDE STELLA IF01-050
 ggs. REDSTROKE VALENTINO WKF04-005
 ggd. REDDINGS VARIETY WFO04-017

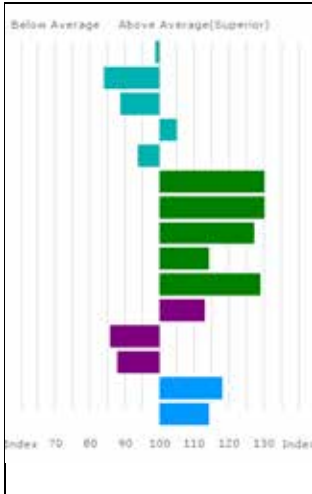

Trait	EBV	Acc %
Gest. Length (days)	0.3	73
Birth Weight (kg)	3.2	62
Calving Ease (%)	-4.1	64
Mat. Calv. Ease (%)	0.4	54
CALVING VALUE	0	72
200 Day Growth (kg)	51	74
400 Day Growth (kg)	94	76
Muscle Depth (mm)	6.7	62
Fat Depth (mm)	0.1	52
BEEF VALUE	48	74
200 Day Milk (kg)	1	55
Age at 1st Calv. EBV (days)	32	47
Calving Interval EBV (days)	4	25
Scrotal Circ (cm)	0.8	62
Docility (%)	4.9	53

Adjusted Wts(kg)	
100	154
200	275
300	446
400	590
500	800
Scanned	NO

Lot WDD & C James

249 COWIN MRMACHO

Born 08/09/2016 JFL16-0600

Got by AI Natural Calf

Myostatin: no result Gen. Colour: no result

UK 740180/600600

Polled: no result

gs. HALTCLIFFE DANCER RP08-753

ggs. SYMPA 48-01-006-969

Sire *POWERFUL IRISH IE121704080130

ggs. CLOUGHHEAD ROMANY HCX00-051

gd. CLONLARA VIXEN IE131837830040

ggs. GRAHAMS SAMSON GV01-098

ggs. DARRAGH NOELLE GMHD-0009L

gs. USKUDAR 19-31-412-178

ggs. MAS DU CLO 23-96-032-213

Dam COWIN ELLIW JFL09-008

ggs. PIGALLE 19-30-218-607

gd. DRYSGOL NIKI TC97-017

ggs. SUNDALE INVADER GCB93-015

ggs. DRYSGOL JANICE TC94-009

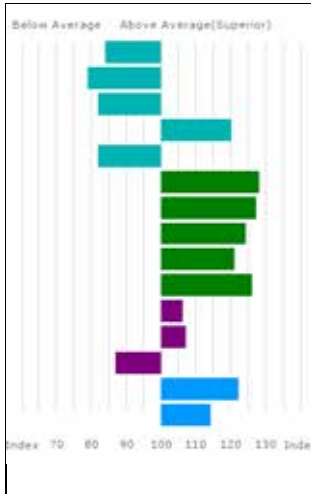

Trait	EBV	Acc %
Gest. Length (days)	2.1	76
Birth Weight (kg)	3.6	65
Calving Ease (%)	-5.1	64
Mat. Calv. Ease (%)	1.2	50
CALVING VALUE	-2	74
200 Day Growth (kg)	49	75
400 Day Growth (kg)	90	77
Muscle Depth (mm)	6.3	63
Fat Depth (mm)	0.2	54
BEEF VALUE	46	74
200 Day Milk (kg)	0	46
Age at 1st Calv. EBV (days)	10	36
Calving Interval EBV (days)	4	25
Scrotal Circ (cm)	0.9	62
Docility (%)	4.9	53

Adjusted	Wts(kg)
100	211
200	383
300	555
400	725
500	897
Scanned	NO

COWIN MRMACHO is smart thick bull with good lines, he excels in his muscularity and width throughout. Cowin Elliw (dam) is a maternal sister to the herd's previous stock bull Cowin Uori and has tremendous milk. Mrmacho's muscle and overall EBV figures are almost in the top 1% of the breed.

Lot M Diamond

250 POINTHOUSE MAGNUM

Born 08/09/2016 DHU16-8196

UK 9490904/819-6

Got by AI Natural Calf

Myostatin: Q204X/Q204X Gen. Colour: no result

Polled: no result

gs. WILODGE CERBERUS WEY07-010

ggs. WILODGE TONKA WEY02-002

Sire *AMPERTAINE FOREMAN MGD10-039

ggs. WILODGE PRICELESS WEY99-032

gd. AMPERTAINE BATHSHEBA MGD06-032

ggs. SYMPA 48-01-006-969

ggs. KYPE SHARON CAQ01-041

gs. PLUMTREE FANTASTIC CQE 10-023

ggs. WILODGE VANTASTIC WEY04-037

Dam POINTHOUSE IRIS DHU13-003

ggs. BANKDALE AMBER WLJ05-095

gd. CARMORN FLICKA MCN10-019

ggs. NORMAN DROVER NBB08-042

ggs. CARMORN AINSI MCN05-024

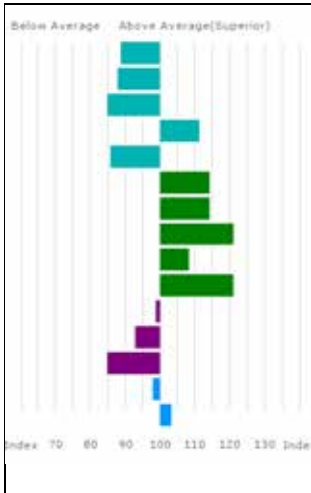

Trait	EBV	Acc %
Gest. Length (days)	1.5	75
Birth Weight (kg)	2.9	64
Calving Ease (%)	-4.7	63
Mat.Calv. Ease (%)	0.7	53
CALVING VALUE	-2	74
200 Day Growth (kg)	37	74
400 Day Growth (kg)	69	75
Muscle Depth (mm)	6.0	71
Fat Depth (mm)	0.0	66
BEEF VALUE	42	74
200 Day Milk (kg)	-1	54
Age at 1st Calv. EBV (days)	24	45
Calving Interval EBV (days)	4	27
Scrotal Circ (cm)	0.2	68
Docility (%)	3.3	54

Adjusted	Wts(kg)
100	184
200	330
300	501
400	645
500	777
Scanned	YES

POINTHOUSE MAGNUM is a sweet, muscly bull. **Magnum** won Champion Senior Limousin Pedigree Calf Fair N.I Beef Expo 2017. The Pointhouse herd won 2nd prize medium herd in the NI Herd Competition 2017.

Lot WL & JA Forrester

251 TWEMLOWS MAPLE

Born 09/09/2016 FDJ16-1531
 Got by AI Natural Calf
 Myostatin: no result Gen. Colour: no result

UK 305928/601531

Polled: no result

Sire ***SWARLAND EDDIE SOH09-010**
 gs. HARTSIDEANEW BOUMSONG TGH06-459
 gd. SWARLAND VALANCE SOH04-004

ggs. GREENWELL RONICK NK00-054
 ggd. EDEN SENORITA HCS01-026
 ggs. WILODGE RIOGRANDE WEY00-053
 ggd. SWARLAND ROSANNA SOH00-004

Dam **TWEMLOWS JAPONICA FDJ14-1317**
 gs. CROSSDYKES GOLIATH CRC11-546
 gd. TWEMLOWS FERN FDJ10-883

ggs. CULNAGECHAN BULLSEYE HQG06-018
 ggd. CROSSDYKES CELIA CRC07-363
 ggs. GUNNERFLEET CASINO HDR07-022
 ggd. TWEMLOWS AZURE FDJ05-522

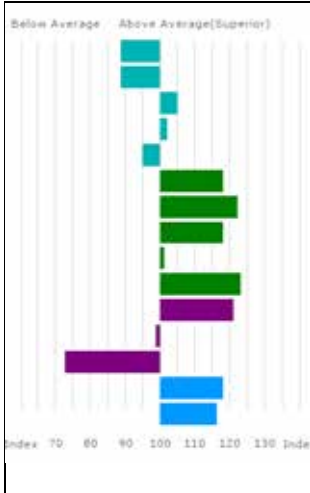

Trait	EBV	Acc %
Gest. Length (days)	1.5	75
Birth Weight (kg)	2.8	62
Calving Ease (%)	-1.9	63
Mat. Calv. Ease (%)	0.2	48
CALVING VALUE	0	73
200 Day Growth (kg)	41	71
400 Day Growth (kg)	82	70
Muscle Depth (mm)	5.5	58
Fat Depth (mm)	-0.1	50
BEEF VALUE	44	70
200 Day Milk (kg)	2	43
Age at 1st Calv. EBV (days)	18	38
Calving Interval EBV (days)	8	16
Scrotal Circ (cm)	0.8	60
Docility (%)	5.2	50

Adjusted	Wts(kg)
100	181
200	318
300	455
400	0
500	0
Scanned	NO

Lot M Stewart

252 LENAGH MAGNETO

Born 09/09/2016 SKW16-1603

Got by AI Embryo Calf

Myostatin: no result Gen. Colour: no result

UK 9063095/160-3

Polled: no result

gs. WILODGE VANTASTIC WEY04-037

ggs. WILODGE TONKA WEY02-002

Sire *PLUMTREE FANTASTIC QCE10-023

ggs. RAVENELLE 23-51-224-583

gd. BANKDALE AMBER WLJ05-095

ggs. SYMPA 48-01-006-969

ggs. PRINCESSE 87-08-920-187

gs. BROADMEADOWS CANNON CAVC-031

ggs. BROADMEADOWS VIP CAVV-024-FOT

Dam LENAGH CHANEL SKW07-002

ggs. BROADMEADOWS AINSI CAVA-003

gd. KYPE ULAY CAQ03-011

ggs. WAVERBANK NASSAU WAC97-291

ggs. KYPE OLIVE CAQ98-001

LENAGH CHANEL (*dam*) is an outstanding breeding cow with milk and the gdam of **Lenagh Larkhill** who was sold privately to the Whinfellpark Herd. **Lenagh Magneto** is a full brother to 28,000gns **Lenagh Morpheus** and maternal brother to 13,000gns **Lenagh IQ**.

Lot DG & MJ Edwards

253 DYFRI MIDAS

Born 10/09/2016 EAC16-1165

Natural Calf

Myostatin: F94L/F94L Gen. Colour: no result

UK 741618/501165

Polled: no result

gs. DIAMANT 19-32-949-798

ggs. ULTIME 55-00-564-649

Sire *FENOMEN 87-28-891-777

ggs. NACRE 19-97-004-909

gd. BOUCLEDOR 87-28-891-326

ggs. MALIBU 36-96-026-196

ggs. VIKY 87-28-890-965

gs. NECTAR 19-97-013-151

ggs. GENIAL 87-91-002-491

Dam DYFRI CHARMANTE EAC07-015

ggs. FRINGANTE 19-90-002-509

gd. NENETTE 16-97-157-766

ggs. JET SET 87-94-009-374

ggs. CHARMANTE 16-87-110-089

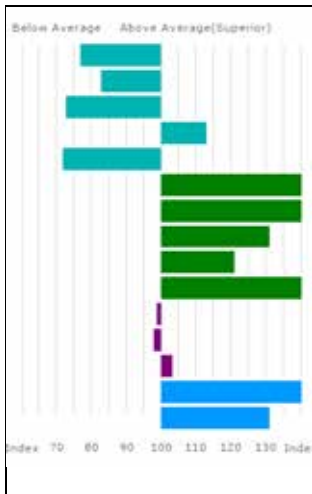

Trait	EBV	Acc %
Gest. Length (days)	2.9	76
Birth Weight (kg)	3.3	72
Calving Ease (%)	-6.3	60
Mat. Calv. Ease (%)	0.8	39
CALVING VALUE	-4	74
200 Day Growth (kg)	66	75
400 Day Growth (kg)	122	77
Muscle Depth (mm)	7.3	63
Fat Depth (mm)	0.2	54
BEEF VALUE	64	75
200 Day Milk (kg)	-1	46
Age at 1st Calv. EBV (days)	19	28
Calving Interval EBV (days)	-2	18
Scrotal Circ (cm)	1.5	61
Docility (%)	7.3	72

Adjusted	Wts(kg)
100	199
200	376
300	588
400	762
500	948
Scanned	NO

DYFRI MIDAS has an exceptional Beef Value of 64, and is a grandson of the great imported cow, Nenetette. He has been semen tested, DNA tested, and carries 2 copies of the F94L Myostatin gene. More details on www.dyfrilimosin.com

Lot DE Evans

254 ESMORS MELROSE

Born 10/09/2016 EGN16-192

UK 706352/203192

Got by AI Natural Calf

Myostatin: no result Gen. Colour: no result

Polled: no result

gs. WILODGE VANTASTIC WEY04-037

ggs. WILODGE TONKA WEY02-002

Sire ***LOOSEBEARE FANTASTIC QA10-074**

ggd. RAVENELLE 23-51-224-583

gd. LOOSEBEARE SACHA QA01-014

ggs. BROADMEADOWS CANNON CAVC-031

ggd. LOOSEBEARE NEAUTY QA97-017

gs. RICOCHET 23-51-223-604

ggs. JOYAU 12-94-114-730

Dam **FUGITIVE 19-34-169-472**

ggd. NANA 23-97-059-850

gd. CARLINE 19-32-619-644

ggs. TISON 87-00-670-602

ggd. PERLE 19-30-348-351

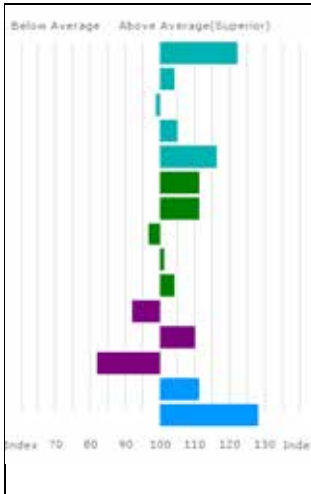

Trait	EBV	Acc %
Gest. Length (days)	-2.4	67
Birth Weight (kg)	1.6	54
Calving Ease (%)	-2.8	52
Mat. Calv. Ease (%)	0.4	46
CALVING VALUE	3	65
200 Day Growth (kg)	35	51
400 Day Growth (kg)	65	51
Muscle Depth (mm)	2.8	49
Fat Depth (mm)	-0.1	46
BEEF VALUE	29	52
200 Day Milk (kg)	-2	45
Age at 1st Calv. EBV (days)	7	43
Calving Interval EBV (days)	5	28
Scrotal Circ (cm)	0.6	50
Docility (%)	6.8	49

Adjusted	Wts(kg)
100	0
200	0
300	598
400	0
500	0
Scanned	NO

Lot WL & JA Forrester

255 TWEMLOWS MORPETH

Born 12/09/2016 FDJ16-1536

UK 305928/401536

Got by AI Natural Calf

Myostatin: no result Gen. Colour: no result

Polled: no result

Sire gs. HARTSIDEANEW BOUMSONG TGH06-459

ggs. GREENWELL RONICK NK00-054

*SWARLAND EDDIE SOH09-010

ggd. EDEN SENORITA HCS01-026

gd. SWARLAND VALANCE SOH04-004

ggs. WILDGE RIOGRANDE WEY00-053

ggd. SWARLAND ROSANNA SOH00-004

Dam gs. CLOUGHHEAD ERNIE HCX09-620

ggs. OBJAT 19-30-299-413

TWEMLOWS HILDA FDJ12-1044

ggd. CLOUGHHEAD NANCY HCX97-200

gd. TWEMLOWS DESTINY FDJ08-728

ggs. SCORBORO UNIVERSE BEA03-0128

ggd. TWEMLOWS VIPER FDJ04-448

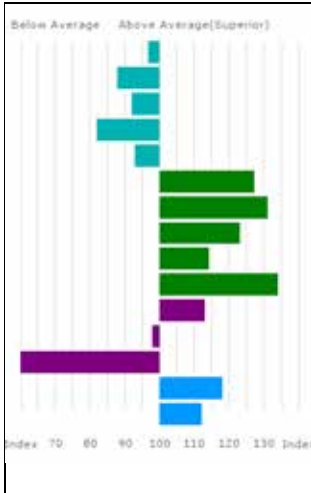

Trait	EBV	Acc %
Gest. Length (days)	0.5	76
Birth Weight (kg)	2.9	63
Calving Ease (%)	-3.7	64
Mat. Calv. Ease (%)	-0.9	50
CALVING VALUE	-1	74
200 Day Growth (kg)	48	72
400 Day Growth (kg)	96	71
Muscle Depth (mm)	6.2	59
Fat Depth (mm)	0.1	50
BEEF VALUE	52	70
200 Day Milk (kg)	1	47
Age at 1st Calv. EBV (days)	20	40
Calving Interval EBV (days)	17	22
Scrotal Circ (cm)	0.8	61
Docility (%)	4.6	50

Adjusted Wts(kg)	
100	192
200	351
300	511
400	0
500	0
Scanned	NO

Lot NP Wilson

256 REDDINGS MESSI

Born 12/09/2016 WFO16-0913

Got by AI Natural Calf

Myostatin: no result Gen. Colour: no result

UK 582148/400913

Polled: no result

gs. WILODGE CERBERUS WEY07-010

ggs. WILODGE TONKA WEY02-002

Sire *AMPERTAINÉ FOREMAN MGD10-039

ggd. WILODGE PRICELESS WEY99-032

gd. AMPERTAINÉ BATHSHEBA MGD06-032

ggs. SYMPA 48-01-006-969

ggd. KYPE SHARON CAQ01-041

gs. ANSIDE FOREMAN IF10-529

ggs. FREWSTOWN BREAKDANCE FBH06-164

Dam REDDINGS ICEPRINCESS WFO13-0751

ggd. ANSIDE STELLA IF01-050

gd. REDDINGS BIANCA WFO06-011

ggs. SARKLEY THUNDERBOLT PBO02-267

ggd. REDDINGS PEPSI WFO99-006

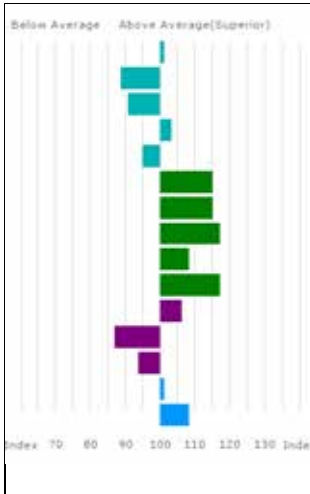

Trait	EBV	Acc %
Gest. Length (days)	0.1	74
Birth Weight (kg)	2.8	63
Calving Ease (%)	-3.8	64
Mat. Calv. Ease (%)	0.3	54
CALVING VALUE	0	72
200 Day Growth (kg)	38	72
400 Day Growth (kg)	71	71
Muscle Depth (mm)	5.4	60
Fat Depth (mm)	0.0	53
BEEF VALUE	39	70
200 Day Milk (kg)	0	54
Age at 1st Calv. EBV (days)	31	47
Calving Interval EBV (days)	2	26
Scrotal Circ (cm)	0.3	62
Docility (%)	4.0	53

Adjusted	Wts(kg)
100	131
200	227
300	396
400	0
500	706
Scanned	NO

Lot ES & E Norman

257 NORMAN MOUNTAINEER

Born 13/09/2016NBB16-1338

Natural Calf

Myostatin: no result

Gen. Colour: no result

UK 101316/601338

Polled: no result

Sire gs. HALTCLIFFE VERMONT RP04-042

ggs. PENYRHEOL SAM PCU01-216

Sire **GUNNERFLEET EXTRACT HDR09-061**

ggs. RENONCULE 19-30-708-827

gd. GUNNERFLEET SENIE HDR01-004

ggs. FIELDSON OFFICER FCE98-312

ggs. GUNNERFLEET OLIVE HDR98-004

Dam gs. CLARAGH FRANCO RJT10-013

ggs. WILODGE VANTASTIC WEY04-037

Dam **NORMAN JILL NBB14-1096**

ggs. HALTCLIFFE AVON RP05-014

gd. NORMAN UPROAR NBB03-030

ggs. ROMBALDS REBEL RCE00-013

ggs. STACEY OPRAH WEW98-003

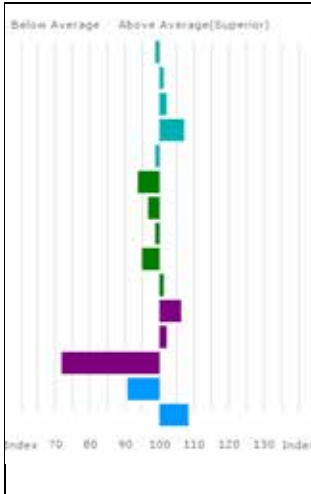

Trait	EBV	Acc %
Gest. Length (days)	0.3	49
Birth Weight (kg)	1.9	55
Calving Ease (%)	-2.3	59
Mat. Calv. Ease (%)	0.5	45
CALVING VALUE	0	53
200 Day Growth (kg)	20	70
400 Day Growth (kg)	42	68
Muscle Depth (mm)	3.0	54
Fat Depth (mm)	-0.2	41
BEEF VALUE	27	67
200 Day Milk (kg)	0	40
Age at 1st Calv. EBV (days)	16	45
Calving Interval EBV (days)	9	30
Scrotal Circ (cm)	0.0	57
Docility (%)	4.0	39

Adjusted	Wts(kg)
100	153
200	271
300	0
400	0
500	737
Scanned	NO

Lot DG & MJ Edwards
258 DYFRI MALABAR

Born 13/09/2016 EAC16-1167
 Natural Calf
 Myostatin: no result Gen. Colour: no result

UK 741618/701167

Polled: no result

Sire *FENOMEN 87-28-891-777
 gs. DIAMANT 19-32-949-798
 gd. BOUCLEDOR 87-28-891-326

ggs. ULTIME 55-00-564-649
 ggd. NACRE 19-97-004-909
 ggs. MALIBU 36-96-026-196
 ggd. VIKY 87-28-890-965

Dam DYFRI GALA EAC11-037
 gs. PLUMTREE DEUS COE08-003
 gd. DYFRI OOLALA EAC98-064

ggs. CLOUGHHEAD UMPIRE HCX03-221
 ggd. BANKDALE AMBER WLJ05-095
 ggs. JOCKEY 19-94-006-256
 ggd. DYFRI LUCY EAC95-035

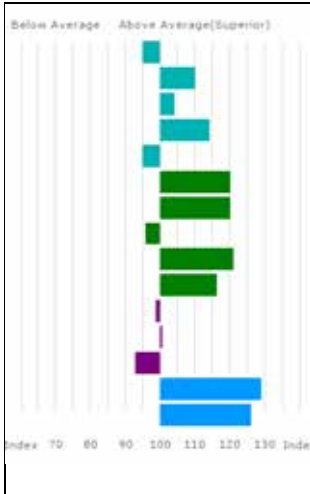

Trait	EBV	Acc %
Gest. Length (days)	0.8	75
Birth Weight (kg)	1.2	73
Calving Ease (%)	-2.1	60
Mat. Calv. Ease (%)	0.9	41
CALVING VALUE	0	74
200 Day Growth (kg)	42	75
400 Day Growth (kg)	78	76
Muscle Depth (mm)	2.6	62
Fat Depth (mm)	0.2	51
BEEF VALUE	39	75
200 Day Milk (kg)	-1	45
Age at 1st Calv. EBV (days)	18	33
Calving Interval EBV (days)	2	21
Scrotal Circ (cm)	1.1	61
Docility (%)	6.5	72

Adjusted	Wts(kg)
100	157
200	290
300	455
400	628
500	785
Scanned	NO

DYFRI MALABAR has been semen tested, DNA tested and Myostatin tested. Results and more details on www.dyfrilimosin.com

H&H GROUP OF COMPANIES



HARRISON & HETHERINGTON
Farmstock Auctioneers, Brokers & Valuers

Borderway, Rosehill, Carlisle, Cumbria CA1 2RS
T. 01228 406200 | E. info@borderway.com

Also operating Marts at:

Kirkby Stephen, Lockerbie, Newtown St Boswells,
Broughton-in-Furness, Lazonby, Middleton-in-Teesdale,
Newcastleton and Wooler

harrisonandhetherington.co.uk



LAND AND PROPERTY
Chartered Surveyors

Borderway, Rosehill, Carlisle, Cumbria CA1 2RS
T. 01228 406260 | E. info@hhland.co.uk

*Also at: Durham, Kendal, Newtown St Boswells
and Thornhill*

*Incorporating **H&H King** and **Michael CL Hodgson**
hhland.co.uk*



AUCTION ROOMS
Auctioneers & Valuers since 1890

The Auction Centre, Rosehill, Carlisle, Cumbria CA1 2RS
T. 01228 406320 | E. enquiries@hhauctionrooms.co.uk

*A Trading Name of **Harrison & Hetherington***

hhauctionrooms.co.uk



KING

Estate Agents, Lettings & Valuers

2/2A Lowther Street, Carlisle, Cumbria CA3 8DA

T. 01228 810799 | E. info@hking.co.uk

Also at: Borderway and Penrith

*A Trading Name of **H&H Land and Property***

hking.co.uk



INSURANCE BROKERS
Rural & Commercial Insurance

Borderway, Rosehill, Carlisle, Cumbria CA1 2RS
T. 01228 406290 | E. info@hhib.co.uk

*Also at: Durham, Newtown St Boswells
and Ruthin*

hhinsurancebrokers.co.uk



MICHAEL CL HODGSON

Chartered Surveyors, Estate Agents & Auctioneers

36 Finkle Street, Kendal, Cumbria LA9 4AB

T. 01539 721375 | E. enquiries@mclhodgson.co.uk

Also at: Grange-over-Sands

*A Trading Name of **H&H Land and Property***

michael-cl-hodgson.co.uk



REEDS PRINTERS
Quality Printing, Signs & Display

Southend Road, Penrith, Cumbria CA11 8JH
T. 01768 864214 | E. print@hreedspinters.co.uk

Also at: Milnthorpe

hreedspinters.co.uk

First in the Field...

Borderway, Rosehill, Carlisle, Cumbria CA1 2RS | T. 01228 406330 | E. info@hgroupplc.co.uk

hgroupplc.co.uk

CLASS SIX

Lots 259-270 (12 entries)

Lot ES & E Norman

259 NORMAN MISTER

Born 15/09/2016 NBB16-1339

UK 101316/701339

Got by AI Natural Calf

Myostatin: no result Gen. Colour: no result

Polled: no result

Sire gs. AMPERTAINE COMMANDER MGD07-046

ggs. GLENROCK VENTURA IE04-432

*AMPERTAINE GIGOLO MGD11-051

ggd. AMPERTAINE ANNABELLA MGD05-015

gd. AMPERTAINE CRYSTAL MGD07-016

ggs. RONICK GAINS DYG-010

ggd. KYPE ULTRA CAQ03-046

Dam gs. GLANGWDEN BIGBOY JBW06-618

ggs. HALTCLIFFE ULLSWATER RP03-011

NORMAN GERTRUDE NBB11-047

ggd. PALUCHE 36-15-030-939

gd. NORMAN ALISON NBB05-045

ggs. HEATHMOUNT TROJAN MOF02-032

ggd. STACEY PRIMROSE WEW99-005

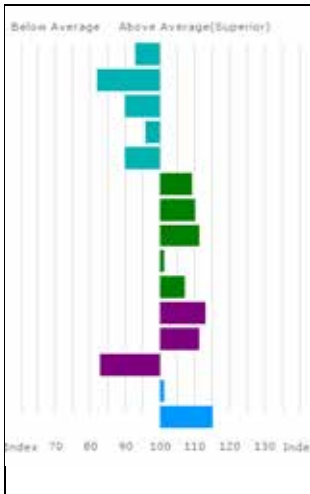

Trait	EBV	Acc %
Gest. Length (days)	1.0	72
Birth Weight (kg)	3.4	62
Calving Ease (%)	-4.0	64
Mat. Calv. Ease (%)	-0.1	54
CALVING VALUE	-1	72
200 Day Growth (kg)	33	72
400 Day Growth (kg)	62	70
Muscle Depth (mm)	4.6	60
Fat Depth (mm)	-0.1	52
BEEF VALUE	31	70
200 Day Milk (kg)	1	50
Age at 1st Calv. EBV (days)	7	41
Calving Interval EBV (days)	5	27
Scrotal Circ (cm)	0.3	62
Docility (%)	5.1	53

Adjusted	Wts(kg)
100	168
200	300
300	0
400	0
500	712
Scanned	NO

Lot ES & E Norman

260 NORMAN MANFRIDAY

Born 17/09/2016

NBB16-1341

UK 101316/201341

Natural Calf

Myostatin: no result

Gen. Colour: no result

Polled: no result

gs. HALTCLIFFE VERMONT RP04-042

ggs. PENYRHEOL SAM PCU01-216

Sire GUNNERFLEET EXTRACT HDR09-061

ggs. RENONCULE 19-30-708-827

gd. GUNNERFLEET SENIE HDR01-004

ggs. FIELDSON OFFICER FCE98-312

ggs. GUNNERFLEET OLIVE HDR98-004

gs. CLARAGH FRANCO RJT10-013

ggs. WILODGE VANTASTIC WEY04-037

Dam NORMAN JENNIFER NBB14-1090

ggs. HALTCLIFFE AVON RP05-014

gd. NORMAN AGATHA NBB05-005

ggs. HEATHMOUNT TROJAN MOF02-032

ggs. STACEY OLGA WEW98-022

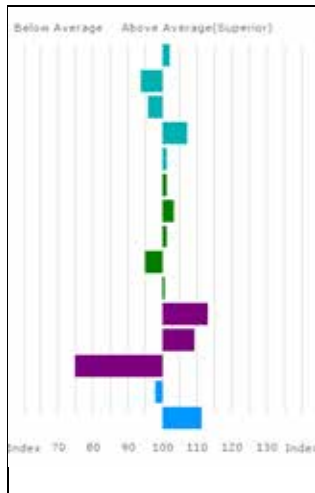

Trait	EBV	Acc %
Gest. Length (days)	0.0	49
Birth Weight (kg)	2.4	55
Calving Ease (%)	-3.1	59
Mat. Calv. Ease (%)	0.5	45
CALVING VALUE	1	53
200 Day Growth (kg)	26	69
400 Day Growth (kg)	51	68
Muscle Depth (mm)	3.3	53
Fat Depth (mm)	-0.2	41
BEEF VALUE	27	67
200 Day Milk (kg)	1	40
Age at 1st Calv. EBV (days)	8	45
Calving Interval EBV (days)	8	31
Scrotal Circ (cm)	0.2	57
Docility (%)	4.5	39

Adjusted	Wts(kg)
100	154
200	274
300	0
400	0
500	0
Scanned	NO

Lot WL & JA Forrester

261 TWEMLOWS MERCURY

Born 17/09/2016 FDJ16-1540
 Got by AI Natural Calf
 Myostatin: no result Gen. Colour: no result

UK 305928/101540

Polled: no result

Sire *AMPERTAINE GIGOLO MGD11-051
 gs. AMPERTAINE COMMANDER MGD07-046
 gd. AMPERTAINE CRYSTAL MGD07-016

ggs. GLENROCK VENTURA IE04-432
 ggd. AMPERTAINE ANNABELLA MGD05-015
 ggs. RONICK GAINS DYG-010
 ggd. KYPE ULTRA CAQ03-046

Dam TWEMLOWS HOLLY FDJ12-1089
 gs. SYMPA 48-01-006-969
 gd. TWEMLOWS DOROTHY FDJ08-740

ggs. OCTOPUS 87-10-671-030
 ggd. OPERETTE 48-98-133-040
 ggs. WILODGE VANTASTIC WEY04-037
 ggd. TWEMLOWS RACHEL FDJ00-023

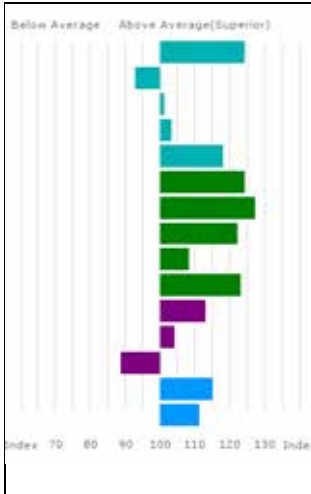

Trait	EBV	Acc %
Gest. Length (days)	-2.7	76
Birth Weight (kg)	2.5	64
Calving Ease (%)	-2.5	65
Mat. Calv. Ease (%)	0.3	56
CALVING VALUE	3	75
200 Day Growth (kg)	46	72
400 Day Growth (kg)	89	71
Muscle Depth (mm)	6.1	61
Fat Depth (mm)	0.0	55
BEEF VALUE	44	71
200 Day Milk (kg)	1	53
Age at 1st Calv. EBV (days)	14	42
Calving Interval EBV (days)	3	33
Scrotal Circ (cm)	0.7	63
Docility (%)	4.5	56

Adjusted	Wts(kg)
100	186
200	338
300	490
400	0
500	0
Scanned	NO

Lot 1 Handley

262 GUNNERFLEET MONZA

Born 19/09/2016

HDR16-0878

UK 125111/400878

Got by AI Embryo Calf

Myostatin: no result

Gen. Colour: no result

Polled: no result

Sire gs. AMPERTAINE COMMANDER MGD07-046

ggs. GLENROCK VENTURA IE04-432

*AMPERTAINE GIGOLO MGD11-051

ggs. AMPERTAINE ANNABELLA MGD05-015

gd. AMPERTAINE CRYSTAL MGD07-016

ggs. RONICK GAINS DYG-010

ggs. KYPE ULTRA CAQ03-046

Dam gs. PLUMTREE FANTASTIC CQE10-023

ggs. WILODGE VANTASTIC WEY04-037

GUNNERFLEET ILOCKS HDR13-0692

ggs. BANKDALE AMBER WLJ05-095

gd. GUNNERFLEET ELOCKS HDR09-039

ggs. TUNNELBY MONKEYTRICKS TAP96-001

ggs. GUNNERFLEET LOCKETT HDR95-022-FOT

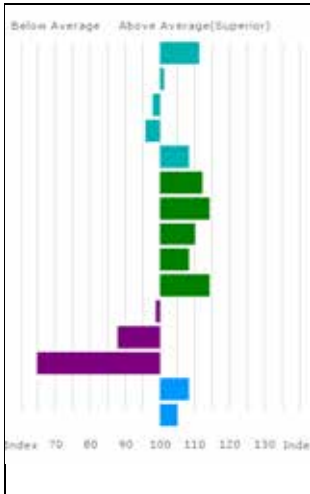

Trait	EBV	Acc %
Gest. Length (days)	-1.1	77
Birth Weight (kg)	1.9	74
Calving Ease (%)	-2.9	67
Mat. Calv. Ease (%)	-0.1	56
CALVING VALUE	2	76
200 Day Growth (kg)	36	64
400 Day Growth (kg)	69	63
Muscle Depth (mm)	4.5	60
Fat Depth (mm)	0.0	53
BEEF VALUE	37	67
200 Day Milk (kg)	-1	50
Age at 1st Calv. EBV (days)	30	37
Calving Interval EBV (days)	11	25
Scrotal Circ (cm)	0.5	58
Docility (%)	3.6	56

Adjusted	Wts(kg)
100	0
200	0
300	550
400	0
500	794
Scanned	NO

GUNNERFLEET MONZA is full brother to 30,000gns **Gunnerfleet Mongo**, Carlisle Feb 2018.

Lot **263** WDD & C James
COWIN MXFACTOR

Born 20/09/2016 JFL16-0607
 Got by AI Natural Calf
 Myostatin: no result Gen. Colour: no result

UK 740180/600607

Polled: no result

Sire ***AMPERTAINE GIGOLO MGD11-051**
 gs. AMPERTAINE COMMANDER MGD07-046
 gd. AMPERTAINE CRYSTAL MGD07-016

ggs. GLENROCK VENTURA IE04-432
 ggs. AMPERTAINE ANNABELLA MGD05-015
 ggs. RONICK GAINS DYG-010
 ggd. KYPE ULTRA CAQ03-046

Dam **COWIN DALDIBW JFL08-020**
 gs. COWIN BENDIGEIDFRAN JFL06-007
 gd. DRYSGOL ODETTE TC98-013

ggs. NECTAR 19-97-013-151
 ggd. CWMPEDRAN RALDIBW TEN00-006
 ggs. SUNDALE INVADER GCB93-015
 ggd. DRYSGOL LOUISE TC95-013

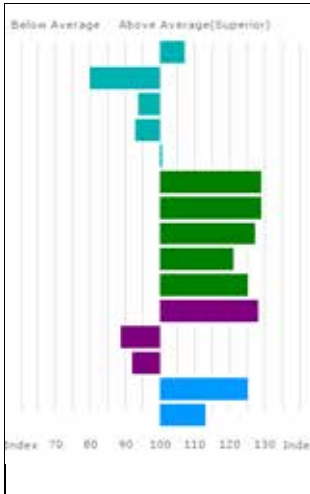

Trait	EBV	Acc %
Gest. Length (days)	-0.6	76
Birth Weight (kg)	3.5	64
Calving Ease (%)	-3.5	65
Mat. Calv. Ease (%)	-0.3	53
CALVING VALUE	0	75
200 Day Growth (kg)	50	75
400 Day Growth (kg)	92	77
Muscle Depth (mm)	6.8	64
Fat Depth (mm)	0.2	58
BEEF VALUE	45	75
200 Day Milk (kg)	3	52
Age at 1st Calv. EBV (days)	29	37
Calving Interval EBV (days)	2	25
Scrotal Circ (cm)	1.0	63
Docility (%)	4.8	52

Adjusted	Wts(kg)
100	209
200	377
300	559
400	725
500	896
Scanned	NO

COWIN MX FACTOR is a long stylish bull with good structure. He is clean with good lines and growth for age. **Mxfactor** has tremendous combination of EBVs, average calving value, with growth, muscle and milk in the top 1% of the breed. His mother is very milky and is sired by **Cowin Bendigeidfran** who was a RWAS class winner.

Lot ES & E Norman

264 NORMAN MIGHTY

Born 21/09/2016

NBB16-1344

UK 101316/501344

Natural Calf

Myostatin: no result

Gen. Colour: no result

Polled: no result

gs. HALTCLIFFE VERMONT RP04-042

ggs. PENYRHEOL SAM PCU01-216

Sire GUNNERFLEET EXTRACT HDR0-061

ggs. RENONCULE 19-30-708-827

gd. GUNNERFLEET SENIE HDR01-004

ggs. FIELDSON OFFICER FCE98-312

ggs. GUNNERFLEET OLIVE HDR98-004

gs. CLARAGH FRANCO RJT10-013

ggs. WILODGE VANTASTIC WEY04-037

Dam NORMAN JAPONICA NBB14-1085

ggs. HALTCLIFFE AVON RP05-014

gd. NORMAN GARLAND NBB11-067

ggs. HEATHMOUNT TROJAN MOF02-032

ggs. NORMAN VIOLET NBB04-010

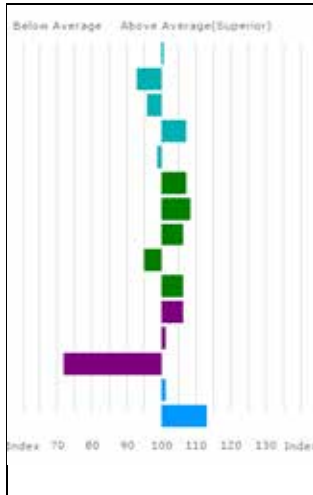

Trait	EBV	Acc %
Gest. Length (days)	0.2	49
Birth Weight (kg)	2.5	55
Calving Ease (%)	-3.1	59
Mat. Calv. Ease (%)	0.5	44
CALVING VALUE	0	53
200 Day Growth (kg)	31	70
400 Day Growth (kg)	60	68
Muscle Depth (mm)	3.9	53
Fat Depth (mm)	-0.2	41
BEEF VALUE	31	67
200 Day Milk (kg)	0	40
Age at 1st Calv. EBV (days)	16	45
Calving Interval EBV (days)	9	30
Scrotal Circ (cm)	0.3	57
Docility (%)	4.7	39

Adjusted	Wts(kg)
100	161
200	284
300	0
400	0
500	669
Scanned	NO

Lot NP Wilson

265 REDDINGS MATADOR

Born 21/09/2016 WFO16-0915

UK 582148/600915

Got by AI Natural Calf

Myostatin: no result Gen. Colour: no result

Polled: no result

gs. RONICK HAWK DY92-026

ggs. BROADMEADOWS CANNON CAVC-031

Sire *DINMORE GOLDCREST DIR11-048

ggd. RONICK ESTHER DYE-040

gd. DINMORE ELLE DIR09-006

ggs. WILODGE VANTASTIC WEY04-037

ggd. AGHADOWEY ALIX SNU05-007

gs. ANSIDE FOREMAN IF10-529

ggs. FREWSTOWN BREAKDANCE FBH06-164

Dam REDDINGS JACQUI WFO14-0761

ggd. ANSIDE STELLA IF01-050

gd. REDDINGS GENEVA WFO11-026

ggs. REDSTROKE VALENTINO WKF04-005

ggd. REDDINGS BIANCA WFO06-011

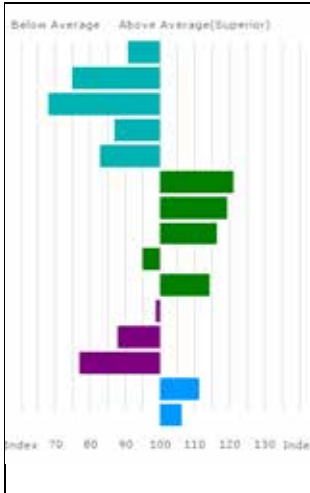

Trait	EBV	Acc %
Gest. Length (days)	1.3	73
Birth Weight (kg)	3.9	61
Calving Ease (%)	-7.1	63
Mat. Calv. Ease (%)	-0.6	51
CALVING VALUE	-2	72
200 Day Growth (kg)	43	71
400 Day Growth (kg)	77	70
Muscle Depth (mm)	5.3	58
Fat Depth (mm)	-0.2	48
BEEF VALUE	37	70
200 Day Milk (kg)	-1	44
Age at 1st Calv. EBV (days)	30	40
Calving Interval EBV (days)	7	28
Scrotal Circ (cm)	0.6	60
Docility (%)	3.8	47

Adjusted	Wts(kg)
100	130
200	229
300	392
400	0
500	699
Scanned	NO

Lot W & A Callion

266 LODGE MO

Born 22/09/2016

CBM16-0505

UK 542928/700505

Got by AI

Natural Calf

Myostatin: no result

Gen. Colour: no result

Polled: no result

gs. SAPHIR 36-15-082-247

ggs. JACOT 36-94-005-555

Sire ***LODGE HAMLET CBM12-346**

ggd. ISSUE 36-93-003-460

gd. LODGE VIOLET CBM04-114

ggs. BROADMEADOWS CANNON CAVC-031

ggd. MIDDLEDALE TANGERINE BDD02-031

gs. LOOSEBEARE FANTASTIC QA10-074

ggs. WILODGE VANTASTIC WEY04-037

Dam **LODGE INDIE CBM13-0398**

ggd. LOOSEBEARE SACHA QA01-014

gd. LODGE EVITA CBM09-276

ggs. RONICK LUKE DY95-010

ggd. LODGE ACTRESS CBM05-149

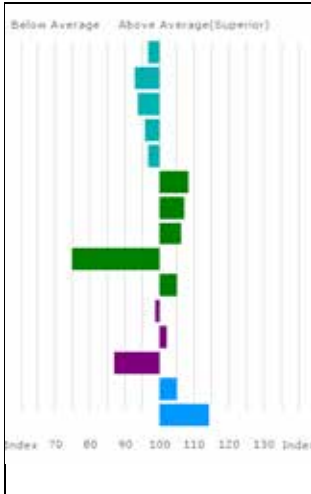

Trait	EBV	Acc %
Gest. Length (days)	0.6	71
Birth Weight (kg)	2.5	63
Calving Ease (%)	-3.4	61
Mat. Calv. Ease (%)	-0.1	55
CALVING VALUE	0	70
200 Day Growth (kg)	32	75
400 Day Growth (kg)	58	77
Muscle Depth (mm)	3.9	72
Fat Depth (mm)	-0.5	67
BEEF VALUE	30	75
200 Day Milk (kg)	-1	50
Age at 1st Calv. EBV (days)	15	43
Calving Interval EBV (days)	4	26
Scrotal Circ (cm)	0.4	68
Docility (%)	4.9	55

Adjusted	Wts(kg)
100	212
200	385
300	562
400	702
500	0
Scanned	YES

LODGE MO has been Myostatin tested and carries 2 copies of the F94L double muscle gene, dubbed by the BLCS as the Profit Gene. The Lodge herd was judged Best Overall herd in the Scottish Limousin Club herd competition in 2017. In the same competition **Lodge Mo** won best bull born in 2016. **Lodge Indie (dam)** won Senior Limousin and Interbreed Champion Stars of the Future Calf Show Nov 2014.

Lot TA Horn
267 GRISEBURN MORGAN
 Born 22/09/2016 HCH16-665 UK 103057/300960
 Natural Calf
 Myostatin: no result Gen. Colour: no result Polled: no result
 gs. SYMPA 48-01-006-969 ggs. OCTOPUS 87-10-671-030
 Sire *SANDHILLS DIABLO RBP08-002 ggd. OPERETTE 48-98-133-040
 gd. SIDDALL AWNY FZ05-002 ggs. RONICK HAWK DY92-026
 ggd. SIDDALL TAWNY FZ02-001
 gs. BALLINLOAN RASCAL FDB00-040 ggs. WESTHALL OCEAN FS98-554
 Dam GRISEBURN FLASHDANCE HCH10-347 ggd. NEWHOUSE IBETHA AC93-009
 gd. HOMEBYRES PROUDKATE LAP99-041 ggs. HALTCLIFFE NIJINSKY RP97-039
 ggd. HOMEBYRES HARRIET LAP92-014

Lot KI & E & HI Jones
268 GARNEDD MINT
 Born 25/09/2016 JEM16-1127 UK 702544/201127
 Natural Calf
 Myostatin: no result Gen. Colour: no result Polled: no result
 gs. AMPERTAINE ELGIN MGD09-039 ggs. GLENROCK VENTURA IE04-432
 Sire *TRUEMAN IDOL SLN13-6252 ggd. AMPERTAINE CARLA MGD07-036
 gd. TRUEMAN EUPHONIUM SLN09-006 ggs. WILODGE VANTASTIC WEY04-037
 ggd. HOLLYBANK OPRAH SGT98-013
 gs. BONUX 23-07-276-914 ggs. SUCESS 23-02-773-605
 Dam GARNEDD IDEAL JEM13-389 ggd. VIRGULE 23-04-679-73
 gd. FEDNEYHOUSE VALERIE ACU04-008 ggs. MILOU 19-96-018-369
 ggd. FEDNEYHOUSE ROMANCE ACU00-015

GARNEDD MINT would be an ideal bull for use on heifers. **Garnedd Ideal (dam)** is long and wide with plenty of milk.

Lot KI & E & HI Jones
269 GARNEDD MEL
 Born 26/09/2016 JEM16-1129 UK 702544/401129
 Natural Calf
 Myostatin: no result Gen. Colour: no result Polled: no result
 gs. AMPERTAINE ELGIN MGD09-039 ggs. GLENROCK VENTURA IE04-432
 Sire *TRUEMAN IDOL SLN13-6252 ggd. AMPERTAINE CARLA MGD07-036
 gd. TRUEMAN EUPHONIUM SLN09-006 ggs. WILODGE VANTASTIC WEY04-037
 ggd. HOLLYBANK OPRAH SGT98-013
 gs. OVERTHWAITE BEN PK06-024 ggs. SYMPA 48-01-006-969
 Dam GARNEDD IOPENER JEM13-381 ggd. PENSEE 23-00-240-801
 gd. GARNEDD GWENLLIAN JEM11-245 ggs. BREMORE DJERK IE171088880260
 ggd. GARNEDD ANWELEDIG JEM05-052

GARNEDD MEL should be a very easy calving bull ideal for use on heifers. **Garnedd Iopener (dam)** is out of the best cowline in the herd and sired by the easy calving **Overthwaite Ben**.

Lot SD Illingworth

270 GLENROCK MISSOURI

Born 28/09/2016 IE16-1266

Got by AI Natural Calf

Myostatin: no result Gen. Colour: no result

UK 581793/301266

Polled: no result

gs. GLENROCK VENTURA IE04-432

ggs. GLENROCK SPARTACUS IE01-152

Sire *AMPERTAINÉ ELGIN MGD09-039

ggd. GLENROCK SASPIRILLA IE01-148

gd. AMPERTAINÉ CARLA MGD07-036

ggs. SAMY 23-02-773-556

ggd. CARMORN LULU MCN95-019

gs. BREMORE ARTIST IE171088870160

ggs. NENUPHAR 87-97-011-143

Dam EAGLESIDE JAPONICA IAH14-1180

ggd. SAMBA 87-23-740-568

gd. GLENROCK CAMPARI IE07-732

ggs. CLOUGHHEAD LORD HCX95-142

ggd. GLENROCK SPANGLE IE01-155

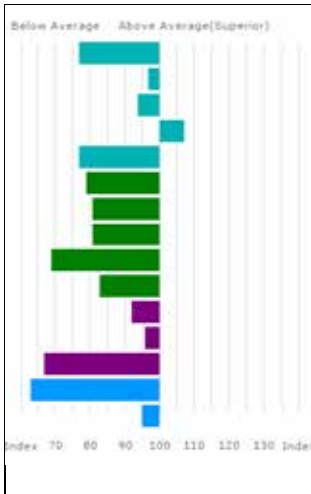

Trait	EBV	Acc %
Gest. Length (days)	2.9	75
Birth Weight (kg)	2.2	72
Calving Ease (%)	-3.5	65
Mat. Calv. Ease (%)	0.5	53
CALVING VALUE	-3	74
200 Day Growth (kg)	7	72
400 Day Growth (kg)	17	70
Muscle Depth (mm)	0.6	62
Fat Depth (mm)	-0.6	55
BEEF VALUE	14	72
200 Day Milk (kg)	-2	54
Age at 1st Calv. EBV (days)	21	45
Calving Interval EBV (days)	10	26
Scrotal Circ (cm)	-0.8	62
Docility (%)	2.3	56

Adjusted Wts(kg)	
100	121
200	208
300	365
400	0
500	635
Scanned	NO

GLENROCK CAMPARI (*gdam*) sold for 16,000gns herd sale 2014. Dams maternal brothers sold for 10,500gns and 7,500gns

CLASS SEVEN

Lots 271-282 (12 entries)

Lot	Messrs W Ridley		
271	WOODHALL MARIO		
	Born 01/10/2016	RY16-1932	UK 101002/301932
	Got by AI	Embryo Calf	
	Myostatin: no result	Gen. Colour: no result	Polled: no result
	gs. PENYRHEOL SAM PCU01-216	ggs. RONICK HAWK DY92-026	
Sire	*HALTCLIFFE VERMOUNT RP04-042	ggd. PENYRHEOL OPHELIA PCU98-203	
	gd. RENONCULE 19-30-708-827	ggs. LUDO 19-95-012-472	
		ggd. LOTTE 19-95-016-975	
	gs. SYMPA 48-01-006-969	ggs. OCTOPUS 87-10-671-030	
Dam	HAZELHEAD CAMELIA HGL07-002	ggd. OPERETTE 48-98-133-040	
	gd. HAZELHEAD TIPSYP HGL02-001	ggs. RONICK ICEMAN DY93-018-FOT	
		ggd. HAZELHEAD ELIZABETH HGLE-001	

WOODHALL MARIO is a full brother to 10,000gns **Woodhall Jasper** and 6,500gns **Woodhall Jack**, May 2016.

Lot	Haltcliffe		
272	HALTCLIFFE MATISSE		
	Born 01/10/2016	RP16-1593	UK 100996/501593
	Got by AI	Embryo Calf	
	Myostatin: no result	Gen. Colour: no result	Polled: no result
	gs. DURANDAL 36-88-007-305	ggs. AVOCAT 36-85-003-779	
Sire	*HEROS 36-92-005-318	ggd. VALEUR 36-84-007-729	
	gd. SIGIT 36-81-000-283	ggs. PROSPER 33-79-015-081	
		ggd. NUANCE 36-77-001-949	
	gs. SYMPA 48-01-006-969	ggs. OCTOPUS 87-10-671-030	
Dam	HALTCLIFFE USABELLE RP03-012	ggd. OPERETTE 48-98-133-040	
	gd. ROMANCE 87-00-840-357	ggs. NENUPHAR 87-97-011-143	
		ggd. LAMBADA 87-95-006-315	

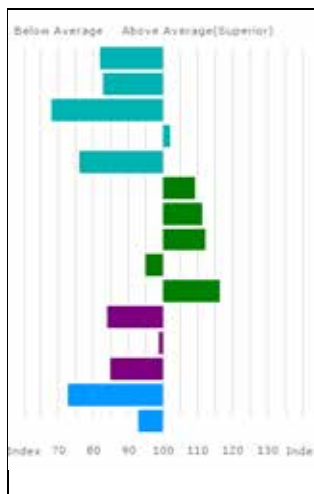

Trait	EBV	Acc %
Gest. Length (days)	2.4	77
Birth Weight (kg)	3.3	67
Calving Ease (%)	-7.0	68
Mat. Calv. Ease (%)	0.2	62
CALVING VALUE	-3	76
200 Day Growth (kg)	33	76
400 Day Growth (kg)	65	78
Muscle Depth (mm)	4.8	67
Fat Depth (mm)	-0.2	62
BEEF VALUE	38	76
200 Day Milk (kg)	-3	60
Age at 1st Calv. EBV (days)	19	58
Calving Interval EBV (days)	4	47
Scrotal Circ (cm)	-0.5	66
Docility (%)	2.0	58

Adjusted	Wts(kg)
100	142
200	0
300	432
400	573
500	712
Scanned	NO

Lot	S & GA Potter		
273	WESTSIDE MONTY		
	Born 02/10/2016	PFI16-005	UK 120894/600706
	Natural Calf		
	Myostatin: no result	Gen. Colour: no result	Polled: no result
	gs. PLUMTREE FANTASTIC CQE 10-023	ggs. WILODGE VANTASTIC WEY04-037	
Sire	AMPERTAIN JUPITER MGD14-9354	ggs. BANKDALE AMBER WLJ05-095	
	gd. AMPERTAIN FELICITY MGD10-014	ggs. WILODGE CERBERUS WEY07-010	
		ggs. AMPERTAIN SANDY MGD01-001	
	gs. IMPERIAL 87-93-000-421	ggs. VAINQUEUR 87-84-003-838	
Dam	WESTSIDE EMPRESS PFI09-005	ggs. AMORCE 87-85-005-467	
	gd. BROADMEADOWS JIJI CAV94-004	ggs. BROADMEADOWS CANNON CAVC-031	
		ggs. BROADMEADOWS DIDI CAVD-004-FOT	

WESTSIDE EMPRESS (*dam*) is a full sister to 20,000gns **Westside Avril**, Red Ladies Derby 2007.

Lot	KI & E & HI Jones		
274	GARNEDD MEDWYN		
	Born 07/10/2016	JEM16-1135	UK 702544/301135
	Got by AI	Natural Calf	
	Myostatin: no result	Gen. Colour: no result	Polled: no result
	gs. AMPERTAIN COMMANDER MGD07-046	ggs. GLENROCK VENTURA IE04-432	
Sire	*AMPERTAIN GIGOLO MGD11-051	ggs. AMPERTAIN ANNABELLA MGD05-015	
	gd. AMPERTAIN CRYSTAL MGD07-016	ggs. RONICK GAINS DYG-010	
		ggs. KYPE ULTRA CAQ03-046	
	gs. TWEMLOWS DUSTIN FDJ08-766	ggs. SCORBORO UNIVERSE BEA03-0128	
Dam	WINNINGTON GARLAND VB11-018	ggs. TWEMLOWS AZURE FDJ05-522	
	gd. WINNINGTON CHERISH VB07-088	ggs. NEBULON 87-97-002-265	
		ggs. JARDWOOD UNITY HOE03-003	

GARNEDD MEDWYN is a very quiet and correct bull. **Winnington Garland** (*dam*) is a hard working cow, always a consistant breeder with plenty of milk.

Lot Wilodge

275 WILODGE MAGOO

Born 10/10/2016 WEY16-1474

UK 305117/301474

Got by AI Natural Calf

Myostatin: no result Gen. Colour: no result

Polled: no result

gs. OBJAT 19-30-299-413

ggs. DAUPHIN 19-88-004-715

Sire *BRANCEILLE 19-32-592-744

ggd. MELODIE 19-96-004-346

gd. URBAINE 19-31-722-439

ggs. SYLVESTRE 19-30-838-476

ggd. LUXUEUSE 19-95-007-861

gs. GOLDIES COMET GS07-954

ggs. WILODGE VANTASTIC WEY04-037

Dam **WILODGE INRANGE WEY13-1292**

ggd. GOLDIES VITALITY GS04-613

gd. WILODGE DOUBLEBARREL WEY08-024

ggs. BROADMEADOWS CANNON CAVC-031

ggd. WILODGE ASCOTTE WEY05-050

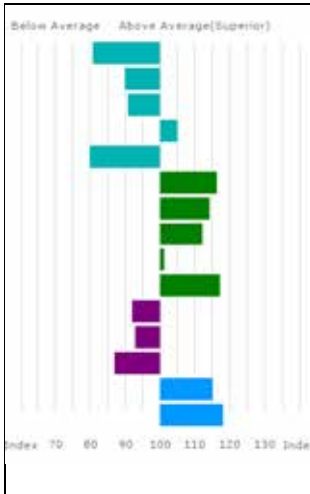

Trait	EBV	Acc %
Gest. Length (days)	2.5	74
Birth Weight (kg)	2.7	70
Calving Ease (%)	-3.8	58
Mat. Calv. Ease (%)	0.4	42
CALVING VALUE	-3	73
200 Day Growth (kg)	39	72
400 Day Growth (kg)	69	73
Muscle Depth (mm)	4.8	56
Fat Depth (mm)	-0.1	43
BEEF VALUE	39	73
200 Day Milk (kg)	-2	39
Age at 1st Calv. EBV (days)	24	44
Calving Interval EBV (days)	4	29
Scrotal Circ (cm)	0.7	56
Docility (%)	5.5	45

Adjusted	Wts(kg)
100	192
200	348
300	554
400	701
500	868
Scanned	NO

For further information search 'Wilodge' on facebook.

Lot RM Hazard & Sons

276 MERESIDE MORTLOCK

Born 11/10/2016

HCG16-1936

UK 201316/601936

Got by AI Natural Calf

Myostatin: no result

Gen. Colour: no result

Polled: no result

gs. SAPHIR 36-15-082-247

ggs. JACOT 36-94-005-555

Sire ***LODGE HAMLET CBM12-346**

ggd. ISSUE 36-93-003-460

gd. LODGE VIOLET CBM04-114

ggs. BROADMEADOWS CANNON CAVC-031

ggd. MIDDLEDALE TANGERINE BDD02-031

gs. AMPERTAINE ELGIN MGD09-039

ggs. GLENROCK VENTURA IE04-432

Dam **MERESIDE JUNIPER HCG14-1677**

ggd. AMPERTAINE CARLA MGD07-036

gd. TEMPETE 19-31-109-664

ggs. MAS DU CLO 23-96-032-213

ggd. ORANGIN 19-30-069-294

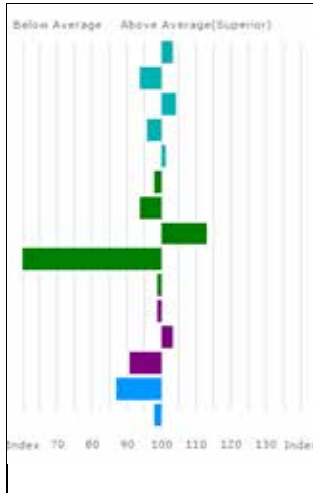

Trait	EBV	Acc %
Gest. Length (days)	-0.1	76
Birth Weight (kg)	2.4	72
Calving Ease (%)	-2.0	65
Mat. Calv. Ease (%)	-0.1	56
CALVING VALUE	1	74
200 Day Growth (kg)	24	75
400 Day Growth (kg)	38	76
Muscle Depth (mm)	4.9	72
Fat Depth (mm)	-0.8	68
BEEF VALUE	25	76
200 Day Milk (kg)	-1	50
Age at 1st Calv. EBV (days)	14	42
Calving Interval EBV (days)	2	24
Scrotal Circ (cm)	-0.1	63
Docility (%)	2.7	55

Adjusted Wts(kg)	
100	180
200	323
300	464
400	613
500	757
Scanned	YES

Lot R Dick

277 RONICK MAXWELL

Born 12/10/2016 DY16-3089

Got by AI Natural Calf

Myostatin: no result Gen. Colour: no result

UK 542892/303089

Polled: no result

Sire gs. BROADMEADOWS VIP CAVV-024-FOT

*BROADMEADOWS CANNON CAVC-031

gd. BROADMEADOWS AINSI CAVA-003

ggs. FAVORI 87-70-001-552

ggd. HAMPTON NADINE JBN-015

ggs. TANHILL RUMPUS FBR-092

ggd. BROADMEADOWS TANSY CAVT-002

Dam gs. RATHCONVILLE EUGENE BTH09-024

RONICK JOULES DY14-2575

gd. RONICK BIJOU DY06-1208

ggs. ROCKY 36-15-030-964

ggd. BALLINAHINCH ALEXANDRIA IE381127080220

ggs. BAILEA OLYMPIA JAG98-071

ggd. RONICK JANITA DY94-071

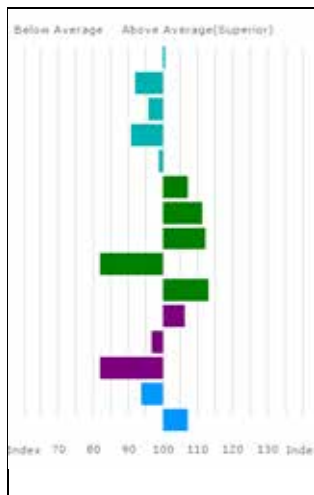

Trait	EBV	Acc %
Gest. Length (days)	0.2	73
Birth Weight (kg)	2.6	62
Calving Ease (%)	-3.2	60
Mat. Calv. Ease (%)	-0.4	56
CALVING VALUE	0	71
200 Day Growth (kg)	31	74
400 Day Growth (kg)	64	76
Muscle Depth (mm)	4.8	63
Fat Depth (mm)	-0.4	57
BEEF VALUE	36	73
200 Day Milk (kg)	0	56
Age at 1st Calv. EBV (days)	20	58
Calving Interval EBV (days)	6	51
Scrotal Circ (cm)	0.1	63
Docility (%)	3.9	57

Adjusted	Wts(kg)
100	149
200	0
300	0
400	547
500	677
Scanned	NO

RONICK MAXWELL has an excellent pedigree with **Broadmeadows Cannon** on his father's side and the noted **Ronick Janita** on the female side. The **Janita** line has consistently come out on top in the Ronick herd breeding many top show animals and winning cow family of the year many times in the Scottish Herd Competition.

Lot Haltcliffe

278 HALTCLIFFE MARIO

Born 13/10/2016

RP16-1596

UK 100996/101596

Natural Calf

Myostatin: no result

Gen. Colour: no result

Polled: no result

gs. HALTCLIFFE VERMONT RP04-042

ggs. PENYRHEOL SAM PCU01-216

Sire *HALTCLIFFE GENTRY RP11-1079

ggs. RENONCULE 19-30-708-827

gd. HALTCLIFFE BIANCA RP06-533

ggs. SYMPA 48-01-006-969

ggs. CLOUGHHEAD ROMANY HCX00-051

gs. CLOUGHHEAD UMPIRE HCX03-221

ggs. PETUNIA 87-00-670-240

Dam HALTCLIFFE GAGA RP11-1044

ggs. GASCOGNE 23-91-060-414

gd. HALTCLIFFE ULRICA RP03-018

ggs. SYMPA 48-01-006-969

ggs. RONICK RICOLE DY00-078

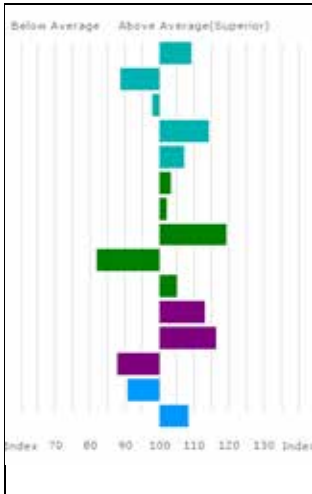

Trait	EBV	Acc %
Gest. Length (days)	-0.9	58
Birth Weight (kg)	2.8	59
Calving Ease (%)	-2.9	62
Mat. Calv. Ease (%)	0.9	52
CALVING VALUE	1	60
200 Day Growth (kg)	28	74
400 Day Growth (kg)	50	77
Muscle Depth (mm)	5.7	61
Fat Depth (mm)	-0.4	53
BEEF VALUE	30	73
200 Day Milk (kg)	1	46
Age at 1st Calv. EBV (days)	2	46
Calving Interval EBV (days)	3	35
Scrotal Circ (cm)	0.0	61
Docility (%)	4.1	50

Adjusted	Wts(kg)
100	169
200	0
300	468
400	574
500	706
Scanned	NO

Lot

279 WITHDRAWN

Lot Wilodge

280 WILODGE MUSTANG

Born 14/10/2016 WEY16-1485

Got by AI Embryo Calf

Myostatin: no result Gen. Colour: no result

UK 305117/701485

Polled: no result

gs. WILODGE CERBERUS WEY07-010

ggs. WILODGE TONKA WEY02-002

Sire *AMPERTAINE FOREMAN MGD10-039

ggd. WILODGE PRICELESS WEY99-032

gd. AMPERTAINE BATHSHEBA MGD06-032

ggs. SYMPA 48-01-006-969

ggd. KYPE SHARON CAQ01-041

gs. WILODGE VANTASTIC WEY04-037

ggs. WILODGE TONKA WEY02-002

Dam MILBROOK GINGERSPICE IE281084520923

ggd. RAVENELLE 23-51-224-583

gd. MILBROOK BABY IE281084580648

ggs. BROOKMILL USEFULL IE281074120283

ggd. MILBROOK NIGHTINGALE MILN-007-FOT

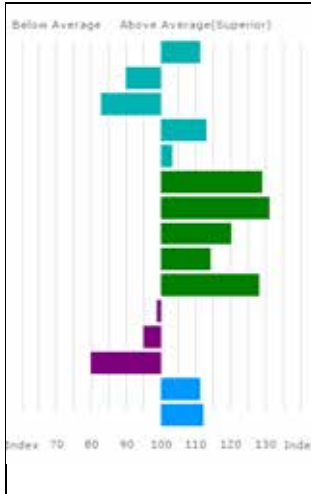

Trait	EBV	Acc %
Gest. Length (days)	-1.1	77
Birth Weight (kg)	2.7	73
Calving Ease (%)	-5.0	63
Mat. Calv. Ease (%)	0.8	55
CALVING VALUE	1	75
200 Day Growth (kg)	50	75
400 Day Growth (kg)	96	76
Muscle Depth (mm)	5.8	63
Fat Depth (mm)	0.1	56
BEEF VALUE	48	75
200 Day Milk (kg)	-1	58
Age at 1st Calv. EBV (days)	23	47
Calving Interval EBV (days)	6	32
Scrotal Circ (cm)	0.6	63
Docility (%)	4.6	55

Adjusted	Wts(kg)
100	195
200	353
300	591
400	736
500	912
Scanned	NO

For further information search 'Wilodge' on facebook.

Lot Haltcliffe

281 HALTCLIFFE MILAN

Born 15/10/2016

RP16-1597

UK 100996/201597

Natural Calf

Myostatin: no result

Gen. Colour: no result

Polled: no result

gs. GALANT 19-35-018-759

ggs. COWBOY 36-15-017-991

Sire *HALTCLIFFE JAGUAR RP14-1328

ggd. BARONNE 19-32-368-081

gd. HALTCLIFFE DAME RP08-759

ggs. SYMPA 48-01-006-969

ggd. CLOUGHHEAD ROMANY HCX00-051

gs. PENYRHEOL SAM PCU01-216

ggs. RONICK HAWK DY92-026

Dam HALTCLIFFE AROMA RP05-046

ggd. PENYRHEOL OPHELIA PCU98-203

gd. HALTCLIFFE UZERCHE RP03-031

ggs. SYMPA 48-01-006-969

ggd. SAPHO 19-30-818-413

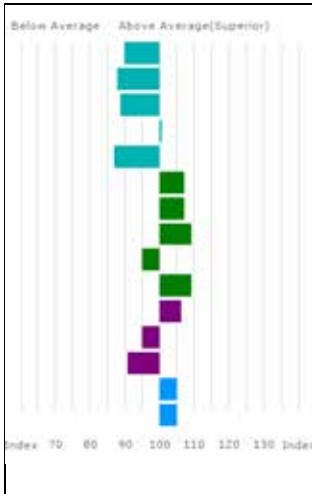

Trait	EBV	Acc %
Gest. Length (days)	1.4	49
Birth Weight (kg)	2.9	50
Calving Ease (%)	-4.1	55
Mat. Calv. Ease (%)	0.1	41
CALVING VALUE	-2	52
200 Day Growth (kg)	31	72
400 Day Growth (kg)	58	75
Muscle Depth (mm)	4.4	56
Fat Depth (mm)	-0.2	44
BEEF VALUE	33	71
200 Day Milk (kg)	0	39
Age at 1st Calv. EBV (days)	23	36
Calving Interval EBV (days)	3	26
Scrotal Circ (cm)	0.4	55
Docility (%)	3.6	38

Adjusted Wts(kg)	
100	163
200	0
300	461
400	613
500	759
Scanned	NO

Lot Kevin Watret

282 ANNANVIEW MAGEE

Born 16/10/2016

WSS16-0973

UK 581435/600973

Natural Calf

Myostatin: no result

Gen. Colour: no result

Polled: no result

gs. SWARLAND EDDIE SOH09-010

ggs. HARTSIDEANEW BOUMSONG TGH06-459

Sire MILLGATE INVEST LFR13-4786

ggd. SWARLAND VALANCE SOH04-004

gd. MILLGATE EMMA LFR09-002

ggs. BALLYLINE UDOLF BYEU-238

ggd. HOLLYBANK ANGEL SGT05-002

gs. WILODGE CERBERUS WEY07-010

ggs. WILODGE TONKA WEY02-002

Dam ANNANVIEW IRISHMIST WSS13-0819

ggd. WILODGE PRICELESS WEY99-032

gd. ULTIME 23-03-331-159

ggs. NEPTUNE 87-97-005-092

ggd. JUDIE 23-94-025-989

CLASS EIGHT

Lots 283-294 (12 entries)

Lot 283 Stephen J Nixon
HUNTERSHALL MAESTRO
 Born 17/10/2016 HRY16-0613 UK 100649/600613
 Got by AI Embryo Calf
 Myostatin: no result Gen. Colour: no result Polled: no result
 Sire gs. JACOT 36-94-005-555 ggs. DAUPHIN 19-88-004-715
 *REQUIN 36-15-031-134 ggd. VIOLETTE 36-84-701-052
 gd. MARIOLLE 36-96-011-412 ggs. IMAN 36-93-003-440
 ggd. DELICIEUSE 36-89-003-940
 Dam gs. SYMPA 48-01-006-969 ggs. OCTOPUS 87-10-671-030
HUNTERSHALL DORIS HRY08-003 ggd. OPERETTE 48-98-133-040
 gd. TRIGWR BELA RJM06-004 ggs. SAPHIR 36-15-082-247
 ggd. HAFODLAS TILI REM02-115

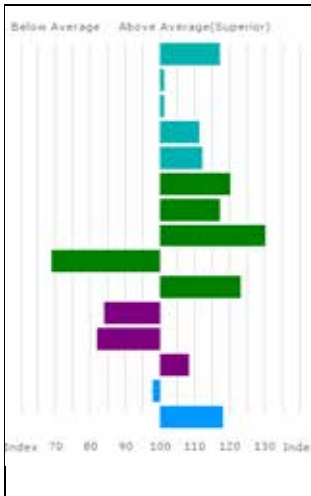

Trait	EBV	Acc %
Gest. Length (days)	-1.8	74
Birth Weight (kg)	1.9	71
Calving Ease (%)	-2.5	62
Mat. Calv. Ease (%)	0.7	53
CALVING VALUE	2	73
200 Day Growth (kg)	42	68
400 Day Growth (kg)	73	67
Muscle Depth (mm)	7.1	59
Fat Depth (mm)	-0.6	51
BEEF VALUE	44	69
200 Day Milk (kg)	-3	50
Age at 1st Calv. EBV (days)	36	49
Calving Interval EBV (days)	-3	38
Scrotal Circ (cm)	0.2	59
Docility (%)	5.4	50

Adjusted Wts(kg)	
100	224
200	403
300	581
400	747
500	918
Scanned	NO

Lot J Nimmo

284 MARAISCOTE MUSKRAT

Born 18/10/2016 NAJ16-2247

UK 560781/702247

Natural Calf

Myostatin: no result Gen. Colour: no result

Polled: no result

gs. WILODGE VANTASTIC WEY04-037

ggs. WILODGE TONKA WEY02-002

Sire *GOLDIES COMET GS07-954

ggs. RAVENELLE 23-51-224-583

gd. GOLDIES VITALITY GS04-613

ggs. SARKLEY RAGTIME PBO00-018

ggs. GOLDIES TIFFENY GS02-473

gs. TYDDYN MEI OP96-003

ggs. BROADMEADOWS CANNON CAVC-031

Dam MARAISCOTE BETTY NAJ06-004

ggs. TYDDYN IOLA OP93-004

gd. MARAISCOTE MAPLE NAJ96-013

ggs. MERESIDE FILIPO HCGF-176

ggs. PEASLEY IVY BBJ93-025

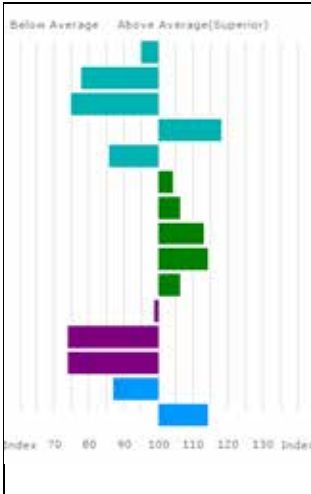

Trait	EBV	Acc %
Gest. Length (days)	0.8	58
Birth Weight (kg)	3.7	60
Calving Ease (%)	-6.1	60
Mat. Calv. Ease (%)	1.1	56
CALVING VALUE	-2	59
200 Day Growth (kg)	29	63
400 Day Growth (kg)	56	63
Muscle Depth (mm)	4.9	61
Fat Depth (mm)	0.1	59
BEEF VALUE	31	63
200 Day Milk (kg)	-1	55
Age at 1st Calv. EBV (days)	44	54
Calving Interval EBV (days)	8	41
Scrotal Circ (cm)	-0.1	60
Docility (%)	4.9	57

Adjusted	Wts(kg)
100	0
200	0
300	518
400	0
500	0
Scanned	NO

MARASICOTE MUSKRAT is a full brother to 17,000gns Maraiscote Graffiti, Supreme Male Champion Carlisle Oct 2012 sold to the Gunnerfleet herd.

Lot
285 WITHDRAWN

Lot Messrs Heald
286 COACHHOUSE MAJISTRATE

Born 19/10/2016 HLX16-1911 UK 141994/301911

Natural Calf
Myostatin: no result Gen. Colour: no result Polled: no result

Sire **TRUEMAN INTENSITY SLN13-001**
gs. AMPERTAINE COMMANDER MGD07-046 ggs. GLENROCK VENTURA IE04-432
gd. TRUEMAN EVE SLN09-013 ggd. AMPERTAINE ANNABELLA MGD05-015
ggs. MAS DU CLO 23-96-032-213
ggd. ASHMORE NEFERTITI ASH97-014

Dam **COACHHOUSE BRITANNIA HLX06-042**
gs. HALTCLIFFE PICASSO RP99-040 ggs. GREENWELL MAJOR NK96-017
gd. COACHHOUSE PRIDE HLX99-016 ggd. HALTCLIFFE GALAXY RPG-021
ggs. NEWSHAM MUNGO BAU96-008
ggd. LUMBYLAW JUBILANT OA94-065

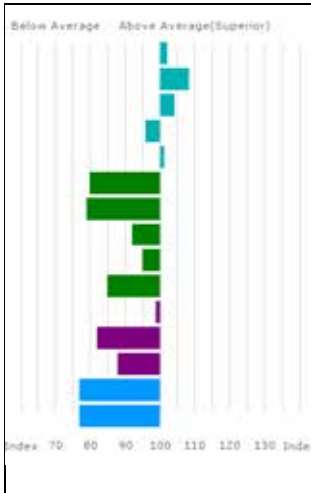

Trait	EBV	Acc %
Gest. Length (days)	0.0	47
Birth Weight (kg)	1.3	52
Calving Ease (%)	-2.1	51
Mat. Calv. Ease (%)	-0.1	44
CALVING VALUE	1	49
200 Day Growth (kg)	8	73
400 Day Growth (kg)	13	74
Muscle Depth (mm)	2.1	56
Fat Depth (mm)	-0.2	43
BEEF VALUE	15	71
200 Day Milk (kg)	-1	45
Age at 1st Calv. EBV (days)	36	39
Calving Interval EBV (days)	4	28
Scrotal Circ (cm)	-0.4	58
Docility (%)	-0.3	44

Adjusted	Wts(kg)
100	136
200	232
300	390
400	525
500	651
Scanned	NO

Lot ES & E Norman

287 NORMAN MEDALLIONMAN

Born 20/10/2016

NBB16-1353

UK 101316/701353

Natural Calf

Myostatin: no result

Gen. Colour: no result

Polled: no result

gs. HARTLAW EXCALIBER MUE09-378

ggs. WILODGE TONKA WEY02-002

Sire **FOXHILLFARM IMPRESSIVE AGX13-008**

ggd. HARTLAW BLUEBERRY MUE06-235

gd. BANKDALE CHANEL WLJ07-206

ggs. SARKLEY VOLT PBO04-002

ggd. BANKDALE ALICE WLJ05-091

gs. HEATHMOUNT TROJAN MOF02-032

ggs. JOCKEY 19-94-006-256

Dam **NORMAN GRACE NBB11-022**

ggd. EDEN OLIVIA HCS98-117

gd. NORMAN VOGUE NBB04-043

ggs. ROMBALDS REBEL RCE00-013

ggd. STACEY SHEILA WEW01-006

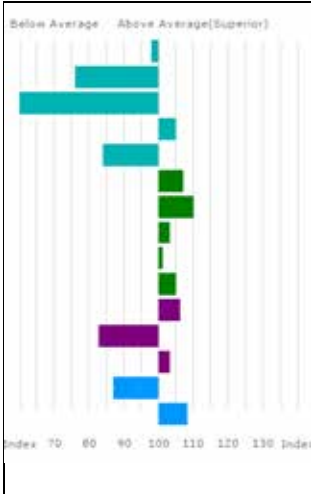

Trait	EBV	Acc %
Gest. Length (days)	0.4	49
Birth Weight (kg)	3.8	54
Calving Ease (%)	-8.5	60
Mat. Calv. Ease (%)	0.4	46
CALVING VALUE	-2	53
200 Day Growth (kg)	31	73
400 Day Growth (kg)	63	74
Muscle Depth (mm)	3.5	56
Fat Depth (mm)	-0.1	41
BEEF VALUE	30	72
200 Day Milk (kg)	0	43
Age at 1st Calv. EBV (days)	35	41
Calving Interval EBV (days)	-2	28
Scrotal Circ (cm)	-0.1	59
Docility (%)	4.0	41

Adjusted	Wts(kg)
100	163
200	289
300	0
400	591
500	734
Scanned	NO

Lot McKinney Brothers

288 HEATHMOUNT MATEO

Born 20/10/2016

MOF16-6193

UK 9564413/619-3

Natural Calf

Myostatin: F94L/F94L

Gen. Colour: no result

Polled: no result

gs. LOWERFFRYDD EMPIRE EBQ09-008

ggs. OBJAT 19-30-299-413

Sire *SPORTSMANS HAGRID BUO12-302

ggd. DENTOX VALIUM WAY04-089

gd. GLENROCK ECLAIR IE09-875

ggs. MAS DU CLO 23-96-032-213

ggd. GLENROCK UTOPIA IE03-334

gs. BAILEA BULLION JAG06-048

ggs. REQUIN 36-15-031-134

Dam HEATHMOUNT FLAVOUR MOF10-011

ggd. BAILEA NIGHTOWL JAG97-039

gd. HEATHMOUNT VANILLA MOF04-006

ggs. MARRON 36-96-018-225

ggd. HEATHMOUNT ORCHID MOF98-001

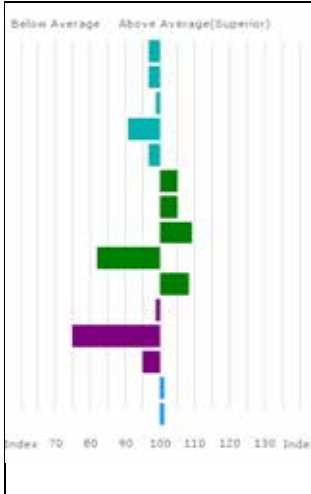

Trait	EBV	Acc %
Gest. Length (days)	0.5	71
Birth Weight (kg)	2.2	56
Calving Ease (%)	-2.7	52
Mat. Calv. Ease (%)	-0.4	39
CALVING VALUE	0	69
200 Day Growth (kg)	30	72
400 Day Growth (kg)	55	74
Muscle Depth (mm)	4.4	55
Fat Depth (mm)	-0.4	42
BEEF VALUE	33	71
200 Day Milk (kg)	-1	37
Age at 1st Calv. EBV (days)	43	32
Calving Interval EBV (days)	1	23
Scrotal Circ (cm)	0.3	55
Docility (%)	3.1	64

Adjusted	Wts(kg)
100	0
200	0
300	503
400	674
500	834
Scanned	NO

Lot	KI & E & HI Jones		
289	GARNEDD MOELWYN		
	Born 20/10/2016	JEM16-1139	UK 702544/701139
	Natural Calf		
	Myostatin: no result	Gen. Colour: no result	Polled: no result
	gs. EMERSON 87-49-301-592	ggs. OBJAT 19-30-299-413	
Sire	ELITE HUNTER IE221062730831	ggs. BAVIERE 87-49-301-285	
	gd. ARDLEA ESHA IE221064570874	ggs. ELITE ABEL IE221062750486	
		ggs. ELITE VENEZAULA IE221062710350	
	gs. OVERTHWAITE BEN PK06-024	ggs. SYMPA 48-01-006-969	
Dam	GARNEDD IONA JEM13-341	ggs. PENSEE 23-00-240-801	
	gd. GARNEDD FIOLED JEM10-184	ggs. ATTIRANT 23-06-751-274	
		ggs. GARNEDD TYWYSGOGES JEM02-014	

GARNEDD MOELWYN is an easy fleshing bull with lovely temperament. **Garnedd Iona** (*dam*) has had the best calf at foot this year that the herd has ever bred.

Lot	A & D Proctor		
290	SWARLAND MAGNIFICO		
	Born 21/10/2016	SOH16-1485	UK 106461/601485
	Natural Calf		
	Myostatin: no result	Gen. Colour: no result	Polled: no result
	gs. IRONSTONE DIEGO SDS08-076	ggs. WILDODGE VANTASTIC WEY04-037	
Sire	*FAIRYWATER HAIG EAB12-029	ggs. BAILEA UEMELIA JAG03-128	
	gd. PELLETSTOWN CATHERINE IE281523430865	ggs. MAS DU CLO 23-96-032-213	
		ggs. PELLETSTOWN MELBA PELM-155	
	gs. SWARLAND BUCKAROO SOH06-002	ggs. JOCKEY 19-94-006-256	
Dam	SWARLAND EMELIA SOH09-014	ggs. SWARLAND UPSADAI SY SOH03-006	
	gd. SWARLAND VELETA SOH04-008	ggs. RONICK JAWK DY94-033	
		ggs. SARKLEY ROXANA PBO00-407	

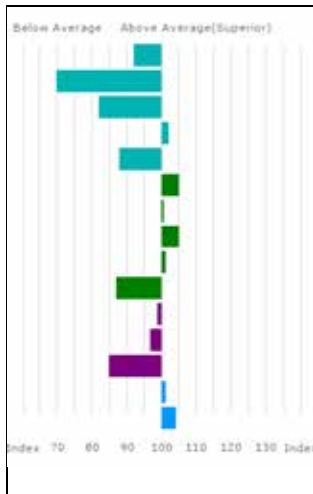

Trait	EBV	Acc %
Gest. Length (days)	1.2	53
Birth Weight (kg)	4.3	57
Calving Ease (%)	-5.1	59
Mat. Calv. Ease (%)	0.2	46
CALVING VALUE	-1	55
200 Day Growth (kg)	30	74
400 Day Growth (kg)	47	76
Muscle Depth (mm)	3.8	56
Fat Depth (mm)	-0.1	40
BEEF VALUE	17	73
200 Day Milk (kg)	-1	38
Age at 1st Calv. EBV (days)	21	32
Calving Interval EBV (days)	4	22
Scrotal Circ (cm)	0.3	58
Docility (%)	3.5	44

Adjusted	Wts(kg)
100	196
200	366
300	0
400	653
500	0
Scanned	NO

SWARLAND MAGNIFICO has great style and presence, yet was a very small calf at birth. **Magnifico** comes from a very easy calving dam line.

Lot	I Handley					
291	GUNNERFLEET MAZDA					
	Born 22/10/2016		HDR16-0883		UK 125111/200883	
	Natural Calf					
	Myostatin: no result		Gen. Colour: no result		Polled: no result	
	gs. AMPERTAINÉ FOREMAN MGD10-039				ggs. WILODGE CERBERUS WEY07-010	
Sire	*BALLINLOAN JAEGERBOMB FDB14-1587				ggd. AMPERTAINÉ BATHSHEBA MGD06-032	
	gd. BALLINLOAN GENEVA FDB11-1306				ggs. MILLGATE CAESAR LFR07-025	
	gs. PLUMTREE FANTASTIC CQE10-023				ggd. NEWHOUSE DAWN AC08-716	
Dam	GUNNERFLEET JOU HDR14-0739				ggs. WILODGE VANTASTIC WEY04-037	
	gd. ELLORA 19-33-400-053				ggd. BANKDALE AMBER WLJ05-095	
					ggs. ULTRABEAU 23-03-330-381	
					ggd. SAUTERELLE 19-31-107-853	
Adjusted	100	200	300	400	500	Scanned
Weights (kg)	0	0	472	626	774	NO

ELLORA (*gdam*) also bred **Gunnerfleet Hicks**, she was purchased from France for a high sum of money.

Lot	D McBeath & SJ Jessop					
292	SPRINGSETT MONTY					
	Born 22/10/2016		JAU16-309		UK 542955/300352	
	Natural Calf					
	Myostatin: no result		Gen. Colour: no result		Polled: no result	
	gs. WOODROAD HARVEY IE241241691428				ggs. SYMPA 48-01-006-969	
Sire	*WOODROAD JAMES IE241241661656				ggd. OV NADIA B 86-97-111-951	
	gd. WOODROAD HEATHER IE241241651333				ggs. WILODGE VANTASTIC WEY04-037	
	gs. ARDGLASSON HIGHLANDER IE281667310026				ggd. ARDNACRUSHA VIOLET IE131668030303	
Dam	MAJESTIC JASMIN JJZ14-003				ggs. FIELDSON ALFY FCE05-384	
	gd. BLAIRPARK UTOPIA DGR03-005				ggd. ARDGLASSON DAISY IE281667320010	
					ggs. RONICK ONE DY98-450	
					ggd. BLAIRPARK RUBY DGR00-004	

SPRINGSETT MONTY is a very stylish, shapely bull with great muscle, stretch and a wonderful temperament.

Lot	I Handley					
293	GUNNERFLEET MARS					
	Born 23/10/2016		HDR16-0884		UK 125111/300884	
	Natural Calf					
	Myostatin: no result		Gen. Colour: no result		Polled: no result	
	gs. AMPERTAINÉ FOREMAN MGD10-039				ggs. WILODGE CERBERUS WEY07-010	
Sire	*BALLINLOAN JAEGERBOMB FDB14-1587				ggd. AMPERTAINÉ BATHSHEBA MGD06-032	
	gd. BALLINLOAN GENEVA FDB11-1306				ggs. MILLGATE CAESAR LFR07-025	
	gs. DOLCORSLWYN BRYNMOR VU06-012				ggd. NEWHOUSE DAWN AC08-716	
Dam	GUNNERFLEET GENNY HDR11-022				ggs. NENUPHAR 87-97-011-143	
	gd. GUNNERFLEET PENNY HDR99-006				ggd. DOLCORSLWYN PATSI VU99-004	
					ggs. TUNNELBY MONKEYTRICKS TAP96-001	
					ggd. SPRINGSETT HESTER JAU92-030	
Adjusted	100	200	300	400	500	Scanned
Weights (kg)	0	0	496	646	798	NO

GUNNERFLEET PENNY (*gdam*) bred 3 bulls that sold to average 7500gns.

Lot 1 Handley
294 GUNNERFLEET MERVING
 Born 23/10/2016 HDR16-0885 UK 125111/400885
 Natural Calf
 Myostatin: no result Gen. Colour: no result Polled: no result
 gs. AMPERTAINÉ FOREMAN MGD10-039 ggs. WILODGE CERBERUS WEY07-010
Sire *BALLINLOAN JAEGERBOMB FDB14-1587 ggd. AMPERTAINÉ BATHSHEBA MGD06-032
 gd. BALLINLOAN GENEVA FDB11-1306 ggs. MILLGATE CAESAR LFR07-025
 ggd. NEWHOUSE DAWN AC08-716
 gs. PLUMTREE FANTASTIC CQE10-023 ggs. WILODGE VANTASTIC WEY04-037
Dam GUNNERFLEET JENIE HDR14-0743 ggd. BANKDALE AMBER WLJ05-095
 gd. GUNNERFLEET CHANTRESS HDR07-012 ggs. HEROS 36-92-005-318
 ggd. GUNNERFLEET SENCHANT HDR01-039
 Adjusted 100 200 300 400 500 Scanned
 Weights (kg) 0 0 522 701 867 NO

GUNNERFLEET MERVING goes back to the herd s best cow **Enchantress** whose bulls grossed over £75,000.

Visit Gretna Green...

GRETNA GREEN

SINCE 1754

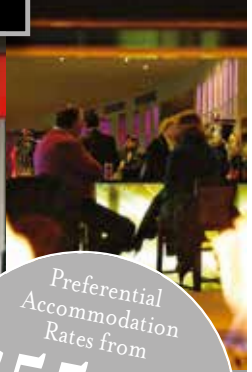

Preferential
Accommodation
Rates from
£55.00*
Including full Scottish breakfast
for two people. Quote 'H&H'
*Subject to availability.

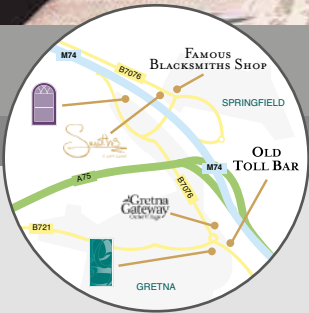

♥ Stay ♥ Dine ♥ Meet ♥

Only 10 minutes from H&H Mart located just off M6/M74



Smiths: 01461 337007 • Gretna Hall: 01461 337257 • Greens: 01461 337621



www.gretnagreen.com



meetings@gretnagreen.com



Gretna Green
Dumfries & Galloway
DG16 5EA

CLASS NINE

Lots 295-306 (12 entries)

Lot WI Suddes & Sons

295 CORNSAY MARTINI

Born 25/10/2016 SMT16-1377

UK 105522/501377

Got by AI Natural Calf

Myostatin: F94L/Q204X Gen. Colour: no result

Polled: no result

gs. WILODGE VANTASTIC WEY04-037

ggs. WILODGE TONKA WEY02-002

Sire *GOLDIES COMET GS07-954

ggs. RAVENELLE 23-51-224-583

gd. GOLDIES VITALITY GS04-613

ggs. SARKLEY RAGTIME PBO00-018

ggs. GOLDIES TIFFENY GS02-473

gs. CORNSAY TARAS SMT02-128

ggs. HIGHLANDER 16-92-111-209

Dam CORNSAY ELSA SMT09-709

ggs. PANTHERE 23-00-545-805

gd. CORNSAY ANGLIQUE SMT05-379

ggs. NENUPHAR 87-97-011-143

ggs. RICOLA 16-34-777-678

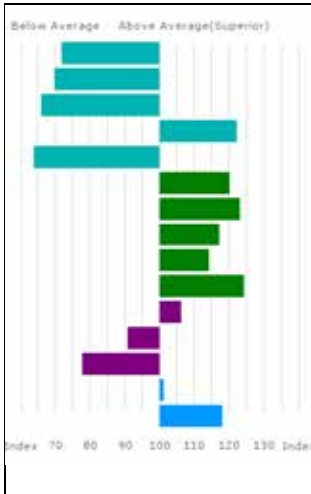

Trait	EBV	Acc %
Gest. Length (days)	3.5	74
Birth Weight (kg)	4.3	63
Calving Ease (%)	-7.4	64
Mat. Calv. Ease (%)	1.3	56
CALVING VALUE	-5	73
200 Day Growth (kg)	42	74
400 Day Growth (kg)	84	76
Muscle Depth (mm)	5.4	60
Fat Depth (mm)	0.1	53
BEEF VALUE	45	73
200 Day Milk (kg)	0	53
Age at 1st Calv. EBV (days)	27	54
Calving Interval EBV (days)	7	40
Scrotal Circ (cm)	0.3	61
Docility (%)	5.4	52

Adjusted	Wts(kg)
100	181
200	319
300	499
400	667
500	828
Scanned	NO

Lot J Watson

296 TWEEDDALE MUNICK

Born 29/10/2016

WJQ16-1903

UK 107511/401903

Natural Calf

Myostatin: no result

Gen. Colour: no result

Polled: no result

gs. GUARDS BOOMER LAA06-008

ggs. ROCKY 36-15-030-964

Sire *FOXHILLFARM IRISHLAD AGX13-017

ggd. ARDBRACK SPECIAL GAU01-112

gd. BANKDALE ELIZABETH WLJ09-295

ggs. WILODGE VANTASTIC WEY04-037

ggd. BANKDALE ALICE WLJ05-091

gs. GOLDIES GOLDMINE GS11-1181

ggs. WILODGE VANTASTIC WEY04-037

Dam TWEEDDALE JEMINI WJQ14-1576

ggd. GOLDIES VITALITY GS04-613

gd. TWEEDDALE GEMINI WJQ11-1312

ggs. PLUMTREE DEUS CQE08-003

ggd. GRAHAMS SHARON GV01-109

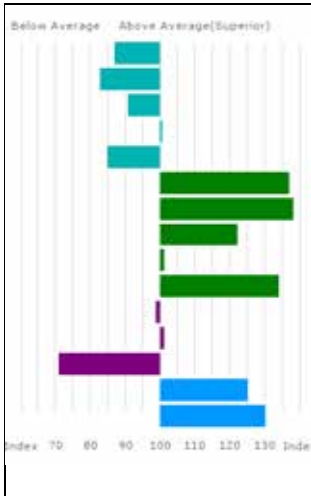

Trait	EBV	Acc %
Gest. Length (days)	1.7	59
Birth Weight (kg)	3.3	72
Calving Ease (%)	-3.9	60
Mat. Calv. Ease (%)	0.1	43
CALVING VALUE	-2	61
200 Day Growth (kg)	57	74
400 Day Growth (kg)	107	75
Muscle Depth (mm)	6.1	71
Fat Depth (mm)	-0.1	67
BEEF VALUE	52	75
200 Day Milk (kg)	-1	46
Age at 1st Calv. EBV (days)	16	36
Calving Interval EBV (days)	9	25
Scrotal Circ (cm)	1.0	67
Docility (%)	7.1	55

Adjusted	Wts(kg)
100	195
200	349
300	0
400	686
500	0
Scanned	YES

TWEEDDALE MUNICK is a heifer's calf who goes back to the herd's great brood cow, **Grahams Sharon**.

Lot Niall Quinn

297 KEENAUGHT MARV

Born 29/10/2016

QEB16-0256

UK 9492534/0025-6

Got by AI

Natural Calf

Myostatin: no result

Gen. Colour: no result

Polled: no result

gs. WILODGE CERBERUS WEY07-010

ggs. WILODGE TONKA WEY02-002

Sire *WILODGE GOLDCARD WEY11-009

ggs. WILODGE PRICELESS WEY99-032

gd. SARKLEY BELLOLA PBO06-012

ggs. CLOUGHHEAD LORD HCX95-142

ggs. SARKLEY TALOLA PBO02-256

gs. CLOUGHHEAD UMPIRE HCX03-221

ggs. PETUNIA 87-00-670-240

Dam KEENAUGHT JULIETTE QEB14-0131

ggs. GASCOGNE 23-91-060-414

gd. KEENAUGHT FLANNA QEB10-885

ggs. ROCKY 36-15-030-964

ggs. SCRINNEY DEVIOUS QW08-003

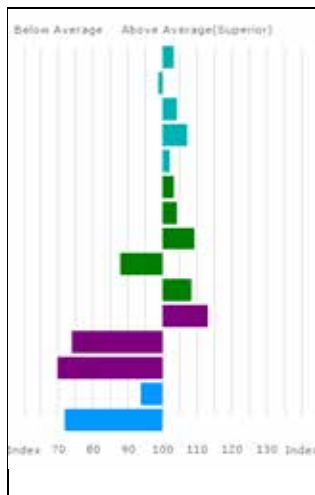

Trait	EBV	Acc %
Gest. Length (days)	-0.2	73
Birth Weight (kg)	2.0	62
Calving Ease (%)	-2.1	62
Mat. Calv. Ease (%)	0.5	52
CALVING VALUE	1	72
200 Day Growth (kg)	28	69
400 Day Growth (kg)	54	67
Muscle Depth (mm)	4.3	58
Fat Depth (mm)	-0.3	51
BEEF VALUE	33	67
200 Day Milk (kg)	1	48
Age at 1st Calv. EBV (days)	44	48
Calving Interval EBV (days)	9	33
Scrotal Circ (cm)	0.1	60
Docility (%)	-0.9	52

Adjusted	Wts(kg)
100	191
200	354
300	507
400	0
500	0
Scanned	NO

KEENAUGHT MARV is a heifer's calf from a very easy calving female line.

Lot ED Griffiths

298 MYNACH MOSS

Born 30/10/2016

GDF16-0899

UK 742754/100899

Got by AI

Natural Calf

Myostatin: no result

Gen. Colour: no result

Polled: no result

gs. VAGABOND 24-24-484-782

ggs. NEUF 22-97-004-114

Sire *GREENWELL DREAMBOY NK08-023

ggs. NICHE 24-97-015-162

gd. GREENWELL ALISHA NK05-016

ggs. TIRET 87-53-840-842

ggs. GREENWELL STYLISH NK01-064

gs. GREENWELL ENRIQUE NK09-041

ggs. BALBO 19-32-299-510

Dam MYNACH IVENE GDF13-014

ggs. TUNIQUE 87-25-260-662

gd. MYNACH VAMP GDF04-041

ggs. SABLE 23-02-612-297

ggs. MYNACH RUBY GDF00-007

MYNACH MOSS is a very correct bull, showing the same characteristics as his sire did. **Mynach Ivene** (*dam*) is out of one of the best family lines at Mynach. **Moss** carries double 94L genes and has a superb temperament.

Lot

299 WITHDRAWN

Lot WI Suddes & Sons

300 CORNSAY MARQUIS

Born 01/11/2016 SMT16-1386

Got by AI Natural Calf

Myostatin: F94L/F94L/Q204X Gen. Colour: no result

UK 105522/701386

Polled: no result

gs. WILODGE VANTASTIC WEY04-037

ggs. WILODGE TONKA WEY02-002

Sire ***GOLDIES COMET GS07-954**

ggs. RAVENELLE 23-51-224-583

gd. GOLDIES VITALITY GS04-613

ggs. SARKLEY RAGTIME PBO00-018

ggs. GOLDIES TIFFENY GS02-473

gs. PAPIN 36-15-069-760

ggs. INDECIS 22-93-004-195

Dam **CORNSAY AUDREY SMT05-339**

ggs. GALANTE 36-91-000-162

gd. ROSETTE 19-30-578-394

ggs. MALICIEUX 87-96-006-754

ggs. N88 19-97-015-390

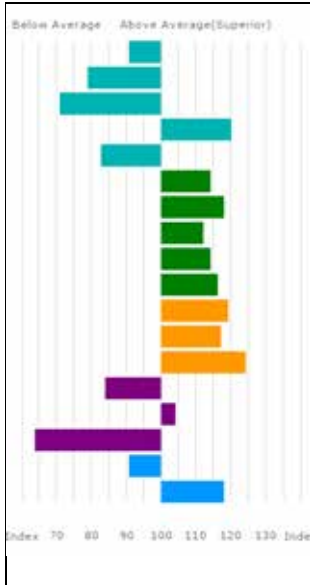

Trait	EBV	Acc %
Gest. Length (days)	1.3	74
Birth Weight (kg)	3.6	66
Calving Ease (%)	-6.6	65
Mat. Calv. Ease (%)	1.2	57
CALVING VALUE	-2	73
200 Day Growth (kg)	37	74
400 Day Growth (kg)	75	76
Muscle Depth (mm)	4.7	62
Fat Depth (mm)	0.1	53
BEEF VALUE	38	74
Age to Slaughter GEBV (days)	-3	65
Carcase weight GEBV (kg)	11	71
RETAIL VALUE (of prime cuts)	39	70
200 Day Milk (kg)	-3	53
Age at 1st Calv. GEBV (days)	14	56
Calving Interval GEBV (days)	12	42
Scrotal Circ (cm)	0.0	62
Docility (%)	5.4	54

Adjusted	Wts(kg)
100	165
200	288
300	497
400	656
500	817
Scanned	NO

Lot E D Griffiths

301 MYNACH MUSE

Born 02/11/2016 GDF16-0902

Got by AI Natural Calf

Myostatin: F94L/F94L Gen. Colour: no result

UK 742754/400902

Polled: no result

gs. VAGABOND 24-24-484-782

ggs. NEUF 22-97-004-114

Sire ***GREENWELL DREAMBOY NK08-023**

ggs. NICHE 24-97-015-162

gd. GREENWELL ALISHA NK05-016

ggs. TIRET 87-53-840-842

ggs. GREENWELL STYLISH NK01-064

gs. RHONLLWYN VANDAL IAB04-007

ggs. HARTSIDE HENSINGHAM TW92-545

Dam **MYNACH ESTELLE GDF09-016**

ggs. FLEETHILL POPULAR GR99-027

gd. MYNACH SWEETPEA GDF01-010

ggs. OEDIPE 23-99-059-239

ggs. MYNACH JASMINE GDF94-018

MYNACH MUSE is a smart, flashy bull, with plenty of power. **Mynach Estelle** (*dam*) was shown successfully and turned out to be a very powerful cow. **Muse** carries 2 x 94L genes.

Lot **302** WI Suddes & Sons
CORNSAY MIGHTY

Born 02/11/2016 SMT16-1389
 Got by AI Natural Calf
 Myostatin: no result Gen. Colour: no result

UK 105522/301389

Polled: no result

Sire ***GLENROCK HUMDINGER IE12-096**
 gs. SYMPA 48-01-006-969
 gd. GLENROCK SPANGLE IE01-155

ggs. OCTOPUS 87-10-671-030
 ggd. OPERETTE 48-98-133-040
 ggs. KYPE INTERROGATE CAQ93-023
 ggd. RACHELS LESLEY WT95-780

Dam **CORNSAY HUMBER SMT12-967**
 gs. AUSTRALIEN 22-55-672-198
 gd. CORNSAY AMBER SMT05-377

ggs. NEUF 22-97-004-114
 ggd. SIBERI 22-55-671-941
 ggs. MALIBU 36-96-026-196
 ggd. SALINE 23-51-381-243

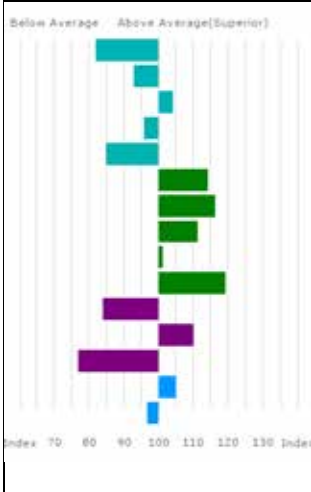

Trait	EBV	Acc %
Gest. Length (days)	2.4	72
Birth Weight (kg)	2.5	59
Calving Ease (%)	-2.0	60
Mat. Calv. Ease (%)	-0.1	47
CALVING VALUE	-2	71
200 Day Growth (kg)	37	73
400 Day Growth (kg)	72	75
Muscle Depth (mm)	4.6	56
Fat Depth (mm)	-0.1	44
BEEF VALUE	40	72
200 Day Milk (kg)	-3	44
Age at 1st Calv. EBV (days)	8	41
Calving Interval EBV (days)	7	31
Scrotal Circ (cm)	0.4	57
Docility (%)	2.6	41

Adjusted	Wts(kg)
100	173
200	308
300	475
400	620
500	767
Scanned	NO

Lot AG Howie

303 KNOCK BLACK MADRID

Born 03/11/2016 HAZ16-1118
 Grade: 98% LIMOUSIN, Black Genetics, Black Coat
 Natural Calf
 Myostatin: no result Gen. Colour: no result

UK 520759/401118

Polled: no result

Sire gs. LOOSEBEARE FANTASTIC QA10-074
FOXHILLFARM JUSTTHEJOB AGX14-030
 gd. BANKDALE ALICE WLJ05-091

ggs. WILDODGE VANTASTIC WEY04-037
 ggd. LOOSEBEARE SACHA QA01-014
 ggs. SYMPA 48-01-006-969
 ggd. PRINCESSE 87-08-920-187

Dam gs. GOLDIES FLORIDA GS10-1086
KNOCK JULIE HAZ14-0914
 gd. KNOCK ELOISE HAZ09-007

ggs. EDWARDS. SIRLOIN NPM-1712386
 ggd. GOLDIES CLARA GS07-962
 ggs. NEWHOUSE BILLY AC06-572
 ggd. KNOCK AILSA HAZ05-011

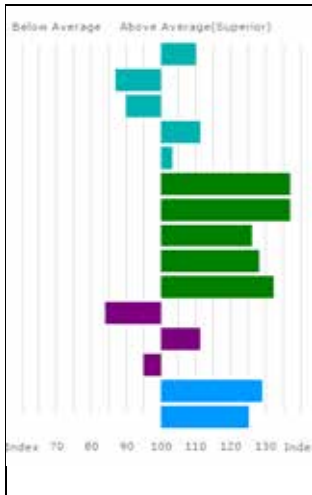

Trait	EBV	Acc %
Gest. Length (days)	-1.0	53
Birth Weight (kg)	3.0	70
Calving Ease (%)	-4.0	60
Mat.Calv. Ease (%)	0.7	45
CALVING VALUE	1	57
200 Day Growth (kg)	57	74
400 Day Growth (kg)	105	75
Muscle Depth (mm)	6.6	58
Fat Depth (mm)	0.3	45
BEEF VALUE	51	74
200 Day Milk (kg)	-3	41
Age at 1st Calv. EBV (days)	6	38
Calving Interval EBV (days)	1	23
Scrotal Circ (cm)	1.1	58
Docility (%)	6.4	44

Adjusted	Wts(kg)
100	188
200	331
300	503
400	689
500	0
Scanned	NO

KNOCK MADRID has a beef value of 51 which is in the top 1% of the breed and muscle depth of 6.6.

Lot JA Quail

304 LYNDERG MOHAWK

Born 03/11/2016 LDG16-1695

UK 9271872/1169-5

Got by AI Natural Calf

Myostatin: no result Gen. Colour: no result

Polled: no result

gs. SYMPA 48-01-006-969

ggs. OCTOPUS 87-10-671-030

Sire *LYNDERG DIMITRI LDG08-014

ggs. OPERETTE 48-98-133-040

gd. ONDINE 19-98-001-300

ggs. HATARI 19-92-014-362

ggs. GRAZIELLA 19-91-008-621

gs. ROCKY 36-15-030-964

ggs. JACOT 36-94-005-555

Dam LYNDERG JAN LDG14-1157

ggs. GLOIRE 36-91-002-380

gd. LYNDERG VITESSE LDG04-005

ggs. OCEAN 19-98-001-293

ggs. TACTIQUE 16-09-402-666

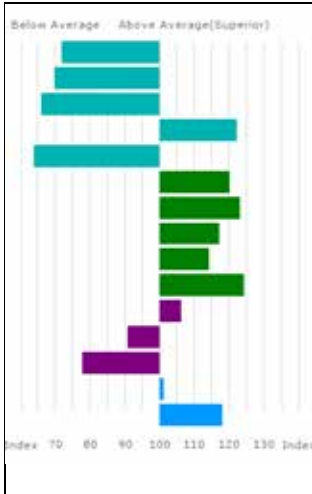

Trait	EBV	Acc %
Gest. Length (days)	3.5	74
Birth Weight (kg)	4.3	63
Calving Ease (%)	-7.4	64
Mat. Calv. Ease (%)	1.3	56
CALVING VALUE	-5	73
200 Day Growth (kg)	42	74
400 Day Growth (kg)	84	76
Muscle Depth (mm)	5.4	60
Fat Depth (mm)	0.1	53
BEEF VALUE	45	73
200 Day Milk (kg)	0	53
Age at 1st Calv. EBV (days)	27	54
Calving Interval EBV (days)	7	40
Scrotal Circ (cm)	0.3	61
Docility (%)	5.4	52

Adjusted	Wts(kg)
100	181
200	319
300	499
400	667
500	828
Scanned	NO

LYNDERG MOHAWK is a heifer's calf.

Lot Bruce T Goldie

305 GOLDIES MUTUAL

Born 03/11/2016 GS16-1692

Got by AI Embryo Calf

Myostatin: no result Gen. Colour: no result

UK 581575/401692

Polled: no result

gs. WILODGE CERBERUS WEY07-010

ggs. WILODGE TONKA WEY02-002

Sire **AMPERTAINE FOREMAN MGD10-039**

ggd. WILODGE PRICELESS WEY99-032

gd. AMPERTAINE BATHSHEBA MGD06-032

ggs. SYMPA 48-01-006-969

ggd. KYPE SHARON CAQ01-041

gs. WILODGE VANTASTIC WEY04-037

ggs. WILODGE TONKA WEY02-002

Dam **GOLDIES FRAGRANCE GS10-1118**

ggd. RAVENELLE 23-51-224-583

gd. GOLDIES VITALITY GS04-613

ggs. SARKLEY RAGTIME PBO00-018

ggd. GOLDIES TIFFENY GS02-473

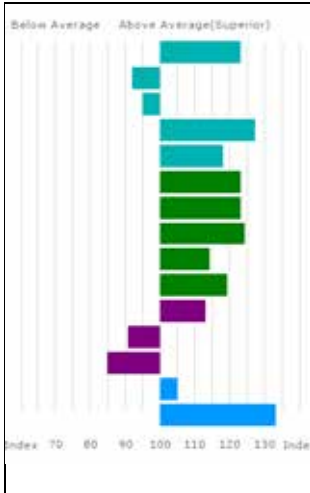

Trait	EBV	Acc %
Gest. Length (days)	-2.6	79
Birth Weight (kg)	2.6	76
Calving Ease (%)	-3.3	70
Mat. Calv. Ease (%)	1.6	61
CALVING VALUE	3	78
200 Day Growth (kg)	45	78
400 Day Growth (kg)	83	78
Muscle Depth (mm)	6.3	68
Fat Depth (mm)	0.1	59
BEEF VALUE	41	78
200 Day Milk (kg)	1	62
Age at 1st Calv. EBV (days)	27	51
Calving Interval EBV (days)	5	34
Scrotal Circ (cm)	0.4	68
Docility (%)	7.5	76

Adjusted	Wts(kg)
100	171
200	313
300	471
400	612
500	0
Scanned	NO

GOLDIES MUTUAL combines super shape with easy calving. Full brother to 10,000gns **Goldies Juggernaut**, Carlisle May 2016. **Goldies Fragrance** (*dam*) also bred 9,500gns **Goldies Jeronimo**, Carlisle Oct 2015.

Lot R Dick

306 RONICK MAINMAN

Born 03/11/2016 DY16-3109

UK 542892/203109

Got by AI Natural Calf

Myostatin: no result Gen. Colour: no result

Polled: no result

gs. AMPERTAINE GIGOLO MGD11-051

ggs. AMPERTAINE COMMANDER MGD07-046

Sire *AMPERTAINE JAMBOREE MGD14-9236

ggd. AMPERTAINE CRYSTAL MGD07-016

gd. AMPERTAINE FIFI MGD10-022

ggs. WILODGE CERBERUS WEY07-010

ggd. AMPERTAINE BEAUTY MGD06-011

gs. NEBO DIRECTOR TFQ08-009

ggs. NEBO BOBBY TFQ06-008

Dam RONICK GAINSI DY11-2018

ggd. NEBO ROBERTA TFQ00-002

gd. RONICK AINSI DY05-1019

ggs. BAILEA OLYMPIA JAG98-071

ggd. RONICK HAINSI DY92-003

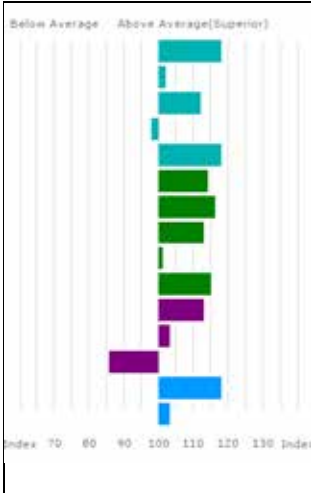

Trait	EBV	Acc %
Gest. Length (days)	-2.0	73
Birth Weight (kg)	1.8	59
Calving Ease (%)	-1.0	56
Mat. Calv. Ease (%)	0.0	46
CALVING VALUE	3	71
200 Day Growth (kg)	37	73
400 Day Growth (kg)	72	75
Muscle Depth (mm)	4.9	58
Fat Depth (mm)	-0.1	45
BEEF VALUE	38	73
200 Day Milk (kg)	1	39
Age at 1st Calv. EBV (days)	14	34
Calving Interval EBV (days)	4	23
Scrotal Circ (cm)	0.8	59
Docility (%)	3.3	47

Adjusted	Wts(kg)
100	165
200	0
300	0
400	556
500	0
Scanned	NO

RONICK MAINMAN has an outstanding pedigree behind him, going back to the noted show winner **Broadmeadows Ainsi**. A very stylish bull with great muscling qualities and great figures. One of the first sons of **Ampertaine Jamboree** to be offered for sale.

Lot

307 WITHDRAWN

TO BE SOLD AFTER LOT 306

INTERMEDIATE MALE CHAMPION – LOT

RESERVE INTERMEDIATE MALE CHAMPION – LOT

The UK's Leading Livestock Marketing Company

- Operating Sale Centres at Borderway Carlisle, Lockerbie, Newcastleton, Kirkby Stephen, Lazonby, Middleton-in-Teesdale, Broughton-in-Furness, Newtown St. Boswells & Wooler
- Pedigree & Commercial Livestock
- Official Society Sales of Beef, Dairy & Sheep
- Tractors, Machinery & Commercial Vehicles
- Specialist Livestock Sales, Equine & Events
- Professional Valuations
- Online Internet Bidding



01228 406200
harrisonandhetherington.co.uk
Borderway, Carlisle CA1 2RS

CLASS TEN

Lots 308-317 (10 entries)

Lot H & D McFarland

308 RAHONEY MARCUS

Born 04/11/2016 MDS16-2756

Got by AI Natural Calf Twin to Female

Myostatin: no result Gen. Colour: no result

UK 9634843/1275-6

Polled: no result

gs. SYMPA 48-01-006-969

ggs. OCTOPUS 87-10-671-030

Sire *AMPERTAINÉ ABRACADABRA MGD05-014

ggd. OPERETTE 48-98-133-040

gd. AMPERTAINÉ PENNY MGD99-001

ggs. STOCKDALES MUSCULAR SDC96-012

ggd. AMPERTAINÉ HANNAH MGD92-003

gs. AMPERTAINÉ ELGIN MGD09-039

ggs. GLENROCK VENTURA IE04-432

Dam RAHONEY JERUSHA MDS14-1592

ggd. AMPERTAINÉ CARLA MGD07-036

gd. RAHONEY GRACIOUS MDS11-014

ggs. WILODGE CERBERUS WEY07-010

ggd. RAHONEY ABIGAIL MDS05-002

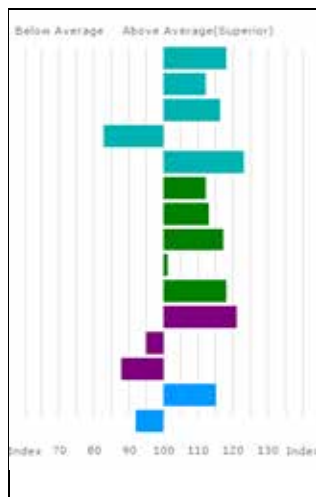

Trait	EBV	Acc %
Gest. Length (days)	-2.0	78
Birth Weight (kg)	1.0	75
Calving Ease (%)	-0.4	68
Mat. Calv. Ease (%)	-0.8	59
CALVING VALUE	4	77
200 Day Growth (kg)	36	76
400 Day Growth (kg)	68	77
Muscle Depth (mm)	5.4	74
Fat Depth (mm)	-0.1	70
BEEF VALUE	40	77
200 Day Milk (kg)	2	55
Age at 1st Calv. EBV (days)	23	49
Calving Interval EBV (days)	3	36
Scrotal Circ (cm)	0.7	70
Docility (%)	1.9	57

Adjusted	Wts(kg)
100	167
200	309
300	466
400	605
500	751
Scanned	YES

RAHONEY MARCUS is in the top 10% for calving ease, gestation length, calving value, 200 day growth, 400 day growth, muscle depth, beef value and 200 day milk. **Rahoney Gracious** (*gdam*) is a full brother to 23,000gns **Rahoney Geoffrey**, Reserve Overall Champion Carlisle Feb 2013. **Rahoney Jerusha** (*dam*) won Reserve Champion homebred heifer, Herd Competition 2014 and her full brother sold for 10,000gns.

Lot AG Howie

309 KNOCK MASTERCLASS

Born 04/11/2016 HAZ16-1119
 Grade: 99% LIMOUSIN, Black Genetics, Red Coat
 Natural Calf
 Myostatin: no result Gen. Colour: no result

UK 520759/501119

Polled: no result

Sire gs. WILODGE VANTASTIC WEY04-037
 ***GOLDIES GOLDFINGER GS11-1245**
 gd. GOLDIES VITALITY GS04-613

ggs. WILODGE TONKA WEY02-002
 ggd. RAVENELLE 23-51-224-583
 ggs. SARKLEY RAGTIME PBO00-018
 ggd. GOLDIES TIFFENY GS02-473

Dam gs. GREENHAUGH EUROPA SEF09-001
KNOCK HARMONY HAZ12-011
 gd. KNOCK FIREFLY HAZ10-003

ggs. PROCTERS AVIATOR PFD05-135
 ggd. GREENHAUGH URIA SEF03-032
 ggs. NEWHOUSE BILLY AC06-572
 ggd. KNOCK BUTTERCUP HAZ06-004

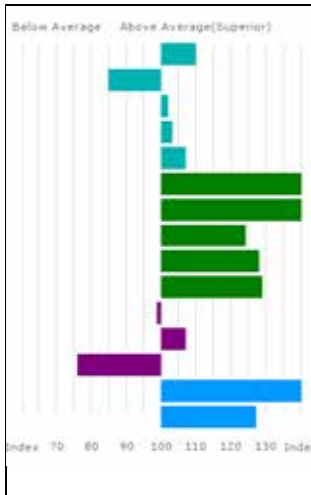

Trait	EBV	Acc %
Gest. Length (days)	-1.0	53
Birth Weight (kg)	3.1	70
Calving Ease (%)	-2.4	61
Mat.Calv. Ease (%)	0.3	50
CALVING VALUE	2	57
200 Day Growth (kg)	63	75
400 Day Growth (kg)	113	76
Muscle Depth (mm)	6.3	61
Fat Depth (mm)	0.3	51
BEEF VALUE	49	75
200 Day Milk (kg)	-1	48
Age at 1st Calv. EBV (days)	11	43
Calving Interval EBV (days)	8	29
Scrotal Circ (cm)	1.6	61
Docility (%)	6.7	48

Adjusted	Wts(kg)
100	208
200	360
300	529
400	700
500	0
Scanned	NO

KNOCK MASTERCLASS has a beef value of 49 which is in the top 1% for the breed and muscle depth of 6.3.

Lot J Watson

310 TWEEDDALE MARVEL

Born 05/11/2016

WJQ16-1909

UK 107511/301909

Natural Calf

Myostatin: no result

Gen. Colour: no result

Polled: no result

Sire

gs. WILODGE VANTASTIC WEY04-037

ggs. WILODGE TONKA WEY02-002

*GOLDIES GOLDMINE GS11-1181

ggs. RAVENELLE 23-51-224-583

gd. GOLDIES VITALITY GS04-613

ggs. SARKLEY RAGTIME PBO00-018

ggs. GOLDIES TIFFENY GS02-473

Dam

gs. NEWHOUSE CYCLONE AC07-661

ggs. VIVALDI 36-15-015-938

TWEEDDALE FINESSE WJQ10-011

ggs. NEWHOUSE TRAMP AC02-211

gd. TWEEDDALE COVERGIRLE WJQ07-018

ggs. GOLDIES UPPERCRUST GS03-549

ggs. TWEEDDALE ALLTHERE WJQ05-009

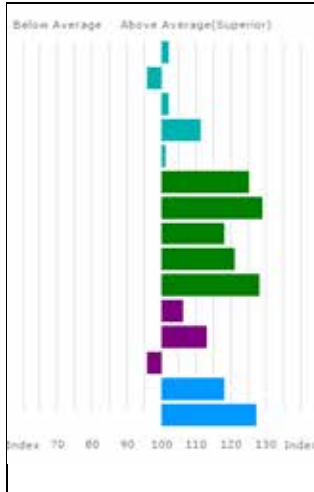

Trait	EBV	Acc %
Gest. Length (days)	0.0	57
Birth Weight (kg)	2.3	73
Calving Ease (%)	-2.3	61
Mat. Calv. Ease (%)	0.7	47
CALVING VALUE	1	60
200 Day Growth (kg)	47	75
400 Day Growth (kg)	92	76
Muscle Depth (mm)	5.5	71
Fat Depth (mm)	0.2	67
BEEF VALUE	48	76
200 Day Milk (kg)	0	47
Age at 1st Calv. EBV (days)	4	49
Calving Interval EBV (days)	1	32
Scrotal Circ (cm)	0.8	62
Docility (%)	6.7	50

Adjusted Wts(kg)	
100	191
200	340
300	0
400	699
500	0
Scanned	YES

TWEEDDALE MARVEL has the combination of good growth and easy calving.

Lot JA Quail

311 LYNDERG MONSEIGNEUR

Born 06/11/2016

LDG16-2262

UK 9273052/0226-2

Natural Calf

Myostatin: no result

Gen. Colour: no result

Polled: no result

gs. LYNDERG EISENHOWER LDG09-019

ggs. GUARDS BOOMER LAA06-008

Sire *LYNDERG HERO LDG12-009

ggd. JAVA 19-94-014-955

gd. LYNDERG DIANA LDG08-019

ggs. HALTCLIFFE UNDERWRITER RPO3-003

ggd. LYNDERG ANNABELLE LDG05-002

gs. OCEAN 19-98-001-293

ggs. ESPOIR 87-89-003-720

Dam LYNDERG EVE LDG09-008

ggd. GLORIA 19-91-006-535

gd. SABINE 19-30-878-583

ggs. JOCKER 19-94-004-124

ggd. LUCARNE 19-95-005-238

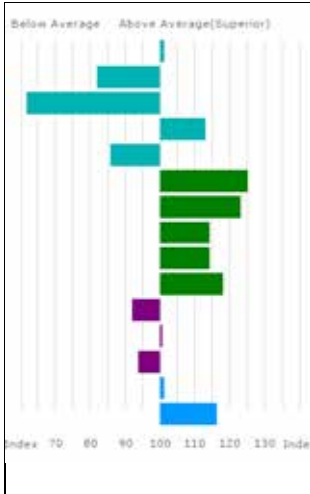

Trait	EBV	Acc %
Gest. Length (days)	0.1	62
Birth Weight (kg)	3.4	69
Calving Ease (%)	-7.9	59
Mat. Calv. Ease (%)	0.8	43
CALVING VALUE	-2	63
200 Day Growth (kg)	47	70
400 Day Growth (kg)	84	68
Muscle Depth (mm)	5.0	56
Fat Depth (mm)	0.1	47
BEEF VALUE	40	70
200 Day Milk (kg)	-2	43
Age at 1st Calv. EBV (days)	18	27
Calving Interval EBV (days)	1	19
Scrotal Circ (cm)	0.3	58
Docility (%)	5.2	46

Adjusted	Wts(kg)
100	203
200	369
300	538
400	0
500	0
Scanned	NO

LYNDERG MONSEIGNEUR won 2nd prize bull calf born in that season, NI Herd Competition 2017.

Lot H Savage & Sons

312 TRUEMAN MAJOR

Born 06/11/2016

SLN16-7092

UK 9240306/709-2

Got by AI Embryo Calf

Myostatin: no result

Gen. Colour: no result

Polled: no result

Sire gs. AMPERTAINE GIGOLO MGD11-051

ggs. AMPERTAINE COMMANDER MGD07-046

*TRUEMAN JAGGER SLN14-6436

ggs. AMPERTAINE CRYSTAL MGD07-016

gd. TRUEMAN GRAZIA SLN11-006

ggs. HALTCLIFFE VERMOUNT RP04-042

ggs. COOKSTOWN B1425 IE281243471425

Dam gs. WILODGE VANTASTIC WEY04-037

ggs. WILODGE TONKA WEY02-002

TRUEMAN EUPHONIUM SLN09-006

ggs. RAVENELLE 23-51-224-583

gd. HOLLYBANK OPRAH SGT98-013

ggs. MEARNELODGE LAIRD NAE95-006

ggs. HOLLYBANK LOTTIE SGT95-008-FOT

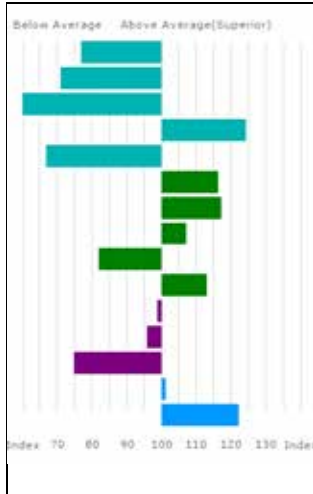

Trait	EBV	Acc %
Gest. Length (days)	3.0	78
Birth Weight (kg)	4.2	69
Calving Ease (%)	-8.3	68
Mat. Calv. Ease (%)	1.4	57
CALVING VALUE	-5	77
200 Day Growth (kg)	39	76
400 Day Growth (kg)	74	76
Muscle Depth (mm)	4.1	64
Fat Depth (mm)	-0.4	52
BEEF VALUE	36	75
200 Day Milk (kg)	-1	52
Age at 1st Calv. EBV (days)	21	32
Calving Interval EBV (days)	8	26
Scrotal Circ (cm)	0.3	64
Docility (%)	6.0	71

Adjusted Wts(kg)	
100	198
200	355
300	490
400	626
500	770
Scanned	NO

TRUEMAN MAJOR is the unique crossing of the last two National Champions **Trueman Euphonium** and **Trueman Jagger**. **Trueman Euphonium (dam)** is the best cow in the herd, her progeny include **Trueman Idol** and **Trueman Iglesias**.

Lot J Watson

313 TWEEDDALE MCCARTNEY

Born 09/11/2016 WJQ16-1911

UK 107511/501911

Natural Calf

Myostatin: no result Gen. Colour: no result

Polled: no result

gs. WILODGE VANTASTIC WEY04-037

ggs. WILODGE TONKA WEY02-002

Sire *GOLDIES GOLDMINE GS11-1181

ggd. RAVENELLE 23-51-224-583

gd. GOLDIES VITALITY GS04-613

ggs. SARKLEY RAGTIME PBO00-018

ggd. GOLDIES TIFFENY GS02-473

gs. NORMANDE TUSCAN CAX02-202

ggs. DAUPHIN 19-88-004-715

Dam MARLEPARK DEWDROP CMW08-1141

ggd. NORMANDE LADYBIRD CAX95-060-FOT

gd. RYEDALE TREASURE DAC02-440

ggs. MERESIDE MERLIN HCG96-225

ggd. LAKESIDE GRACE VRG-004Y

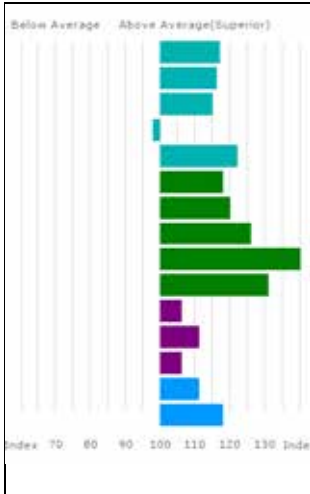

Trait	EBV	Acc %
Gest. Length (days)	-1.8	56
Birth Weight (kg)	0.7	73
Calving Ease (%)	-0.5	61
Mat. Calv. Ease (%)	0.0	49
CALVING VALUE	4	60
200 Day Growth (kg)	41	75
400 Day Growth (kg)	79	76
Muscle Depth (mm)	6.6	72
Fat Depth (mm)	0.6	67
BEEF VALUE	50	76
200 Day Milk (kg)	0	47
Age at 1st Calv. EBV (days)	7	49
Calving Interval EBV (days)	-3	32
Scrotal Circ (cm)	0.6	67
Docility (%)	5.5	49

Adjusted	Wts(kg)
100	196
200	351
300	0
400	698
500	0
Scanned	YES

TWEEDDALE MCCARTNEY is a unique bull with excellent calving figures and a high beef value,

Lot H & D McFarland

314 RAHONEY MCFARLAND

Born 09/11/2016

MDS16-2804

UK 9634843/1280-4

Got by AI Embryo Calf

Myostatin: no result

Gen. Colour: no result

Polled: no result

Sire gs. AMPERTAINE COMMANDER MGD07-046

ggs. GLENROCK VENTURA IE04-432

*AMPERTAINE GIGOLO MGD11-051

ggs. AMPERTAINE ANNABELLA MGD05-015

gd. AMPERTAINE CRYSTAL MGD07-016

ggs. RONICK GAINS DYG-010

ggs. KYPE ULTRA CAQ03-046

Dam gs. AMPERTAINE ELGIN MGD09-039

ggs. GLENROCK VENTURA IE04-432

RAHONEY JOANNA MDS14-1673

ggs. AMPERTAINE CARLA MGD07-036

gd. RAHONEY GRACIOUS MDS11-014

ggs. WILODGE CERBERUS WEY07-010

ggs. RAHONEY ABIGAIL MDS05-002

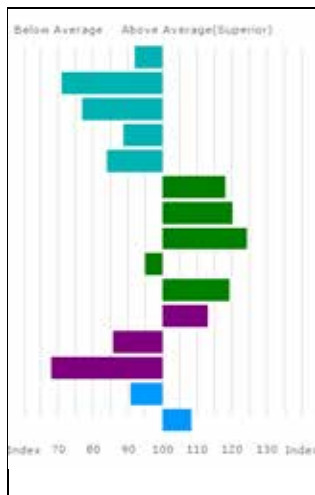

Trait	EBV	Acc %
Gest. Length (days)	1.1	76
Birth Weight (kg)	4.2	74
Calving Ease (%)	-5.8	66
Mat. Calv. Ease (%)	-0.5	55
CALVING VALUE	-2	75
200 Day Growth (kg)	41	75
400 Day Growth (kg)	78	76
Muscle Depth (mm)	6.4	73
Fat Depth (mm)	-0.2	69
BEEF VALUE	41	76
200 Day Milk (kg)	1	52
Age at 1st Calv. EBV (days)	32	35
Calving Interval EBV (days)	10	23
Scrotal Circ (cm)	0.0	69
Docility (%)	4.1	57

Adjusted	Wts(kg)
100	197
200	359
300	520
400	668
500	824
Scanned	YES

RAHONEY MCFARLAND is in the top 10% for 200 day growth, 400 day growth, muscle depth, beef value and 200 day milk. **Rahoney Gracious** (*gdam*) is a full sister to 23,000gns **Rahoney Geoffrey**, Reserve Overall Champion Carlisle Feb 2013. **Rahoney Joanna's** (*dam*) full brother sold for 10,000gns Carlisle Oct 2015.

Lot John I & Shane J McGeehan
315 SLIEVE MORGANSPICE
 Born 09/11/2016 MRC16-8096 UK 9581574/0809-6
 Got by AI Natural Calf
 Myostatin: no result Gen. Colour: no result Polled: no result
 gs. SAPHIR 36-15-082-247 ggs. JACOT 36-94-005-555
 Sire ***NORMAN ELY NBB09-004** ggd. ISSUE 36-93-003-460
 gd. NORMAN BETRYS NBB06-019 ggs. HEATHMOUNT TROJAN MOF02-032
 ggd. NORMAN TANYA NBB02-001
 gs. WILODGE FASTRAC WEY10-002 ggs. WILODGE VANTASTIC WEY04-037
 Dam **SLIEVE JESSICA MRC14-7606** ggd. HAZELHEAD ANNIE HGL05-007
 gd. WINDYHILL VIENNA BCK04-013 ggs. ARDBRACK SEEKINGTHEGOLD GAU01-193
 ggd. WINDYHILL SARA BCK01-005

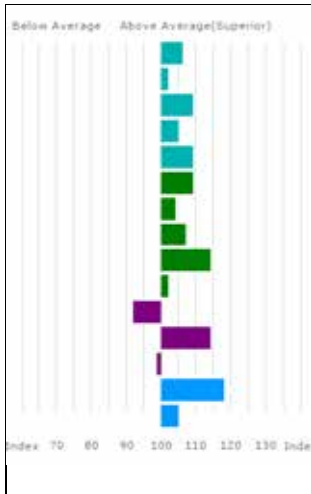

Trait	EBV	Acc %
Gest. Length (days)	-0.5	73
Birth Weight (kg)	1.8	62
Calving Ease (%)	-1.4	58
Mat. Calv. Ease (%)	0.4	44
CALVING VALUE	2	71
200 Day Growth (kg)	33	73
400 Day Growth (kg)	54	74
Muscle Depth (mm)	4.1	68
Fat Depth (mm)	0.1	64
BEEF VALUE	28	72
200 Day Milk (kg)	-2	40
Age at 1st Calv. EBV (days)	4	35
Calving Interval EBV (days)	-0	25
Scrotal Circ (cm)	0.8	65
Docility (%)	3.7	47

Adjusted	Wts(kg)
100	191
200	340
300	502
400	677
500	0
Scanned	YES

SLIEVE MORGANSPICE is a stylish bull from a very easy calving line. He is a heifer's calf and was born unassisted. Windyhill Vienna (*gdam*) has bred bulls to 7500gns.

Lot SD Illingworth

316 GLENROCK MATRIX

Born 09/11/2016 IE16-1268

UK 581793/501268

Got by AI Embryo Calf

Myostatin: F94L/Q204X Gen. Colour: no result

Polled: no result

gs. WILODGE VANTASTIC WEY04-037

ggs. WILODGE TONKA WEY02-002

Sire *GOLDIES COMET GS07-954

ggd. RAVENELLE 23-51-224-583

gd. GOLDIES VITALITY GS04-613

ggs. SARKLEY RAGTIME PBO00-018

ggd. GOLDIES TIFFENY GS02-473

gs. KYPE INTERROGATE CAQ93-023

ggs. FILIP 02-90-150-010

Dam GLENROCK SPANGLE IE01-155

ggd. KYPE VERA CAQV-002

gd. RACHELS LESLEY WT95-780

ggs. RACHELS EUREKA WTE-252

ggd. RACHELS ANGLIQUE WTA-080

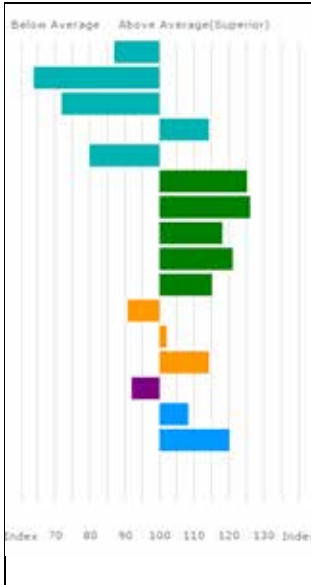

Trait	EBV	Acc %
Gest. Length (days)	1.7	78
Birth Weight (kg)	4.8	76
Calving Ease (%)	-6.5	69
Mat. Calv. Ease (%)	0.9	62
CALVING VALUE	-3	77
200 Day Growth (kg)	47	77
400 Day Growth (kg)	88	78
Muscle Depth (mm)	5.6	69
Fat Depth (mm)	0.2	63
BEEF VALUE	38	77
Age to Slaughter GEBV (days)	11	71
Carcase weight GEBV (kg)	5	75
RETAIL VALUE (of prime cuts)	34	74
200 Day Milk (kg)	-2	60
Scrotal Circ (cm)	0.5	69
Docility (%)	5.7	62

Adjusted	Wts(kg)
100	205
200	364
300	563
400	722
500	0
Scanned	NO

This animal has been genotyped for Carcass and Maternal trait GEBVs

GLENROCK MATRIX is a full brother to 125,000gns **Glenrock Illusion**, 24,000gns **Glenrock Impulse**, 20,000gns **Procters Lonanger**, 12,000gns **Glenrock Ideal**, 9000gns **Glenrock Icon** and 8000gns **Glenrock Ice maiden**.

Lot JM & SP Cooper

317 TOMSCHOICE MARSHAL

Born 09/11/2016 CJL16-0401

Got by AI Natural Calf

Myostatin: F94L/F94L Gen. Colour: no result

UK 124148/400401

Polled: no result

Sire gs. WILODGE CERBERUS WEY07-010

AMPERTAINÉ FOREMAN MGD10-039

gd. AMPERTAINÉ BATHSHEBA MGD06-032

ggs. WILODGE TONKA WEY02-002

ggd. WILODGE PRICELESS WEY99-032

ggs. SYMPA 48-01-006-969

ggd. KYPE SHARON CAQ01-041

Dam gs. KAPRICO ERAVELLE SHJ09-007

TOMSCHOICE ISIS CJL13-0263

gd. TOMSCHOICE FILIPA CJL10-686

ggs. WILODGE TONKA WEY02-002

ggd. KAPRICO RAVELLE SHJ00-007

ggs. HALTCLIFFE VERMOUNT RP04-042

ggd. TOMSCHOICE BETHAN CJL06-197

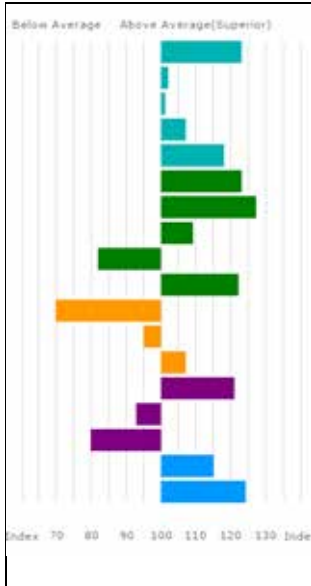

Trait	EBV	Acc %
Gest. Length (days)	-2.6	76
Birth Weight (kg)	1.8	64
Calving Ease (%)	-2.5	65
Mat.Calv. Ease (%)	0.5	55
CALVING VALUE	3	74
200 Day Growth (kg)	45	75
400 Day Growth (kg)	90	77
Muscle Depth (mm)	4.3	71
Fat Depth (mm)	-0.4	69
BEEF VALUE	43	75
Age to Slaughter GEBV (days)	22	69
Carcase weight GEBV (kg)	3	74
RETAIL VALUE (of prime cuts)	30	73
200 Day Milk (kg)	2	55
Age at 1st Calv. GEBV (days)	24	62
Calving Interval GEBV (days)	6	49
Scrotal Circ (cm)	0.7	64
Docility (%)	6.3	57

Adjusted	Wts(kg)
100	195
200	352
300	0
400	730
500	0
Scanned	YES

TOMSCHOICE MARSHAL will be semen tested prior to sale. He is DNA parentage tested and carries 2F94L myostatin genes. He has run outside during the day when possible. **Marshal** is in the top 5% of the breed for Gestation Length, Calving Value and Beef Value.

CLASS ELEVEN

Lots 318-327 (10 entries)

Lot D & MLP Woolhouse

318 RACHELS MAGICIAN

Born 10/11/2016

WT16-0555

UK 142189/700555

Natural Calf

Myostatin: no result

Gen. Colour: no result

Polled: no result

gs. SCORBORO ARAMIS BEA05-214

ggs. RONICK UPSHOT DY03-545

Sire *RACHELS DYNAMITE WT08-280

ggs. SCORBORO REDLADY BEA00-028

gd. RACHELS TULIP WT02-082

ggs. DAIM 19-88-005-833

ggs. RACHELS OPAL WT98-912

gs. MILLINGTON FIAT MRJ10-793

ggs. OBJAT 19-30-299-413

Dam RACHELS ILEVEN WT13-423

ggs. BROCKHURST OPTION MFX98-062

gd. RACHELS EXOTIC WT09-310

ggs. WILODGE VANTASTIC WEY04-037

ggs. RACHELS BABE WT06-207

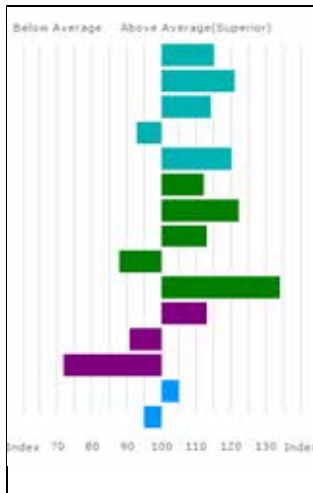

Trait	EBV	Acc %
Gest. Length (days)	-1.6	58
Birth Weight (kg)	0.3	72
Calving Ease (%)	-0.6	62
Mat. Calv. Ease (%)	-0.3	48
CALVING VALUE	4	60
200 Day Growth (kg)	36	74
400 Day Growth (kg)	82	75
Muscle Depth (mm)	4.9	72
Fat Depth (mm)	-0.3	68
BEEF VALUE	52	75
200 Day Milk (kg)	1	44
Age at 1st Calv. EBV (days)	27	42
Calving Interval EBV (days)	9	26
Scrotal Circ (cm)	0.4	66
Docility (%)	2.2	73

Adjusted Wts(kg)	
100	156
200	286
300	499
400	666
500	0
Scanned	YES

Lot	I Handley					
319	GUNNERFLEET MORGAN					
	Born 10/11/2016	HDR16-0890		UK 125111/200890		
	Natural Calf					
	Myostatin: no result	Gen. Colour: no result		Polled: no result		
	gs. AMPERTAINÉ FOREMAN MGD10-039		ggs. WILODGE CERBERUS WEY07-010			
Sire	*BALLINLOAN JAEGERBOMB FDB14-1587		ggs. AMPERTAINÉ BATHSHEBA MGD06-032			
	gd. BALLINLOAN GENEVA FDB11-1306		ggs. MILLGATE CAESAR LFR07-025			
			ggs. NEWHOUSE DAWN AC08-716			
	gs. GUNNERFLEET EROS HDR09-052		ggs. BROADMEADOWS CANNON CAVC-031			
Dam	GUNNERFLEET JEST HDR14-0745		ggs. GUNNERFLEET BECIAN HDR06-039			
	gd. GUNNERFLEET UNESTER HDR03-039		ggs. TUNNELBY PAPYRHUS TAP99-023			
			ggs. GUNNERFLEET NESTER HDR97-007			
Adjusted	100	200	300	400	500	Scanned
Weights (kg)	0	0	468	616	0	NO

GUNNERFLEET MORGAN is a very wide bull.

Lot	I Handley				
320	GUNNERFLEET MASON				
	Born 12/11/2016	HDR16-0892		UK 125111/400892	
	Got by AI Embryo Calf				
	Myostatin: no result	Gen. Colour: no result		Polled: no result	
	gs. AMPERTAINÉ COMMANDER MGD07-046		ggs. GLENROCK VENTURA IE04-432		
Sire	*AMPERTAINÉ GIGOLO MGD11-051		ggs. AMPERTAINÉ ANNABELLA MGD05-015		
	gd. AMPERTAINÉ CRYSTAL MGD07-016		ggs. RONICK GAINS DYG-010		
			ggs. KYPE ULTRA CAQ03-046		
	gs. PLUMTREE FANTASTIC CQE10-023		ggs. WILODGE VANTASTIC WEY04-037		
Dam	GUNNERFLEET ILOCKS HDR13-0692		ggs. BANKDALE AMBER WLJ05-095		
	gd. GUNNERFLEET ELOCKS HDR09-039		ggs. TUNNELBY MONKEYTRICKS TAP96-001		
			ggs. GUNNERFLEET LOCKETT HDR95-022-FOT		

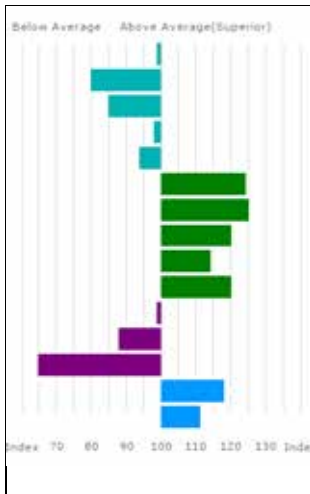

Trait	EBV	Acc %
Gest. Length (days)	0.3	77
Birth Weight (kg)	3.5	74
Calving Ease (%)	-4.7	65
Mat.Calv. Ease (%)	0.0	56
CALVING VALUE	0	76
200 Day Growth (kg)	46	74
400 Day Growth (kg)	86	76
Muscle Depth (mm)	5.8	63
Fat Depth (mm)	0.1	53
BEEF VALUE	42	75
200 Day Milk (kg)	-1	50
Age at 1st Calv. EBV (days)	30	37
Calving Interval EBV (days)	11	25
Scrotal Circ (cm)	0.8	62
Docility (%)	4.5	56

Adjusted	Wts(kg)
100	0
200	0
300	557
400	691
500	0
Scanned	NO

GUNNERFLEETS ILOCKS (*dam*) also bred 30,000gns **Gunnerfleets Mongo**, 22,000gns **Gunnerfleets Lion** and 14,000gns **Gunnerfleets Landmark**.

Lot I Handley

321 GUNNERFLEET MASERATI

Born 13/11/2016

HDR16-0895

UK 125111/700895

Got by AI

Embryo Calf

Myostatin: no result

Gen. Colour: no result

Polled: no result

Sire *

AMPERTAINÉ GIGOLO MGD11-051

gd. AMPERTAINÉ CRYSTAL MGD07-016

ggs. GLENROCK VENTURA IE04-432

ggd. AMPERTAINÉ ANNABELLA MGD05-015

ggs. RONICK GAINS DYG-010

ggd. KYPE ULTRA CAQ03-046

ggs. PIRATE 23-99-050-891

ggd. LAME 23-95-073-870

ggs. NECTAR 19-97-013-151

ggd. NOVA 19-97-013-141

Dam

ELLORA 19-33-400-053

gd. ULTRABEAU 23-03-330-381

gd. SAUTERELLE 19-31-107-853

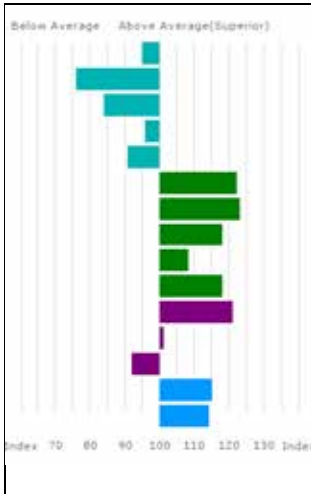

Trait	EBV	Acc %
Gest. Length (days)	0.8	76
Birth Weight (kg)	3.8	73
Calving Ease (%)	-4.9	64
Mat. Calv. Ease (%)	-0.1	53
CALVING VALUE	-1	75
200 Day Growth (kg)	44	74
400 Day Growth (kg)	84	76
Muscle Depth (mm)	5.6	62
Fat Depth (mm)	0.0	51
BEEF VALUE	40	75
200 Day Milk (kg)	2	46
Age at 1st Calv. EBV (days)	16	33
Calving Interval EBV (days)	2	21
Scrotal Circ (cm)	0.7	60
Docility (%)	4.9	53

Adjusted Wts(kg)	
100	0
200	0
300	540
400	685
500	0
Scanned	NO

ELLORA (dam) also bred Gunnerfleet Hicks one of the best bulls ever sold from the Gunnerfleet Herd.

Lot ES & E Norman

322 NORMAN MAQUIS

Born 13/11/2016

NBB16-1359

UK 101316/601359

Natural Calf

Myostatin: no result

Gen. Colour: no result

Polled: no result

gs. HARTLAW EXCALIBER MUE09-378

ggs. WILODGE TONKA WEY02-002

Sire FOXHILLFARM IMPRESSIVE AGX13-008

ggd. HARTLAW BLUEBERRY MUE06-235

gd. BANKDALE CHANEL WLJ07-206

ggs. SARKLEY VOLT PBO04-002

ggd. BANKDALE ALICE WLJ05-091

gs. ATTIRANT 23-06-751-274

ggs. USTY 22-55-672-037

Dam ROUNDHILL HNORA IE241280261369

ggd. SUPERBE 23-02-773-558

gd. ROUNDHILL BNORA IE241280280950

ggs. RAMSES 19-30-818-375

ggd. ROUNDHILL UTE IE241280290753

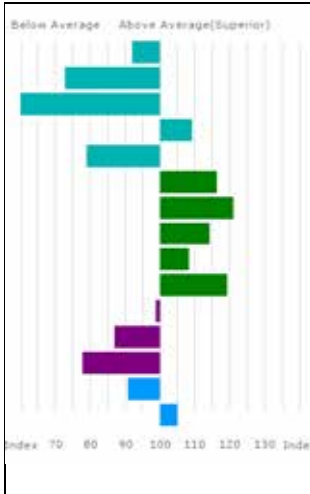

Trait	EBV	Acc %
Gest. Length (days)	1.2	50
Birth Weight (kg)	4.1	53
Calving Ease (%)	-9.0	58
Mat. Calv. Ease (%)	0.6	42
CALVING VALUE	-3	53
200 Day Growth (kg)	39	71
400 Day Growth (kg)	80	72
Muscle Depth (mm)	5.0	54
Fat Depth (mm)	0.0	40
BEEF VALUE	41	69
200 Day Milk (kg)	-1	37
Age at 1st Calv. EBV (days)	30	36
Calving Interval EBV (days)	7	22
Scrotal Circ (cm)	0.0	56
Docility (%)	3.6	40

Adjusted	Wts(kg)
100	184
200	328
300	0
400	677
500	0
Scanned	NO

Lot Bruce T Goldie

323 GOLDIES MARKSMAN

Born 14/11/2016 GS16-1696

Got by AI Embryo Calf

Myostatin: no result Gen. Colour: no result

UK 581575/101696

Polled: no result

gs. WILODGE CERBERUS WEY07-010

ggs. WILODGE TONKA WEY02-002

Sire *AMPERTAINÉ FOREMAN MGD10-039

ggs. WILODGE PRICELESS WEY99-032

gd. AMPERTAINÉ BATHSHEBA MGD06-032

ggs. SYMPA 48-01-006-969

ggs. KYPE SHARON CAQ01-041

gs. WILODGE VANTASTIC WEY04-037

ggs. WILODGE TONKA WEY02-002

Dam GOLDIES FAVOURITE GS10-1082

ggs. RAVENELLE 23-51-224-583

gd. GOLDIES BEAUTY GS06-689

ggs. NENUPHAR 87-97-011-143

ggs. EMUE 19-89-010-238

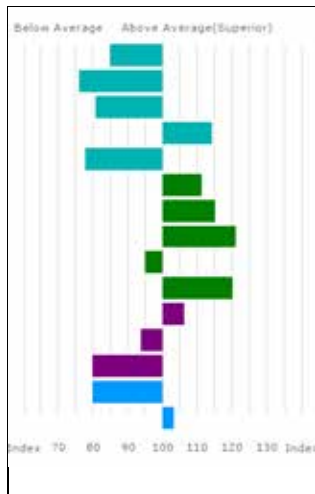

Trait	EBV	Acc %
Gest. Length (days)	2.0	78
Birth Weight (kg)	3.8	75
Calving Ease (%)	-5.3	69
Mat. Calv. Ease (%)	0.9	59
CALVING VALUE	-3	77
200 Day Growth (kg)	35	77
400 Day Growth (kg)	71	78
Muscle Depth (mm)	5.9	66
Fat Depth (mm)	-0.2	58
BEEF VALUE	41	77
200 Day Milk (kg)	0	61
Age at 1st Calv. EBV (days)	24	50
Calving Interval EBV (days)	6	34
Scrotal Circ (cm)	-0.3	66
Docility (%)	3.4	76

Adjusted	Wts(kg)
100	183
200	339
300	505
400	674
500	0
Scanned	NO

GOLDIES FAVOURITE (*dam*) is full sister to Carlisle Champion **Goldies Fandango** and **Goldies Fortress** - both have bred bulls at or above 20,000gns. **Favourite** also bred **Goldies Jetstream**, Reserve Senior Champion Carlisle.

Lot R Dick

324 RONICK MALLAIG

Born 15/11/2016

DY16-3119

UK 542892/503119

Got by AI Natural Calf

Myostatin: no result

Gen. Colour: no result

Polled: no result

Sire gs. AMPERTAINE GIGOLO MGD11-051

ggs. AMPERTAINE COMMANDER MGD07-046

*AMPERTAINE JAMBOREE MGD14-9236

ggd. AMPERTAINE CRYSTAL MGD07-016

gd. AMPERTAINE FIFI MGD10-022

ggs. WILDGE CERBERUS WEY07-010

ggd. AMPERTAINE BEAUTY MGD06-011

Dam gs. GRAHAMS BONZO GV06-404

ggs. USHUAIA 23-04-902-750

RONICK ELEGANT DY09-1702

ggd. GRAHAMS UREKA GV03-166

gd. RONICK SINCERE DY01-222

ggs. GASPARD 22-91-003-218

ggd. RONICK NICE DY97-007X

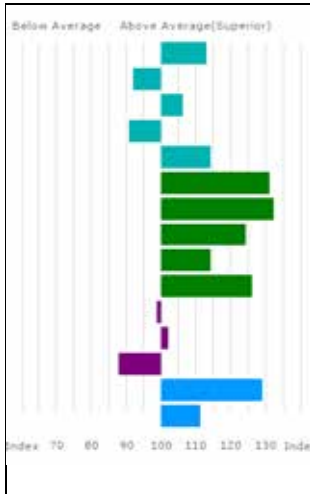

Trait	EBV	Acc %
Gest. Length (days)	-1.3	73
Birth Weight (kg)	2.6	60
Calving Ease (%)	-1.8	57
Mat. Calv. Ease (%)	-0.4	46
CALVING VALUE	3	70
200 Day Growth (kg)	52	74
400 Day Growth (kg)	97	76
Muscle Depth (mm)	6.3	59
Fat Depth (mm)	0.1	45
BEEF VALUE	46	73
200 Day Milk (kg)	-1	42
Age at 1st Calv. EBV (days)	16	34
Calving Interval EBV (days)	4	24
Scrotal Circ (cm)	1.1	59
Docility (%)	4.5	48

Adjusted	Wts(kg)
100	147
200	0
300	0
400	630
500	0
Scanned	NO

RONICK MALLAIG is one of the herd favourites, he was shown as a calf and is one of the widest bulls the herd has bred. **Mallaig** is from an easy calving line, has great figures and definitely looks the part.

Lot 325 William James Smith
BROCKLINN MAVERICK
 Born 16/11/2016 SVW16-384
 Got by AI Embryo Calf
 Myostatin: no result Gen. Colour: no result

gs. WILODGE CERBERUS WEY07-010
***AMPERTAINE FOREMAN MGD10-039**
 gd. AMPERTAINE BATHSHEBA MGD06-032

gs. ACAJOU 19-32-348-458
ROUNDHILL HGIROFLEE 1365 IE241280221365
 gd. ROUNDHILL EGIROFLEE IE241280281164

UK 560921/600384
 Polled: no result
 ggs. WILODGE TONKA WEY02-002
 ggd. WILODGE PRICELESS WEY99-032
 ggs. SYMPA 48-01-006-969
 ggd. KYPE SHARON CAQ01-041
 ggs. ULTRABEAU 23-03-330-381
 ggd. SAUTERELLE 19-31-107-853
 ggs. MAS DU CLO 23-96-032-213
 ggd. ROUNDHILL VACHE IE241280260775

Lot 326 AG Howie
KNOCK MILLARKEY
 Born 16/11/2016 HAZ16-1128
 Grade: 99% LIMOUSIN, Black Genetics, Red Coat
 Natural Calf
 Myostatin: no result Gen. Colour: no result

gs. WILODGE VANTASTIC WEY04-037
***GOLDIES GOLDFINGER GS11-1245**
 gd. GOLDIES VITALITY GS04-613

gs. NEWHOUSE BILLY AC06-572
KNOCK FIREFLY HAZ10-003
 gd. KNOCK BUTTERCUP HAZ06-004

UK 520759/701128
 Polled: no result
 ggs. WILODGE TONKA WEY02-002
 ggd. RAVENELLE 23-51-224-583
 ggs. SARKLEY RAGTIME PBO00-018
 ggd. GOLDIES TIFFENY GS02-473
 ggs. GREENHAUGH UTWO SEF03-002
 ggd. NEWHOUSE TEE AC02-249
 ggs. MIDDLEDALE SLOGGER BDD01-082
 ggd. SHANNAS UPHELIA PAS03-281

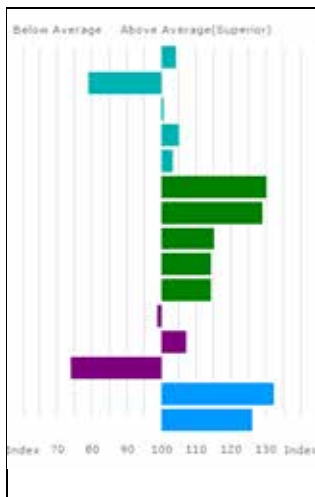

Trait	EBV	Acc %
Gest. Length (days)	-0.3	55
Birth Weight (kg)	3.6	71
Calving Ease (%)	-2.6	62
Mat. Calv. Ease (%)	0.4	52
CALVING VALUE	1	59
200 Day Growth (kg)	51	75
400 Day Growth (kg)	92	76
Muscle Depth (mm)	5.2	63
Fat Depth (mm)	0.1	54
BEEF VALUE	37	75
200 Day Milk (kg)	-1	50
Age at 1st Calv. EBV (days)	11	46
Calving Interval EBV (days)	8	32
Scrotal Circ (cm)	1.2	62
Docility (%)	6.5	49

Adjusted	Wts(kg)
100	184
200	305
300	466
400	628
500	0
Scanned	NO

KNOCK MILLARKEY has a beef value of 37 which is in the top 2% for the breed and a muscle depth of 5.2.

Lot AG Howie

327 KNOCK BLACK MIKEY

Born 17/11/2016

HAZ16-1129

UK 520759/101129

Grade: 98% LIMOUSIN, Black Genetics, Black Coat

Natural Calf

Myostatin: no result

Gen. Colour: no result

Polled: no result

Sire **FOXHILLFARM JUSTTHEJOB AGX14-030**
 gs. LOOSEBEARE FANTASTIC QA10-074
 gd. BANKDALE ALICE WLJ05-091

ggs. WILDODGE VANTASTIC WEY04-037
 ggd. LOOSEBEARE SACHA QA01-014
 ggs. SYMPA 48-01-006-969
 ggd. PRINCESSE 87-08-920-187

Dam **KNOCK JILLY HAZ14-0929**
 gs. GOLDIES FLORIDA GS10-1086
 gd. KNOCK FLAMBOYANT HAZ10-013

ggs. EDWARDS. SIRLOIN NPM-1712386
 ggd. GOLDIES CLARA GS07-962
 ggs. NEWHOUSE BILLY AC06-572
 ggd. SHANNAS URIANA PAS03-289

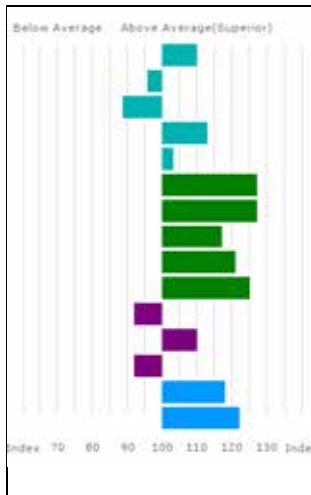

Trait	EBV	Acc %
Gest. Length (days)	-1.0	52
Birth Weight (kg)	2.3	70
Calving Ease (%)	-4.1	60
Mat. Calv. Ease (%)	0.8	45
CALVING VALUE	1	56
200 Day Growth (kg)	48	74
400 Day Growth (kg)	89	75
Muscle Depth (mm)	5.4	58
Fat Depth (mm)	0.2	45
BEEF VALUE	45	74
200 Day Milk (kg)	-2	41
Age at 1st Calv. EBV (days)	8	38
Calving Interval EBV (days)	2	23
Scrotal Circ (cm)	0.8	58
Docility (%)	6.0	44

Adjusted	Wts(kg)
100	160
200	287
300	457
400	628
500	0
Scanned	NO

KNOCK MIKEY has a beef value of 45 which is in the top 2% for the breed and a muscle depth of 5.4.

When looking for value, we'll give you more

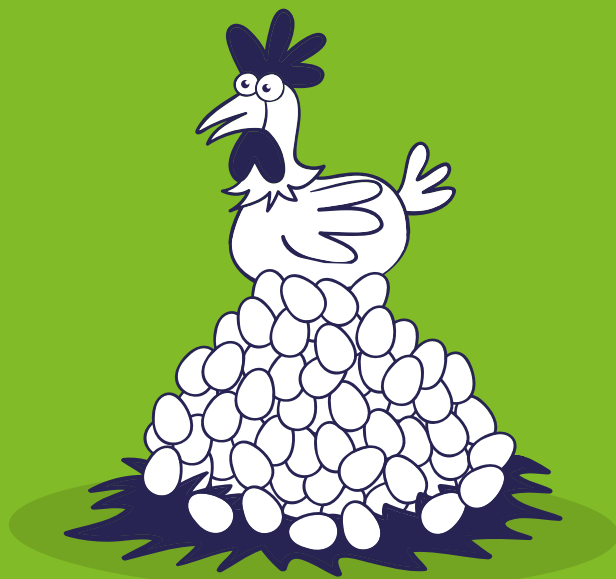

At H&H Insurance Brokers, we know that it's not just the price of your policy, or the level of cover it provides that's important.

That's why with us, we give you more than just access to the widest range of insurers, we also negotiate on your behalf to ensure you get exactly the right policy – and at the best possible price.

And with ongoing expert advice provided for free, we're fast becoming the insurance broker of choice for the region's agricultural community.

Why not speak to one of our farm insurance experts today on 01228 406 290 for a 'no obligation' quote.



Authorised and regulated by the
Financial Conduct Authority (FCA)
under Firm Reference Number 305809



www.hhinsurancebrokers.co.uk

CLASS TWELVE

Lots 328-339 (12 entries)

Lot WJ & J McKay

328 AMPERTAINE MASTER

Born 20/11/2016 MGD16-1454

Got by AI Natural Calf

Myostatin: no result Gen. Colour: no result

UK 9564385/1145-4

Polled: no result

gs. AMPERTAINE GIGOLO MGD11-051

ggs. AMPERTAINE COMMANDER MGD07-046

Sire *AMPERTAINE JAMBOREE MGD14-9236

ggd. AMPERTAINE CRYSTAL MGD07-016

gd. AMPERTAINE FIFI MGD10-022

ggd. WILODGE CERBERUS WEY07-010

ggd. AMPERTAINE BEAUTY MGD06-011

gs. AMPERTAINE ABRACADABRA MGD05-014

ggs. SYMPA 48-01-006-969

Dam AMPERTAINE EXCELLENCE MGD09-042

ggd. AMPERTAINE PENNY MGD99-001

gd. SHANNAS SARAH PAS01-185

ggd. HEATHERLANDS NOTEABLE MFQ97-077

ggd. SHANNAS NAOMI PAS97-062

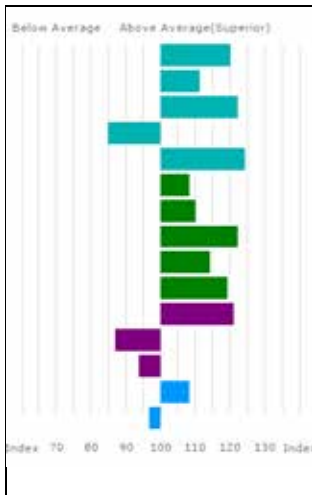

Trait	EBV	Acc %
Gest. Length (days)	-2.2	76
Birth Weight (kg)	1.1	63
Calving Ease (%)	0.4	63
Mat. Calv. Ease (%)	-0.7	50
CALVING VALUE	4	74
200 Day Growth (kg)	32	74
400 Day Growth (kg)	62	76
Muscle Depth (mm)	6.1	69
Fat Depth (mm)	0.1	63
BEEF VALUE	40	74
200 Day Milk (kg)	2	44
Age at 1st Calv. EBV (days)	31	31
Calving Interval EBV (days)	1	23
Scrotal Circ (cm)	0.5	66
Docility (%)	2.5	49

Adjusted	Wts(kg)
100	185
200	328
300	508
400	679
500	0
Scanned	YES

AMPERTAINE MASTER has tremendous muscle and shape and fantastic figures to go with it. There has been numerous good bulls bred from this line including **Ampertaine Ifor**, sold to AI services, 9500gns **Ampertaine Garcia** and 8800gns **Ampertaine Invader**.

Lot 329 Kevin Watret
ANNANVIEW MAVRICK
 Born 20/11/2016 WSS16-0988 UK 581435/700988
 Natural Calf
 Myostatin: no result Gen. Colour: no result Polled: no result
 gs. SWARLAND EDDIE SOH09-010 ggs. HARTSIDEANEW BOUMSONG TGH06-459
Sire **MILLGATE INVEST LFR13-4786** ggd. SWARLAND VALANCE SOH04-004
 gd. MILLGATE EMMA LFR09-002 ggs. BALLYLINE UDOLF BYEU-238
 ggd. HOLLYBANK ANGEL SGT05-002
 gs. VAGABOND 24-24-484-782 ggs. NEUF 22-97-004-114
Dam **GREENWELL ERTHA NK09-042** ggd. NICHE 24-97-015-162
 gd. GREENWELL BERTHA NK06-034 ggs. TIRET 87-53-840-842
 ggd. GREENWELL UDAZZLE NK03-011

Lot 330 Grant Morrison
NEWTACK MALTSTER
 Born 20/11/2016 QIS16-0670 UK 522749/700670
 Natural Calf
 Myostatin: no result Gen. Colour: no result Polled: no result
 gs. AMPERTAIN FOREMAN MGD10-039 ggs. WILODGE CERBERUS WEY07-010
Sire **ARTNAGULLION JAGGERBOMB MRO14-002** ggd. AMPERTAIN BATHSHEBA MGD06-032
 gd. TEESHAN VANOUS RGP04-002 ggs. RONICK HAWK DY92-026
 ggd. TEESHAN SHANTOUSH RGP01-002
 gs. EMSLIES COLOSSUS EEF07-029 ggs. OBJAT 19-30-299-413
Dam **EMSLIES INSI EEF13-1349** ggd. BALLYMONEY NOISETTE IETQVB0043F
 gd. EMSLIES FIFI EEF10-028 ggs. ROCKY 36-15-030-964
 ggd. EMSLIES DELYTH EEF08-006

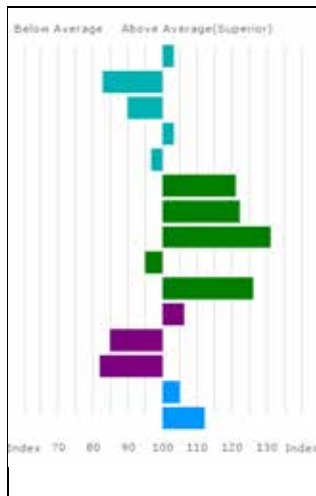

Trait	EBV	Acc %
Gest. Length (days)	-0.1	66
Birth Weight (kg)	3.3	54
Calving Ease (%)	-4.0	50
Mat.Calv. Ease (%)	0.3	38
CALVING VALUE	0	64
200 Day Growth (kg)	43	48
400 Day Growth (kg)	81	47
Muscle Depth (mm)	7.3	42
Fat Depth (mm)	-0.2	39
BEEF VALUE	46	50
200 Day Milk (kg)	0	34
Age at 1st Calv. EBV (days)	33	36
Calving Interval EBV (days)	6	23
Scrotal Circ (cm)	0.4	42
Docility (%)	4.6	36

Adjusted	Wts(kg)
100	191
200	326
300	0
400	631
500	0
Scanned	NO

Lot AG Howie

331 KNOCK BLACK MUNICH

Born 21/11/2016 HAZ16-1131
 Grade: 97% LIMOUSIN, Black Genetics, Black Coat
 Natural Calf
 Myostatin: no result Gen. Colour: no result

UK 520759/301131

Polled: no result

Sire gs. LOOSEBEARE FANTASTIC QA10-074
FOXHILLFARM JUSTTHEJOB AGX14-030
 gd. BANKDALE ALICE WLJ05-091

ggs. WILODGE VANTASTIC WEY04-037
 ggd. LOOSEBEARE SACHA QA01-014
 ggs. SYMPA 48-01-006-969
 ggd. PRINCESSE 87-08-920-187

Dam gs. GOLDIES FLORIDA GS10-1086
KNOCK JEMIMA HAZ14-0955
 gd. KNOCK ENYA HAZ09-005

ggs. EDWARDS. SIRLOIN NPM-1712386
 ggd. GOLDIES CLARA GS07-962
 ggs. NEWHOUSE BILLY AC06-572
 ggd. GOLDIES UMBER GS03-563



Trait	EBV	Acc %
Gest. Length (days)	-1.0	53
Birth Weight (kg)	2.3	70
Calving Ease (%)	-3.6	60
Mat. Calv. Ease (%)	0.8	44
CALVING VALUE	1	56
200 Day Growth (kg)	47	73
400 Day Growth (kg)	85	75
Muscle Depth (mm)	5.5	58
Fat Depth (mm)	0.3	45
BEEF VALUE	44	74
200 Day Milk (kg)	-3	41
Age at 1st Calv. EBV (days)	1	37
Calving Interval EBV (days)	3	22
Scrotal Circ (cm)	0.8	58
Docility (%)	6.2	44

Adjusted	Wts(kg)
100	171
200	299
300	455
400	616
500	0
Scanned	NO

KNOCK MUNICH has a beef value of 44 which is in the top 3% for the breed and a muscle depth of 5.5.

Lot AG Howie

332 KNOCK MATRIX

Born 23/11/2016

HAZ16-1133

UK 520759/501133

Grade: 99% LIMOUSIN, Black Genetics, Red Coat

Natural Calf

Myostatin: no result

Gen. Colour: no result

Polled: no result

Sire gs. WILODGE VANTASTIC WEY04-037

ggs. WILODGE TONKA WEY02-002

*GOLDIES GOLDFINGER GS11-1245

ggd. RAVENELLE 23-51-224-583

gd. GOLDIES VITALITY GS04-613

ggs. SARKLEY RAGTIME PBO00-018

ggd. GOLDIES TIFFENY GS02-473

Dam gs. GREENHAUGH EUROPA SEF09-001

ggs. PROCTERS AVIATOR PFD05-135

KNOCK GOLDENGIRL HAZ11-016

ggd. GREENHAUGH URIA SEF03-032

gd. KNOCK ELOISE HAZ09-007

ggs. NEWHOUSE BILLY ACO6-572

ggd. KNOCK AILSA HAZ05-011

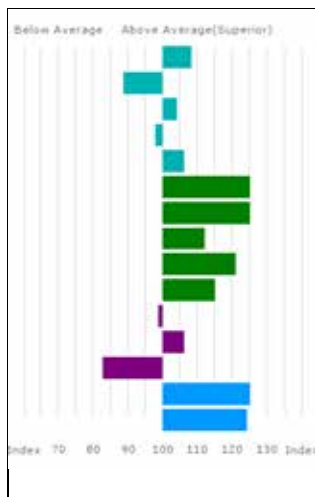

Trait	EBV	Acc %
Gest. Length (days)	-0.8	54
Birth Weight (kg)	2.8	70
Calving Ease (%)	-2.1	61
Mat. Calv. Ease (%)	0.0	50
CALVING VALUE	1	58
200 Day Growth (kg)	47	74
400 Day Growth (kg)	86	75
Muscle Depth (mm)	4.7	61
Fat Depth (mm)	0.2	52
BEEF VALUE	37	74
200 Day Milk (kg)	-1	49
Age at 1st Calv. EBV (days)	11	44
Calving Interval EBV (days)	5	29
Scrotal Circ (cm)	1.0	61
Docility (%)	6.3	48

Adjusted Wts(kg)	
100	163
200	281
300	438
400	631
500	0
Scanned	NO

KNOCK MATRIX has a beef value of 37 which is in the top 1% for the breed and a muscle depth of 4.7.

Lot

333 WITHDRAWN

Lot D & MLP Woolhouse

334 RACHELS MASERATI

Born 23/11/2016 WT16-0560
 Natural Calf
 Myostatin: no result Gen. Colour: no result

UK 142189/500560

Polled: no result

Sire *PROCTERS GENERAL PFD11-452
 gs. HALTCLIFFE DJ RP08-755
 gd. PROCTERS DIVINE PFD08-279

Dam RACHELS IZZY WT13-428
 gs. WILODGE VANTASTIC WEY04-037
 gd. RACHELS SUE WT01-041

ggs. CLOUGHHEAD UMPIRE HCX03-221
 ggd. RADIO 87-00-840-381
 ggs. GREENWELL RONICK NK00-054
 ggd. TUNNELBY PATIENCE TAP99-024

ggs. WILODGE TONKA WEY02-002
 ggd. RAVENELLE 23-51-224-583
 ggs. DAIM 19-88-005-833
 ggd. RACHELS OPAL WT98-912

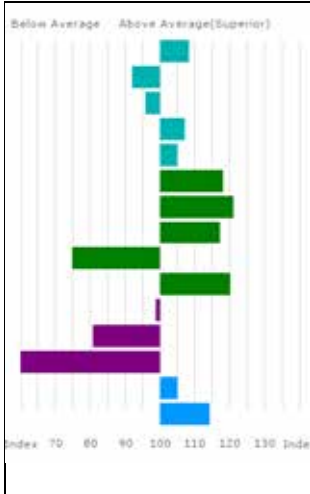

Trait	EBV	Acc %
Gest. Length (days)	-0.7	62
Birth Weight (kg)	2.6	72
Calving Ease (%)	-3.2	64
Mat. Calv. Ease (%)	0.5	53
CALVING VALUE	1	63
200 Day Growth (kg)	41	74
400 Day Growth (kg)	80	76
Muscle Depth (mm)	5.4	73
Fat Depth (mm)	-0.5	69
BEEF VALUE	42	75
200 Day Milk (kg)	-1	46
Age at 1st Calv. EBV (days)	37	46
Calving Interval EBV (days)	16	32
Scrotal Circ (cm)	0.4	67
Docility (%)	4.9	72

Adjusted	Wts(kg)
100	126
200	0
300	463
400	639
500	0
Scanned	YES

Lot DW Jordon

335 LONGHIRST MRBIG

Born 24/11/2016 JEW16-1025
 Natural Calf
 Myostatin: no result Gen. Colour: no result

UK 106718/501025

Polled: no result

Sire *FLAMAND 87-53-491-353
 gs. OBJAT 19-30-299-413
 gd. TAIE 87-53-490-457

Dam LONGHIRST HONEY JEW12-650
 gs. GOLDIES COMET GS07-954
 gd. LONGHIRST ABBA JEW05-103

ggs. DAUPHIN 19-88-004-715
 ggd. MELODIE 19-96-004-346
 ggs. MAS DU CLO 23-96-032-213
 ggd. ORES 87-53-490-087

ggs. WILODGE VANTASTIC WEY04-037
 ggd. GOLDIES VITALITY GS04-613
 ggs. OAKLEY POLITICIAN PJP-028
 ggd. CANFIELD VANESSA WUV-083

LONGHIRST MRBIG is extremely well muscled and has a big back end.

Lot
336 WITHDRAWN

Lot Bruce T Goldie

337 GOLDIES MAVERICK

Born 25/11/2016

GS16-1697

UK 581575/201697

Natural Calf

Myostatin: no result

Gen. Colour: no result

Polled: no result

Sire GOLDIES JUGGLER GS14-1481

gs. AMPERTAINE GIGOLO MGD11-051
gd. GOLDIES FAIRYTALE GS10-1130

ggs. AMPERTAINE COMMANDER MGD07-046

ggs. AMPERTAINE CRYSTAL MGD07-016

ggs. WILODGE TONKA WEY02-002

ggs. GOLDIES VITALITY GS04-613

Dam GOLDIES IZZY GS13-1351

gs. HALTCLIFFE DOCTOR RP08-788

gd. GOLDIES FLOWER GS10-1150

ggs. ROSSIGNOL 36-15-030-976

ggs. HALTCLIFFE USABELLE RP03-012

ggs. AMPERTAINE BRAVO MGD06-002

ggs. GOLDIES DYNASTY GS08-877

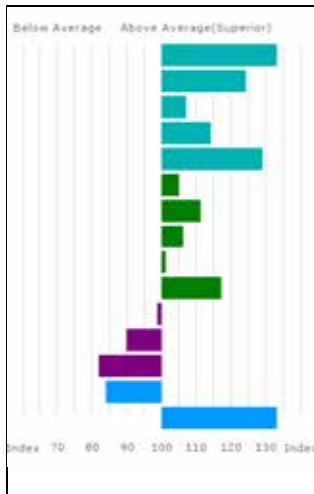

Trait	EBV	Acc %
Gest. Length (days)	-3.7	75
Birth Weight (kg)	0.1	71
Calving Ease (%)	-1.6	61
Mat. Calv. Ease (%)	0.9	45
CALVING VALUE	5	73
200 Day Growth (kg)	30	73
400 Day Growth (kg)	64	75
Muscle Depth (mm)	3.9	57
Fat Depth (mm)	-0.1	44
BEEF VALUE	40	74
200 Day Milk (kg)	-1	42
Age at 1st Calv. EBV (days)	27	36
Calving Interval EBV (days)	6	21
Scrotal Circ (cm)	-0.2	57
Docility (%)	7.5	72

Adjusted Wts(kg)	
100	155
200	283
300	428
400	590
500	0
Scanned	NO

GOLDIES MAVERICK is stylish, shapely and very easy calving. **Goldies Izzy** (*dam*) is an outstanding daughter of Haltcliffe Doctor.

Lot A & D Proctor

338 SWARLAND MINT

Born 26/11/2016

SOH16-1492

UK 106461/601492

Got by AI Natural Calf

Myostatin: no result

Gen. Colour: no result

Polled: no result

Sire gs. FREWSTOWN BREAKDANCE FBH06-164

ggs. MERESIDE TOPMAN HCG02-433

*ANSIDE FLINT IF10-544

ggs. FREWSTOWN UNCUT FBH03-124

gd. ANSIDE VERONICA IF04-239

ggs. FLEETHILL TALISMAN GR02-012

ggs. GLENROCK NARNA IE97-020

Dam gs. BRONTEMOOR APACHE PCI05-083

ggs. PROCTERS SUBARU PFD01-096

SWARLAND ELEGANT SOH09-013

ggs. BRONTEMOOR ROYALTY PCI00-062

gd. SWARLAND BOBBY SOH06-006

ggs. LIMO TANAT GGG02-004

ggs. SWARLAND ROSEMARY SOH00-003

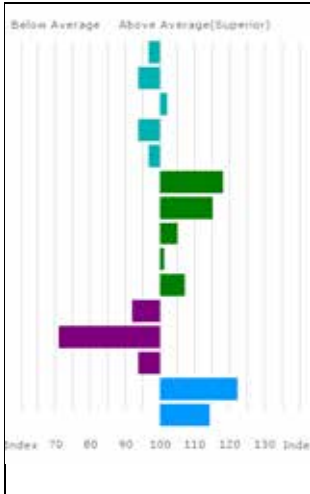

Trait	EBV	Acc %
Gest. Length (days)	0.5	71
Birth Weight (kg)	2.4	62
Calving Ease (%)	-2.4	63
Mat. Calv. Ease (%)	-0.2	52
CALVING VALUE	0	71
200 Day Growth (kg)	41	75
400 Day Growth (kg)	70	76
Muscle Depth (mm)	3.8	61
Fat Depth (mm)	-0.1	48
BEEF VALUE	32	74
200 Day Milk (kg)	-2	49
Age at 1st Calv. EBV (days)	46	49
Calving Interval EBV (days)	1	27
Scrotal Circ (cm)	0.9	61
Docility (%)	4.9	50

Adjusted	Wts(kg)
100	221
200	406
300	545
400	709
500	0
Scanned	NO

SWARLAND MINT is a very stylish bull. Swarland Elegant (*dam*) is one of the milkiest cows in the herd.

Lot R Dick

339 RONICK MUNICH

Born 27/11/2016 DY16-3129

UK 542892/103129

Natural Calf Twin to Female

Myostatin: no result Gen. Colour: no result

Polled: no result

gs. AMPERTAINE GIGOLO MGD11-051

ggs. AMPERTAINE COMMANDER MGD07-046

Sire *AMPERTAINE JAMBOREE MGD14-9236

ggs. AMPERTAINE CRYSTAL MGD07-016

gd. AMPERTAINE FIFI MGD10-022

ggs. WILODGE CERBERUS WEY07-010

ggs. AMPERTAINE BEAUTY MGD06-011

gs. RATHCONVILLE EUGENE BTH09-024

ggs. ROCKY 36-15-030-964

Dam RONICK IDORA DY13-2454

ggs. BALLINAHINCH ALEXANDRIA IE381127080220

gd. RONICK DECORATE DY08-1538

ggs. BAILEA OLYMPIA JAG98-071

ggs. RONICK URELKE DY03-652

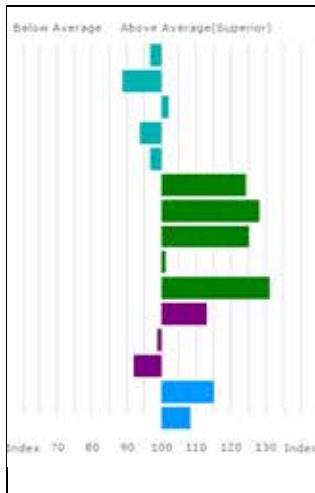

Trait	EBV	Acc %
Gest. Length (days)	0.5	56
Birth Weight (kg)	2.8	57
Calving Ease (%)	-2.4	55
Mat. Calv. Ease (%)	-0.2	45
CALVING VALUE	0	56
200 Day Growth (kg)	46	73
400 Day Growth (kg)	91	75
Muscle Depth (mm)	6.5	59
Fat Depth (mm)	-0.1	46
BEEF VALUE	50	72
200 Day Milk (kg)	1	42
Age at 1st Calv. EBV (days)	18	36
Calving Interval EBV (days)	2	25
Scrotal Circ (cm)	0.7	59
Docity (%)	4.0	49

Adjusted	Wts(kg)
100	115
200	0
300	0
400	544
500	0
Scanned	NO



Farmers
Guardian

Auction Finder

Your one stop shop for all
agricultural sales

AuctionFinder.co.uk

CLASS THIRTEEN

Lots 340-350 (11 entries)

Lot SD Illingworth

340 GLENROCK MEMPHIS

Born 28/11/2016 IE16-1273

UK 581793/301273

Got by AI Natural Calf

Myostatin: no result Gen. Colour: no result

Polled: no result

Sire gs. AMPERTAINÉ COMMANDER MGD07-046

ggs. GLENROCK VENTURA IE04-432

*AMPERTAINÉ GIGOLO MGD11-051

ggs. AMPERTAINÉ ANNABELLA MGD05-015

gd. AMPERTAINÉ CRYSTAL MGD07-016

ggs. RONICK GAINS DYG-010

ggs. KYPE ULTRA CAQ03-046

Dam gs. HALTCLIFFE VERMOUNT RP04-042

ggs. PENYRHEOL SAM PCU01-216

GLENROCK FANTASTIC IE10-986

ggs. RENONCULE 19-30-708-827

gd. GLENROCK SPANGLE IE01-155

ggs. KYPE INTERROGATE CAQ93-023

ggs. RACHELS LESLEY WT95-780

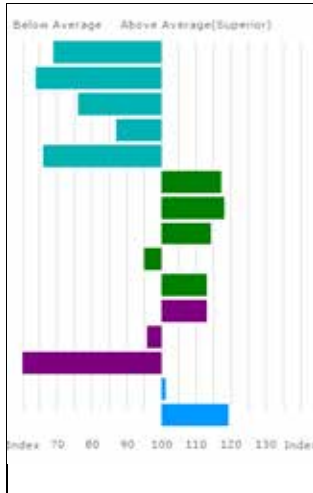

Trait	EBV	Acc %
Gest. Length (days)	3.9	77
Birth Weight (kg)	4.8	74
Calving Ease (%)	-6.0	67
Mat. Calv. Ease (%)	-0.6	57
CALVING VALUE	-5	75
200 Day Growth (kg)	40	75
400 Day Growth (kg)	76	76
Muscle Depth (mm)	5.0	64
Fat Depth (mm)	-0.2	56
BEEF VALUE	36	75
200 Day Milk (kg)	1	54
Age at 1st Calv. EBV (days)	21	41
Calving Interval EBV (days)	16	30
Scrotal Circ (cm)	0.3	64
Docility (%)	5.6	61

Adjusted Wts(kg)	
100	188
200	330
300	511
400	689
500	0
Scanned	NO

GLENROCK MEMPHIS was born unassisted. He is maternal brother to 15,000gns **Glenrock Northernstar**. Weaned Calf Sale Dec 2017.

Lot A & G Ogg

341 CONFLUENCE MOLOKO

Born 29/11/2016 OBI16-0627

Got by AI Natural Calf

Myostatin: F94L/NT821 Gen. Colour: no result

UK 143127/200627

Polled: no result

Sire gs. WILODGE VANTASTIC WEY04-037

*WILODGE FASTRAC WEY10-002

gd. HAZELHEAD ANNIE HGL05-007

ggs. WILODGE TONKA WEY02-002

ggd. RAVENELLE 23-51-224-583

ggs. SYMPA 48-01-006-969

ggd. HAZELHEAD SARAH HGL01-004

Dam gs. ROUGHLEY FORTUNE SBC10-001

CONFLUENCE JAFFA OBI14-0472

gd. CONFLUENCE FRANKIE OBI10-178

ggs. HALTCLIFFE VERMOUNT RP04-042

ggd. ROUGHLEY ULTRABRIGHT SBC03-015

ggs. GREENWELL CHARTTOPPER NK07-036

ggd. FIELDSON URSULA FCE03-218



Trait	EBV	Acc %
Gest. Length (days)	0.6	70
Birth Weight (kg)	4.2	59
Calving Ease (%)	-8.4	62
Mat. Calv. Ease (%)	0.8	51
CALVING VALUE	-2	69
200 Day Growth (kg)	43	57
400 Day Growth (kg)	76	57
Muscle Depth (mm)	3.7	54
Fat Depth (mm)	0.0	49
BEEF VALUE	29	58
200 Day Milk (kg)	-3	47
Age at 1st Calv. EBV (days)	-18	51
Calving Interval EBV (days)	6	35
Scrotal Circ (cm)	0.5	54
Docility (%)	4.0	49

Adjusted	Wts(kg)
100	0
200	0
300	477
400	0
500	0
Scanned	NO

Lot A & D Proctor

342 SWARLAND MERCEDES

Born 29/11/2016

SOH16-1493

UK 106461/701493

Got by AI Natural Calf

Myostatin: no result

Gen. Colour: no result

Polled: no result

gs. FREWSTOWN BREAKDANCE FBH06-164

ggs. MERESIDE TOPMAN HCG02-433

Sire *ANSIDE FLINT IF10-544

ggs. FREWSTOWN UNCUT FBH03-124

gd. ANSIDE VERONICA IF04-239

ggs. FLEETHILL TALISMAN GRO2-012

ggs. GLENROCK NARNA IE97-020

gs. BRONTEMOOR APACHE PCI05-083

ggs. PROCTERS SUBARU PFD01-096

Dam SWARLAND DINKY SOH08-007

ggs. BRONTEMOOR ROYALTY PCI00-062

gd. SWARLAND VALANCE SOH04-004

ggs. WILODGE RIOGRANDE WEY00-053

ggs. SWARLAND ROSANNA SOH00-004

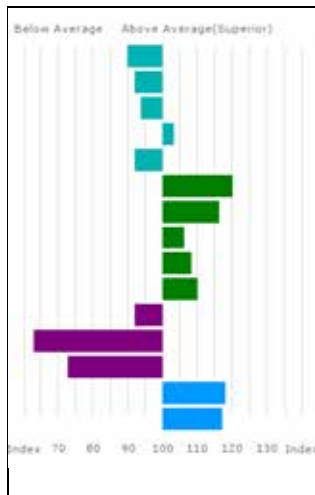

Trait	EBV	Acc %
Gest. Length (days)	1.4	71
Birth Weight (kg)	2.6	62
Calving Ease (%)	-3.4	62
Mat. Calv. Ease (%)	0.3	50
CALVING VALUE	-1	70
200 Day Growth (kg)	42	75
400 Day Growth (kg)	72	76
Muscle Depth (mm)	4.0	61
Fat Depth (mm)	0.0	48
BEEF VALUE	34	74
200 Day Milk (kg)	-2	49
Age at 1st Calv. EBV (days)	55	49
Calving Interval EBV (days)	8	27
Scrotal Circ (cm)	0.8	61
Docility (%)	5.3	52

Adjusted	Wts(kg)
100	232
200	429
300	559
400	725
500	0
Scanned	NO

SWARLAND MERCEDES is a young bull with great breeding. Swarland Dinky (*dam*) is maternal sister to the renowned Swarland Eddie.

Lot S & JM Scott

343 WALLINGFEN MAJOR

Born 30/11/2016 SRE16-0020

UK 147714/700020

Got by AI Natural Calf

Myostatin: no result Gen. Colour: no result

Polled: no result

Sire *AMPERTAIN COMMANDER MGD07-046
gd. AMPERTAIN ANNABELLA MGD05-015

ggs. GLENROCK SPARTACUS IE01-152
ggd. GLENROCK SASPIRILLA IE01-148
ggs. SYMPA 48-01-006-969
ggd. KYPE SHARON CAQ01-041

Dam HOLLYBERRY JILL BVV14-0080
gd. WHINFELLPARK GAZEFUL JFQ11-008

ggs. RONICK HAWK DY92-026
ggd. GREENBANK PATSY SAY99-001
ggs. WILODGE CERBERUS WEY07-010
ggd. WHINFELLPARK CATWALK JFQ07-032

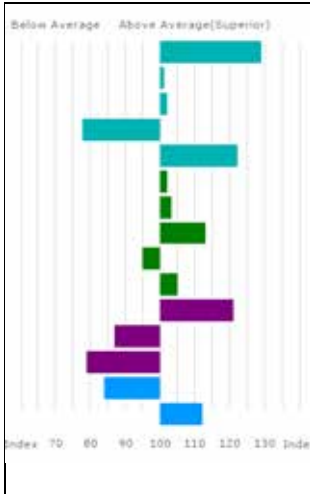

Trait	EBV	Acc %
Gest. Length (days)	-3.3	62
Birth Weight (kg)	1.9	60
Calving Ease (%)	-2.4	57
Mat. Calv. Ease (%)	-1.1	52
CALVING VALUE	4	62
200 Day Growth (kg)	27	61
400 Day Growth (kg)	52	61
Muscle Depth (mm)	4.9	56
Fat Depth (mm)	-0.2	52
BEEF VALUE	30	61
200 Day Milk (kg)	2	50
Age at 1st Calv. EBV (days)	31	50
Calving Interval EBV (days)	6	33
Scrotal Circ (cm)	-0.2	56
Docility (%)	4.6	55

Adjusted	Wts(kg)
100	177
200	331
300	502
400	663
500	0
Scanned	NO

WALLINGFEN MAJOR is a heifers calf and an excellent example of an **Ampertaine Commander** sired bull with figures to match. **Major's** dam line goes back to **Ronick Hawk** and **Wilodge Cerberus**.

Lot A & G Ogg

344 CONFLUENCE MIKO

Born 05/12/2016

OBI16-0628

UK 143127/300628

Natural Calf

Myostatin: no result

Gen. Colour: no result

Polled: no result

Sire

gs. WILODGE CERBERUS WEY07-010

ggs. WILODGE TONKA WEY02-002

*CORRIDAN HAKKA CDE12-1541

ggd. WILODGE PRICELESS WEY99-032

gd. CORRIDAN VIOLA CDE04-656

ggs. GOLDIES OSWALD GS98-064

ggd. CORRIDAN SHELLY CDE01-185

Dam

gs. WILODGE GIGABYTE WEY11-056

ggs. GLENROCK VENTURA IE04-432

CONFLUENCE JUNIPER OBI14-0469

ggd. WILODGE ANOVETTE WEY05-044

gd. CONFLUENCE DELTA OBI08-102

ggs. AIMABLE 12-06-089-096

ggd. MILLINGTON VERONICA MRJ04-640

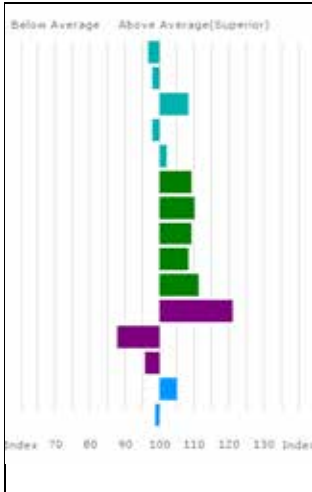

Trait	EBV	Acc %
Gest. Length (days)	0.5	67
Birth Weight (kg)	2.1	58
Calving Ease (%)	-1.5	60
Mat.Calv. Ease (%)	0.0	45
CALVING VALUE	1	67
200 Day Growth (kg)	33	70
400 Day Growth (kg)	63	69
Muscle Depth (mm)	4.4	54
Fat Depth (mm)	0.0	40
BEEF VALUE	34	68
200 Day Milk (kg)	2	35
Age at 1st Calv. EBV (days)	30	37
Calving Interval EBV (days)	1	23
Scrotal Circ (cm)	0.4	56
Dolcility (%)	2.8	38

Adjusted	Wts(kg)
100	170
200	301
300	435
400	0
500	0
Scanned	NO

Lot WJ & J McKay

345 AMPERTAINE MAGNET

Born 05/12/2016 MGD16-1491

UK 9564385/1149-1

Got by AI Natural Calf

Myostatin: no result Gen. Colour: no result

Polled: no result

gs. WILODGE VANTASTIC WEY04-037

ggs. WILODGE TONKA WEY02-002

Sire *PLUMTREE FANTASTIC CQE10-023

ggd. RAVENELLE 23-51-224-583

gd. BANKDALE AMBER WLJ05-095

ggs. SYMPA 48-01-006-969

ggd. PRINCESSE 87-08-920-187

gs. SYMPA 48-01-006-969

ggs. OCTOPUS 87-10-671-030

Dam AMPERTAINE GOSSIPGIRL MGD11-058

ggd. OPERETTE 48-98-133-040

gd. AMPERTAINE VOLAUVENT MGD04-020

ggs. NENUPHAR 87-97-011-143

ggd. AMPERTAINE IDEAL MGD93-004

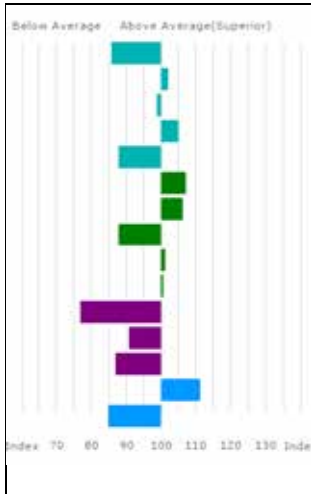

Trait	EBV	Acc %
Gest. Length (days)	1.9	76
Birth Weight (kg)	1.8	64
Calving Ease (%)	-2.7	64
Mat. Calv. Ease (%)	0.4	53
CALVING VALUE	-1	74
200 Day Growth (kg)	31	74
400 Day Growth (kg)	56	76
Muscle Depth (mm)	1.6	71
Fat Depth (mm)	-0.1	66
BEEF VALUE	26	74
200 Day Milk (kg)	-4	48
Age at 1st Calv. EBV (days)	26	46
Calving Interval EBV (days)	4	36
Scrotal Circ (cm)	0.6	68
Docility (%)	0.9	52

Adjusted	Wts(kg)
100	169
200	317
300	490
400	672
500	0
Scanned	YES

AMPERTAINE MAGNET has great character and style. From the same family as Ampertaine Lynx who has bred very well for the Jalex herd.

Lot WJ & J McKay

346 AMPERTAINE MAJESTIC

Born 05/12/2016 MGD16-1487

Got by AI Natural Calf

UK 9564385/1148-7

Myostatin: no result Gen. Colour: no result

Polled: no result

gs. WILODGE VANTASTIC WEY04-037

ggs. WILODGE TONKA WEY02-002

Sire *PLUMTREE FANTASTIC CQE10-023

ggd. RAVENELLE 23-51-224-583

gd. BANKDALE AMBER WLJ05-095

ggs. SYMPA 48-01-006-969

ggd. PRINCESSE 87-08-920-187

gs. GOLDIES FANTASTIC GS10-1120

ggs. WILODGE VANTASTIC WEY04-037

Dam AMPERTAINE JOY MGD14-9306

ggd. GOLDIES VITALITY GS04-613

gd. AMPERTAINE FINESSE MGD10-040

ggs. AMPERTAINE ABRACADABRA MGD05-014

ggd. AMPERTAINE CARINA MGD07-041

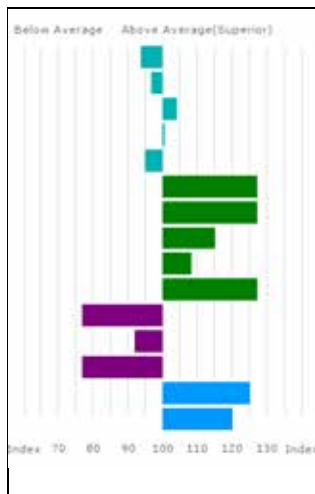

Trait	EBV	Acc %
Gest. Length (days)	0.9	75
Birth Weight (kg)	2.2	64
Calving Ease (%)	-2.0	64
Mat. Calv. Ease (%)	0.1	50
CALVING VALUE	0	74
200 Day Growth (kg)	48	74
400 Day Growth (kg)	90	75
Muscle Depth (mm)	5.2	70
Fat Depth (mm)	0.0	64
BEEF VALUE	47	74
200 Day Milk (kg)	-4	45
Age at 1st Calv. EBV (days)	25	43
Calving Interval EBV (days)	7	29
Scrotal Circ (cm)	1.0	67
Docility (%)	5.7	51

Adjusted	Wts(kg)
100	172
200	326
300	527
400	725
500	0
Scanned	YES

AMPERTAINE JOY (*dam*) is proving to be one of the best looking and breeding young cows in the herd. She is maternal sister to 13,000gns **Ampertaine Interest** sold to the Sarkley herd. **Ampertaine Majestic** is **Joy's** first calf and his breeding of **Plumtree Fantastic** and an **Ampertaine Abracadabra** bred gdam combines muscle, style, milk and calving ease.

Lot WJ & J McKay

347 AMPERTAINE MCKAY

Born 06/12/2016 MGD16-1502

Got by AI Natural Calf

Myostatin: no result Gen. Colour: no result

UK 9564385/1150-2

Polled: no result

gs. WILODGE VANTASTIC WEY04-037

ggs. WILODGE TONKA WEY02-002

Sire *PLUMTREE FANTASTIC CQE10-023

ggs. RAVENELLE 23-51-224-583

gd. BANKDALE AMBER WLJ05-095

ggs. SYMPA 48-01-006-969

ggs. PRINCESSE 87-08-920-187

gs. GLENROCK VENTURA IE04-432

ggs. GLENROCK SPARTACUS IE01-152

Dam AMPERTAINE GOLDIE MGD11-025

ggs. GLENROCK SASPIRILLA IE01-148

gd. AMPERTAINE DAISY MGD08-039

ggs. SYMPA 48-01-006-969

ggs. AMPERTAINE VALERIE MGD04-011

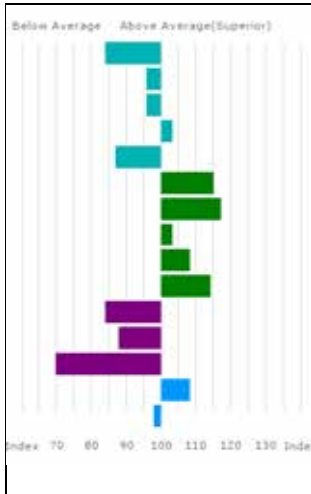

Trait	EBV	Acc %
Gest. Length (days)	2.1	76
Birth Weight (kg)	2.3	65
Calving Ease (%)	-3.1	64
Mat. Calv. Ease (%)	0.3	53
CALVING VALUE	-2	75
200 Day Growth (kg)	38	75
400 Day Growth (kg)	73	76
Muscle Depth (mm)	3.5	70
Fat Depth (mm)	0.0	65
BEEF VALUE	37	75
200 Day Milk (kg)	-3	48
Age at 1st Calv. EBV (days)	29	46
Calving Interval EBV (days)	9	32
Scrotal Circ (cm)	0.5	67
Docility (%)	2.7	51

Adjusted	Wts(kg)
100	172
200	324
300	528
400	715
500	0
Scanned	YES

AMPERTAINE MCKAY has always had great thickness and width. **Ampertaine Goldie** (*dam*) is a tremendous young cow who has been flushed. **Mckay** is from two proven easy calving lines.

Lot MJ Conway

348 CRAIGATOKE MARVIN

Born 07/12/2016 CDZ16-3425

Got by AI Natural Calf

Myostatin: no result Gen. Colour: no result

UK 9650100/1342-5

Polled: no result

gs. RATHCONVILLE EUGENE BTH09-024

ggs. ROCKY 36-15-030-964

Sire **RONICK INSTAGRAM DY13-2419**

ggs. BALLINAHINCH ALEXANDRIA IE381127080220

gd. RONICK BERET DY06-1306

ggs. VALMY 87-23-170-646

ggs. RONICK VELVET DY04-727

gs. PLUMTREE DEUS CQE08-003

ggs. CLOUGHHEAD UMPIRE HCX03-221

Dam **CRAIGATOKE INDIA CDZ13-2375**

ggs. BANKDALE AMBER WLJ05-095

gd. CRAIGATOKE AIMEE CDZ05-013

ggs. HALTCLIFFE UNDERWRITER RP03-003

ggs. CRAIGATOKE UNIQUE CDZ03-006

Lot AJ Clark

349 MAYFIELDS MASTERPIECE

Born 07/12/2016

CJA16-1166

UK 120507/101166

Natural Calf

Myostatin: no result

Gen. Colour: no result

Polled: no result

Sire

gs. AMPERTAINÉ BRAVO MGD06-002

ggs. SYMPA 48-01-006-969

MARLEPARK ELITE CMW09-1412

ggs. KYPE ULTRA CAQ03-046

gd. NORMANDE PAMELA CAX99-166

ggs. SHIRE HANDSOME EL92-183-FOT

ggs. NORMANDE DELLA CAXD-019

Dam

gs. PROCTERS TROOPER PFD02-124

ggs. NEUTRON 16-97-124-166

MAYFIELDS FIZZ CJA10-027

ggs. GREENWELL LEIHA NK95-033

gd. MAYFIELDS BABYCHAM CJA06-013

ggs. HEATHMOUNT USTINOV MOF03-024

ggs. MAYFIELDS TONIC CJA02-016

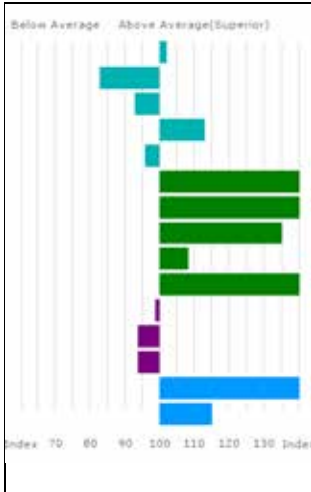

Trait	EBV	Acc %
Gest. Length (days)	0.0	51
Birth Weight (kg)	3.3	60
Calving Ease (%)	-3.6	63
Mat. Calv. Ease (%)	0.8	53
CALVING VALUE	0	56
200 Day Growth (kg)	68	73
400 Day Growth (kg)	128	75
Muscle Depth (mm)	7.8	60
Fat Depth (mm)	0.0	51
BEEF VALUE	63	72
200 Day Milk (kg)	-1	45
Age at 1st Calv. EBV (days)	24	49
Calving Interval EBV (days)	2	32
Scrotal Circ (cm)	1.5	60
Docility (%)	5.1	48

Adjusted	Wts(kg)
100	219
200	0
300	555
400	724
500	0
Scanned	NO

MAYFIELDS MASTERPIECE has a beef value of 63 which puts him in the top 1%. **Masterpiece** has been semen tested.

Lot McKinney Brothers

350 HEATHMOUNT MAJESTIC

Born 08/12/2016 MOF16-6237

UK 9564413/623-7

Natural Calf

Myostatin: no result

Gen. Colour: no result

Polled: no result

Sire gs. LOWERFFRYDD EMPIRE EBQ09-008

ggs. OBJAT 19-30-299-413

*SPORTSMANS HAGRID BUO12-302

ggd. DENTOX VALIUM WAY04-089

gd. GLENROCK ECLAIR IE09-875

ggs. MAS DU CLO 23-96-032-213

ggd. GLENROCK UTOPIA IE03-334

gs. BAILEA BULLION JAG06-048

ggs. REQUIN 36-15-031-134

Dam HEATHMOUNT ESSEXGIRL MOF09-045

ggd. BAILEA NIGHTOWL JAG97-039

gd. HEATHMOUNT AMBER MOF05-029

ggs. SYMPA 48-01-006-969

ggd. HEATHMOUNT SHERRY MOF01-024

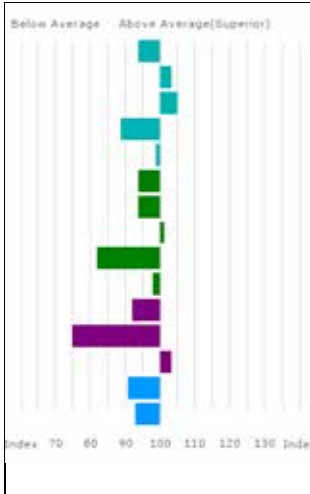

Trait	EBV	Acc %
Gest. Length (days)	0.9	58
Birth Weight (kg)	1.7	55
Calving Ease (%)	-1.9	51
Mat. Calv. Ease (%)	-0.5	38
CALVING VALUE	0	57
200 Day Growth (kg)	20	72
400 Day Growth (kg)	37	74
Muscle Depth (mm)	3.3	54
Fat Depth (mm)	-0.4	41
BEEF VALUE	25	71
200 Day Milk (kg)	-2	36
Age at 1st Calv. EBV (days)	42	32
Calving Interval EBV (days)	-1	23
Scrotal Circ (cm)	0.0	54
Docility (%)	2.0	67

Adjusted	Wts(kg)
100	0
200	0
300	497
400	650
500	0
Scanned	NO

CLASS FOURTEEN

Lots 351-361 (11 entries)

Lot D & MLP Woolhouse

351 RACHELS MARVELLOUS

Born 10/12/2016

WT16-0567

UK 142189/500567

Natural Calf

Myostatin: no result

Gen. Colour: no result

Polled: no result

gs. HALTCLIFFE DJ RP08-755

ggs. CLOUGHHEAD UMPIRE HCX03-221

Sire ***PROCTERS GENERAL PFD11-452**

ggs. RADIO 87-00-840-381

gd. PROCTERS DIVINE PFD08-279

ggs. GREENWELL RONICK NK00-054

ggs. TUNNELBY PATIENCE TAP99-024

gs. ALDWYCK SIROCCO BAM01-020

ggs. DAUPHIN 19-88-004-715

Dam **RACHELS BELLA WT06-209**

ggs. ALDWYCK FRANCIS BAMF-043

gd. RACHELS SAPPHIRE WT01-044

ggs. IONESCO 36-93-000-206

ggs. RACHELS MARIE WT96-796

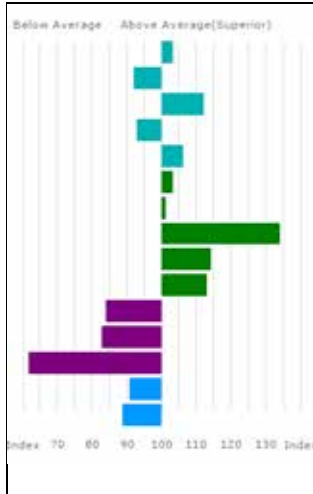

Trait	EBV	Acc %
Gest. Length (days)	-0.1	61
Birth Weight (kg)	2.6	73
Calving Ease (%)	-0.9	65
Mat.Calv. Ease (%)	-0.3	54
CALVING VALUE	1	63
200 Day Growth (kg)	28	74
400 Day Growth (kg)	48	76
Muscle Depth (mm)	7.7	73
Fat Depth (mm)	0.1	69
BEEF VALUE	36	76
200 Day Milk (kg)	-3	47
Age at 1st Calv. EBV (days)	35	44
Calving Interval EBV (days)	12	26
Scrotal Circ (cm)	0.0	67
Docility (%)	1.4	71

Adjusted	Wts(kg)
100	176
200	0
300	533
400	670
500	0
Scanned	YES

Lot WJ & J McKay

352 AMPERTAIN MACHO

Born 11/12/2016 MGD16-1513

Got by AI Natural Calf

Myostatin: no result Gen. Colour: no result

UK 9564385/1151-3

Polled: no result

gs. WILODGE VANTASTIC WEY04-037

ggs. WILODGE TONKA WEY02-002

Sire ***LOOSEBEARE FANTASTIC QA10-074**

ggd. RAVENELLE 23-51-224-583

gd. LOOSEBEARE SACHA QA01-014

ggs. BROADMEADOWS CANNON CAVC-031

ggd. LOOSEBEARE NEAUTY QA97-017

gs. CLOUGHHEAD UMPIRE HCX03-221

ggs. PETUNIA 87-00-670-240

Dam **AMPERTAIN ESMIA MGD09-062**

ggd. GASCOGNE 23-91-060-414

gd. KYPE SKY CAQ01-044

ggs. CLOUGHHEAD LORD HCX95-142

ggd. KYPE IVORY CAQ93-014

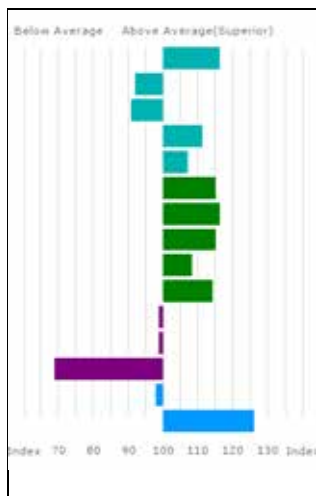

Adjusted	Wts(kg)
100	172
200	325
300	521
400	684
500	0
Scanned	YES

AMPERTAIN MACHO is a long, clean bull with great style. He is maternal brother to 8,500gns **Ampertain Hollywood**, sold to Dovea Genetics. A proven easy calving line with calving figures to match, he has a calving value of 2.

Lot AG Howie

353 KNOCK MSPORT

Born 12/12/2016

HAZ16-1139

UK 520759/401139

Grade: 99% LIMOUSIN, Black Genetics, Red Coat
Natural Calf

Myostatin: no result

Gen. Colour: no result

Polled: no result

Sire gs. WILODGE VANTASTIC WEY04-037

ggs. WILODGE TONKA WEY02-002

*GOLDIES GOLDFINGER GS11-1245

ggd. RAVENELLE 23-51-224-583

gd. GOLDIES VITALITY GS04-613

ggs. SARKLEY RAGTIME PBO00-018

ggd. GOLDIES TIFFENY GS02-473

Dam gs. BAILEYS FINELEST IE281515290382

ggs. QUEENSHEAD ALTEA VS05-070

KNOCK IZZY HAZ13-0847

ggd. BAILEYS COUNTESS IE281515260215

gd. KNOCK FANTASY HAZ10-001

ggs. NEWHOUSE BILLY AC06-572

ggd. KNOCK BRAMBLE HAZ06-008

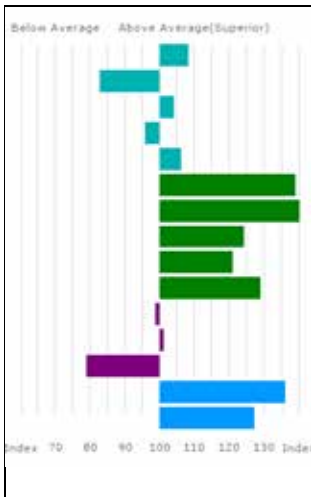

Trait	EBV	Acc %
Gest. Length (days)	-0.8	54
Birth Weight (kg)	3.3	71
Calving Ease (%)	-2.1	62
Mat. Calv. Ease (%)	-0.1	50
CALVING VALUE	1	58
200 Day Growth (kg)	59	74
400 Day Growth (kg)	110	75
Muscle Depth (mm)	6.3	61
Fat Depth (mm)	0.2	51
BEEF VALUE	48	74
200 Day Milk (kg)	-1	47
Age at 1st Calv. EBV (days)	17	43
Calving Interval EBV (days)	7	29
Scrotal Circ (cm)	1.3	61
Docility (%)	6.7	48

Adjusted	Wts(kg)
100	198
200	347
300	543
400	714
500	0
Scanned	NO

KNOCK MSPORT has a beef value of 48 which is in the top 1% for the breed and a muscle depth of 6.3.

Lot J Watson

354 TWEEDDALE MERCEDES

Born 12/12/2016 WJQ16-1928

Got by AI Natural Calf

Myostatin: no result Gen. Colour: no result

UK 107511/101928

Polled: no result

gs. WILODGE VANTASTIC WEY04-037

ggs. WILODGE TONKA WEY02-002

Sire *GOLDIES FANDANGO GS10-1121

ggd. RAVENELLE 23-51-224-583

gd. GOLDIES BEAUTY GS06-689

ggs. NENUPHAR 87-97-011-143

ggd. EMUE 19-89-010-238

gs. EPISODE 23-50-874-065

ggs. BOUFFY 23-07-424-297

Dam TWEEDDALE HISTORY WJQ12-1364

ggd. UNESTAR 23-04-679-669

gd. TWEEDDALE EXTRACT WJQ09-030

ggs. HALTCLIFFE VERMOUNT RP04-042

ggd. GALLOWSHIELDRIGG RANA ADA00-018

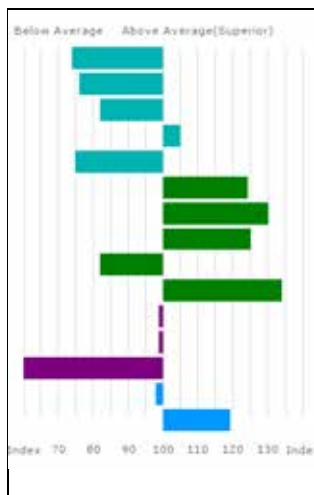

Trait	EBV	Acc %
Gest. Length (days)	3.3	73
Birth Weight (kg)	3.8	71
Calving Ease (%)	-5.1	58
Mat. Calv. Ease (%)	0.4	40
CALVING VALUE	-3	72
200 Day Growth (kg)	46	73
400 Day Growth (kg)	94	75
Muscle Depth (mm)	6.5	70
Fat Depth (mm)	-0.4	64
BEEF VALUE	52	75
200 Day Milk (kg)	-1	37
Age at 1st Calv. EBV (days)	19	42
Calving Interval EBV (days)	17	29
Scrotal Circ (cm)	0.2	64
Docility (%)	5.6	49

Adjusted	Wts(kg)
100	210
200	0
300	552
400	722
500	0
Scanned	YES

Lot	Thor Atkinson		
355	ARRADFOOT MONTENEGRO		
	Born 14/12/2016	AGV16-0120	UK 114997/700120
	Natural Calf Twin to Male		
	Myostatin: no result	Gen. Colour: no result	Polled: no result
	gs. HEATHMOUNT TROJAN MOF02-032	ggs. JOCKEY 19-94-006-256	
Sire	GASCOINES JAMES GIT14-0047	ggs. EDEN OLIVIA HCS98-117	
	gd. COCKLESHELL DISHY PB08-023	ggs. WINNINGTON TRUMPS VB02-060	
		ggs. COCKLESHELL VENDEE PB04-026	
	gs. MILLINGTON FIAT MRJ10-793	ggs. OBJAT 19-30-299-413	
Dam	RACHELS IVY WT13-430	ggs. BROCKHURST OPTION MFX98-062	
	gd. RACHELS DITA WT08-290	ggs. RONICK UPSHOT DY03-545	
		ggs. RACHELS BONBON WTO6-225	

Lot	A MacGregor (Allanfauld)		
356	DYKE MANE		
	Born 14/12/2016	MJF16-1179	UK 543107/101179
	<i>Bred by Messrs J R MacGregor, Dyke Farm, Milton of Campsie, , Glasgow, G66 8AR</i>		
	Natural Calf		
	Myostatin: no result	Gen. Colour: no result	Polled: no result
	gs. HALTCLIFFE DJ RP08-755	ggs. CLOUGHHEAD UMPIRE HCX03-221	
Sire	NETHERHALL GILBERT KCI11-078	ggs. RADIO 87-00-840-381	
	gd. NETHERHALL CLASSY KCI07-028	ggs. BROADMEADOWS CANNON CAVC-031	
		ggs. CASTLEVIEW VERSACE IE191567170315	
	gs. DYKE GANDALF MJF11-033	ggs. FIELDSON ALFY FCE05-384	
Dam	DYKE JANE MJF14-0999	ggs. PARKHOUSE ECLIPSE CNR09-003	
	gd. DYKE FUSCHIA MJF10-042	ggs. DYKE BRAVADO MJF06-014	
		ggs. DYKE AZALEA MJF05-003	

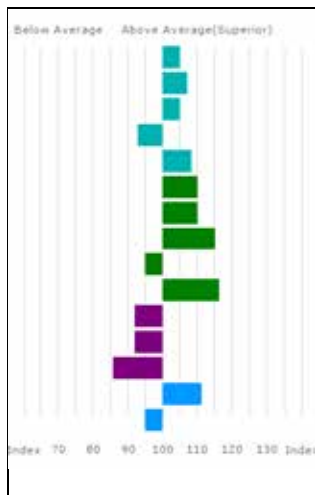

Trait	EBV	Acc %
Gest. Length (days)	-0.4	52
Birth Weight (kg)	1.4	72
Calving Ease (%)	-1.9	57
Mat. Calv. Ease (%)	-0.3	37
CALVING VALUE	2	56
200 Day Growth (kg)	34	71
400 Day Growth (kg)	62	69
Muscle Depth (mm)	5.1	71
Fat Depth (mm)	-0.2	65
BEEF VALUE	38	73
200 Day Milk (kg)	-2	36
Age at 1st Calv. EBV (days)	25	37
Calving Interval EBV (days)	4	25
Scrotal Circ (cm)	0.6	65
Docility (%)	2.2	44

Adjusted	Wts(kg)
100	174
200	309
300	446
400	0
500	0
Scanned	YES

DYKE MANE was purchased as a calf at foot at the Dyke reduction sale. **Dyke Jane** (*dam*) is very milky and a terrific natured cow from the top female line at Dyke.

Lot	ED Griffiths		
357	MYNACH MOUNTAIN		
	Born 15/12/2016	GDF16-0912	UK 742754/700912
	Got by AI	Natural Calf	
	Myostatin: no result	Gen. Colour: no result	Polled: no result
	gs. VAGABOND 24-24-484-782		ggs. NEUF 22-97-004-114
Sire	*GREENWELL DREAMBOY NK08-023		ggd. NICHE 24-97-015-162
	gd. GREENWELL ALISHA NK05-016		ggs. TIRET 87-53-840-842
			ggd. GREENWELL STYLISH NK01-064
	gs. SABLE 23-02-612-297		ggs. POMPIER 87-23-740-380
Dam	MYNACH HIMALAYA GDF12-023		ggd. PAULETTE 23-99-059-329
	gd. MYNACH SAMSARA GDF01-032		ggs. OEDIPE 23-99-059-239
			ggd. MYNACH OPIUM GDF98-025

MYNACH MOUNTAIN is out of one of the most productive breeding lines at Mynach. **Mountain** shows great potential and is very correct.

Lot	JH Tennant Ltd		
358	LISSETT MIFTI		
	Born 16/12/2016	TJS16-2174	UK 142227/302174
	Natural Calf		
	Myostatin: no result	Gen. Colour: no result	Polled: no result
	gs. CLARAGH FRANCO RJT10-013		ggs. WILODGE VANTASTIC WEY04-037
Sire	*NORMAN INFUSION NBB13-1067		ggd. HALTCLIFFE AVON RP05-014
	gd. NORMAN ELSIE NBB09-079		ggs. GLANGWDEN BIGBOY JBW06-618
			ggd. STACEY RACQUEL WEW00-013
	gs. HALTCLIFFE EUBANK RP09-864		ggs. PROCTERS COMMANDER PFD07-239
Dam	HOMEBYRES HIFFI LAP12-079		ggd. HALTCLIFFE ANGELA RP05-021
	gd. HOMEBYRES EFFI LAP09-042		ggs. HOMEBYRES VANHEE LAP04-045
			ggd. HOMEBYRES TANSI LAP02-054

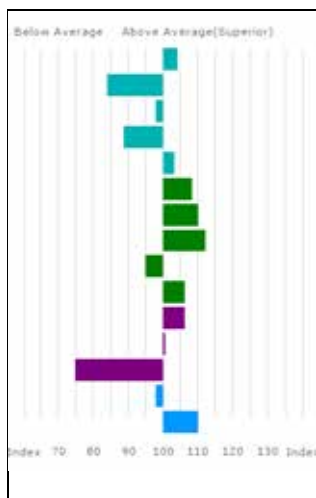

Trait	EBV	Acc %
Gest. Length (days)	-0.3	72
Birth Weight (kg)	3.2	57
Calving Ease (%)	-2.9	59
Mat. Calv. Ease (%)	-0.5	42
CALVING VALUE	1	71
200 Day Growth (kg)	32	55
400 Day Growth (kg)	63	55
Muscle Depth (mm)	4.7	46
Fat Depth (mm)	-0.2	38
BEEF VALUE	31	56
200 Day Milk (kg)	0	34
Age at 1st Calv. EBV (days)	18	37
Calving Interval EBV (days)	8	23
Scrotal Circ (cm)	0.2	47
Docility (%)	4.4	37

Adjusted	Wts(kg)
100	0
200	0
300	496
400	673
500	0
Scanned	NO

Lot RM Adam and Son

359 NEWHOUSE BLACK MAGMA

Born 19/12/2016 AC16-1494
 Grade: 98% LIMOUSIN, Black Genetics, Black Coat
 Natural Calf

UK 540209/101494

Myostatin: no result Gen. Colour: no result

Polled: no result

Sire gs. OBJAT 19-30-299-413
***MILLINGTON FERRARI MRJ10-794**
 gd. BROCKHURST OPTION MFX98-062

ggs. DAUPHIN 19-88-004-715
 ggd. MELODIE 19-96-004-346
 ggs. RONICK MATADOR DY96-029
 ggd. RONICK MCAINSI DY96-034-FOT

Dam gs. TAMARVALLEY BOSCASTLE HOR06-043
NEWHOUSE GINNY AC11-949
 gd. NEWHOUSE SYRUP AC01-158

ggs. COLE MAGNUM 15M NPM-1689226
 ggd. MAGIC TOUCH CPF-125137
 ggs. MAPLELEAF JUKEBOX CPM-126442
 ggd. NEWHOUSE PUFFY AC99-520

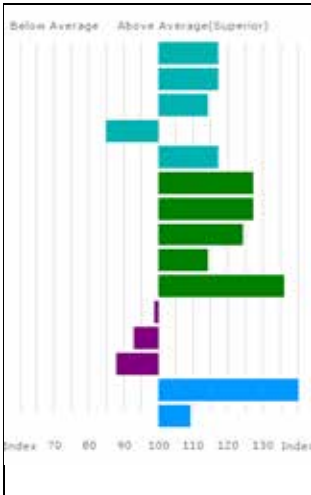

Trait	EBV	Acc %
Gest. Length (days)	-1.8	76
Birth Weight (kg)	0.6	67
Calving Ease (%)	-0.7	64
Mat. Calv. Ease (%)	-0.7	51
CALVING VALUE	3	75
200 Day Growth (kg)	48	75
400 Day Growth (kg)	89	77
Muscle Depth (mm)	6.3	72
Fat Depth (mm)	0.1	69
BEEF VALUE	54	75
200 Day Milk (kg)	-1	48
Age at 1st Calv. EBV (days)	25	48
Calving Interval EBV (days)	4	32
Scrotal Circ (cm)	1.5	68
Docility (%)	4.2	49

Adjusted Wts(kg)	
100	195
200	332
300	549
400	723
500	0
Scanned	YES

NEWHOUSE BLACK MAGMA will be fully insured for 6 months at the fall of the hammer. For more details visit www.adamnewhouse.com or Newhouse Herd on Facebook.

Lot	JW & DN Eve		
360	EVES MATEO		
	Born 19/12/2016	EAN16-0726	UK 100982/600726
	Got by AI	Natural Calf	
	Myostatin: no result	Gen. Colour: no result	Polled: no result
	gs. WILODGE VANTASTIC WEY04-037	ggs. WILODGE TONKA WEY02-002	
Sire	*WILODGE FASTRAC WEY10-002	ggs. RAVENELLE 23-51-224-583	
	gd. HAZELHEAD ANNIE HGL05-007	ggs. SYMPA 48-01-006-969	
		ggs. HAZELHEAD SARAH HGL01-004	
	gs. AMPERTAINE GARCIA MGD11-044	ggs. PLUMTREE DEUS CQE08-003	
Dam	EVES JEANNIE EAN14-0600	ggs. AMPERTAINE VERA MGD04-003	
	gd. EVES GENEVA EAN11-313	ggs. BAILEA DENBY JAG08-113	
		ggs. EVES VANILLA EAN04-169	

EVES MATEO is a heifers calf. Will be semen tested prior to sale.

Lot	RM Hazard & Sons		
361	MERESIDE MCKAY		
	Born 22/12/2016	HCG16-1955	UK 201316/401955
	Got by AI	Natural Calf	
	Myostatin: no result	Gen. Colour: no result	Polled: no result
	gs. SAPHIR 36-15-082-247	ggs. JACOT 36-94-005-555	
Sire	*LODGE HAMLET CBM12-346	ggs. ISSUE 36-93-003-460	
	gd. LODGE VIOLET CBM04-114	ggs. BROADMEADOWS CANNON CAVC-031	
		ggs. MIDDLEDALE TANGERINE BDD02-031	
	gs. CARMORN COPILOT MCN07-038	ggs. WILODGE VANTASTIC WEY04-037	
Dam	MERESIDE GODDESS HCG11-454	ggs. CARMORN PENNY MCN99-025	
	gd. TENDRE 23-03-331-141	ggs. GABIN 87-91-013-395	
		ggs. GUITARE 23-91-050-679	

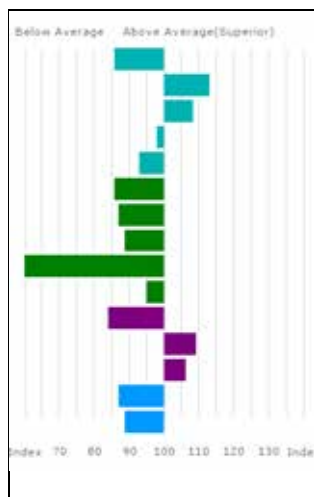

Trait	EBV	Acc %
Gest. Length (days)	1.9	76
Birth Weight (kg)	0.9	71
Calving Ease (%)	-1.5	65
Mat. Calv. Ease (%)	0.0	57
CALVING VALUE	-1	75
200 Day Growth (kg)	13	74
400 Day Growth (kg)	27	76
Muscle Depth (mm)	1.7	71
Fat Depth (mm)	-0.8	67
BEEF VALUE	23	76
200 Day Milk (kg)	-3	49
Age at 1st Calv. EBV (days)	9	42
Calving Interval EBV (days)	-3	26
Scrotal Circ (cm)	-0.1	62
Docility (%)	1.4	53

Adjusted	Wts(kg)
100	0
200	0
300	470
400	624
500	0
Scanned	YES

MERESIDE MCKAY won best bull calf under one year old, East Midlands Herd Competition 2017 judged by Dyfan James.

Borderway Café

Borderway Centre, Carlisle Cumbria

OFFERING A WIDE RANGE OF HOMEMADE FOOD

Full English Breakfast

Homemade Soup

Freshly Made Sandwiches
& Baguettes

Hot Meals

Salad Boxes

Cakes and Traybakes

Scones and Danish Pastries

Tea, Coffee & other
refreshments available

Breakfast 8am - 11am

2 Hot Special Meals daily

11.30am - 2pm

Telephone orders accepted

before 10am - 01228

406257 or 406253

OPEN MONDAY TO FRIDAY

We Can Also Host Your
Special Events.



BORDERWAY EXPRESS

For those who need to grab a quick snack or fancy a speciality coffee - call by the ***BORDERWAY EXPRESS***, specifically designed for those on 'the run' and too busy to sit down.

BORDERWAY EXPRESS where food is quick, nutritious and delicious...!



CLASS FIFTEEN

LOTS 362-373 (12 entries)

Lot Breconside Farming

362 BRECONSIDE NELSON

Born 01/01/2017

BPO17-0406

UK 582158/200406

Natural Calf

Myostatin: no result

Gen. Colour: no result

Polled: no result

gs. WILODGE TONKA WEY02-002

ggs. OXYGENE 12-98-171-453

Sire **KAPRICO FLEURON SHJ10-002**

ggd. WILODGE MECLAIRE WEY96-022

gd. KAPRICO CHRYSANTHEMUM SHJ07-002

ggs. IONESCO 36-93-000-206

ggd. KAPRICO TANSY SHJ02-002

gs. NEWHOUSE SUGAR AC01-142

ggs. OURSON 19-98-000-991

Dam **BRECONSIDE ALICE BPO05-002**

ggd. NEWHOUSE ODEAR AC98-451

gd. LYLES SAVANNAH LCX01-012

ggs. SARKLEY NOTEABULL PBO97-036

ggd. LYLES MELANIE LCX96-005-FOT

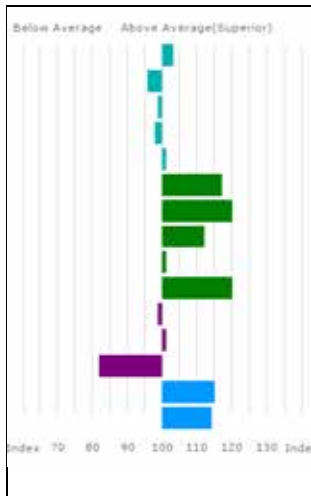

Trait	EBV	Acc %
Gest. Length (days)	-0.1	46
Birth Weight (kg)	2.3	57
Calving Ease (%)	-2.7	57
Mat. Calv. Ease (%)	0.0	44
CALVING VALUE	1	51
200 Day Growth (kg)	40	70
400 Day Growth (kg)	79	72
Muscle Depth (mm)	4.8	56
Fat Depth (mm)	-0.1	40
BEEF VALUE	42	69
200 Day Milk (kg)	-1	46
Age at 1st Calv. EBV (days)	16	40
Calving Interval EBV (days)	6	26
Scrotal Circ (cm)	0.7	57
Docility (%)	4.9	40

Adjusted	Wts(kg)
100	0
200	0
300	515
400	674
500	0
Scanned	NO

Lot Thor Atkinson

363 ARRADFOOT NANTES

Born 01/01/2017

AGV17-123

UK 114997/300123

Got by AI

Embryo Calf

Myostatin: no result

Gen. Colour: no result

Polled: no result

gs. AMPERTAINE GIGOLO MGD11-051

ggs. AMPERTAINE COMMANDER MGD07-046

Sire ***TRUEMAN JAGGER SLN14-6436**

gd. TRUEMAN GRAZIA SLN11-006

ggs. AMPERTAINE CRYSTAL MGD07-016

ggs. HALTCLIFFE VERMOUNT RP04-042

ggs. COOKSTOWN B1425 IE281243471425

gs. GOLDIES COMET GS07-954

ggs. WILODGE VANTASTIC WEY04-037

Dam **CALOGALE IZZY LIC13-0017**

gd. LOURIE DAZZLE AFC08-002

ggs. GOLDIES VITALITY GS04-613

ggs. IONESCO 36-93-000-206

ggs. LOURIE VESSA AFC04-001

Lot Ian Wilson & Carol Wood

364 LOWFLAN NIMROD

Born 02/01/2017

WRM17-0073

UK 114264/500073

Got by AI Natural Calf

Myostatin: no result

Gen. Colour: no result

Polled: no result

gs. AMPERTAINE COMMANDER MGD07-046

ggs. GLENROCK VENTURA IE04-432

Sire ***AMPERTAINE GIGOLO MGD11-051**

gd. AMPERTAINE CRYSTAL MGD07-016

ggs. AMPERTAINE ANNABELLA MGD05-015

ggs. RONICK GAINS DYG-010

ggs. KYPE ULTRA CAQ03-046

gs. KINGSHAUGH GROOVY HOL11-009

ggs. ANANAS BEN 36-15-036-596

Dam **LOWFLAN JOY WRM14-035**

gd. IRONSTONE BEZIQUE SDS06-084

ggs. KINGSHAUGH CLASSY HOL07-005

ggs. ARDLEA S255 ADAS-255

ggs. TWEEDSIDE UNETHICAL MOT03-012

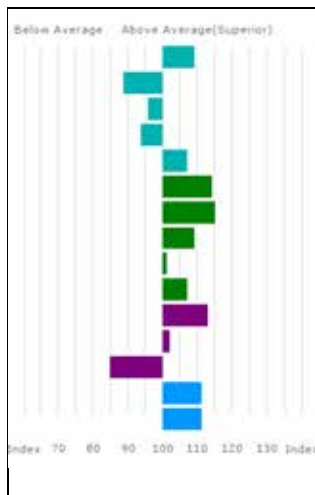

Trait	EBV	Acc %
Gest. Length (days)	-0.9	70
Birth Weight (kg)	2.8	66
Calving Ease (%)	-3.2	58
Mat. Calv. Ease (%)	-0.2	46
CALVING VALUE	1	68
200 Day Growth (kg)	37	71
400 Day Growth (kg)	70	69
Muscle Depth (mm)	4.3	57
Fat Depth (mm)	-0.1	49
BEEF VALUE	32	70
200 Day Milk (kg)	1	45
Age at 1st Calv. EBV (days)	15	32
Calving Interval EBV (days)	4	22
Scrotal Circ (cm)	0.6	59
Docility (%)	4.5	51

Adjusted	Wts(kg)
100	175
200	315
300	468
400	0
500	0
Scanned	NO

LOWFLAN NIMROD is a heifers calf, he will be semen tested prior to sale.

Lot J Oakes

365 MILLSTONE NICKEL

Born 02/01/2017 OBE17-0175

Got by AI Natural Calf

Myostatin: no result Gen. Colour: no result

UK 166375/300175

Polled: no result

gs. LEO 23-95-071-399

ggs. FLAMBEUR 87-90-051-678

Sire *NENUPHAR 87-97-011-143

ggd. ADMIRABLE 23-85-055-285

gd. GIROFLEE 87-91-000-077

ggs. CLOWN 87-87-011-769

ggd. ANEMONE 87-85-006-656

gs. OZEUS 15-19-127-770

ggs. IDOLE 12-93-111-663

Dam CERISE 19-32-697-150

ggd. JENNY 15-94-060-479

gd. UNANIMITE 19-31-849-760

ggs. ROYAL 19-30-738-384

ggd. PAKITA 19-30-069-339

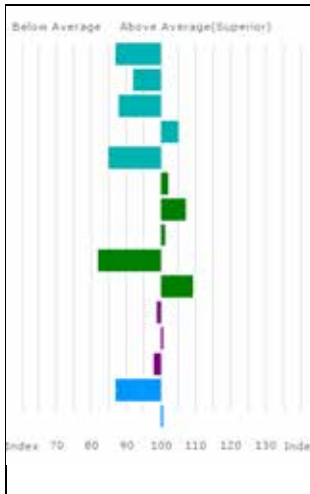

Trait	EBV	Acc %
Gest. Length (days)	1.7	72
Birth Weight (kg)	2.6	69
Calving Ease (%)	-4.3	58
Mat. Calv. Ease (%)	0.4	51
CALVING VALUE	-2	70
200 Day Growth (kg)	27	69
400 Day Growth (kg)	58	67
Muscle Depth (mm)	3.3	59
Fat Depth (mm)	-0.4	54
BEEF VALUE	33	69
200 Day Milk (kg)	-1	51
Age at 1st Calv. EBV (days)	18	49
Calving Interval EBV (days)	-0	42
Scrotal Circ (cm)	-0.1	59
Docility (%)	3.0	53

Adjusted	Wts(kg)
100	197
200	368
300	539
400	695
500	0
Scanned	NO

CERISE (*dam*) was imported from France out of a very good herd producing muscle cattle.

Lot G & E Jones

366 TRISANT NAVIGATOR

Born 02/01/2017 JEV17-001

UK 703866/600149

Got by AI Natural Calf

Myostatin: no result Gen. Colour: no result

Polled: no result

gs. ETUDIANT 19-33-391-493

ggs. OBJAT 19-30-299-413

Sire **SARKLEY HERALD PBO12-042**

ggs. BOULETTE 19-32-449-700

gd. SARKLEY RIONA PBO00-008

ggs. HEROS 36-92-005-318

ggs. SARKLEY IONA PBO93-013

gs. RONICK HAWK DY92-026

ggs. BROADMEADOWS CANNON CAVC-031

Dam **TRISANT ELLIW JEV09-001**

ggs. RONICK ESTHER DYE-040

gd. TRISANT BETSAN JEV06-001

ggs. GLENROCK PASTEL IE99-479

ggs. GLENROCK PERDY IE99-488

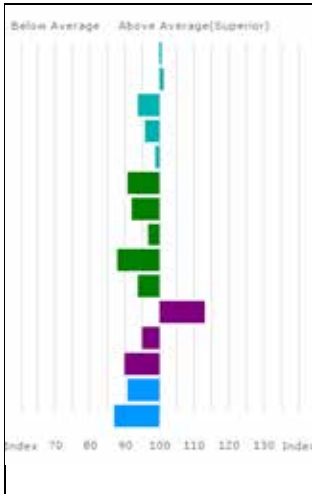

Trait	EBV	Acc %
Gest. Length (days)	0.2	70
Birth Weight (kg)	1.9	54
Calving Ease (%)	-3.4	49
Mat. Calv. Ease (%)	-0.1	39
CALVING VALUE	0	68
200 Day Growth (kg)	18	62
400 Day Growth (kg)	34	65
Muscle Depth (mm)	2.8	48
Fat Depth (mm)	-0.3	37
BEEF VALUE	22	62
200 Day Milk (kg)	1	35
Age at 1st Calv. EBV (days)	22	35
Calving Interval EBV (days)	3	28
Scrotal Circ (cm)	0.0	47
Docility (%)	1.1	36

Adjusted Wts(kg)	
100	0
200	0
300	544
400	693
500	0
Scanned	NO

Lot WP Hughes & Son
367 PABO NEMPIRE

Born 03/01/2017 HSI17-1250
 Got by AI Natural Calf
 Myostatin: no result Gen. Colour: no result

UK 704026/301250

Polled: no result

Sire ***LOWERFRYDD EMPIRE EBQ09-008**
 gs. OBJAT 19-30-299-413
 gd. DENTOX VALIUM WAY04-089

ggs. DAUPHIN 19-88-004-715
 ggd. MELODIE 19-96-004-346
 ggs. NENUPHAR 87-97-011-143
 ggd. DENTOX SUE WAY01-026

Dam **PABO HUFEN HSI12-047**
 gs. WILODGE TONKA WEY02-002
 gd. DEROSA VERA DFA04-263

ggs. OXYGENE 12-98-171-453
 ggd. WILODGE MECLAIRE WEY96-022
 ggs. DEROSA SERGIO DFA01-164
 ggd. DEROSA NYMPH DFA97-045

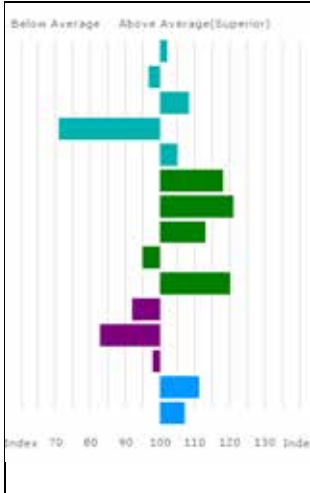

Trait	EBV	Acc %
Gest. Length (days)	0.0	74
Birth Weight (kg)	2.2	72
Calving Ease (%)	-1.5	62
Mat. Calv. Ease (%)	-1.5	53
CALVING VALUE	1	73
200 Day Growth (kg)	41	74
400 Day Growth (kg)	80	76
Muscle Depth (mm)	4.9	63
Fat Depth (mm)	-0.2	55
BEEF VALUE	41	75
200 Day Milk (kg)	-2	50
Age at 1st Calv. EBV (days)	35	51
Calving Interval EBV (days)	0	35
Scrotal Circ (cm)	0.6	62
Docility (%)	3.9	56

Adjusted	Wts(kg)
100	186
200	343
300	475
400	640
500	0
Scanned	NO

Lot A & G Ogg

368 CONFLUENCE NIKHIL

Born 03/01/2017

OBI17-0632

UK 143127/700632

Natural Calf

Myostatin: F94L/F94L

Gen. Colour: no result

Polled: no result

Sire

gs. WILODGE CERBERUS WEY07-010

ggs. WILODGE TONKA WEY02-002

*CORRIDAN HAKKA CDE12-1541

ggd. WILODGE PRICELESS WEY99-032

gd. CORRIDAN VIOLA CDE04-656

ggs. GOLDIES OSWALD GS98-064

ggd. CORRIDAN SHELLY CDE01-185

Dam

gs. WILODGE GIGABYTE WEY11-056

ggs. GLENROCK VENTURA IE04-432

CONFLUENCE JEMIMA OBI14-0478

ggd. WILODGE ANOVETTE WEY05-044

gd. CONFLUENCE BLY OBI06-057

ggs. PLAISANT 19-30-086-919

ggd. COCKLESHELL SPORTY PB01-005

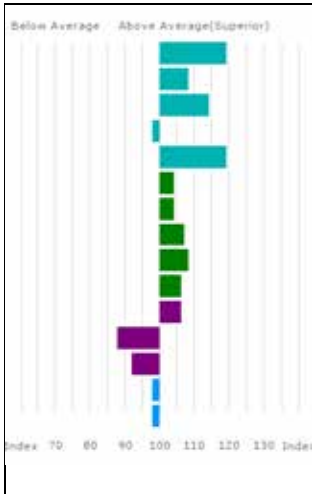

Trait	EBV	Acc %
Gest. Length (days)	-2.1	49
Birth Weight (kg)	1.3	53
Calving Ease (%)	-0.7	58
Mat. Calv. Ease (%)	0.0	45
CALVING VALUE	3	53
200 Day Growth (kg)	29	55
400 Day Growth (kg)	54	55
Muscle Depth (mm)	4.1	48
Fat Depth (mm)	0.0	38
BEEF VALUE	31	56
200 Day Milk (kg)	0	35
Age at 1st Calv. EBV (days)	30	37
Calving Interval EBV (days)	2	24
Scrotal Circ (cm)	0.2	48
Docility (%)	2.7	36

Adjusted Wts(kg)	
100	0
200	0
300	395
400	0
500	0
Scanned	NO

Lot R Dick

369 RONICK NICK

Born 03/01/2017

DY17-3164

UK 542892/103164

Natural Calf

Myostatin: no result

Gen. Colour: no result

Polled: no result

Sire gs. AMPERTAINE GIGOLO MGD11-051

ggs. AMPERTAINE COMMANDER MGD07-046

*AMPERTAINE JAMBOREE MGD14-9236

ggd. AMPERTAINE CRYSTAL MGD07-016

gd. AMPERTAINE FIFI MGD10-022

ggs. WILODGE CERBERUS WEY07-010

ggd. AMPERTAINE BEAUTY MGD06-01

Dam gs. RONICK FANTASTIC DY10-1803

ggs. HALTCLIFFE VERMOUNT RP04-042

RONICK INCA DY13-2413

ggd. RONICK VIVEUR DY04-930

gd. RONICK FARRAH DY10-1868

ggs. GRAHAMS BONZO GV06-404

ggd. RONICK SINCERE DY01-222

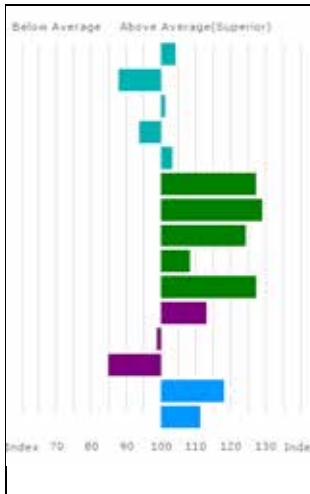

Trait	EBV	Acc %
Gest. Length (days)	-0.3	55
Birth Weight (kg)	2.9	56
Calving Ease (%)	-2.5	53
Mat. Calv. Ease (%)	-0.2	43
CALVING VALUE	1	55
200 Day Growth (kg)	48	73
400 Day Growth (kg)	92	75
Muscle Depth (mm)	6.4	58
Fat Depth (mm)	0.0	44
BEEF VALUE	47	72
200 Day Milk (kg)	1	39
Age at 1st Calv. EBV (days)	19	34
Calving Interval EBV (days)	4	23
Scrotal Circ (cm)	0.8	58
Docility (%)	4.5	47

Adjusted	Wts(kg)
100	0
200	0
300	442
400	576
500	0
Scanned	NO

RONICK NICK is a young bull with a lot of potential and the figures to match, great calving value and beef value.

Lot **370** WI Suddes & Sons
CORNSAY NOAH

Born 03/01/2017

SMT17-1416

UK 105522/201416

Natural Calf

Myostatin: F94L/F94L

Gen. Colour: no result

Polled: no result

gs. GOLDIES COMET GS07-954

ggs. WILODGE VANTASTIC WEY04-037

Sire **MARAISCOTE JUNIOR NAJ14-1955**

ggs. GOLDIES VITALITY GS04-613

gd. MARAISCOTE GAZELLE NAJ11-054

ggs. VIRGINIA ANDY IE121657690563

ggs. MARAISCOTE BABETTE NAJ06-031

gs. CORNSAY CAPITAINE SMT07-571

ggs. ALBATROS 19-31-999-955

Dam **CORNSAY FERN SMT10-798**

ggs. CORNSAY AUDREY SMT05-339

gd. RAVIE 24-24-430-362

ggs. NIAGARA 24-97-015-088

ggs. MEHAREE 87-96-007-722

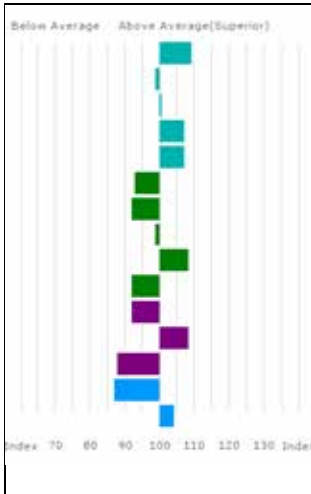

Trait	EBV	Acc %
Gest. Length (days)	-0.9	41
Birth Weight (kg)	2.0	53
Calving Ease (%)	-2.6	56
Mat. Calv. Ease (%)	0.5	42
CALVING VALUE	1	48
200 Day Growth (kg)	19	70
400 Day Growth (kg)	35	73
Muscle Depth (mm)	3.0	51
Fat Depth (mm)	0.0	34
BEEF VALUE	20	69
200 Day Milk (kg)	-2	30
Age at 1st Calv. EBV (days)	10	36
Calving Interval EBV (days)	4	25
Scrotal Circ (cm)	-0.1	51
Docility (%)	3.5	40

Adjusted Wts(kg)	
100	151
200	0
300	426
400	569
500	0
Scanned	NO

Lot Messrs Jenkinson
371 WHINFELLPARK NAPOLEAN
 Born 04/01/2017 JFQ17-1583
 Got by AI Natural Calf
 Myostatin: F94L/F94L Gen. Colour: no result

UK 103847/501583

Polled: no result

Sire ***WILODGE CERBERUS WEY07-010**
 gs. WILODGE TONKA WEY02-002
 gd. WILODGE PRICELESS WEY99-032

ggs. OXYGENE 12-98-171-453
 gg. WILODGE MECLAIRE WEY96-022
 ggs. BROADMEADOWS CANNON CAVC-031
 gg. WILODGE LITTLE GEM WEY95-027

Dam **WHINFELLPARK EIRWIN JFQ09-015**
 gs. RAFIOT 49-77-941-997
 gd. TARENTE 87-23-170-467

ggs. MENHIR 49-96-038-092
 gg. MISS 49-96-033-032
 ggs. LIEGE 16-95-112-147
 gg. JALISCA 87-94-001-384

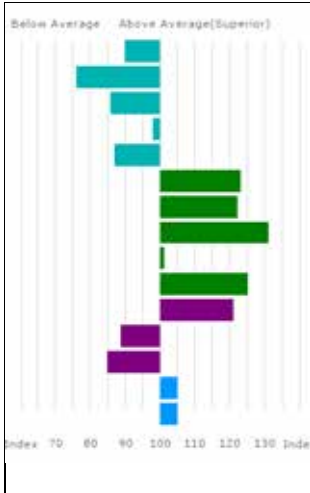

Trait	EBV	Acc %
Gest. Length (days)	1.4	72
Birth Weight (kg)	3.8	63
Calving Ease (%)	-4.5	64
Mat. Calv. Ease (%)	0.0	57
CALVING VALUE	-2	72
200 Day Growth (kg)	45	75
400 Day Growth (kg)	82	77
Muscle Depth (mm)	7.3	66
Fat Depth (mm)	-0.1	62
BEEF VALUE	45	75
200 Day Milk (kg)	2	56
Age at 1st Calv. EBV (days)	29	52
Calving Interval EBV (days)	4	36
Scrotal Circ (cm)	0.4	63
Docity (%)	3.7	52

Adjusted	Wts(kg)
100	195
200	373
300	526
400	692
500	0
Scanned	NO

Lot A & G Ogg

372 CONFLUENCE NEMO

Born 04/01/2017 OBI17-0633

UK 143127/100633

Got by AI Natural Calf

Myostatin: NT821/NT821 Gen. Colour: no result

Polled: no result

gs. ROSSIGNOL 36-15-030-976

ggs. JACOT 36-94-005-555

Sire ***LODGE HYDRO CBM12-348**

ggd. LOGETTE 36-95-007-270

gd. LODGE ELECTRA CBM09-263

ggs. ATTILA 36-15-076-572

ggd. LODGE VIOLA CBM04-112

gs. WILODGE GOLDCARD WEY11-009

ggs. WILODGE CERBERUS WEY07-010

Dam **CONFLUENCE JASMINE OBI14-0458**

ggd. SARKLEY BELLOLA PBO06-012

gd. CONFLUENCE ANGELA OBI05-036

ggs. MERESIDE RUFUS HCG00-009

ggd. FIELDSON TIARA FCE02-214

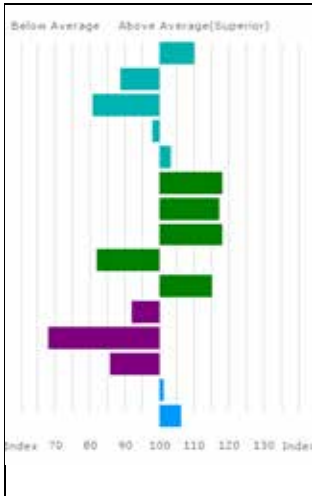

Trait	EBV	Acc %
Gest. Length (days)	-1.0	72
Birth Weight (kg)	2.8	60
Calving Ease (%)	-5.2	59
Mat. Calv. Ease (%)	0.0	39
CALVING VALUE	1	71
200 Day Growth (kg)	41	69
400 Day Growth (kg)	73	68
Muscle Depth (mm)	5.5	55
Fat Depth (mm)	-0.4	45
BEEF VALUE	37	68
200 Day Milk (kg)	-2	35
Age at 1st Calv. EBV (days)	50	32
Calving Interval EBV (days)	4	20
Scrotal Circ (cm)	0.3	56
Docility (%)	3.8	38

Adjusted	Wts(kg)
100	196
200	352
300	0
400	0
500	0
Scanned	NO

Lot G & E Jones

373 TRISANT NEVERSAYNEVER

Born 04/01/2017 JEV17-003

UK 703866/700150

Got by AI Natural Calf

Myostatin: no result Gen. Colour: no result

Polled: no result

gs. ETUDIANT 19-33-391-493

ggs. OBJAT 19-30-299-413

Sire **SARKLEY HERALD PBO12-042**

ggd. BOULETTE 19-32-449-700

gd. SARKLEY RIONA PBO00-008

ggs. HEROS 36-92-005-318

ggd. SARKLEY IONA PBO93-013

gs. FIELDSON ALFY FCE05-384

ggs. GUNNERFLEET PLUNAS HDR99-010

Dam **TRISANT JEWEL JEV14-001**

ggd. EDEN NATASHA HCS97-074

gd. TRISANT ELLIW JEV09-001

ggs. RONICK HAWK DY92-026

ggd. TRISANT BETSAN JEVO6-001

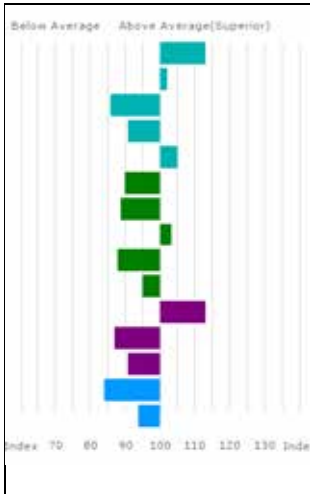

Trait	EBV	Acc %
Gest. Length (days)	-1.4	69
Birth Weight (kg)	1.8	54
Calving Ease (%)	-4.5	49
Mat. Calv. Ease (%)	-0.4	38
CALVING VALUE	1	67
200 Day Growth (kg)	17	62
400 Day Growth (kg)	30	65
Muscle Depth (mm)	3.5	49
Fat Depth (mm)	-0.3	38
BEEF VALUE	23	63
200 Day Milk (kg)	1	35
Age at 1st Calv. EBV (days)	31	35
Calving Interval EBV (days)	3	27
Scrotal Circ (cm)	-0.2	48
Docility (%)	2.1	37

Adjusted	Wts(kg)
100	0
200	0
300	518
400	655
500	0
Scanned	NO

TO BE SOLD AFTER LOT 373

JUNIOR MALE CHAMPION – LOT

RESERVE JUNIOR MALE CHAMPION – LOT

When looking for value, we'll give you more

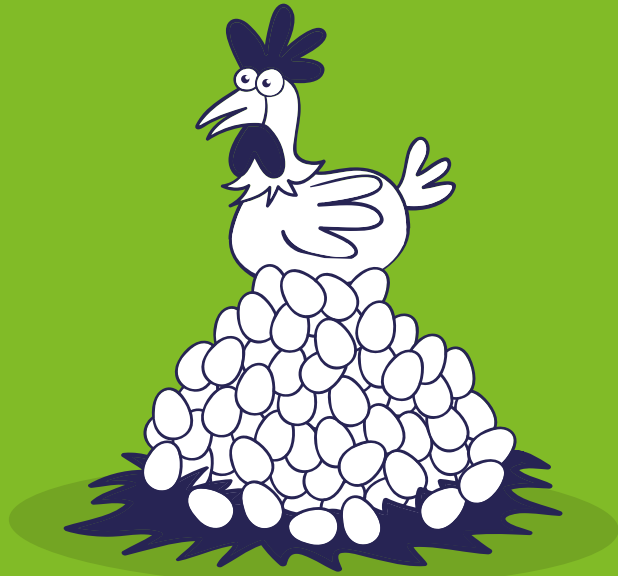

At H&H Insurance Brokers, we know that it's not just the price of your policy, or the level of cover it provides that's important.

That's why with us, we give you more than just access to the widest range of insurers, we also negotiate on your behalf to ensure you get exactly the right policy – and at the best possible price.

And with ongoing expert advice provided for free, we're fast becoming the insurance broker of choice for the region's agricultural community.

Why not speak to one of our farm insurance experts today on 01228 406 290 for a 'no obligation' quote.



Authorised and regulated by the
Financial Conduct Authority (FCA)
under Firm Reference Number 305809



www.hhinsurancebrokers.co.uk

CLASS SIXTEEN

Lots 374-384 (11 entries)

Lot Norman Cruickshank
374 COWFORD NIGHT
 Born 05/01/2017 CUE17-1323 UK 560770/101323
 Natural Calf
 Myostatin: no result Gen. Colour: no result Polled: no result
 gs. ACAJOU 19-32-348-458 ggs. ULTRABEAU 23-03-330-381
 Sire ***ROUNDHILL HAMLET IE241280241367** ggd. SAUTERELLE 19-31-107-853
 gd. ROUNDHILL EGIROFLEE IE241280281164 ggs. MAS DU CLO 23-96-032-213
 ggd. ROUNDHILL VACHE IE241280260775
 gs. MOUSTIC 12-96-163-972 ggs. ECLAIR 12-89-111-283
 Dam **CRAGGANE RACHEL IE131448370193** ggd. BLAISE 87-86-010-512
 gd. CRAGGANE MAJELLA TPBL-0004M ggs. HORTENSIA 56-92-060-816
 ggd. GREGMORE HELEN DWK-304138

Lot Breconside Farming
375 BRECONSIDE NED
 Born 05/01/2017 BPO17-0407 UK 582158/300470
 Natural Calf
 Myostatin: no result Gen. Colour: no result Polled: no result
 gs. HALTCLIFFE VERMOUNT RP04-042 ggs. PENYRHEOL SAM PCU01-216
 Sire ***SPITTALTON IMIJ BKY13-027** ggd. RENONCULE 19-30-708-827
 gd. SPITTALTON DOREEN BKY08-031 ggs. WILODGE VANTASTIC WEY04-037
 ggd. SPITTALTON BRACKEN BKY06-014
 gs. GREENWELL FIELDMASTER NK10-034 ggs. CASIMIR 23-07-278-647
 Dam **MILLINGTON JONQUIL MRJ14-2296** ggd. GREENWELL AMY NK05-018
 gd. BELLADONE 86-06-446-591 ggs. VAGABOND 87-00-670-734
 ggd. ROSACE 86-00-130-513



Trait	EBV	Acc %
Gest. Length (days)	0.5	48
Birth Weight (kg)	3.9	58
Calving Ease (%)	-10.0	54
Mat. Calv. Ease (%)	1.0	36
CALVING VALUE	-3	51
200 Day Growth (kg)	40	66
400 Day Growth (kg)	68	68
Muscle Depth (mm)	2.1	56
Fat Depth (mm)	-0.1	50
BEEF VALUE	24	66
200 Day Milk (kg)	0	35
Age at 1st Calv. EBV (days)	4	37
Calving Interval EBV (days)	4	25
Scrotal Circ (cm)	0.6	52
Docility (%)	4.7	35

Adjusted	Wts(kg)
100	0
200	0
300	460
400	598
500	0
Scanned	NO

Lot	William James Smith		
376	BROCKLINN NOVAK		
	Born 05/01/2017	SVW17-386	UK 560921/100386
	Natural Calf		
	Myostatin: no result	Gen. Colour: no result	Polled: no result
	gs. ACAJOU 19-32-348-458	ggs. ULTRABEAU 23-03-330-381	
Sire	* ROUNDHILL HAMLET IE241280241367	ggs. SAUTERELLE 19-31-107-853	
	gd. ROUNDHILL EGIROFLEE IE241280281164	ggs. MAS DU CLO 23-96-032-213	
		ggs. ROUNDHILL VACHE IE241280260775	
	gs. BALLYKINCURRA DINKY IE131064160521	ggs. CASTLEVIEW VIRULENT IE191567120319	
Dam	NORMANDE GENTLE CAX11-995	ggs. BALLYKINNCURRA TILLY IE131064170316	
	gd. NORMANDE CHERRY CAX07-615	ggs. GLENROCK VLADAMIR IE04-390	
		ggs. NORMANDE VENUS CAX04-409	

Lot	J Nimmo		
377	MARAISCOTE NATHAN		
	Born 06/01/2017	NAJ17-2273	UK 560781/502273
	Natural Calf		
	Myostatin: no result	Gen. Colour: no result	Polled: no result
	gs. ONDIT 36-15-069-746	ggs. INDECIS 22-93-004-195	
Sire	CORLEA JETSET IE251049460341	ggs. FRANCHON 36-90-006-248	
	gd. WINDYHILL ESTER IE241669260646	ggs. NENUPHAR 87-97-011-143	
		ggs. SESSILE 19-30-818-459	
	gs. MACSCHOICE CHRIS IE181455560244	ggs. ROCKY 36-15-030-964	
Dam	MARAISCOTE JOLINE NAJ14-1932	ggs. MACSCHOICE TULIP IE181451690220	
	gd. MARAISCOTE FUZZY NAJ10-050	ggs. NORMANDE URQUHART CAX03-338	
		ggs. MARAISCOTE BABETTE NAJ06-031	

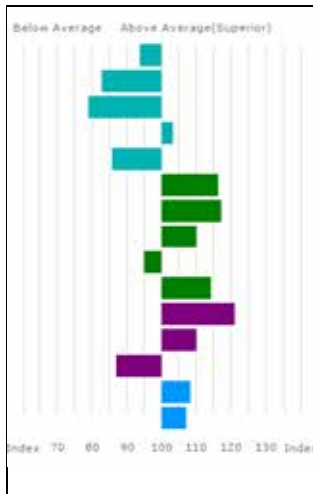

Trait	EBV	Acc %
Gest. Length (days)	0.9	34
Birth Weight (kg)	3.3	44
Calving Ease (%)	-5.5	43
Mat. Calv. Ease (%)	0.3	31
CALVING VALUE	-2	38
200 Day Growth (kg)	39	66
400 Day Growth (kg)	74	64
Muscle Depth (mm)	4.5	47
Fat Depth (mm)	-0.2	35
BEEF VALUE	37	63
200 Day Milk (kg)	2	31
Age at 1st Calv. EBV (days)	8	33
Calving Interval EBV (days)	4	21
Scrotal Circ (cm)	0.5	51
Docility (%)	3.9	35

Adjusted	Wts(kg)
100	199
200	367
300	536
400	0
500	0
Scanned	NO

Lot I Handley

378 GUNNERFLEET NED

Born 06/01/2017 HDR17-904

Got by AI Embryo Calf

Myostatin: no result Gen. Colour: no result

UK 125111/200904

Polled: no result

gs. AMPERTAINE FOREMAN MGD10-039

ggs. WILODGE CERBERUS WEY07-010

Sire *BALLINLOAN JAEGERBOMB FDB14-1587

ggs. MILLGATE CAESAR LFR07-025

gd. BALLINLOAN GENEVA FDB11-1306

ggs. NEWHOUSE DAWN AC08-716

gs. DOLCORSELLWYN BRYNMOR VU06-012

ggs. NENUPHAR 87-97-011-143

Dam GUNNERFLEET IMOGEN HDR13-0702

ggs. DOLCORSELLWYN PATSI VU99-004

gd. GOLDIES FLOCHE GS10-1156

ggs. HALTCLIFFE BILL RPO6-586

ggs. GOLDIES ANNIE GS05-629

Adjusted	100	200	300	400	500	Scanned
Weights (kg)	179	316	452	594	0	NO

GOLDIES FLOCHE (*gdam*) was purchased for 11,000gns.

Lot I Handley

379 GUNNERFLEET NATO

Born 07/01/2017 HDR17-300905

Got by AI Embryo Calf

Myostatin: no result Gen. Colour: no result

UK 125111/300905

Polled: no result

gs. DOLCORSELLWYN BRYNMOR VU06-012

ggs. NENUPHAR 87-97-011-143

Sire *GUNNERFLEET HICKS HDR12-059

ggs. DOLCORSELLWYN PATSI VU99-004

gd. ELLORA 19-33-400-053

ggs. ULTRABEAU 23-03-330-381

ggs. SAUTERELLE 19-31-107-853

gs. PLUMTREE FANTASTIC CQE10-023

ggs. WILODGE VANTASTIC WEY04-037

Dam GUNNERFLEET ILOCKS HDR13-0692

ggs. BANKDALE AMBER WLJ05-095

gd. GUNNERFLEET ELOCKS HDR09-039

ggs. TUNNELBY MONKEYTRICKS TAP96-001

ggs. GUNNERFLEET LOCKETT HDR95-022-FOT

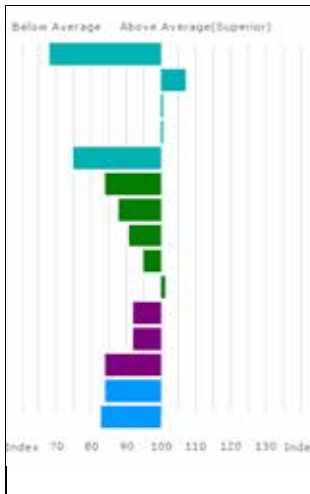

Adjusted	Wts(kg)
100	149
200	260
300	371
400	539
500	0
Scanned	NO

GUNNEFLEET NATO is a full brother to 22,000gns **Gunnerfleet Lion** and 30,000gns **Gunnerfleet Mongo**. **Nato** had a bad start in life and didnt suckle for the first 3 weeks.

Lot
380 WITHDRAWN

Lot
381 ALAGILS NINJA

AJ & Mrs G Macnab
Born 08/01/2017 MWF17-0360 UK 502062/200360
Got by AI Natural Calf
Myostatin: no result Gen. Colour: no result Polled: no result

Sire **MERESIDE JESTER HCG14-1683**
gs. ARMSTRONG 36-15-076-575 ggs. OMAR 19-30-288-541
gd. MERESIDE DAWNMARIE HCG08-132 ggd. ORBITE 36-15-139-945
ggs. ALASKA 81-23-276-752
ggd. MERESIDE ALECIA HCG05-747

Dam **ALAGILS ECHO MWF09-105**
gs. LOOSEBEARE BIGBOY QA06-015 ggs. TOMSCHOICE USURPER CJL03-545
gd. ALAGILS CHARISMA MWF07-045 ggd. LOOSEBEARE PUSSY QA99-049
ggs. IONESCO 36-93-000-206
ggd. BROADMEADOWS JIJI CAV94-004

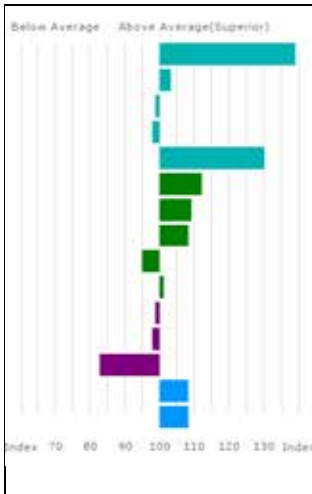

Trait	EBV	Acc %
Gest. Length (days)	-4.5	75
Birth Weight (kg)	1.7	70
Calving Ease (%)	-2.8	60
Mat. Calv. Ease (%)	0.0	40
CALVING VALUE	5	74
200 Day Growth (kg)	36	73
400 Day Growth (kg)	61	74
Muscle Depth (mm)	4.2	58
Fat Depth (mm)	-0.2	46
BEEF VALUE	27	73
200 Day Milk (kg)	-1	37
Age at 1st Calv. EBV (days)	19	34
Calving Interval EBV (days)	5	22
Scrotal Circ (cm)	0.5	56
Docility (%)	4.0	68

Adjusted	Wts(kg)
100	167
200	295
300	0
400	568
500	0
Scanned	NO

Lot	CV Lewis		
382	GARYVAUGHAN NITROGEN		
	Born 09/01/2017	LFP17-1066	UK 701683/401066
	Natural Calf		
	Myostatin: no result	Gen. Colour: no result	Polled: no result
	gs. EMSLIES COLOSSUS EEF07-029	ggs. OBJAT 19-30-299-413	
Sire	*EMSLIES INTEGRITY EEF13-023	ggd. BALLYMONEY NOISETTE IETQVB0043F	
	gd. EMSLIES FARAH EEF10-005	ggs. PROCTERS CAVALIER PFD07-251	
		ggd. BALLYMONEY SARAH IE381082340095	
	gs. PLUMTREE DEUS CQE08-003	ggs. CLOUGHHEAD UMPIRE HCX03-221	
Dam	GARYVAUGHAN ILESIA LFP13-708	ggd. BANKDALE AMBER WLJ05-095	
	gd. GARYVAUGHAN CHELSEA LFP07-277	ggs. NOUVELLE PROSPECT WHF99-009	
		ggd. GARYVAUGHAN RELISH LFP00-001	

GARYVAUGHAN NITROGEN is a big powerful bull for his age with good conformation throughout. The Garyvaughan herd are currently North West Midlands and North Wales herd competition winners which they have won 2012, 2014, 2015, 2016 and 2017. Also winning best youngstock 2010, 2011, 2012, 2014, 2015, 2016 and 2017.

Lot	R & J Graham		
383	GRAHAMS NAVIGATOR		
	Born 11/01/2017	GV17-976	UK 542883/100976
	Got by AI Embryo Calf		
	Myostatin: no result	Gen. Colour: no result	Polled: no result
	gs. WILODGE VANTASTIC WEY04-037	ggs. WILODGE TONKA WEY02-002	
Sire	*CLARAGH FRANCO RJT10-013	ggd. RAVENELLE 23-51-224-583	
	gd. HALTCLIFFE AVON RP05-014	ggs. SYMPA 48-01-006-969	
		ggd. RAFALE 87-00-840-326	
	gs. MILLINGTON VASCULAR MRJ04-826	ggs. IDEAL 19-93-013-281	
Dam	GRAHAMS COFFEE GV07-440	ggd. BROCKHURST OPTION MFX98-062	
	gd. NITOUCHE 23-97-060-279	ggs. JERSEY 36-94-000-548	
		ggd. GOELETTE 23-91-060-558	

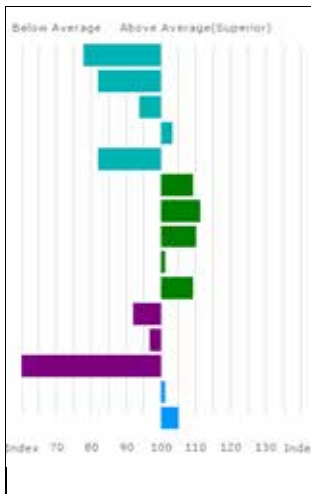

Trait	EBV	Acc %
Gest. Length (days)	2.8	77
Birth Weight (kg)	3.4	65
Calving Ease (%)	-3.4	62
Mat. Calv. Ease (%)	0.3	52
CALVING VALUE	-2	76
200 Day Growth (kg)	33	76
400 Day Growth (kg)	64	77
Muscle Depth (mm)	4.5	65
Fat Depth (mm)	-0.1	56
BEEF VALUE	33	75
200 Day Milk (kg)	-2	56
Age at 1st Calv. EBV (days)	21	52
Calving Interval EBV (days)	15	36
Scrotal Circ (cm)	0.3	65
Docility (%)	3.6	55

Adjusted	Wts(kg)
100	181
200	324
300	493
400	648
500	0
Scanned	YES

GRAHAMS NAVIGATOR is a full brother to 40,000gns **Grahams Lorenzo**, 32,000gns **Grahams Lilly**, 38,000gns **Grahams Natalie**, 20,000gns **Grahams Nashville**, 16,500gns **Grahams Lizzie** and half brother to 37,000gns **Grahams Humphrey**. **Navigator** is a stylish, well muscled young bull and one not to be missed.

Lot Bruce T Goldie

384 GOLDIES NICHOLAS

Born 11/01/2017

GS17-1706

UK 581575/401706

Natural Calf

Myostatin: no result

Gen. Colour: no result

Polled: no result

gs. AMPERTAINE GIGOLO MGD11-051

ggs. AMPERTAINE COMMANDER MGD07-046

Sire GOLDIES JUGGLER GS14-1481

ggs. AMPERTAINE CRYSTAL MGD07-016

gd. GOLDIES FAIRYTALE GS10-1130

ggs. WILODGE TONKA WEY02-002

ggs. GOLDIES VITALITY GS04-613

gs. GOLDIES FORTRESS GS10-1148

ggs. WILODGE VANTASTIC WEY04-037

Dam GOLDIES INA GS13-1343

ggs. GOLDIES BEAUTY GS06-689

gd. GOLDIES FOXTROT GS10-1135

ggs. WILODGE TONKA WEY02-002

ggs. GOLDIES CHERUB GS07-946

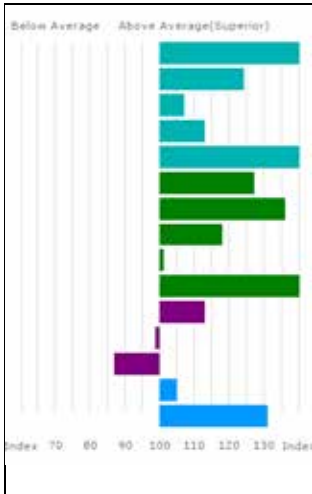

Trait	EBV	Acc %
Gest. Length (days)	-5.6	74
Birth Weight (kg)	0.1	71
Calving Ease (%)	-1.6	61
Mat. Calv. Ease (%)	0.8	44
CALVING VALUE	7	73
200 Day Growth (kg)	48	73
400 Day Growth (kg)	103	74
Muscle Depth (mm)	5.5	57
Fat Depth (mm)	-0.1	43
BEEF VALUE	57	73
200 Day Milk (kg)	1	42
Age at 1st Calv. EBV (days)	19	34
Calving Interval EBV (days)	4	23
Scrotal Circ (cm)	0.4	57
Docility (%)	7.2	71

Adjusted	Wts(kg)
100	193
200	361
300	530
400	698
500	0
Scanned	NO

GOLDIES NICHOLAS has outstanding calving and beef values. **Goldies Ina (dam)** bred the herd's top bull May 2017. **Goldies Foxtrot (dam)** consistently breeds very well including the breeds top beef valued bull **Goldies Lookout**.

semenstore.co.uk

quality limousin semen on-line

Semenstore is a practical one-stop Limousin semen shop for vendors and buyers. The Semenstore features:

On-line semen purchasing

Automated service

Payment collection

Professional marketing

Semen for all markets

Export and domestic

Competitive pricing and costs

Unique offers & packages

One-stop Limousin semen shop



www.semenstore.co.uk

CLASS SEVENTEEN

Lots 385-394 (10 entries)

Lot H Savage & Sons

385 TRUEMAN NOTORIOUS

Born 12/01/2017 SLN17-7103

UK 9240306/0710-3

Got by AI Embryo Calf

Myostatin: no result Gen. Colour: no result

Polled: no result

gs. AMPERTAINE GIGOLO MGD11-051

ggs. AMPERTAINE COMMANDER MGD07-046

Sire *TRUEMAN JAGGER SLN14-6436

ggd. AMPERTAINE CRYSTAL MGD07-016

gd. TRUEMAN GRAZIA SLN11-006

ggs. HALTCLIFFE VERMOUNT RP04-042

ggd. COOKSTOWN B 1425 IE281243471425

gs. WILODGE VANTASTIC WEY04-037

ggs. WILODGE TONKA WEY02-002

Dam TRUEMAN EUPHONIUM SLN09-006

ggd. RAVENELLE 23-51-224-583

gd. HOLLYBANK OPRAH SGT98-013

ggs. MEARNELODGE LAIRD NAE95-006

ggd. HOLLYBANK LOTTIE SGT95-008-FOT

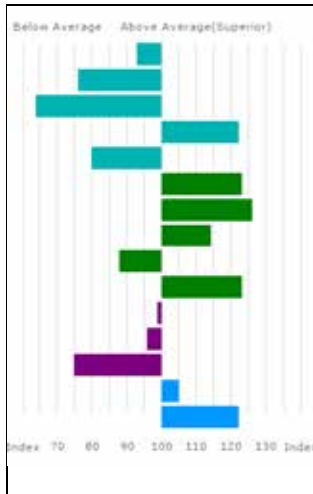

Trait	EBV	Acc %
Gest. Length (days)	1.0	78
Birth Weight (kg)	3.8	69
Calving Ease (%)	-7.6	68
Mat. Calv. Ease (%)	1.3	57
CALVING VALUE	-3	77
200 Day Growth (kg)	45	76
400 Day Growth (kg)	88	76
Muscle Depth (mm)	5.0	64
Fat Depth (mm)	-0.3	52
BEEF VALUE	44	75
200 Day Milk (kg)	-1	52
Age at 1st Calv. EBV (days)	21	32
Calving Interval EBV (days)	8	26
Scrotal Circ (cm)	0.4	64
Docility (%)	6.0	71

Adjusted	Wts(kg)
100	208
200	375
300	543
400	689
500	0
Scanned	NO

TRUEMAN NOTORIOUS is the unique crossing of the last two National Champions, **Trueman Euphonium** and **Trueman Jagger**. **Euphonium (dam)** is the best cow in the herd, her progeny include **Trueman Idol** and **Trueman Iglesias**.

Lot Thor Atkinson

386 ARRADFOOT NALDO

Born 12/01/2017 AGV17-0134

Got by AI Natural Calf

Myostatin: no result Gen. Colour: no result

UK 114997/700134

Polled: no result

gs. HALTCLIFFE DANCER RP08-753

ggs. SYMPA 48-01-006-969

Sire ***POWERFUL IRISH IE121704080130**

gd. CLONLARA VIXEN IE131837830040

ggd. CLOUGHHEAD ROMANY HCX00-051

ggs. GRAHAMS SAMSON GV01-098

ggd. DARRAGH NOELLE GMHD-0009L

gs. BAGOU 19-32-299-494

ggs. UZES 19-31-488-665

Dam **GRAHAMS HONEYCOMB GV12-732**

gd. GRAHAMS FOXTROT GV10-599

ggd. VOLGA 19-31-738-891

ggs. GRAHAMS ALEXANDER GV05-266

ggd. GRAHAMS DIANA GV08-478

Lot ES & E Norman

387 NORMAN NELSON

Born 12/01/2017 NBB17-1362

Got by AI Natural Calf

Myostatin: no result Gen. Colour: no result

UK 101316/201362

Polled: no result

gs. AMPERTAINE COMMANDER MGD07-046

ggs. GLENROCK VENTURA IE04-432

Sire ***AMPERTAINE GIGOLO MGD11-051**

gd. AMPERTAINE CRYSTAL MGD07-016

ggd. AMPERTAINE ANNABELLA MGD05-015

ggs. RONICK GAINS DYG-010

ggd. KYPE ULTRA CAQ03-046

gs. HEATHMOUNT TROJAN MOF02-032

ggs. JOCKEY 19-94-006-256

Dam **NORMAN APPLE NBB05-019**

gd. STACEY NATALIE WEW97-001

ggd. EDEN OLIVIA HCS98-117

ggs. DJERK 19-88-001-713

ggd. BROADMEADOWS GLAMIS CAVG-004

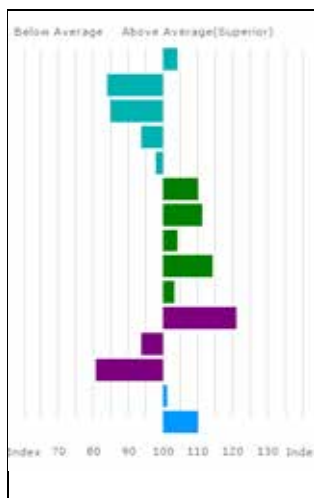

Trait	EBV	Acc %
Gest. Length (days)	-0.3	74
Birth Weight (kg)	3.2	65
Calving Ease (%)	-4.7	66
Mat. Calv. Ease (%)	-0.2	57
CALVING VALUE	0	73
200 Day Growth (kg)	34	74
400 Day Growth (kg)	65	76
Muscle Depth (mm)	3.7	63
Fat Depth (mm)	0.1	53
BEEF VALUE	29	74
200 Day Milk (kg)	2	53
Age at 1st Calv. EBV (days)	24	42
Calving Interval EBV (days)	6	31
Scrotal Circ (cm)	0.3	62
Docility (%)	4.3	55

Adjusted	Wts(kg)
100	0
200	0
300	0
400	660
500	0
Scanned	NO

Lot Haltcliffe

388 HALTCLIFFE NICK

Born 13/01/2017

RP17-1621

UK 100996/501621

Natural Calf

Myostatin: no result

Gen. Colour: no result

Polled: no result

gs. HALTCLIFFE VERMONT RP04-042

ggs. PENYRHEOL SAM PCU01-216

Sire *HALTCLIFFE GENTRY RP11-1079

ggd. RENONCULE 19-30-708-827

gd. HALTCLIFFE BIANCA RP06-533

ggs. SYMPA 48-01-006-969

ggd. CLOUGHHEAD ROMANY HCX00-051

gs. CLOUGHHEAD UMPIRE HCX03-221

ggs. PETUNIA 87-00-670-240

Dam HALTCLIFFE HAREM RP12-1127

ggd. GASCOGNE 23-91-060-414

gd. HALTCLIFFE UZERCHE RP03-031

ggs. SYMPA 48-01-006-969

ggd. SAPHO 19-30-818-413

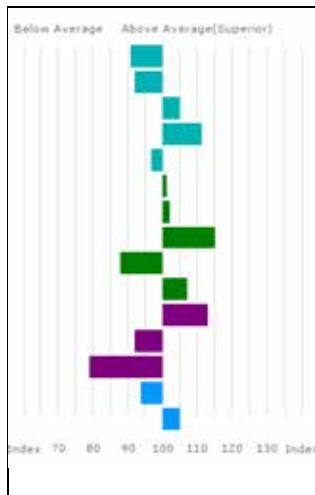

Trait	EBV	Acc %
Gest. Length (days)	1.3	73
Birth Weight (kg)	2.6	61
Calving Ease (%)	-1.9	63
Mat. Calv. Ease (%)	0.7	51
CALVING VALUE	0	72
200 Day Growth (kg)	26	74
400 Day Growth (kg)	50	75
Muscle Depth (mm)	5.1	60
Fat Depth (mm)	-0.3	52
BEEF VALUE	32	73
200 Day Milk (kg)	1	46
Age at 1st Calv. EBV (days)	25	46
Calving Interval EBV (days)	6	35
Scrotal Circ (cm)	0.1	61
Docility (%)	3.6	46

Adjusted	Wts(kg)
100	175
200	311
300	461
400	603
500	0
Scanned	NO

Lot

389 WITHDRAWN

Lot John I & Shane J McGeehan

390 SLIEVE NANI

Born 14/01/2017

MRC17-8181

UK 9581574/0818-1

Got by AI

Natural Calf

Myostatin: no result

Gen. Colour: no result

Polled: no result

gs. AMPERTAINE COMMANDER MGD07-046

ggs. GLENROCK VENTURA IE04-432

Sire *AMPERTAINE GIGOLO MGD11-051

ggd. AMPERTAINE ANNABELLA MGD05-015

gd. AMPERTAINE CRYSTAL MGD07-016

ggs. RONICK GAINS DYG-010

ggd. KYPE ULTRA CAQ03-046

gs. RONICK ICEMAN DY93-018-FOT

ggs. TARVIS 19-82-001-611

Dam BEARBROOK DAPHNE MSG08-012

ggd. BROADMEADOWS AINSI CAVA-003

gd. PENNYS ULAY WEE03-083

ggs. SCORBORO OLYMPIAN BEA98-900

ggd. PENNYS RACHEL WEE00-012

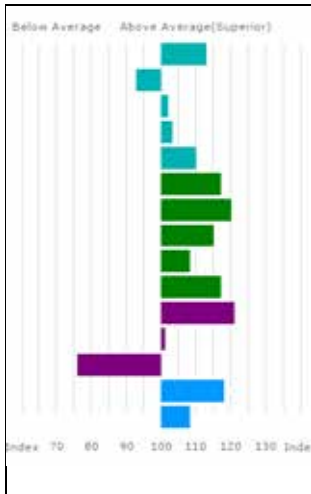

Trait	EBV	Acc %
Gest. Length (days)	-1.4	76
Birth Weight (kg)	2.5	65
Calving Ease (%)	-2.3	61
Mat. Calv. Ease (%)	0.3	53
CALVING VALUE	2	74
200 Day Growth (kg)	40	75
400 Day Growth (kg)	79	76
Muscle Depth (mm)	5.1	71
Fat Depth (mm)	0.0	67
BEEF VALUE	40	74
200 Day Milk (kg)	2	54
Age at 1st Calv. EBV (days)	17	38
Calving Interval EBV (days)	8	28
Scrotal Circ (cm)	0.8	68
Docility (%)	4.0	59

Adjusted	Wts(kg)
100	222
200	391
300	559
400	728
500	0
Scanned	YES

SLIEVE NANI is a powerful, easy calving bull. **Bearbrook Daphne** (*dam*) is a very milky cow and breeding extremely well in the herd.

Lot ES & E Norman

391 NORMAN NIXON

Born 15/01/2017

NBB17-1364

UK 101316/401364

Natural Calf

Myostatin: no result

Gen. Colour: no result

Polled: no result

gs. WILODGE VANTASTIC WEY04-037

ggs. WILODGE TONKA WEY02-002

Sire *CLARAGH FRANCO RJT10-013

ggd. RAVENELLE 23-51-224-583

gd. HALTCLIFFE AVON RP05-014

ggs. SYMPA 48-01-006-969

ggd. RAFALE 87-00-840-326

gs. DRUMMIN EAGLE IE131206390801

ggs. SYMPA 48-01-006-969

Dam NORMAN JEMIMA NBB14-1121

ggd. DRUMMIN CLIONA IE131206310579

gd. NORMAN DELI NBB08-067

ggs. GLANGWDEN BIGBOY JBW06-618

ggd. STACEY SALLY WEW01-015

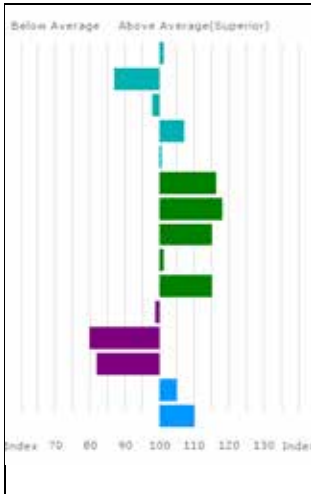

Trait	EBV	Acc %
Gest. Length (days)	0.1	53
Birth Weight (kg)	3.0	57
Calving Ease (%)	-2.9	62
Mat. Calv. Ease (%)	0.5	52
CALVING VALUE	0	57
200 Day Growth (kg)	39	71
400 Day Growth (kg)	76	73
Muscle Depth (mm)	5.1	59
Fat Depth (mm)	-0.1	48
BEEF VALUE	38	70
200 Day Milk (kg)	-1	47
Age at 1st Calv. EBV (days)	38	51
Calving Interval EBV (days)	6	34
Scrotal Circ (cm)	0.4	59
Docility (%)	4.4	49

Adjusted	Wts(kg)
100	0
200	0
300	0
400	645
500	0
Scanned	NO

Lot WJ & J McKay

392 AMPERTAINE NAPOLEAN

Born 16/01/2017

MGD17-1594

UK 9564385/1159-4

Got by AI Natural Calf

Myostatin: no result

Gen. Colour: no result

Polled: no result

Sire gs. AMPERTAINE COMMANDER MGD07-046

ggs. GLENROCK VENTURA IE04-432

*AMPERTAINE GIGOLO MGD11-051

ggs. AMPERTAINE ANNABELLA MGD05-015

gd. AMPERTAINE CRYSTAL MGD07-016

ggs. RONICK GAINS DYG-010

ggs. KYPE ULTRA CAQ03-046

Dam gs. PLUMTREE DEUS CQE08-003

ggs. CLOUGHHEAD UMPIRE HCX03-221

AMPERTAINE GEMINI MGD11-049

ggs. BANKDALE AMBER WLJ05-095

gd. SHANNAS SARAH PAS01-185

ggs. HEATHERLANDS NOTEABLE MFQ97-077

ggs. SHANNAS NAOMI PAS97-062

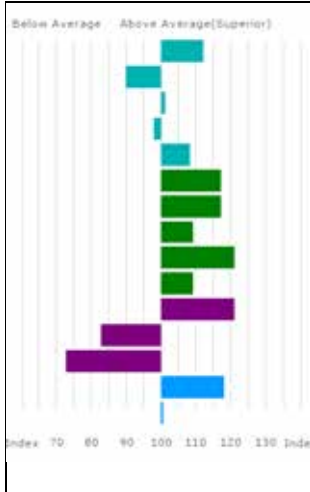

Trait	EBV	Acc %
Gest. Length (days)	-1.2	76
Birth Weight (kg)	2.7	64
Calving Ease (%)	-2.5	64
Mat. Calv. Ease (%)	0.0	52
CALVING VALUE	2	74
200 Day Growth (kg)	40	74
400 Day Growth (kg)	74	76
Muscle Depth (mm)	4.4	71
Fat Depth (mm)	0.2	67
BEEF VALUE	33	74
200 Day Milk (kg)	2	51
Age at 1st Calv. EBV (days)	35	37
Calving Interval EBV (days)	9	25
Scrotal Circ (cm)	0.8	68
Docility (%)	2.9	55

Adjusted	Wts(kg)
100	190
200	365
300	539
400	717
500	0
Scanned	YES

AMPERTAINE NAPOLEAN is a classy and stylish young bull with lovely shape and good calving figures. From a family that has bred many quality bulls including 9500gns **Ampertaine Garcia** and 6500gns **Ampertaine Goldcard**.

Lot RM Adam and Son
393 NEWHOUSE NERO

Born 17/01/2017 AC17-1508
 Grade: 99% LIMOUSIN, Black Genetics, Red Coat
 Natural Calf
 Myostatin: no result Gen. Colour: no result

UK 540209/101508

Polled: no result

Sire gs. GULTIME 19-35-022-462
CLOUGHHEAD JERRY HCX14-1007
 gd. CLOUGHHEAD GEMINI HCX11-806

ggs. ULTIME 55-00-564-649
 ggd. VILLETTE 19-31-738-967
 ggs. CLOUGHHEAD BILLY HCX06-445
 ggd. CLOUGHHEAD TRUDY HCX02-187

Dam gs. ROSECROFT DUKE WFD08-106
NEWHOUSE HILARY AC12-1065
 gd. NEWHOUSE CLOVER AC07-621

ggs. GRAHAMS UNBEATABLE GV03-176
 ggd. QUAISH VAWK HFF04-001
 ggs. GREENHAUGH UTWO SEF03-002
 ggd. NEWHOUSE STAR AC01-160

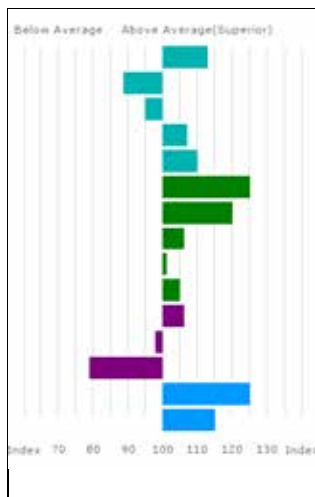

Trait	EBV	Acc %
Gest. Length (days)	-1.4	74
Birth Weight (kg)	2.8	70
Calving Ease (%)	-3.3	58
Mat. Calv. Ease (%)	0.5	35
CALVING VALUE	2	72
200 Day Growth (kg)	47	69
400 Day Growth (kg)	79	67
Muscle Depth (mm)	4.0	68
Fat Depth (mm)	-0.1	62
BEEF VALUE	30	71
200 Day Milk (kg)	0	30
Age at 1st Calv. EBV (days)	20	33
Calving Interval EBV (days)	7	20
Scrotal Circ (cm)	1.0	60
Docility (%)	5.1	32

Adjusted Wts(kg)	
100	188
200	367
300	526
400	0
500	0
Scanned	YES

NEWHOUSE NERO will be insured for 6 months at the fall of the hammer for mortality and loss of use. For more details visit www.adamnewhouse.com or Newhouse Herd on Facebook.

Lot EW Quick & Sons

394 LOOSEBEARE NELSON

Born 18/01/2017 QA17-1814

Natural Calf

Myostatin: no result Gen. Colour: no result

UK 361282/601814

Polled: no result

Sire **AMPERTAINE JERONIMO MGD14-9343**
 gs. PLUMTREE FANTASTIC CQE10-023
 gd. AMPERTAINE EUREKA MGD09-049

ggs. WILODGE VANTASTIC WEY04-037
 gg. BANKDALE AMBER WLJ05-095
 ggs. CLOUGHHEAD UMPIRE HCX03-221
 gg. AMPERTAINE CHANTELE MGD07-026

Dam **LOOSEBEARE INKY QA13-1403**
 gs. AGHADOLGAN EMPEROR SLC09-017
 gd. LOOSEBEARE BLUEBELL QA06-051

ggs. SYMPA 48-01-006-969
 gg. BRONTEMOOR BOBBYDAZZLER PCI06-049
 ggs. TOMSCHOICE USURPER CJL03-545
 gg. LOOSEBEARE ULADY QA03-020

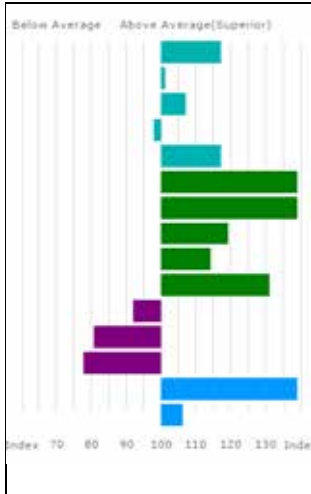

Trait	EBV	Acc %
Gest. Length (days)	-1.8	72
Birth Weight (kg)	1.9	69
Calving Ease (%)	-1.7	59
Mat. Calv. Ease (%)	0.0	41
CALVING VALUE	3	71
200 Day Growth (kg)	59	73
400 Day Growth (kg)	109	74
Muscle Depth (mm)	5.7	57
Fat Depth (mm)	0.1	44
BEEF VALUE	50	73
200 Day Milk (kg)	-2	37
Age at 1st Calv. EBV (days)	37	36
Calving Interval EBV (days)	7	24
Scrotal Circ (cm)	1.4	57
Docility (%)	3.8	69

Adjusted	Wts(kg)
100	199
200	373
300	557
400	736
500	0
Scanned	NO

LOOSEBEARE NELSON won Champion Limousin bull calf, Beef South West. **Nelson** is a heifer's calf who was born unassisted.

CLASS EIGHTEEN

Lots 395-405 (11 entries)

Lot JM & SM Priestley

395 BRONTEMOOR NASA

Born 19/01/2017 PCI17-1650

UK 126538/101650

Got by AI Natural Calf

Myostatin: no result Gen. Colour: no result

Polled: no result

gs. WILODGE VANTASTIC WEY04-037

ggs. WILODGE TONKA WEY02-002

Sire *GOLDIES COMET GS07-954

ggs. RAVENELLE 23-51-224-583

gd. GOLDIES VITALITY GS04-613

ggs. SARKLEY RAGTIME PBO00-018

ggs. GOLDIES TIFFENY GS02-473

gs. HALTCLIFFE VERMOUNT RP04-042

ggs. PENYRHEOL SAM PCU01-216

Dam PROCTERS ELLJO PFD09-339

ggs. RENONCULE 19-30-708-827

gd. MARNHULL JOJO MES94-0102

ggs. TALENT 23-82-004-036

ggs. HARTSIDE DREAM TWD-327

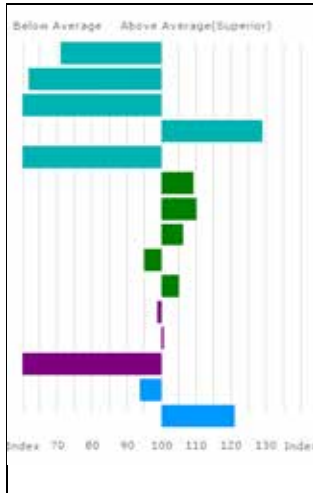

Trait	EBV	Acc %
Gest. Length (days)	3.6	77
Birth Weight (kg)	4.9	74
Calving Ease (%)	-10.5	66
Mat. Calv. Ease (%)	1.7	58
CALVING VALUE	-6	76
200 Day Growth (kg)	33	74
400 Day Growth (kg)	62	72
Muscle Depth (mm)	3.9	65
Fat Depth (mm)	-0.2	61
BEEF VALUE	30	74
200 Day Milk (kg)	-1	56
Age at 1st Calv. EBV (days)	18	56
Calving Interval EBV (days)	14	43
Scrotal Circ (cm)	0.1	65
Docility (%)	5.8	58

Adjusted Wts(kg)	
100	180
200	318
300	453
400	0
500	0
Scanned	NO

Lot DT & M Stobart

396 SCOTBY NUTCRACKER

Born 19/01/2017 SVK17-0025

Got by AI Natural Calf

Myostatin: no result Gen. Colour: no result

UK 115044/700025

Polled: no result

gs. OBJAT 19-30-299-413

ggs. DAUPHIN 19-88-004-715

Sire *NEBO EDGAR TFO09-002

ggd. MELODIE 19-96-004-346

gd. NEBO BRIALLEN TFO06-002

ggs. SARKLEY UTMOST PBO03-034

ggd. NEBO TULIP TFO02-003

gs. DOLCORSELLWYN FABIO VU10-029

ggs. FIELDSON ALFY FCE05-384

Dam SCOTBY JULIET SVK14-0012

ggd. DOLCORSELLWYN AWEN VU05-030

gd. CRACROP GERTRUDE SMR11-441

ggs. TUNNELBY VINDALANDA TAP04-016

ggd. BRERETON MAYFAIR LAW96-129

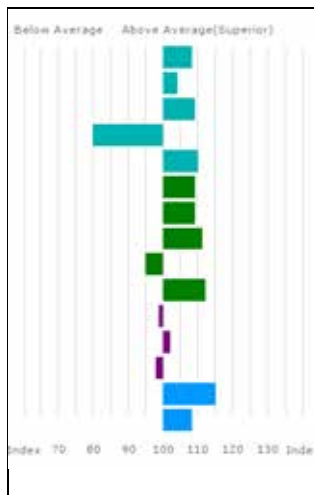

Trait	EBV	Acc %
Gest. Length (days)	-0.7	65
Birth Weight (kg)	1.6	46
Calving Ease (%)	-1.4	46
Mat. Calv. Ease (%)	-1.0	38
CALVING VALUE	2	62
200 Day Growth (kg)	33	48
400 Day Growth (kg)	61	48
Muscle Depth (mm)	4.6	42
Fat Depth (mm)	-0.2	38
BEEF VALUE	35	48
200 Day Milk (kg)	-1	35
Age at 1st Calv. EBV (days)	15	38
Calving Interval EBV (days)	-0	27
Scrotal Circ (cm)	0.7	42
Docility (%)	4.1	35

Adjusted	Wts(kg)
100	228
200	0
300	466
400	0
500	0
Scanned	NO

Lot Bruce T Goldie

397 GOLDIES NIKE

Born 21/01/2017

GS17-1708

UK 581575/601708

Got by AI

Embryo Calf

Myostatin: no result

Gen. Colour: no result

Polled: no result

gs. WILODGE VANTASTIC WEY04-037

ggs. WILODGE TONKA WEY02-002

Sire *GOLDIES FANTASTIC GS10-1120

ggs. RAVENELLE 23-51-224-583

gd. GOLDIES VITALITY GS04-613

ggs. SARKLEY RAGTIME PBO00-018

ggs. GOLDIES TIFFENY GS02-473

gs. AMPERTAIN BRAGO MGD06-002

ggs. SYMPA 48-01-006-969

Dam GOLDIES DOVE GS08-891

ggs. KYPE ULTRA CAQ03-046

gd. GOLDIES BETTY GS06-681

ggs. GOLDIES TERENCE GS02-489

ggs. GOLDIES TREASURE GS02-481

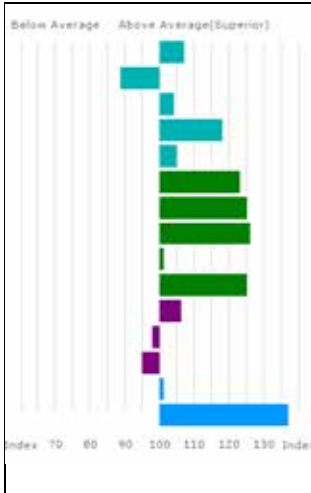

Trait	EBV	Acc %
Gest. Length (days)	-0.6	76
Birth Weight (kg)	2.8	73
Calving Ease (%)	-2.1	63
Mat. Calv. Ease (%)	1.1	51
CALVING VALUE	1	75
200 Day Growth (kg)	45	75
400 Day Growth (kg)	86	76
Muscle Depth (mm)	6.6	61
Fat Depth (mm)	-0.1	50
BEEF VALUE	46	75
200 Day Milk (kg)	0	50
Age at 1st Calv. EBV (days)	19	46
Calving Interval EBV (days)	1	32
Scrotal Circ (cm)	0.3	61
Docility (%)	8.1	74

Adjusted	Wts(kg)
100	186
200	352
300	512
400	675
500	0
Scanned	NO

GOLDIES NIKE is full brother to 12,000gns **Goldies Lord of the Rings**, Champion and top price Stirling Feb 2017. Other full brothers have sold for 11,000gns and 9000gns.

Lot Ian Wilson & Carol Wood

398 LOWFLAN NORMAN

Born 22/01/2017 WRM17-0075

Got by AI Natural Calf

Myostatin: no result Gen. Colour: no result

UK 114264/700075

Polled: no result

gs. PETUNIA 87-00-670-240

ggs. MALIBU 36-96-026-196

Sire *CLOUGHHEAD UMPIRE HCX03-221

ggd. GATINE 87-91-002-851

gd. GASCOGNE 23-91-060-414

ggs. ESPAGNOL 23-89-055-553

ggd. BAVETTE 23-86-005-590

gs. PLUMTREE FANTASTIC CQE10-023

ggs. WILODGE VANTASTIC WEY04-037

Dam LOWFLAN INDIANA WRM13-033

ggd. BANKDALE AMBER WLJ05-095

gd. IRONSTONE ELIZABETH SDS09-071

ggs. SEIGNEUR 19-31-126-432

ggd. IRONSTONE BEZIQUE SDS06-084

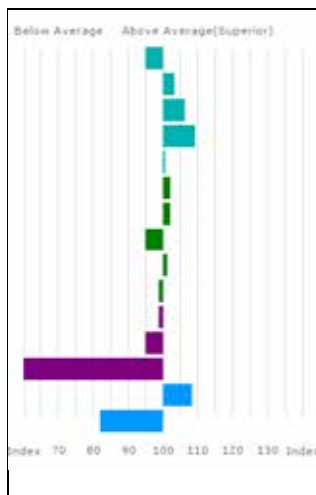

Trait	EBV	Acc %
Gest. Length (days)	0.8	73
Birth Weight (kg)	1.7	69
Calving Ease (%)	-1.8	61
Mat. Calv. Ease (%)	0.6	54
CALVING VALUE	0	72
200 Day Growth (kg)	27	71
400 Day Growth (kg)	50	68
Muscle Depth (mm)	2.5	60
Fat Depth (mm)	-0.1	55
BEEF VALUE	26	70
200 Day Milk (kg)	-1	52
Age at 1st Calv. EBV (days)	23	53
Calving Interval EBV (days)	13	42
Scrotal Circ (cm)	0.5	61
Docility (%)	0.5	55

Adjusted	Wts(kg)
100	156
200	283
300	473
400	0
500	0
Scanned	NO

LOWFLAN NORMAN will be semen tested before the sale.

Lot Bruce T Goldie

399 GOLDIES NETWORK

Born 23/01/2017 GS17-1710

Got by AI Embryo Calf

Myostatin: no result Gen. Colour: no result

UK 581575/101710

Polled: no result

gs. GLENROCK VENTURA IE04-432

ggs. GLENROCK SPARTACUS IE01-152

Sire *AMPERTAINÉ ELGIN MGD09-039

ggs. GLENROCK SASPIRILLA IE01-148

gd. AMPERTAINÉ CARLA MGD07-036

ggs. SAMY 23-02-773-556

ggs. CARMORN LULU MCN95-019

gs. WILODGE VANTASTIC WEY04-037

ggs. WILODGE TONKA WEY02-002

Dam GOLDIES GLAMOUR GS11-1209

ggs. RAVENELLE 23-51-224-583

gd. GOLDIES VITALITY GS04-613

ggs. SARKLEY RAGTIME PBO00-018

ggs. GOLDIES TIFFENY GS02-473

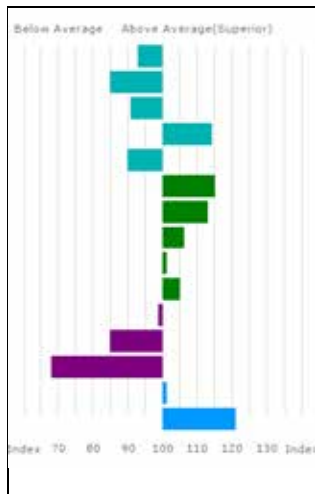

Trait	EBV	Acc %
Gest. Length (days)	1.0	77
Birth Weight (kg)	3.1	75
Calving Ease (%)	-3.9	68
Mat. Calv. Ease (%)	0.9	59
CALVING VALUE	-1	76
200 Day Growth (kg)	38	76
400 Day Growth (kg)	67	77
Muscle Depth (mm)	3.9	66
Fat Depth (mm)	-0.1	59
BEEF VALUE	30	76
200 Day Milk (kg)	-1	60
Age at 1st Calv. EBV (days)	33	47
Calving Interval EBV (days)	10	30
Scrotal Circ (cm)	0.3	66
Docility (%)	5.8	75

Adjusted Wts(kg)	
100	185
200	339
300	487
400	638
500	0
Scanned	NO

GOLDIES GLAMOUR (*dam*) also bred 11,000gns **Goldies Judge**, Carlisle Oct 2015.

Lot EW Quick & Sons

400 LOOSEBEARE NICK

Born 23/01/2017

QA17-1817

UK 361282/201817

Natural Calf

Myostatin: no result

Gen. Colour: no result

Polled: no result

gs. PLUMTREE FANTASTIC CQE10-023

ggs. WILODGE VANTASTIC WEY04-037

Sire **AMPERTAINE JERONIMO MGD14-9343**

ggd. BANKDALE AMBER WLJ05-095

gd. AMPERTAINE EUREKA MGD09-049

ggs. CLOUGHHEAD UMPIRE HCX03-221

ggd. AMPERTAINE CHANTELLE MGD07-026

gs. AGHADOLGAN EMPEROR SLC09-017

ggs. SYMPA 48-01-006-969

Dam **LOOSEBEARE INDIE QA13-1393**

ggd. BRONTEMOOR BOBBYDAZZLER PCI06-049

gd. LOOSEBEARE SELINA QA01-011

ggs. BALFUNNING JAVELIN MFT94-007

ggd. LOOSEBEARE LINA QA95-018

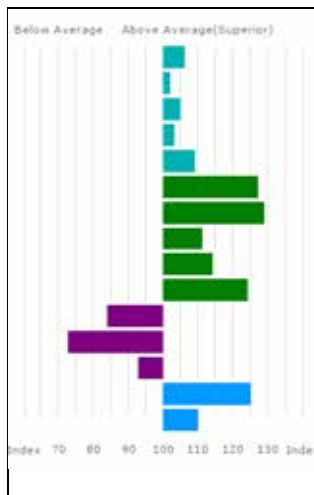

Trait	EBV	Acc %
Gest. Length (days)	-0.5	72
Birth Weight (kg)	1.8	69
Calving Ease (%)	-1.9	60
Mat. Calv. Ease (%)	0.3	41
CALVING VALUE	2	71
200 Day Growth (kg)	48	73
400 Day Growth (kg)	92	74
Muscle Depth (mm)	4.6	57
Fat Depth (mm)	0.1	44
BEEF VALUE	45	73
200 Day Milk (kg)	-3	38
Age at 1st Calv. EBV (days)	44	37
Calving Interval EBV (days)	2	24
Scrotal Circ (cm)	1.0	57
Docility (%)	4.4	67

Adjusted	Wts(kg)
100	175
200	332
300	524
400	698
500	0
Scanned	NO

LOOSEBEARE NICK is a heifers calf who was born unassisted from a very milky, easy fleshing family that has bred bulls to 13,000gns.

Lot Wilodge

401 WILODGE NOWAYBUD

Born 24/01/2017 WEY17-1510

UK 305117/401510

Got by AI Embryo Calf

Myostatin: no result Gen. Colour: no result

Polled: no result

gs. SYMPA 48-01-006-969

ggs. OCTOPUS 87-10-671-030

Sire *HALTCLIFFE BEN RP06-585

ggs. OPERETTE 48-98-133-040

gd. RENONCULE 19-30-708-827

ggs. LUDO 19-95-012-472

ggs. LOTTE 19-95-016-975

gs. WILODGE VANTASTIC WEY04-037

ggs. WILODGE TONKA WEY02-002

Dam WILODGE DIAMANTE WEY08-020

ggs. RAVENELLE 23-51-224-583

gd. WILODGE AMETHYST WEY05-025

ggs. TOUBIB 22-16-177-349

ggs. WILODGE TOPAZ WEY02-020



Trait	EBV	Acc %
Gest. Length (days)	-2.0	78
Birth Weight (kg)	4.6	75
Calving Ease (%)	-9.1	67
Mat. Calv. Ease (%)	1.8	56
CALVING VALUE	0	76
200 Day Growth (kg)	69	77
400 Day Growth (kg)	120	78
Muscle Depth (mm)	7.4	65
Fat Depth (mm)	0.1	53
BEEF VALUE	49	77
200 Day Milk (kg)	-4	54
Age at 1st Calv. EBV (days)	28	51
Calving Interval EBV (days)	8	37
Scrotal Circ (cm)	1.0	65
Docility (%)	4.7	57

Adjusted	Wts(kg)
100	236
200	428
300	622
400	815
500	0
Scanned	NO

For more information search 'Wilodge' on Facebook.

Lot Bruce T Goldie

402 GOLDIES NINTENDO

Born 25/01/2017 GS17-1712

Got by AI Embryo Calf

Myostatin: no result Gen. Colour: no result

UK 581575/301712

Polled: no result

gs. PETUNIA 87-00-670-240

ggs. MALIBU 36-96-026-196

Sire *CLOUGHHEAD UMPIRE HCX03-221

ggd. GATINE 87-91-002-851

gd. GASCOGNE 23-91-060-414

ggs. ESPAGNOL 23-89-055-553

ggd. BAVETTE 23-86-005-590

gs. WILODGE VANTASTIC WEY04-037

ggs. WILODGE TONKA WEY02-002

Dam GOLDIES FAVOURITE GS10-1082

ggd. RAVENELLE 23-51-224-583

gd. GOLDIES BEAUTY GS06-689

ggs. NENUPHAR 87-97-011-143

ggd. EMUE 19-89-010-238

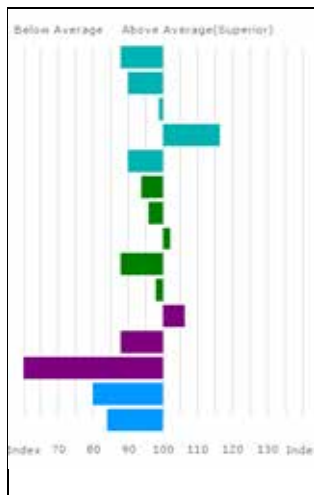

Trait	EBV	Acc %
Gest. Length (days)	1.6	78
Birth Weight (kg)	2.7	75
Calving Ease (%)	-2.7	69
Mat. Calv. Ease (%)	1.0	62
CALVING VALUE	-1	77
200 Day Growth (kg)	20	77
400 Day Growth (kg)	41	78
Muscle Depth (mm)	3.4	67
Fat Depth (mm)	-0.3	60
BEEF VALUE	25	77
200 Day Milk (kg)	0	61
Age at 1st Calv. EBV (days)	30	57
Calving Interval EBV (days)	15	47
Scrotal Circ (cm)	-0.3	67
Docility (%)	0.7	76

Adjusted	Wts(kg)
100	189
200	336
300	476
400	620
500	0
Scanned	NO

GOLDIES FAVOURITE (*dam*) is full sister to **Goldies Fandango** and **Fortress**. **Favourite** also bred **Goldies Jetstream**, Reserve Senior Champion Carlisle.

Lot JM & SP Cooper

403 TOMSCHOICE NAPOLEON

Born 25/01/2017

CJL17-0423

UK 124148/500423

Natural Calf

Myostatin: F94L/F94L

Gen. Colour: no result

Polled: no result

gs. WILODGE TONKA WEY02-002

ggs. OXYGENE 12-98-171-453

Sire *KAPRICO ERAVELLE SHJ09-007

ggd. WILODGE MECLAIRE WEY96-022

gd. KAPRICO RAVELLE SHJ00-007

ggs. GREENSONS GIGOLO GATG-009

ggd. KAPRICO NATELLE SHJ97-007

gs. HOMEBYRES DRUMMIE LAP08-084

ggs. HOMEBYRES VANHEE LAP04-045

Dam TOMSCHOICE GIGI CJL11-412

ggd. HOMEBYRES UDAINSI LAP03-005

gd. TOMSCHOICE VOILA CJL04-761

ggs. GREENWELL MANAGER NK96-012

ggd. TOMSCHOICE OUCH CJL98-074

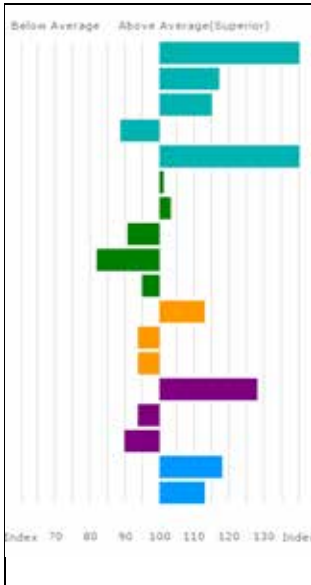

Trait	EBV	Acc %
Gest. Length (days)	-4.8	76
Birth Weight (kg)	0.6	63
Calving Ease (%)	-0.5	64
Mat. Calv. Ease (%)	-0.5	53
CALVING VALUE	7	74
200 Day Growth (kg)	26	72
400 Day Growth (kg)	52	71
Muscle Depth (mm)	2.0	70
Fat Depth (mm)	-0.4	68
BEEF VALUE	23	72
Age to Slaughter GEBV (days)	0	65
Carcase weight GEBV (kg)	3	71
RETAIL VALUE (of prime cuts)	24	70
200 Day Milk (kg)	3	49
Age at 1st Calv. GEBV (days)	24	57
Calving Interval GEBV (days)	3	43
Scrotal Circ (cm)	0.8	61
Docity (%)	4.7	54

Adjusted	Wts(kg)
100	182
200	326
300	506
400	0
500	0
Scanned	YES

TOMSCHOICE NAPOLEON is 3/4 brother (Eravelle x Drummie) to **Tomschoice Ironstone** and **Tomschoice Imperial** sold to Progressive Genetics, Ireland. He will be semen tested prior to sale and is DNA parentage tested and carries 2F94L myostatin genes. He has run outside during the day when possible. **Napoleon** is in the top 1% of the breed for Gestation Length and Calving Value and should be very suitable for use on heifers.

Lot JH Tennant Ltd

404 LISSETT NORTHCREST

Born 27/01/2017 TJS17-2187

UK 142227/202187

Natural Calf

Myostatin: no result Gen. Colour: no result

Polled: no result

gs. CLARAGH FRANCO RJT10-013

ggs. WILODGE VANTASTIC WEY04-037

Sire *NORMAN INFUSION NBB13-1067

ggd. HALTCLIFFE AVON RP05-014

gd. NORMAN ELSIE NBB09-079

ggs. GLANGWDEN BIGBOY JBW06-618

ggd. STACEY RACQUEL WEW00-013

gs. CLOUGHHEAD UMPIRE HCX03-221

ggs. PETUNIA 87-00-670-240

Dam HALTCLIFFE GARLAND RP11-1034

ggd. GASCOGNE 23-91-060-414

gd. HALTCLIFFE ACAPULCO RP05-068

ggs. SYMPA 48-01-006-969

ggd. ROMANCE 87-00-840-357

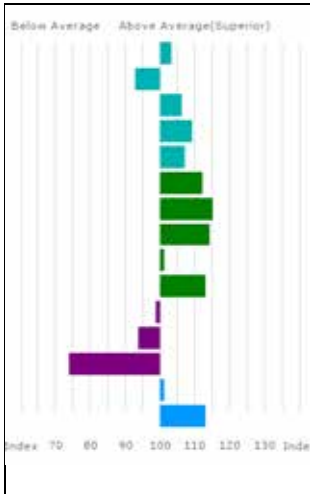

Trait	EBV	Acc %
Gest. Length (days)	-0.2	74
Birth Weight (kg)	2.5	57
Calving Ease (%)	-1.8	60
Mat. Calv. Ease (%)	0.6	45
CALVING VALUE	1	72
200 Day Growth (kg)	36	68
400 Day Growth (kg)	70	67
Muscle Depth (mm)	5.0	52
Fat Depth (mm)	-0.1	41
BEEF VALUE	36	67
200 Day Milk (kg)	-1	40
Age at 1st Calv. EBV (days)	24	41
Calving Interval EBV (days)	8	31
Scrotal Circ (cm)	0.3	56
Docility (%)	4.7	43

Adjusted	Wts(kg)
100	195
200	345
300	480
400	0
500	0
Scanned	NO

Lot WJ & J McKay

405 AMPERTAIN NEPTUNE

Born 29/01/2017 MGD17-1675

Got by AI Natural Calf

Myostatin: no result Gen. Colour: no result

UK 9564385/1167-5

Polled: no result

gs. SAPHIR 36-15-082-247

ggs. JACOT 36-94-005-555

Sire ***LODGE HAMLET CBM12-346**

ggd. ISSUE 36-93-003-460

gd. LODGE VIOLET CBM04-114

ggs. BROADMEADOWS CANNON CAVC-031

ggd. MIDDLEDALE TANGERINE BDD02-031

gs. PLUMTREE FANTASTIC CQE10-023

ggs. WILODGE VANTASTIC WEY04-037

Dam **AMPERTAIN JANITA MGD14-9402**

ggd. BANKDALE AMBER WLJ05-095

gd. AMPERTAIN FLAMENCO MGD10-057

ggs. RONICK GAINS DYG-010

ggd. KYPE SHARON CAQ01-041

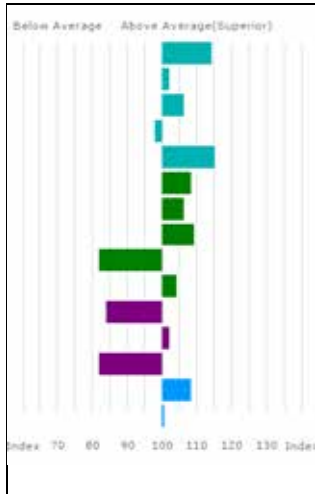

Trait	EBV	Acc %
Gest. Length (days)	-1.5	75
Birth Weight (kg)	1.8	64
Calving Ease (%)	-1.8	64
Mat. Calv. Ease (%)	0.0	56
CALVING VALUE	3	74
200 Day Growth (kg)	32	74
400 Day Growth (kg)	56	75
Muscle Depth (mm)	4.4	61
Fat Depth (mm)	-0.4	53
BEEF VALUE	29	73
200 Day Milk (kg)	-3	49
Age at 1st Calv. EBV (days)	16	40
Calving Interval EBV (days)	5	26
Scrotal Circ (cm)	0.5	62
Docility (%)	3.0	54

Adjusted	Wts(kg)
100	181
200	333
300	498
400	657
500	0
Scanned	NO

AMPERTAIN NEPTUNE is a heifers calf. **Ampertain Janita** (*dam*) is out of the **Sharon** family which has bred many quality bulls and heifers. **Neptune** is a young bull with great potential, he has a calving value of 3 which is in the top 10% for the breed.



Farmers
Guardian

Auction

Finder

Your one stop shop for all
agricultural sales

AuctionFinder.co.uk

CLASS NINETEEN

Lots 406-417 (12 entries)

Lot Haltcliffe

406 HALTCLIFFE NADAL

Born 05/02/2017

RP17-1625

UK 100996/201625

Natural Calf

Myostatin: no result

Gen. Colour: no result

Polled: no result

gs. CARNTOGHER CAPTAIN MSU07-002

ggs. WOODHOUSE VINCE BDX04-325

Sire ***WANTHWAITE JACKAL BOX14-838**

ggs. DYFRI UNESCO EAC03-056

gd. WANTHWAITE FARMERSGIRL BOX10-561

ggs. HAFODLAS ROLO REM00-071

ggs. WANTHWAITE CLASSY BOX07-404

gs. AMPERTAIN ELGIN MGD09-039

ggs. GLENROCK VENTURA IE04-432

Dam **HALTCLIFFE IMOGEN RP13-1258**

ggs. AMPERTAIN CARLA MGD07-036

gd. HALTCLIFFE ESSENCE RP09-880

ggs. CLOUGHHEAD UMPIRE HXC03-221

ggs. HALTCLIFFE BELINDA RP06-547

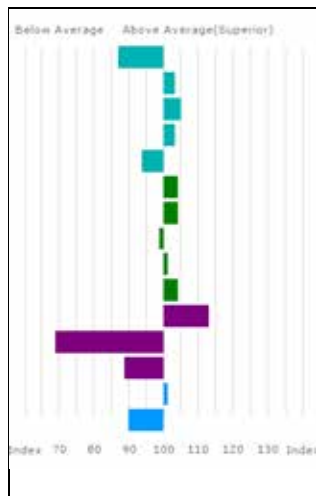

Trait	EBV	Acc %
Gest. Length (days)	1.8	70
Birth Weight (kg)	1.7	52
Calving Ease (%)	-1.9	54
Mat. Calv. Ease (%)	0.3	37
CALVING VALUE	-1	68
200 Day Growth (kg)	29	66
400 Day Growth (kg)	53	64
Muscle Depth (mm)	3.0	46
Fat Depth (mm)	-0.1	35
BEEF VALUE	29	64
200 Day Milk (kg)	1	32
Age at 1st Calv. EBV (days)	49	33
Calving Interval EBV (days)	3	19
Scrotal Circ (cm)	0.3	50
Docility (%)	1.6	34

Adjusted	Wts(kg)
100	190
200	341
300	502
400	0
500	0
Scanned	NO

Lot MJ Conway

407 CRAIGATOKE NEYMAR

Born 05/02/2017

CDZ17-3462

UK 9650100/1346-2

Got by AI

Natural Calf

Myostatin: no result

Gen. Colour: no result

Polled: no result

gs. SABLIER 36-15-082-249

ggs. JACOT 36-94-005-555

Sire **CRAIGATOKE JACK CDZ14-2622**

ggs. INTRIGUE 36-93-003-417

gd. CRAIGATOKE ANT CDZ05-017

ggs. HALTCLIFFE UNDERWRITER RP03-003

ggs. CRAIGATOKE MAJESTY CDZ96-002

gs. HALTCLIFFE UNDERWRITER RP03-003

ggs. SYMPA 48-01-006-969

Dam **CRAIGATOKE CHANTELE CDZ07-007**

ggs. RONICK RICOLE DY00-078

gd. CRAIGATOKE VEIL CDZ04-026

ggs. HEATHMOUNT TALON MOF02-014

ggs. CRAIGATOKE NICEGIRL CDZ97-005

Lot JB O'Kane

408 GLENEAGLE NERO

Born 05/02/2017 OCH17-4684

Got by AI Natural Calf

Myostatin: no result Gen. Colour: no result

UK 9491156/1468-4

Polled: no result

gs. WILODGE VANTASTIC WEY04-037

ggs. WILODGE TONKA WEY02-002

Sire *PLUMTREE FANTASTIC CQE10-023

ggd. RAVENELLE 23-51-224-583

gd. BANKDALE AMBER WLJ05-095

ggs. SYMPA 48-01-006-969

ggd. PRINCESSE 87-08-920-187

gs. AMPERTAINE FOREMAN MGD10-039

ggs. WILODGE CERBERUS WEY07-010

Dam AMPERTAINE IKEA MGD13-8842

ggd. AMPERTAINE BATHSHEBA MGD06-032

gd. AMPERTAINE VICKY MGD04-018

ggs. RONICK JALOPY DY94-064-FOT

ggd. KYPE SHARON CAQ01-041

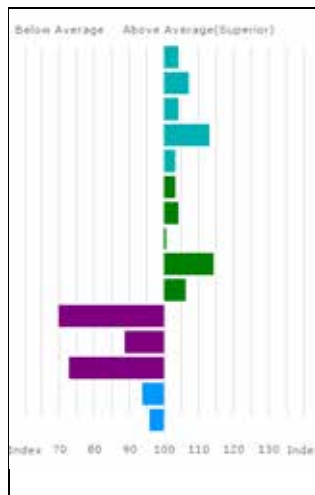

Trait	EBV	Acc %
Gest. Length (days)	-0.3	76
Birth Weight (kg)	1.4	63
Calving Ease (%)	-2.0	60
Mat. Calv. Ease (%)	0.8	51
CALVING VALUE	1	74
200 Day Growth (kg)	28	69
400 Day Growth (kg)	53	67
Muscle Depth (mm)	3.2	59
Fat Depth (mm)	0.1	53
BEEF VALUE	31	68
200 Day Milk (kg)	-5	47
Age at 1st Calv. EBV (days)	29	44
Calving Interval EBV (days)	8	30
Scrotal Circ (cm)	0.1	60
Docility (%)	2.4	52

Adjusted	Wts(kg)
100	196
200	354
300	504
400	658
500	0
Scanned	NO

GLENEAGLE NERO is the first natural calf out of 6000gns **Ampertaine Ikea** who goes back to the famous **Sharon** family and was purchased the Ampertaine herd's 1st dispersal sale. **Ikea's** first two sons were sold at Dunganon Feb 2018 - 6000gns Intermediate Champion and 4800gns Overall Supreme Champion. **Nero** is a well muscled young bull with plenty of style and easy calving figures.

Lot A MacGregor (Allanfauld)

409 ALLANFAULD NORMAN

Born 06/02/2017 MCF17-1401

Got by AI Embryo Calf

Myostatin: no result Gen. Colour: no result

UK 562255/701401

Polled: no result

gs. POWERHOUSE ELITE PJH09-019

ggs. OBJAT 19-30-299-413

Sire **POWERHOUSE ITALIC PJH13-084**

ggs. SARKLEY AISLEEN PBO05-051

gd. POWERHOUSE FARYL PJH10-032

ggs. COWIN BENBOYR JFL06-004

ggs. GLANGWDEN BERYL JBW06-663

gs. ALLANFAULD ALPEN MCF05-022

ggs. JOCKEY 19-94-006-256

Dam **ALLANFAULD DIVA MCF08-001**

ggs. ALLANFAULD DELLA MCFD-011-FOT

gd. ALLANFAULD UNIDDY MCF03-007

ggs. HALTCLIFFE PRESIDENT RP99-029

ggs. ALLANFAULD NIDDY MCF97-020

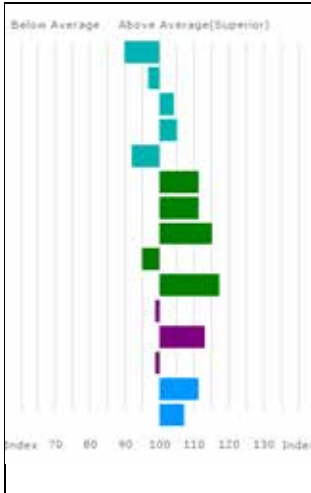

Trait	EBV	Acc %
Gest. Length (days)	1.4	67
Birth Weight (kg)	2.2	63
Calving Ease (%)	-2.0	51
Mat. Calv. Ease (%)	0.4	38
CALVING VALUE	-1	65
200 Day Growth (kg)	35	59
400 Day Growth (kg)	64	57
Muscle Depth (mm)	5.2	67
Fat Depth (mm)	-0.2	62
BEEF VALUE	39	63
200 Day Milk (kg)	-1	34
Age at 1st Calv. EBV (days)	4	33
Calving Interval EBV (days)	-0	21
Scrotal Circ (cm)	0.6	58
Docility (%)	3.9	33

Adjusted Wts(kg)	
100	0
200	0
300	498
400	0
500	0
Scanned	YES

Lot	I Handley		
410	GUNNERFLEET NUCLEAR		
	Born 06/02/2017	HDR17-0909	UK 125111/700909
	Natural Calf		
	Myostatin: no result	Gen. Colour: no result	Polled: no result
	gs. WILODGE VANTASTIC WEY04-037	ggs. WILODGE TONKA WEY02-002	
Sire	* PLUMTREE FANTASTIC CQE10-023	ggs. RAVENELLE 23-51-224-583	
	gd. BANKDALE AMBER WLJ05-095	ggs. SYMPA 48-01-006-969	
		ggs. PRINCESSE 87-08-920-187	
	gs. GLENROCK VENTURA IE04-432	ggs. GLENROCK SPARTACUS IE01-152	
Dam	GUNNERFLEET ELOCKET HDR09-006	ggs. GLENROCK SASPIRILLA IE01-148	
	gd. GUNNERFLEET BELOCKETT HDR06-012-FOT	ggs. BROADMEADOWS CANNON CAVC-031	
		ggs. GUNNERFLEET LOCKETT HDR95-022-FOT	

Lot	Haltcliffe		
411	HALTCLIFFE NIJINSKY		
	Born 08/02/2017	RP17-1627	UK 100996/401627
	Got by AI Natural Calf		
	Myostatin: no result	Gen. Colour: no result	Polled: no result
	gs. PETUNIA 87-00-670-240	ggs. MALIBU 36-96-026-196	
Sire	* CLOUGHHEAD UMPIRE HCX03-221	ggs. GATINE 87-91-002-851	
	gd. GASCOGNE 23-91-060-414	ggs. ESPAGNOL 23-89-055-553	
		ggs. BAVETTE 23-86-005-590	
	gs. HALTCLIFFE VERMONT RP04-042	ggs. PENYRHEOL SAM PCU01-216	
Dam	HALTCLIFFE JEZEBELLE RP14-1380	ggs. RENONCULE 19-30-708-827	
	gd. HALTCLIFFE USABELLE RP03-012	ggs. SYMPA 48-01-006-969	
		ggs. ROMANCE 87-00-840-357	

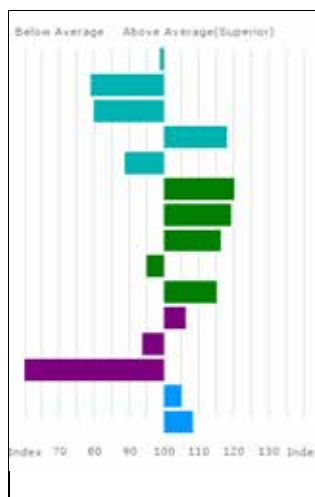

Adjusted	Wts(kg)
100	181
200	324
300	483
400	0
500	0
Scanned	NO

HALTCLIFFE JEZEBELLE (*dam*) is a daughter of **Haltcliffe Usabelle** who also bred 15,000gns **Haltcliffe Doctor**. **Haltcliffe Nijinsky** is **Jezebelle's** first calf.

Lot SD Illingworth

412 GLENROCK NEMO

Born 08/02/2017 IE17-1280

Got by AI Embryo Calf

Myostatin: F94L/NT821 Gen. Colour: no result

UK 581793/301280

Polled: no result

Sire ***AMPERTAINE GIGOLO MGD11-051**

gd. AMPERTAINE CRYSTAL MGD07-016

ggs. GLENROCK VENTURA IE04-432

ggd. AMPERTAINE ANNABELLA MGD05-015

ggs. RONICK GAINS DYG-010

ggd. KYPE ULTRA CAQ03-046

Dam **GLENROCK SPANGLE IE01-155**

gd. RACHELS LESLEY WT95-780

ggs. FILIP 02-90-150-010

ggd. KYPE VERA CAQV-002

ggs. RACHELS EUREKA WTE-252

ggd. RACHELS ANGLIQUE WTA-080

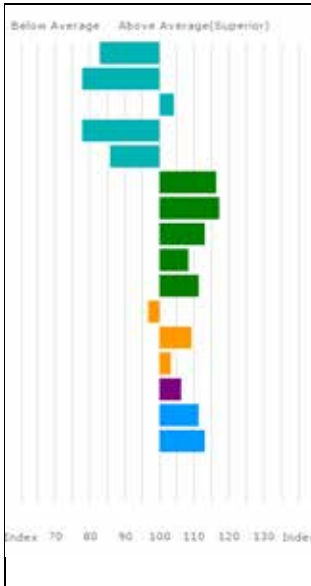

Trait	EBV	Acc %
Gest. Length (days)	2.2	78
Birth Weight (kg)	3.7	76
Calving Ease (%)	-2.1	70
Mat. Calv. Ease (%)	-1.1	61
CALVING VALUE	-2	78
200 Day Growth (kg)	39	76
400 Day Growth (kg)	74	74
Muscle Depth (mm)	4.9	68
Fat Depth (mm)	0.0	61
BEEF VALUE	35	76
Age to Slaughter GEBV (days)	8	70
Carcase weight GEBV (kg)	8	75
RETAIL VALUE (of prime cuts)	28	74
200 Day Milk (kg)	0	58
Scrotal Circ (cm)	0.6	68
Docility (%)	4.8	61

Adjusted Wts(kg)	
100	205
200	364
300	546
400	0
500	0
Scanned	NO

This animal has been genotyped for Carcase and Maternal trait GEBVs.

GLENROCK NEMO was naturally born unassisted. **Glenrock Spangle** (*dam*) is the herd matriarch having sold progeny to gross over £410,000 to date. **Nemo** carries one copy of the F94L and one copy of NT821 myostatin genes.

Lot Procters Farm Ltd

413 PROCTERS NIELSEN

Born 09/02/2017 PFD17-1281

Got by AI Embryo Calf

Myostatin: F94L/F94L Gen. Colour: no result

UK 581793/401281

Polled: no result

Sire gs. BROADMEADOWS CANNON CAVC-031

*RONICK HAWK DY92-026

gd. RONICK ESTHER DYE-040

ggs. BROADMEADOWS VIP CAVV-024-FOT

ggd. BROADMEADOWS AINSI CAVA-003

ggs. TALENT 23-82-004-036

ggd. ORCHARD VANILLA WAEV-019

Dam gs. WILODGE VANTASTIC WEY04-037

GOLDIES GRACIOUS GS11-1189

gd. GOLDIES VITALITY GS04-613

ggs. WILODGE TONKA WEY02-002

ggd. RAVENELLE 23-51-224-583

ggs. SARKLEY RAGTIME PBO00-018

ggd. GOLDIES TIFFENY GS02-473

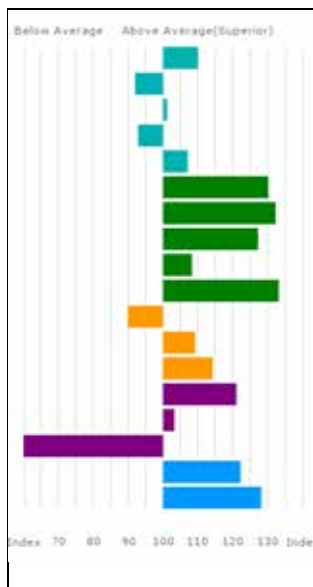

Trait	EBV	Acc %
Gest. Length (days)	-1.0	78
Birth Weight (kg)	2.6	75
Calving Ease (%)	-2.5	68
Mat. Calv. Ease (%)	-0.3	62
CALVING VALUE	2	77
200 Day Growth (kg)	51	75
400 Day Growth (kg)	98	73
Muscle Depth (mm)	6.8	66
Fat Depth (mm)	0.0	61
BEEF VALUE	51	75
Age to Slaughter GEBV (days)	12	71
Carcase weight GEBV (kg)	8	75
RETAIL VALUE (of prime cuts)	34	74
200 Day Milk (kg)	2	62
Age at 1st Calv. GEBV (days)	14	65
Calving Interval GEBV (days)	14	54
Scrotal Circ (cm)	0.9	66
Dolicity (%)	6.8	64

Adjusted	Wts(kg)
100	227
200	411
300	600
400	0
500	0
Scanned	NO

Lot Procters Farm Ltd

414 PROCTERS NICKLAUS

Born 10/02/2017 PFD17-1282

Got by AI Embryo Calf

Myostatin: F94L/Q204X Gen. Colour: no result

UK 581793/501282

Polled: no result

Sire *RONICK HAWK DY92-026
 gs. BROADMEADOWS CANNON CAVC-031
 gd. RONICK ESTHER DYE-040

ggs. BROADMEADOWS VIP CAVV-024-FOT
 ggd. BROADMEADOWS AINSI CAVA-003
 ggs. TALENT 23-82-004-036
 ggd. ORCHARD VANILLA WAEV-019

Dam WILODGE VANTASTIC WEY04-037
GOLDIES GRACIOUS GS11-1189
 gd. GOLDIES VITALITY GS04-613

ggs. WILODGE TONKA WEY02-002
 ggd. RAVENELLE 23-51-224-583
 ggs. SARKLEY RAGTIME PBO00-018
 ggd. GOLDIES TIFFENY GS02-473

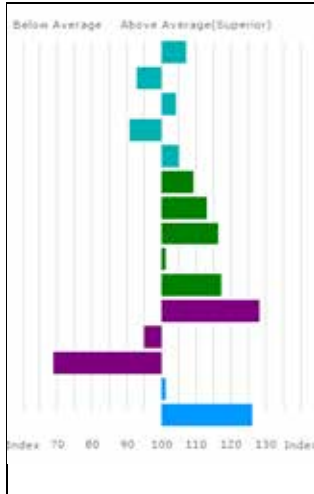

Trait	EBV	Acc %
Gest. Length (days)	-0.6	78
Birth Weight (kg)	2.5	75
Calving Ease (%)	-2.1	68
Mat. Calv. Ease (%)	-0.4	62
CALVING VALUE	1	77
200 Day Growth (kg)	33	75
400 Day Growth (kg)	68	73
Muscle Depth (mm)	5.3	66
Fat Depth (mm)	-0.1	61
BEEF VALUE	39	75
200 Day Milk (kg)	3	62
Age at 1st Calv. EBV (days)	23	58
Calving Interval EBV (days)	10	52
Scrotal Circ (cm)	0.3	66
Docility (%)	6.5	64

Adjusted Wts(kg)	
100	180
200	314
300	461
400	0
500	0
Scanned	NO

Lot	H Savage & Sons		
415	TRUEMAN NEWTON		
	Born 10/02/2017	SLN17-7147	UK 9240306/714-7
	Got by AI	Natural Calf	
	Myostatin: no result	Gen. Colour: no result	Polled: no result
	gs. AMPERTAINÉ GIGOLO MGD11-051	ggs. AMPERTAINÉ COMMANDER MGD07-046	
Sire	*TRUEMAN JAGGER SLN14-6436	ggd. AMPERTAINÉ CRYSTAL MGD07-016	
	gd. TRUEMAN GRAZIA SLN11-006	ggd. HALTCLIFFE VERMOUNT RP04-042	
		ggd. COOKSTOWN B 1425 IE281243471425	
	gs. WILODGE VANTASTIC WEY04-037	ggs. WILODGE TONKA WEY02-002	
Dam	TRUEMAN FOXTROT SLN10-007	ggd. RAVENELLE 23-51-224-583	
	gd. TRUEMAN SONG SLN01-002	ggs. RONICK HAWK DY92-026	
		ggd. BELLVIEW MYSTICAL WCT96-022	

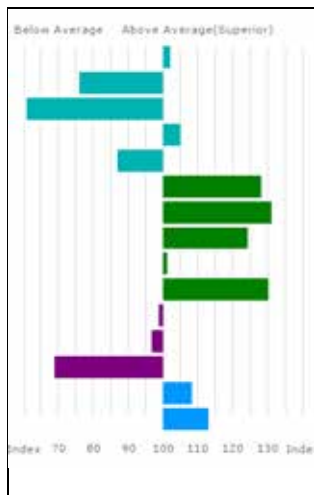

Trait	EBV	Acc %
Gest. Length (days)	0.0	76
Birth Weight (kg)	3.8	71
Calving Ease (%)	-8.1	65
Mat. Calv. Ease (%)	0.4	53
CALVING VALUE	-2	75
200 Day Growth (kg)	49	74
400 Day Growth (kg)	96	75
Muscle Depth (mm)	6.3	61
Fat Depth (mm)	-0.1	49
BEEF VALUE	49	74
200 Day Milk (kg)	-1	49
Age at 1st Calv. EBV (days)	21	33
Calving Interval EBV (days)	10	28
Scrotal Circ (cm)	0.5	61
Docility (%)	4.7	68

Adjusted	Wts(kg)
100	217
200	398
300	563
400	737
500	0
Scanned	NO

TRUEMAN NEWTON is a maternal brother to **Trueman Lute**, Overall Interbreed Champion RUAS Balmoral 2017. **Trueman Foxtrot (dam)** is a granddaughter of **Ronick Hawk** and the milkiest cow in the herd.

Lot E & E Norman

416 NORMAN NATO

Born 10/02/2017

NBB17-1375

UK 101316/101375

Natural Calf

Myostatin: no result

Gen. Colour: no result

Polled: no result

gs. WILODGE VANTASTIC WEY04-037

ggs. WILODGE TONKA WEY02-002

Sire *CLARAGH FRANCO RJT10-013

gd. HALTCLIFFE AVON RP05-014

ggd. RAVENELLE 23-51-224-583

ggs. SYMPA 48-01-006-969

ggd. RAFALE 87-00-840-326

gs. GUNNERFLEET EXTRACT HDR09-061

ggs. HALTCLIFFE VERMOUNT RP04-042

Dam **NORMAN INDIA NBB13-1049**

gd. NORMAN CAMELIA NBB07-062

ggd. GUNNERFLEET SENIE HDR01-004

ggs. HEATHMOUNT TROJAN MOF02-032

ggd. STACEY REBECCA WEW00-002

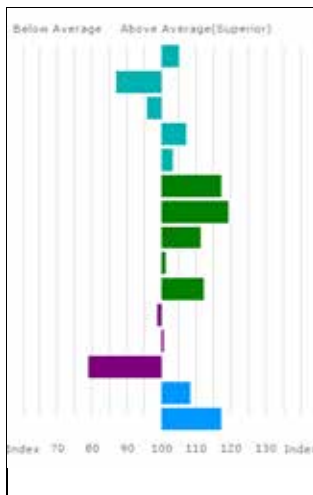

Trait	EBV	Acc %
Gest. Length (days)	-0.4	56
Birth Weight (kg)	3.0	59
Calving Ease (%)	-3.1	63
Mat. Calv. Ease (%)	0.5	54
CALVING VALUE	1	59
200 Day Growth (kg)	40	73
400 Day Growth (kg)	77	75
Muscle Depth (mm)	4.6	60
Fat Depth (mm)	-0.1	49
BEEF VALUE	35	72
200 Day Milk (kg)	-1	48
Age at 1st Calv. EBV (days)	18	52
Calving Interval EBV (days)	6	36
Scrotal Circ (cm)	0.5	61
Docility (%)	5.3	50

Adjusted	Wts(kg)
100	0
200	0
300	515
400	674
500	0
Scanned	NO

Lot MJ Conway

417 CRAIGATOKE NEPTUNE

Born 10/02/2017

CDZ17-3473

UK 9650100/1347-3

Got by AI

Natural Calf

Myostatin: no result

Gen. Colour: no result

Polled: no result

gs. SABLIER 36-15-082-249

ggs. JACOT 36-94-005-555

Sire **CRAIGATOKE JACK CDZ14-2622**

gd. CRAIGATOKE ANT CDZ05-017

ggd. INTRIGUE 36-93-003-417

ggs. HALTCLIFFE UNDERWRITER RP03-003

ggd. CRAIGATOKE MAJESTY CDZ96-002

gs. PLUMTREE DEUS CQE08-003

ggs. CLOUGHHEAD UMPIRE HCX03-221

Dam **CRAIGATOKE HONEY CDZ12-018**

gd. CRAIGATOKE BRIDGET CDZ06-004

ggd. BANKDALE AMBER WLJ05-095

ggs. HALTCLIFFE UNDERWRITER RP03-003

ggd. CRAIGATOKE NICEGIRL CDZ97-005

The UK's Leading Livestock Marketing Company

- Operating Sale Centres at Borderway Carlisle, Lockerbie, Newcastleton, Kirkby Stephen, Lazonby, Middleton-in-Teesdale, Broughton-in-Furness, Newtown St. Boswells & Wooler
- Pedigree & Commercial Livestock
- Official Society Sales of Beef, Dairy & Sheep
- Tractors, Machinery & Commercial Vehicles
- Specialist Livestock Sales, Equine & Events
- Professional Valuations
- Online Internet Bidding



01228 406200
harrisonandhetherington.co.uk
Borderway, Carlisle CA1 2RS

CLASS TWENTY

Lots 418-427 (10 entries)

Lot SD Illingworth

418 GLENROCK NIJINSKY

Born 13/02/2017 IE17-1285

Got by AI Embryo Calf

Myostatin: NT821/Q204X Gen. Colour: no result

UK 581793/101285

Polled: no result

Sire gs. AMPERTAINE COMMANDER MGD07-046

*AMPERTAINE GIGOLO MGD11-051

gd. AMPERTAINE CRYSTAL MGD07-016

ggs. GLENROCK VENTURA IE04-432

ggd. AMPERTAINE ANNABELLA MGD05-015

ggs. RONICK GAINS DYG-010

ggd. KYPE ULTRA CAQ03-046

Dam gs. KYPE INTERROGATE CAQ93-023

GLENROCK SPANGLE IE01-155

gd. RACHELS LESLEY WT95-780

ggs. FILIP 02-90-150-010

ggd. KYPE VERA CAQV-002

ggs. RACHELS EUREKA WTE-252

ggd. RACHELS ANGLIQUE WTA-080

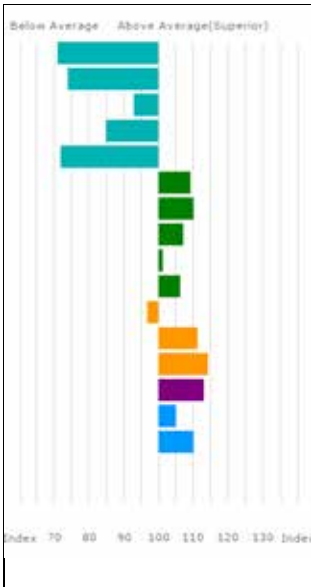

Trait	EBV	Acc %
Gest. Length (days)	3.7	78
Birth Weight (kg)	4.0	76
Calving Ease (%)	-3.6	70
Mat. Calv. Ease (%)	-0.7	61
CALVING VALUE	-4	78
200 Day Growth (kg)	33	76
400 Day Growth (kg)	63	74
Muscle Depth (mm)	4.1	68
Fat Depth (mm)	-0.1	61
BEEF VALUE	31	76
Age to Slaughter GEBV (days)	8	71
Carcase weight GEBV (kg)	9	76
RETAIL VALUE (of prime cuts)	34	75
200 Day Milk (kg)	1	58
Scrotal Circ (cm)	0.4	68
Docility (%)	4.3	61

Adjusted Wts(kg)	
100	183
200	325
300	466
400	0
500	0
Scanned	NO

This animal has been genotyped for Carcase and Maternal trait GEBVs.

GLENROCK NIJINSKY was naturally born out of a heifer. **Glenrock Spangle (dam)** is the herd matriarch having sold progeny to gross over £410,000 to date. **Nijinsky** carries one copy of the NT821 and one copy of Q204X myostatin genes.

Lot Gascoines Group Ltd

419 GASCOINES NEBRASKA

Born 14/02/2017 GIT17-0210

Natural Calf

UK 141915/700210

Myostatin: no result Gen. Colour: no result

Polled: no result

gs. DORMEUR 19-32-967-226

ggs. OBJAT 19-30-299-413

Sire MERESIDE HALLMARK HCG12-508

ggd. THERMITE 19-31-499-671

gd. MERESIDE ENABEL HCG09-242

ggs. VAGABOND 19-31-668-785

ggd. MERESIDE ANABEL HCG05-696

gs. FIELDSON BEEFY FCE06-482

ggs. FIELDSON ULTIMATE FCE03-234

Dam GASCOINES IZZY GIT13-031

ggd. EDEN NATASHA HCS97-074

gd. BAILEA FANCIE JAG10-092

ggs. SALOMON 19-30-888-596

ggd. BAILEA UBILLE JAG03-017

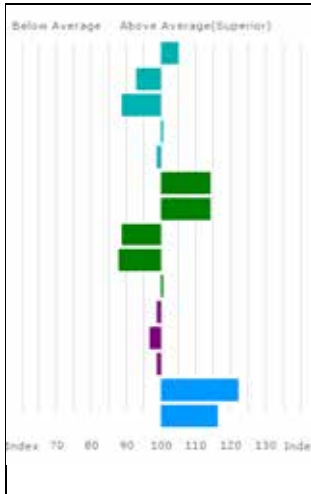

Trait	EBV	Acc %
Gest. Length (days)	-0.4	52
Birth Weight (kg)	2.5	54
Calving Ease (%)	-4.1	46
Mat. Calv. Ease (%)	0.1	30
CALVING VALUE	0	51
200 Day Growth (kg)	37	74
400 Day Growth (kg)	69	75
Muscle Depth (mm)	1.7	71
Fat Depth (mm)	-0.3	69
BEEF VALUE	26	73
200 Day Milk (kg)	-1	38
Age at 1st Calv. EBV (days)	21	34
Calving Interval EBV (days)	-0	22
Scrotal Circ (cm)	0.9	60
Docility (%)	5.2	51

Adjusted	Wts(kg)
100	208
200	371
300	537
400	702
500	0
Scanned	YES

Lot EW Quick & Sons

420 LOOSEBEARE NUCLEAR

Born 18/02/2017 QA17-1822

UK 361282/701822

Natural Calf

Myostatin: no result

Gen. Colour: no result

Polled: no result

gs. AMPERTAINÉ FOREMAN MGD10-039

ggs. WILODGE CERBERUS WEY07-010

Sire LOOSEBEARE JEEVES QA14-1518

ggs. AMPERTAINÉ BATHSHEBA MGD06-032

gd. LOOSEBEARE CABEAUTY QA07-088

ggs. RAINBOW SIMON WIM01-013

ggs. LOOSEBEARE IBEAUTY QA93-028

gs. AGHADOLGAN EMPEROR SLC09-017

ggs. SYMPA 48-01-006-969

Dam LOOSEBEARE IDA QA13-1420

ggs. BRONTEMOOR BOBBYDAZZLER PCI06-049

gd. LOOSEBEARE CIDA QA07-046

ggs. RAINBOW SIMON WIM01-013

ggs. LOOSEBEARE SIDA QA01-012

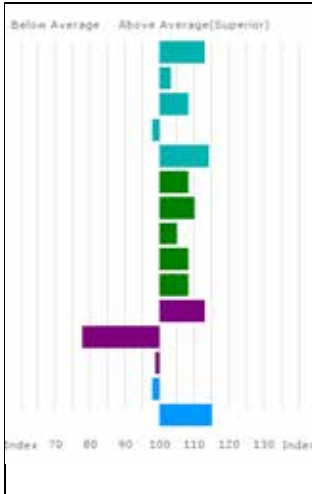

Trait	EBV	Acc %
Gest. Length (days)	-1.4	71
Birth Weight (kg)	1.7	68
Calving Ease (%)	-1.5	58
Mat. Calv. Ease (%)	0.0	42
CALVING VALUE	3	70
200 Day Growth (kg)	32	69
400 Day Growth (kg)	63	68
Muscle Depth (mm)	3.8	53
Fat Depth (mm)	0.0	40
BEEF VALUE	32	69
200 Day Milk (kg)	1	38
Age at 1st Calv. EBV (days)	40	38
Calving Interval EBV (days)	-0	24
Scrotal Circ (cm)	0.2	55
Docility (%)	5.0	69

Adjusted	Wts(kg)
100	169
200	314
300	498
400	0
500	0
Scanned	NO

LOOSEBEARE NUCLEAR is a heifers calf who was born unassisted. Out of a dam line that has bred two Carlisle Champions.

Lot Bruce T Goldie

421 GOLDIES NEON

Born 20/02/2017 GS17-1716

UK 581575/701716

Got by AI Natural Calf

Myostatin: no result Gen. Colour: no result

Polled: no result

gs. AMPERTAINE COMMANDER MGD07-046

ggs. GLENROCK VENTURA IE04-432

Sire *AMPERTAINE GIGOLO MGD11-051

ggd. AMPERTAINE ANNABELLA MGD05-015

gd. AMPERTAINE CRYSTAL MGD07-016

ggs. RONICK GAINS DYG-010

ggd. KYPE ULTRA CAQ03-046

gs. AMPERTAINE ELGIN MGD09-039

ggs. GLENROCK VENTURA IE04-432

Dam GOLDIES JEMMA GS14-1493

ggd. AMPERTAINE CARLA MGD07-036

gd. GOLDIES FAIRYTALE GS10-1130

ggs. WILODGE TONKA WEY02-002

ggd. GOLDIES VITALITY GS04-613

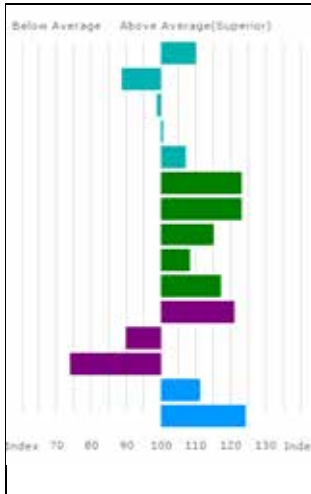

Trait	EBV	Acc %
Gest. Length (days)	-1.0	75
Birth Weight (kg)	2.8	73
Calving Ease (%)	-2.8	66
Mat. Calv. Ease (%)	0.1	54
CALVING VALUE	2	74
200 Day Growth (kg)	45	73
400 Day Growth (kg)	84	71
Muscle Depth (mm)	5.2	62
Fat Depth (mm)	0.0	55
BEEF VALUE	39	73
200 Day Milk (kg)	2	51
Age at 1st Calv. EBV (days)	28	39
Calving Interval EBV (days)	8	24
Scrotal Circ (cm)	0.6	63
Docility (%)	6.3	74

Adjusted	Wts(kg)
100	205
200	387
300	578
400	0
500	0
Scanned	NO

GOLDIES NEON is an easy calving, heifers calf. **Goldies Fairytale** (*gdam*) also bred 21,000gns **Goldies James**.

Lot CV Lewis

422 GARYVAUGHAN NORMANDER

Born 23/02/2017 LFP17-1080

UK 701683/401080

Got by AI Natural Calf

Myostatin: no result Gen. Colour: no result

Polled: no result

gs. GLENROCK VENTURA IE04-432

ggs. GLENROCK SPARTACUS IE01-152

Sire *AMPERTAINE COMMANDER MGD07-046

ggd. GLENROCK SASPIRILLA IE01-148

gd. AMPERTAINE ANNABELLA MGD05-015

ggs. SYMPA 48-01-006-969

ggd. KYPE SHARON CAQ01-041

gs. PLUMTREE DEUS CQE08-003

ggs. CLOUGHHEAD UMPIRE HXC03-221

Dam GARYVAUGHAN IOVER LFP13-0746

ggd. BANKDALE AMBER WLJ05-095

gd. GARYVAUGHAN CLOVER LFP07-248

ggs. BROCKHURST TORRINGTON MFX02-217

ggd. LUMBILAW PUSHOVER OA99-1557

GARYVAUGHAN NORMANDER is a very stylish young bull with great conformation throughout. **Normander** looks to have all the qualities to produce show calves.

Lot A & G Ogg

423 CONFLUENCE NAPOLEON

Born 25/02/2017

OBI17-0651

UK 143127/500651

Natural Calf

Myostatin: F94L/F94L

Gen. Colour: no result

Polled: no result

gs. WILODGE CERBERUS WEY07-010

ggs. WILODGE TONKA WEY02-002

Sire *CORRIDAN HAKKA CDE12-1541

ggd. WILODGE PRICELESS WEY99-032

gd. CORRIDAN VIOLA CDE04-656

ggs. GOLDIES OSWALD GS98-064

ggd. CORRIDAN SHELLY CDE01-185

gs. AIMABLE 12-06-089-096

ggs. AMEN 87-85-002-730

Dam CONFLUENCE FLORENCE OBI10-147

ggd. NEIGE 12-97-177-462

gd. CONFLUENCE COOKIE OBI07-070

ggs. FIELDSON VITALITY FCE04-327

ggd. CONFLUENCE UNAONO OBI03-016

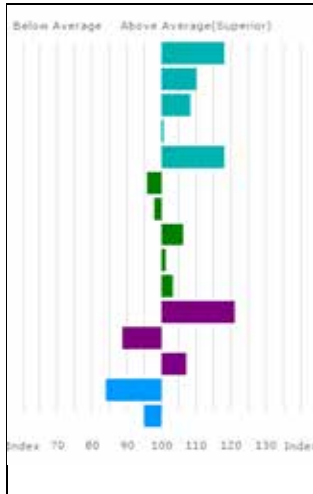

Trait	EBV	Acc %
Gest. Length (days)	-1.9	48
Birth Weight (kg)	1.2	59
Calving Ease (%)	-1.5	60
Mat. Calv. Ease (%)	0.1	48
CALVING VALUE	3	53
200 Day Growth (kg)	22	71
400 Day Growth (kg)	43	70
Muscle Depth (mm)	4.0	56
Fat Depth (mm)	-0.1	41
BEEF VALUE	28	69
200 Day Milk (kg)	2	38
Age at 1st Calv. EBV (days)	29	37
Calving Interval EBV (days)	-3	26
Scrotal Circ (cm)	-0.2	58
Docility (%)	2.3	41

Adjusted Wts(kg)	
100	162
200	285
300	0
400	0
500	0
Scanned	NO

Lot C V Lewis

424 GARYVAUGHAN NICK

Born 27/02/2017

LFP17-1084

UK 701683/101084

Natural Calf

Myostatin: no result

Gen. Colour: no result

Polled: no result

gs. EMSLIES COLOSSUS EEF07-029

ggs. OBJAT 19-30-299-413

Sire *EMSLIES INTEGRITY EEF13-023

ggd. BALLYMONEY NOISETTE IETQVB0043F

gd. EMSLIES FARAH EEF10-005

ggs. PROCTERS CAVALIER PFD07-251

ggd. BALLYMONEY SARAH IE381082340095

gs. PLUMTREE DEUS CQE08-003

ggs. CLOUGHHEAD UMPIRE HCX03-221

Dam GARYVAUGHAN JEAUTY LFP14-0840

ggd. BANKDALE AMBER WLJ05-095

gd. ASHLEDGE BEAUTY KY06-651

ggs. GOLDIES ULTRASPECIAL GS03-522

ggd. ASHLEDGE TAMMY KY02-236

GARYVAUGHAN NICK is another flashy young bull with great conformation who should be ideal for breeding show calves.

Lot WJ & J McKay

425 AMPERTAINE NELSON

Born 28/02/2017 MGD17-1734

Got by AI Natural Calf

Myostatin: no result Gen. Colour: no result

UK 9564385/1173-4

Polled: no result

gs. SAPHIR 36-15-082-247

ggs. JACOT 36-94-005-555

Sire ***LODGE HAMLET CBM12-346**

ggd. ISSUE 36-93-003-460

gd. LODGE VIOLET CBM04-114

ggs. BROADMEADOWS CANNON CAVC-031

ggd. MIDDLEDALE TANGERINE BDD02-031

gs. GOLDIES FANTASTIC GS10-1120

ggs. WILODGE VANTASTIC WEY04-037

Dam **AMPERTAINE JANET MGD14-9461**

ggd. GOLDIES VITALITY GS04-613

gd. AMPERTAINE EUGENIE MGD09-057

ggs. GLENROCK VENTURA IE04-432

ggd. AMPERTAINE CLEOPATRA MGD07-022

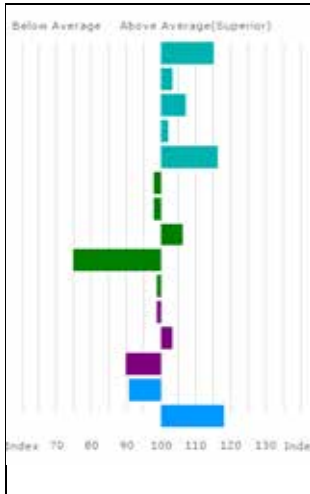

Trait	EBV	Acc %
Gest. Length (days)	-1.6	75
Birth Weight (kg)	1.7	62
Calving Ease (%)	-1.6	60
Mat. Calv. Ease (%)	0.2	53
CALVING VALUE	3	73
200 Day Growth (kg)	24	71
400 Day Growth (kg)	44	69
Muscle Depth (mm)	4.0	59
Fat Depth (mm)	-0.5	51
BEEF VALUE	26	69
200 Day Milk (kg)	-1	47
Age at 1st Calv. EBV (days)	15	39
Calving Interval EBV (days)	3	25
Scrotal Circ (cm)	0.0	61
Docility (%)	5.4	54

Adjusted	Wts(kg)
100	171
200	328
300	510
400	0
500	0
Scanned	NO

AMPERTAINE NELSON is a heifers calf who has always had great shape. He has a calving value of 3 putting him in the top 10% of the breed. **Ampertaine Janet (dam)** is maternal sister to 6,500gns **Ampertaine Interrogate**.

Lot WJ & J McKay

426 AMPERTAINE NOLAN

Born 01/03/2017 MGD17-1745

Got by AI Natural Calf

Myostatin: no result Gen. Colour: no result

UK 9564385/1174-5

Polled: no result

Sire gs. AMPERTAINE GIGOLO MGD11-051

*AMPERTAINE JAMBOREE MGD14-9236

gd. AMPERTAINE FIFI MGD10-022

ggs. AMPERTAINE COMMANDER MGD07-046

ggs. AMPERTAINE CRYSTAL MGD07-016

ggs. WILODGE CERBERUS WEY07-010

ggs. AMPERTAINE BEAUTY MGD06-011

ggs. PETUNIA 87-00-670-240

ggs. GASCOGNE 23-91-060-414

Dam gs. CLOUGHHEAD UMPIRE HCX03-221

AMPERTAINE HONEYSUCKLE MGD12-059

gd. AMPERTAINE FAME MGD10-028

ggs. HALTCLIFFE VERMOUNT RPO4-042

ggs. AMPERTAINE ANNABELLA MGD05-015

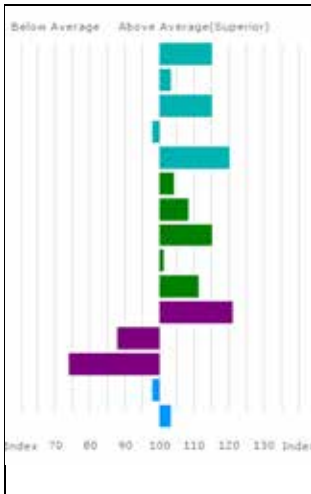

Trait	EBV	Acc %
Gest. Length (days)	-1.6	75
Birth Weight (kg)	1.7	61
Calving Ease (%)	-0.5	58
Mat. Calv. Ease (%)	0.0	48
CALVING VALUE	4	73
200 Day Growth (kg)	29	70
400 Day Growth (kg)	59	69
Muscle Depth (mm)	5.2	57
Fat Depth (mm)	-0.1	48
BEEF VALUE	35	69
200 Day Milk (kg)	2	42
Age at 1st Calv. EBV (days)	30	34
Calving Interval EBV (days)	8	27
Scrotal Circ (cm)	0.2	60
Docility (%)	3.3	50

Adjusted Wts(kg)	
100	182
200	337
300	503
400	0
500	0
Scanned	NO

AMPERTAINE NOLAN is a shapely young bull with a calving value of 4 who combines muscle and calving ease.

Lot JM & SM Priestley

427 BRONTEMOOR NEPHRITE

Born 02/03/2017 PCI17-1662

Got by AI Natural Calf

Myostatin: no result Gen. Colour: no result

UK 126538/601662

Polled: no result

gs. MACHERMORE AUGUSTUS MUK05-006

ggs. RONICK HAWK DY92-026

Sire *GERRYGULLINANE GLEN IE272503020029

ggd. GREENBANK PATSY SAY99-001

gd. DERRYGULLINANE DAISY IE271061710211

ggd. MAS DU CLO 23-96-032-213

ggd. BALLINA TERRIFIC IE271145280157

gs. ANSIDE FLINT IF10-544

ggs. FREWSTOWN BREAKDANCE FBH06-164

Dam BRONTEMOOR JADE PCI14-1348

ggd. ANSIDE VERONICA IF04-239

gd. BRONTEMOOR CALLA PCI07-074

ggs. PROCTERS SUBARU PFD01-096

ggd. BRONTEMOOR LILY PCI95-010

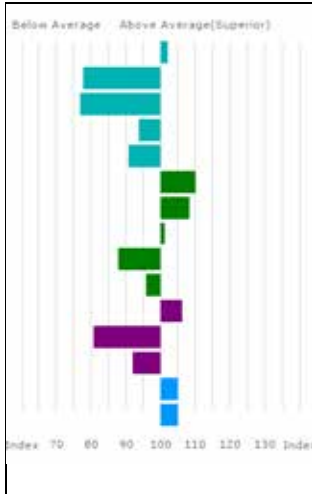

Trait	EBV	Acc %
Gest. Length (days)	0.0	75
Birth Weight (kg)	3.7	72
Calving Ease (%)	-5.8	64
Mat. Calv. Ease (%)	-0.2	52
CALVING VALUE	-1	74
200 Day Growth (kg)	34	71
400 Day Growth (kg)	59	70
Muscle Depth (mm)	3.3	58
Fat Depth (mm)	-0.3	44
BEEF VALUE	23	72
200 Day Milk (kg)	0	38
Age at 1st Calv. EBV (days)	37	37
Calving Interval EBV (days)	2	22
Scrotal Circ (cm)	0.4	59
Docility (%)	3.7	51

Adjusted	Wts(kg)
100	177
200	321
300	473
400	0
500	0
Scanned	NO

FORTHCOMING LIMOUSIN SALES 2018

(within Borderway Mart, Carlisle, unless otherwise stated)

Thursday 17th May

North West Midlands

& North Wales Cattle Breeders Club

Annual Spring Show & Sale of Bulls and Females

at Welshpool Livestock Market

(in conjunction with Welshpool Livestock Sales)

Friday 15th June

Annual Summer Sale of Bulls & Youngstock

Also Annual Breeders Sale of Females

(entries close Monday 8th May)

Friday 19th & Saturday 20th October

Annual Autumn Show and Sale of Bulls

(entries close Friday 31st August)

Saturday 24th November

North West, Midlands & North Wales Cattle Breeders Club

Annual Autumn Show & Sale of Bulls and Females

at Welshpool Livestock Market

(in conjunction with Welshpool Livestock Sales)

Friday 14th December

Red Ladies Derby & Weaned Calf Show & Sale

(entries close Friday 9th November)

limousin.



LIMOUSIN



The Smart Way to
Search Your Limousin
Sale Catalogue

**DOWNLOAD THE
NEW APP TODAY!**

THE BREED WITH THE PREMIUM BUILT IN

- Ideal weights for the market
- Excellent growth rates, fast finishing
- Consistent top carcase grades
- High maternal traits, low heifer replacement costs

British Limousin Cattle Society

Concorde House, 24 Warwick New Road, Leamington Spa, CV32 5JG

Tel: 02476 696500

www.limousin.co.uk

Alphabetical Bull Index

(All bulls marked * in the pedigrees are included in the reference)

AGHADOLGAN ILLUSTRATOR (SLC13-018) sire – Towthorpe Dubai, dam – Aghadolgan Georgeous (by Sympa). In the top 1% for beef value.

AMPERTAINE ABRACADABRA (MGD05-014) sire – Sympa, dam – Ampertaine Penny (by Stockdales Muscular). Sold for 29,000gns as Reserve Junior Champion at Carlisle. He was Junior Male Champion Royal Ulster Show 2006. His progeny includes Ampertaine Cannon 10,500gns Carlisle Feb 2009, Ampertaine Coolcat 8,800gns Carlisle May 2009. Kaprico Donato 7,500gns Carlisle May 2010. Culinagechan Executive 8,000gns & Intermediate Male Champion Carlisle Oct 2010. Ampertaine Fieldmarshall 14,000gns Carlisle Feb 2012

AMPERTAINE COMMANDER (MGO07-046) sire – Glenrock Ventura, dam – Ampertaine Annabella (by Sympa). Commander was Champion Carlisle May 2009 (joint top price). Carries extreme muscle (eye muscle depth 104mm). Judged Best Bull and Progeny North East Club Herd Competition (by Roger Hazard, Mereside herd). Progeny includes Barrons Fantastic 7,800gns Carlisle Weaned Calf Sale Dec 2010. Culinagechan Falcon 48,000gns Carlisle May 2012. Sarkley Galisa 4,000gns Sarkley Sale Oct 2012. Two calves shown locally, one Champion, one reserve Champion. Calves shown Tullamore National Show, Ardlea Collite All Ireland 2010 born heifer calf. Newtown Gentleman All Ireland 2011 born bull calf and he went on to win Junior Male Champion. Commander is easy calving, ideal for heifers. Other progeny includes Barrons Harness 6,000gns Weaned Calf Sale Carlisle Dec 2012. Goldies Imagination 12,000gns Carlisle May 2013. Barrons Indiana 5,200gns Carlisle Weaned Calf Sale Dec 2013. Merwside Hannibal 13,000gns Carlisle Feb 2014. Trueman Hosanna 5,500gns and Trueman Houston 5,100gns Carlisle May 2014. Shaws Jimmy 7,800gns redrock Sale Carlisle August 2017. Wanthwaite Madmax 9,500gns Carlisle oct 2017.

AMPERTAINE ELGIN (MDG09-039) sire – Glenrick Venture, dam – Ampertaine Carla (by Samy). Elgin was sold for 32,000gns and is consistent breeder, progeny includes Ampertaine Hollywood 8,500gns Carlisle Feb 2014. Ampertaine Harmoney 4,500gns Cowporation Dispersal Carlisle March 2014. Ampertaine Hotshot, Reserve Intermediate Champion 28,000gns Carlisle May 2014. Trueman Isabella 9,500gns and Haltcliffe Hesta 5,500gns Carlisle May 2014. Ampertaine Interest 13,000gns and Ampertaine Impact 13,000gns Carlisle Oct 2014. Haltcliffe Imperial Reserve Junior Champion and sold for the sale top price of 28,000gns. Trueman Idol 17,000gns and Trueman Iglesias 12,500gns Carlisle Feb 2015. Culinagechan Instructor 16,000gns and Ampertaine Inferno 16,000gns Carlisle May 2015. Ampertaine Isadora 12,500gns, Ampertaine Inky, Ampertaine Imeria 4,500gns and Ampertaine Irishgirl 4,200gns Ampertaine sale Carlisle June 2015. Trueman Jukebox 12,000gns & Goldies Jetstream 7,500gns Carlisle October 2015. Ampertaine Jackpot Reserve Champion, 8,000gns Carlisle Feb 2016. Ampertaine Jefferason 20,000gns, Craigatoke Jackpot 15,000gns and Altslide Jacobite 8,000gns Carlisle May 2016. Lomond Lexie 6,500gns and Rahoney Liberty 6,000gns Carlisle Red Ladies Derby Dec 2016. Culinagechan Lazio 17,000gns Carlisle Feb 2017. Goldies Linda 5,200gns, Ampertaine Lawson 18,000gns and Ronick Laddie 7,500gns Carlisle May 2017. Ronick Ladida 8,500gns and Ronick Maiden 6,800gns Ronick sale Carlisle July 2017. Gorrycam Major 20,000gns and Grahams Michael Reserve Junior Champion and sold for 20,000gns Carlisle Oct 2017. Grahams Malibu Red Ladies Champion and sold for the top price of 25,000gns Carlisle Red Ladies Derby Dec 2017.

AMPERTAINE FOREMAN (MGD10-049) sire – Wilodge Cerberus, dam – Ampertaine Bathsheba (by Sympa). His progeny includes Loosebeare Ignition 8,200gns Carlisle May 2015. Ampertaine Ikea 6,000gns and Ampertaine Ingrid 4,500gns Ampertaine sale May 2015. Ballinloa Jaegerbomb Junior Champion and sold for 24,000gns, Ballinloa Jericho 10,000gns, Goldies Jeronimo 9,500gns & Ampertaine Jarvis 8,500gns Carlisle October 2015. Procter Lilac 4,000gns Carlisle Weaned Calf Sale December 2015. Eniver Jazzman 7,500gnd Carlisle Feb 2016. Goldies Jane 6,000gns Carlisle May 2016. Ballinloa Lazer 10,000gns, Ballinloa Lethal 10,000gns and Procters Laval Intermediate Champion and sold for 9,000gns Carlisle Oct 2016. Procters Leiha 8,000gns Carlisle May 2017. Ballinloa Lush Reserve Intermediate Champion and sold for 14,000gns, Procters Livingstone 7,500gns and Ballinloa Lambourghini 7,500gns Carlisle May 2017. Ballinloa Mountain 20,000gns and Ballinloa Master Senior male Champion and sold for 12,000gns Carlisle Oct 2017. Grahams Marjorie 10,000gns Carlisle Red Ladies Derby Dec 2017. Eniver Maybe 12,000gns Carlisle Feb 2018.

AMPERTAINE GIGOLO (MGD11-051) sire – Ampertaine Commander, dam – Ampertaine Crystal (by Ronick Gains). Progent includes Trueman Jagger Overall Champion and sold for a new world record prize of 140,000gns and Ampertaine Jamboree Reserve Champion and sold for 45,000gns and Goldies Judge 11,000gns Carlisle October 2015. First three sons all won their respective classes in Oct 2015 and took Supreme and Reserve Championship to average £71,400. Other progeny includes Goldies Joker 14,000gns Carlisle Feb 2016. Goldies Juggernaut 10,000gns Carlisle May 2016. Ampertaine Lieutenant Reserve Supreme Champion 10,000gns Carlisle Oct 2016. Heathmont Leanna 7,500gns and Procters Legacy 24,000gns Carlisle May 2017. Dinmore Nefertiti 8,000gns Carlisle Weaned Calves Dec 2017. Gunnerfleet Mongo 30,000gns and Westpit Macgregor Reserve Supreme Champion & Reserve Junior Champion and sold for 15,000gns and Eagleside Mustang 10,000gns Carlisle Feb 2018.

AMPERTAINE JAMBOREE (MGD14- 9236) sire – Ampertaine Gigolo, dam – Ampertaine Fifi (by Wilodge Cerberus). Reserve Champion and sold for 45,000gns October 2015. Progeny includes Ampertaine Morton 9,000gns Carlisle oct 2017.

ANSIDE FLINT (IF10-544) sire – Frewstown Breakdance, dam – Anside Veronica (by Fleethill Talisman).

ANSIDE FOREMAN (IF10-529) sire – Frewstown Breakdane, dam – Anside Stella (by Bewick Orbi). Purchased October 2011 for 10,500gns having stood first in his class. He is also unbeaten in his class at numerous shows including the Royal Welsh and Royal Highland Show where he was also reserve male Champion.

BALLINLOAN JAEGERBOMB (FDB14-1587) sire – Ampertaine Foreman, dam – Ballinloan Geneva (by Millgate Caesar).

BRANCEILLE (19-32-592-744) sire – Objat, dam – Urbaine (by Sylvester).

BREMORE ARTIST (IE171088870160) sire - Nenuphar, dam - Samba (by Obligeant). Progeny includes Glenrock Dictator 10,000gns Carlisle Oct 2009. Glenrock Fandango 10,000gns Carlisle May 2012. Ballynahone Gigolo 8,000gns Carlisle May 2013. Glenrock Inclusive 14,000gns, Glenrock Heroine 12,000gns, Glenrock Idaho 7,000gns, Glenrock Francine 6,000gns, Glenrock Escada 5,000gns, Glenrock Fantasia 5,000gns and Glenrock Ivor 5,000gns Glenrock Sale, Carlisle August 2014.

BROADMEADOWS CANNON (CAVC-031) sire – Broadmeadows VIP, dam – Broadmeadows Ainsi (by Tanhill Rumpus). Cannon is the most prolific Limousin bull in the history of the British Limousin Cattle Society. His sire Broadmeadows VIP was a first prize winner at the Royal Show and his dam Broadmeadows Ainsi won the individual interbreed at the Royal Show in 1991. Cannon was initially sold at the October 1988 Carlisle sale for 8000gns and was purchased privately by David Dick in 1990. Innumerable pedigree and commercial progeny and grand progeny have won some of the very highest UK show honours and have sold consistently well to feature prices at Society sales. Some feature achievements include; Sire of Ryedale Orion, Interbreed Junior Champion at the 1999 RHS, RASE, RWS and Gt. Yorks, sold for 10, 500 Carlisle April 2002; Woodhouse Rufus Perth Feb 2002 8000gns; Woodhouse Reg Perth Feb 2002 8500gns; Rombalds Rebel Carlisle March 2002 10,500gns; Eden Romeo Carlisle May 2002 10,500gns; Ronick Respect Carlisle May 2002 9000gns; Sundale Renaissance Carlisle May 2002 8200gns; Ronick Raider 6800gns Perth Oct 2002. Carlisle May 2003 – Sarkley Sebastian 23,000gns and Gunnerfleet Stalone – 10,000gns. 1996 – Sired Windsol Julia, a heifer, the RHAS Supreme Champion 1999- Millbrook Lancelot, a Cannon son won the RASE Supreme Championship and was part of the RASE Burke Trophy winning pair. 2000 – Millbrook Lancelot wins the RHAS Championship, the individual interbreed championship and is part of the Interbreed winning team of four.

2000 – Laverock Nimrod, a Cannon son, wins the RASE Championship

2000 – Ronick One wins the RHAS Marks and Spencer Young Bull Championship

2000 – Aftershock, a Cannon son, wins the Scottish Winter Fair supreme championship

Cannon sons standing at A.I. include Ronick Hawk, Redpaths Jaguar, Hartside Jacko and Broadmeadows Lydo. At Ronick Production Sale Nov 2004 Ronick Neat – 6000gns, Ronick Nabrielle – 5,800gns, Ronick Rita – 5,000gns. Carlisle Feb 2006 – Heathmount Versatile 7,800gns. Derrriaghy Enfield 22,000gns Carlisle Oct 2010. Gunnerfleet Eros 24,000gns Carlisle Feb 2011. Foxhillfarm Liberty 19,000gns and Gunnerfleet Landmark 14,000gns Carlisle May 2017.

CLARAGH FRANCO (RJT10-013) sire – Wilodge Vantastic, dam – Haltcliffe Avon (by Sympa). Junior Champion, Carlisle May 2011 sold for 24,000gns. Progeny includes Norman Halo 8,800gns, Norman Hilary 7,500gns & Norman Helen 5,500gns Carlisle June 2013. Norman Hawk 15,500gns and Norman Hardy 7,800gns Carlisle Feb 2014. Norman Harvest 8,500gns Carlisle May 2014. Norman Ivan 10,000gns and Norman Irish 7,500gns Carlisle Oct 2014. Norman Inventor 22,000gns, Norman Infusion Supreme Champion and sold for 20,000gns and Norman Ionesco 7,500gns Carlisle Feb 2015. Lenagh IQ Reserve Overall Male Champion and sold for 13,000gns Carlisle May 2015. Norman Invincible 8,000gns Carlisle June 2015. Grahams Lorenzo 40,000gns, Grahams Lizzie 16,000gns and Grahams Lamont 5,000gns Carlisle National Sale of Champion July 2016. Norman Hawk 8,000gns Millington Dispersal Carlisle August 2016. Norman Legacy 9,500gns Carlisle Oct 2016. Grahams Lilly Champion and sold for the top price of 32,000gns, Grahams Lobelia 10,000gns and Grahams Lisette 7,000gns Carlisle Red Ladies Derby Dec 2016. Grahams Murphy 9,000gns Carlisle Weaned Calf Sale Dec 2016. Norman Levi 10,500gns, Norman Lloyd 9,000gns and Norman Lance 8,000gns Carlisle Feb 2016. Norman Lick 7,000gns, Grahams Liz 7,000gns and Norman Lacey 5,500gns Carlisle May 2017. Grahams Natalie sell for the top price of 38,000gns and Grahams Nashville 20,000gns Carlisle Weaned Calves Dec 2017

CLOUGHHEAD UMPIRE (HCX03-221) sire – Petunia, dam - Gascogne (by Espagnol). Umpire was purchased for 42,000gns Feb 2005 to join the Haltcliffe herd. Umpire has made a considerable mark in both the Haltcliffe herd and as an AI sire used heavily in the British Limousin herdbook. Progeny includes – Hafodlas Cymro (aged 11 months) 6,200gns Carlisle Weaned Calf Sale Dec 2007; Haltcliffe Brazil Junior & Reserve Overall Champion 22,000gns Carlisle Feb 2008 and joined the Raysonhall Herd, Haltcliffe Bentley 7,500gns Carlisle Feb 2008. Seven sons sold Carlisle Feb 2008 to average £8,039. Haltcliffe Braveheart Reserve Junior Champion sold for half share for 25,000gns Carlisle May 2008, Haltcliffe Chico 15,000gns Carlisle May 2008, Culinagechan Bandit 7,000gns Carlisle May 2008, Overthwaite Crackerjack 16,000gns, Homebyres Consort 10,000gns, Overthwaite Count 8,200gns Carlisle Feb 2009. Burndale Cyclone 14,000gns Carlisle May 2009. Pembridge Delboy 14,000gns Carlisle Oct 2009. Haltcliffe DJ 72,000gns & Overall Male Champion, Plumtree Deus 35,000gns Carlisle Feb 2010. Haltcliffe Dynasty 28,000gns Haltcliffe Sale May 2010. Haltcliffe Dollar 6,500gns, Haltcliffe Delia 5,500gns, Haltcliffe Duet 5,000gns, Haltcliffe Doreen 5,000gns Haltcliffe Sale May 2010. Myfyrion Exit 11,000gns, Haltcliffe Eureka 7,500gns & Haltcliffe Enzo 7,500gns Carlisle Oct 2010. Haltcliffe Exocet 8,500gns, Haltcliffe Egidius 8,000gns Carlisle Feb 2011. Haltcliffe Flower 15,000gns, Haltcliffe Fyne 10,000gns Haltcliffe Sale July 2011. Plumtree Filbert 14,000gns Carlisle Feb 2012. Haltcliffe Fencer 18,000gns and Haltcliffe George 10,000gns Carlisle May 2012. Haltcliffe Franc 7,000gns, Haltcliffe Groovy 7,000gns, Haltcliffe Glee 5,500gns & Haltcliffe Garland 5,000gns Carlisle June 2012. Beachmount Goodgirl 5,500gns Red Ladies Derby Carlisle Dec 2012. Gorrycam Hazzard 26,000gns Carlisle May 2013. Haltcliffe Gulf 6,000gns Carlisle June 2013. Gorrycam Hunter Reserve Junior Champion ans sold for 28,000gns Carlisle Oct 2013. Haltcliffe Inlet 4,500gns Haltcliffe sale Carlisle May 2015. Killydun JR 12,000gns Carlisle Feb 2016. Haltcliffe Justina 15,000gns and Goldies Jessica 10,000gns Carlisle May 2016. Haltcliffe Lineker 9,000gns Carlisle Oct 2016. Swalesmoor Jersey 5,000gns Carlisle Oct 2016. Swalesmoor Liam 30,000gns Carlisle Feb 2017. Swalesmoor Lioness 5,200gns Carlisle Red Ladies Derby Dec 2017. Haltcliffe Mirage 6,200gns, Haltcliffe Bridget 6,000gns and Haltcliffe Hebe 5,800gns Haltcliffe Reduction sale Carlisle Jan 2018.

CORRIDAN HAKKA (CDE12-1541) sire – Wilodge Cerberus, dam - Corridan Viola (by Goldies Oswald). Progeny includes Confluence Leyton Reserve Junior Champion and sold for 10,000gns Carlisle May 2016. He produces very clean, square and well fleshed calves that are born with ease.

DINMORE GOLDCREST (DIR11-048) sire – Ronick Hawk, dam – Dinmore Elle (by Wilodge Vantastic). Progeny includes Bangtidy Jadore 6,000gns Carlisle Red Ladies Derby 2016.

EMSLIES INTEGRITY (EEF13-023) sire – emslies Colossus, dam – Emslies Farah (by Procters Cavalier), Progeny includes Garyvaughan Longtain 9,000gns Carlisle Feb 2017. Garyvaughan Moral 9,000gns Carlisle Feb 2018.

FAIRYWATER HAIG (EAB12-029) sire – Ironstone Diego, dam – Pelletstone Catherine (by Wilodge Vantastic). Sold for 23,000gns. His first 3 sons sold through Carlisle have averaged 16,000gns. Progeny includes Swarland Larry 14,000gns Carlisle Oct 2016. Swarland Likelylad Junior Champion 22,000gns and Swarland Leon 12,000gns Carlisle Feb 2017. Swarland Black Magic 7,500gns Carlisle Oct 2017. Bernish Memphis 22,000gns Carlisle Feb 2018.

FENOMEN (87-28-891-777) sire – Diamant, dam – Boucledor (by Imprt Malibu). Progeny includes Scorbora Matrix 10,000gns and Scorbora Magnum 9,000gns Carlisle Oct 2017. Scorbora Masai 8,500gns Carlisle Feb 2018.

FLAMAND (87-53-491-353) sire – Objatm dam – Tait (by Mas Du Clo). Flamand has bred very well for the Longhirst herd and is very easy calving.

FOXHILLFARM IRISHLAD (AGX13-017) sire – Guards Boomer, dam – Bankdale Elizabeth (by Wilodge Vantastic). Irishlad was Reserve Junior Champion and sold for 38,000gns Goldies Limousins in May 2014. Progeny includes Goldies Lucky 6,300gns Carlisle May 2016. Goldies Landscape 8,800gns Carlisle Feb 2017. Foxhillfarm Mammamia 42,000gns, Foxhillfarm Missworld, Foxhillfarm Missmoneypenny 10,000gns, Tweeddale Lollipop 10,000gns, Tweeddale Mandy 6,200gns and Goldies Lime 5,500gns Carlisle May 2017. Goldies Maskateer 10,000gns Carlisle Feb 2018.

GERRYGULLINANE GLEN (IE272503020029) sire – Machermore Augustus, dam – Derrygullinane Daisy (by Mas Du Clo). Awarded the accolade of most promising Irish young bull of 2012. Wilodge Lookout, Supreme Champion and sold for 60,000gns Carlisle May 2017.

GLENROCK HUMDINGER (IE12-096) sire – Sympa, dam – Glenrock Spangle (by Kype Interrogate). He won Best Young Bull in the North West herd Competition 2013.

GLENROCK VENTURA (IE04-432) sire – Glenrock Spartacus, dam – Glenrock Saspirilla (by Marquis). He won Overall Reserve Champion Carlisle May 2006 and joined the Gunnerfleet herd for 24,000gns. Progeny includes – Ampertaine Commander Supreme Champion 20,000gns Carlisle May 2009. Gunnerfleet Duke 12,000gns Carlisle Oct 2009. Sarkley Didi 5,000gns Sarkley Youngstock sale Nov 2009. Gunnerfleet Dynamite 6,000gns Carlisle Feb 2010. Ampertaine Elgin Reserve Senior Male Champion and sold for 32,000gns Carlisle May 2011. Wilodge Fanelle 7,000gns Carlisle June 2012

GOLDIES COMET (GS07-954) sire – Wilodge Vantastic, dam – Goldies Vitality (by Sarkley Ragtime). Purchased for 23,000gns Carlisle Feb 2009 winning Reserve Champion. Goldies Comet 30,000gns Carlisle Oct 2011. Maraiscote Graffiti Reserve Overall Male champion and sold for 17,000gns and Maraiscote Gizmo 12,000gns Carlisle Oct 2012. Maraiscote Geronimo 11,000gns Carlisle Feb 2013. Glenrock Icemaiden 8,000gns Glenrock sale Carlisle Sept 2013. Goldies Comet 12,000gns, Maraiscote Hawk 11,500gns Carlisle Oct 2013. Maraiscote Harrier 8,000gns and Maraiscote Hendrix 7,000gns Carlisle Oct 2013. Glenrock Ideal 12,000gns Carlisle May 2014. Glenrock Illusion who set a New World Record price of 125,000gns, Glenrock Impulse 24,000gns, Glenrock Horizon 11,000gns, Glenrock Icon 9,000gns, Glenrock Ingenue 6,000gns, Eagleside Ingenue 6,000gns, Glenrock Interrogate 5,800gns and Glenrock Inspector 5,000gns Glenrock Sale Carlisle August 2014. Maraiscote Imperial 10,000gns Carlisle Oct 2014. Roxburgh Hopscotch 5,000gns and Maraiscote Ingemar Intermediate male Champion and sold for 9,000gns Carlisle Feb 2015. Maraiscote Junior 8,200gns Carlisle Feb 2016. Procters Loneranger Junior male Champion and sold for 20,000gns and Ampertaine Jijitsu 7,500gns Carlisle May 2016. Maraiscote Lothario Reserve Male Champion and sold for 19,000gns Carlisle Feb 2017.

GOLDIES FANDANGO (GS10-1121) sire – Wilodge Vantastic, dam – Goldies Beauty (by Nenuphar). Progeny includes Tweeddale Initia 15,500gns and Tweeddale Harika 12,000gns Carlisle May 2014. Tweeddale Joe 8,200gns Carlisle October 2015. Goldies James 21,000gns and Tweeddale Lovejoy 8,500gns Carlisle May 2016.

GOLDIES FANTASTIC (GS10-1120) sire – Wilodge Vantastic, dam – Goldies Vitality (by Sarkley Ragtime). Progeny includes Goldies Legend 11,000gns and Goldies Laser 9,000gns Carlisle May 2017.

GOLDIES GOLDFINGER (GS11-1245) sire – Wilodge Vantastic, dam – Goldies Vitality (by Sarkley Ragtime). Goldfingers was purchased for 21,000gns. Progeny includes Knock Lionelmessi 8,000gns Carlisle Oct 2016. Knock Black Massie 7,500gns Carlisle Oct 2017.

GOLDIES GOLDMINE (GS11-1181) sire – Wilodge Vantastic, dam – Goldies Vitality (by Sarkley Ragtime). His progeny includes Tweeddale Ironbru 9,000gns Carlisle Feb 2015.

GOLDIES TERENCE (GS02-489) sire – Ideal 23, dam – Emue (by Bilbao). Retained as a stock bull to the Goldies herd having been the best embryo in an extensive flushing programme. Emue (dam) has also bred Goldies Tony Supreme Champion Carlisle selling for 16,000gns and Goldies Uppercrust also selling for 16,000gns. Terence carries a beef value of LM+45 and his first five sons have averaged £12,880 including Goldies Andrew 11,000gns Carlisle Oct 2006, Goldies

Anchorman 10,000gns Perth Oct 2006, Goldies Actionman 10,000gns Perth Oct 2006 and Goldies Apollo 20,000gns Carlisle Feb 2007, Goldies Chief 7,600gns May 2009, Marlepark Dynamite 12,000gns Carlisle Feb 2010. Goldies Delicious 13,000gns Goldie Sale May 2010. Goldies Delia 5,000gns Goldie Sale May 2010. Whinfeelpark Ena 14,000gns & Champion Red Ladies Derby Carlisle Dec 2010. Goldies Bianca 5,500gns, Goldies Charlotte 5,200gns Goldies Sale May 2011. Goldies Dancingqueen 5,000gns Carlisle June 2012.

GREENWELL DREAMBOY (NK08-023) sire – Vagabond, dam – Greenwell Alisha (by Tired). Purchased for 27,000gns Carlisle 2009. Progeny include Mynach Gemini, Junior Champion RWAS 2012, Mynach Harlequin Reserve Junior Champion RWAS 2013 then sold for 9,000gns. Mynach Gwi won best Welsh Female RWAS 2013. Greenwell Dreamboy's daughters a big, wide powerful cows with milk, character and great temperaments.

GUNNERFLEET HICKS (HDR12-059) sire – Dolcorslwyn Brynmor, dam – Ellora (by Nenuphar). Progeny includes Gunnerfleet Lion Reserve Junior Champion 22,000gns Carlisle Feb 2017.

HALTCLIFFE BEN (RP06-585) Sire – Sympa, dam – Renoncule (by Ludo). Sold for 14,000gns Carlisle May 2006. Progeny includes Pyebrook Foxy 13,500gns, Pyebrook Euin 8,000gns. Poolehall Isabelle 7,000gns and Poolehall Iris 4,800gns Red Ladies Sale Carlisle 2014. Poolehall Iris 5,000gns Carlisle National Sale of Champion July 2016.

HALTCLIFFE GENTRY (RP11-1079) sire – Haltcliffe Vermont, dam – Haltcliffe Bianca (by Sympa). Progeny includes Haltcliffe Johnny 15,000gns Carlisle October 2015. Procters Mermaid 8,500gns and Procters Mayfly 8,000gns Carlisle Weaned Calf Sale Dec 2016. Haltcliffe Lust 7,200gns Carlisle May 2017. Haltcliffe Millie 5,000gns Haltcliffe Reduction sale Carlisle Jan 2018.

HALTCLIFFE JAGUAR (RP14-1328) sire – Galant, dam – Haltcliffe Dame (by Sympa).

HALTCLIFFE VERMONT (RP04-042) sire – Penyrheol Sam, dam – Renoncule (by Ludo). Sold for 100,000gns Carlisle Feb 2006 to Proctor Farms. Progeny includes Procters Cobra 8,000gns Carlisle May 2008, Procters Cyclone 20,000gns Carlisle Feb 2009. Procters Duvalier 20,000gns, Procters Deloitte 9,000gns, Procters Domino 9,000gns Carlisle Oct 2009. Haltcliffe Dynamo 15,000gns Carlisle Feb 2010. Tomschoice Elgar 13,000gns Carlisle Oct 2010. Gunnerfleet Extract 9,000gns Carlisle May 2011. Procters Ena 7,000gns and Procters Essa 6,400gns Procters sale May 2011. Larkhill Firmount 22,000gns Carlisle Oct 2011. Cullnagechan Fieldmarshallmontgomery 11,000gns Carlisle Feb 2012. Procters Commander 15,000gns and Haltcliffe Freddie 12,000gns Carlisle May 2012. Trueman Grazia Female Champion and sold for 14,000gns Red Ladies Derby Carlisle Dec 2012. Haltcliffe Gentry 15,000gns and Haltcliffe Gower 8,000gns Carlisle May 2013. Haltcliffe Hercules 10,000gns Carlisle June 2013. Haltcliffe Index 5,000gns Carlisle May 2014. Glenrock Imperial 6,000gns Glenrock Sale, Carlisle August 2014. Woodhall Jasper 10,000gns Carlisle May 2016.

HEROS (36-92-005-318) sire – Durandal, dam – Sigit (by Prosper). His first crop of cross bred calves have sold up to £2500. Progeny includes Haltcliffe Jaguar 6100gns, Haltcliffe Jupiter 4,000gns, Cloughhead Jackpot 4,900gns Cloughhead Jim 3,900gns Carlisle Oct 1995. Carlisle May 2003 – Procters Subaru 7,000gns, Sarkley Starbright 5,800gns. Carlisle May 2004 Cloughhead Titanic 24,000gns; Saunders Calzaghe (aged 7 months) 4,500gns Carlisle Weaned Calf Sale Dec 2007; Sarkley Nellie 10,000gns Newstart Dispersal Feb 2008. Cloughhead Fergal 8,000gns Carlisle Feb 2012. Haltcliffe mandy 6,000gns Haltcliffe Reduction sale Carlisle Jan 2018.

HUNTERSHELL GRANTLEY (HRY11-032) sire – Rossignol, dam – Cloughhead Baroness (by Urluberlu). Progeny includes Wanthwaite Luckystar 7,500gns Carlisle Feb 2017.

KAPRICO ERAVELLE (SHJ09 007) sire – Wilodge Tonka, dam – Kaprico Ravelle (by Greensons Gigolo). Kaprico Eravelle was a 1st prize winner when purchased from Carlisle Feb 2011. He was chosen for the BLCS/Signet Young Bull Proving Scheme and was the best-selling bull on Semenstore 2015. He has an EBV in the top 1% for gestation and calving value and is in the top 1% for 400 day weight. Progeny includes Tomschoice Hero 4500gns and Tomschoice Hercules, 8000gns Carlisle Oct 2013. Tomschoice Hurricane pre-show Champion Newark Oct 2013 5000gns. Warrenderpark Geronimo 5400gns Skipton May 2015. Corlea Klassic €7200, Gallaway Kemp €8600, Keltic Kumar €6600, Keltic Kingotheroad €5200 Roscrea Oct 2016. Tomschoice Lincoln 8200gns Carlisle Feb 2017. Shannon Keltic €5400, Liverpool Kian €4600, Liverpool Kenny2 €4100, Roscrea March 2017. Millbrook Casey pre-sale Champion €4700 Athenry March 2017. Copperhurst Ike 7000gns Newark June 2017. Tomschoice Mozart 9000gns and Tomschoice Mercury 7000gns, Carlisle Oct 2017. Skealon Lalan €4000, Corranhill Legend €5900, Ballyline Luke €4000, Millbrin Leo €5000, Townleyhall Lexus, Roscrea Oct 2017. Tomschoice Mirage 6000gns and Tomschoice Majesty 4500gns, Carlisle Feb 2018. Eravelle has 5 sons at stud; Tomschoice Imperial and Tomschoice Ironstone Progressive Genetics, Ireland. Tomschoice Jet, Cogent Breeding UK. Tomschoice Iceberg, Dovea Genetics, Ireland. Tomschoice Lexicon, Norbreck Genetics.

KNOCK GLENCOE (HAZ11-031) sire – Greenhaugh Europa, dam – Knock Dolly (by Newhouse Billy). Knock Glencoe Male Champion Royal Welsh Show 2013. Esmors Black Mellor 11,000gns Carlisle Feb 2018.

LODGE HAMLET (CBM12-346) sire – Saphir, dam – Lodge Violet (by Broadmeadows Cannon). Progeny includes Pabo Mrmuscle 10,500gns and Barrons Max 7,500gns Carlisle Weaned Calf Sale Dec 2016. Melbreak Mambo 8,500gns Carlisle red Ladies Derby Dec 2017. Telfers Munster Reserve Intermediate Champion and sold for 20,000gns and Scotchtown Master 9,000gns Carlisle Feb 2018.

LODGE HYDRO (CBM12-348) sire – Rossignol, dam – Lodge Electra (by Attila).

LOOSEBEARE FANTASTIC (QA10-074) sire – Wilodge Vantastic, dam – Loosebeare Sacha (by Broadmeadows Cannon). Progeny includes Loosebeare Iain Supreme Champion and sold for 27,000gns and Ampertaine Invader 8,000gns Carlisle Oct 2014. Loosebeare Ivanhoe 8,800gns Carlisle Feb 2015. Faxhillfarm Jasper Overil male Champion and sold for the sale top price of 35,000gns, Foxhillfarm Jupiter Reserve Junior Male Champion and sold for 29,000gns, Foxhillfarm Jackflash 19,000gns, Foxhillfarm Justthejob 14,000gns and Haltcliffe Informer 6,500gns Carlisle May 2015. Ampertaine Iris 4,800gns Ampertaine sale Carlisle May 2015. Culnagechan Jeronamo 8,000gns Carlisle Feb 2016. Aultside Lambrini 9,800gns Carlisle National Sale of Champion July 2016. Pabo Legend 8,000gns Carlisle Oct 2016. Loosebeare Lunar 11,000gns and Loosebeare Lord 10,000gns Carlisle Feb 2017. Brontemoor Laidlaw 11,000gns, Loosebeare Likeabull 9,000gns and Foxhillfarm Justthejob 8,500gns Carlisle May 2017. Ampertaine Magnum Reserve Intermediate Male and Top Price of the Day selling for 70,000gns Carlisle Oct 2017. Loosebeare Masterfull 11,000gns and Loosebeare Fantastic 9,000gns Carlisle Feb 2018.

LOWERFRYDD EMPIRE (EBQ09-008) sire – Objat, dam – Dentox Valium (by Nenuphar). Supreme Champion Carlisle October 2010 sold for 30,000gns. Progeny includes Whinfellpark Haven 9,000gns, Whinfellpark Hazel 5,500gns Carlisle June 2013. Sportsmand Hagrid 9,500gns Carlisle Feb 2014. Whinfellpark Lago 13,000gns Carlisle Oct 2014. Whinfellpark Impressive 8,000gns Carlisle Feb 2015. Ballyrobin Joop 20,000gns Carlisle Feb 2016. Beachmount Lady 9,100gns Carlisle Red Ladies Derby 2016. Homebyres Lockett 14,500gns Carlisle Feb 2017.

LYNDERG DIMITRI (LDG08-014) sire – Sympa, dam – Ondine (by Hatari). Lynderg Dimitri has been used on all Lynderg heifers for easy calving.

LYNDERG HERO (LDG12-009) sire – Lynderg Eisenhower, dam – Lynderg Diana (by Haltcliffe Underwriter). Progeny includes Lynderg James 20,000gns Carlisle May 2016. Carnew Millreef 14,500gns Carlisle Feb 2018.

MERESIDE GODOLPHIN (HCG11-424) sire – Plumtree Deus, dam – Mereside Dawnmarie (by Alaska). Godolphin won best bull calf award East Midlands herd competition 2012. Top price bull May Sale 2013 of 40,000gns. He was Judged best stock bull and progeny North East Herd Competition 2014. Progeny Barrons Jess sold December 2014 Carlisle Calf Sale won her class at GYS 2014. Barrons Jojo was judged best young bull North East Limousin Herd Competition 2015. Barrons Jay 5,500gns Carlisle Feb 2016. Carmorn Lionbar 8,000gns Carlisle May 2016. Barrons Maisey 5,800gns Carlisle Feb 2017. Mereside Leo 13,000gns Carlisle Feb 2017. Barrons Mexeco 12,000gns and Barrons Mrman 7,800gns Carlisle Oct 2017.

MILLINGTON FERRARI (MRJ10-794) sire – Objat, dam – Brockhurst Option (by Ronick Matador). Progeny includes Newhouse Black Jimbo 9,000gns Carlisle May 2016.

MULLARY INTREPID (IE261020830054) sire – Plumtree Fantastic, dam – Bremore Veneer (by Nenuphar). Intrepid is a proven easy calver. Progeny includes Ampertaine Monarch 9,000gns Carlisle May 2017.

NABY JAGUAR (DIH14-235) sire – Anside Flint, dam – Waindale Royale (by Waindale Jackpot). Progeny includes Naby Merlin 7,500gns Carlisle Feb 2018.

NEBO EDGAR (TFQ09-002) sire – Objat, dam – Nebo Briallen (by Sarkley Utmost). Purchased for 16,000gns to join the Cracrop herd as junior herd sire.

NENUPHAR (87-97-011-143) sire – Leo, dam – Giroflee (by Clown). Progeny includes – Sarkley Unrivalled (Supreme Champion) 17,000gns, Glenrock Valiant 12,000gns, Edwards Vanguard 6,200gns, Nebo Viking (Junior Champion) 6,200gns Carlisle Feb 2006. Emslies Versace 7,000gns, Lowabbey Vanguard 6,500gns, Quaish Angus 6,000gns Carlisle May 2006. Annadale Arena 12,000gns Carlisle Oct 2006; Dolcorslwyn Brynmor 32,000gns Carlisle Feb 2008; Millgate Clinker 30,000gns Perth Oct 2008; Greenhill Viper 20,000gns Newstart Dispersal Feb 2008. Ubonie 7,000gns Trafford Reduction Sale May 2009. Bankdale Annette 20,000gns, Bankdale Boo 5,000gns sale Carlisle July 11. Sarkley Fullola 9,000gns & Sarkley Follyjen 7,800gns Sarkley production sale Carlisle Aug 2011. Sarkley Fine 8,000gns Sarkley sale Oct 2012

NORMAN ELY (NBB09-004) sire – Saphir, dam – Norman Betrys (by Heathmount Trojan). Progeny includes Millgate Lucy 7,500gns Carlisle Weaned Calf Sale December 2015.

NORMAN INFUSION (NNB13-1067) sire – Claragh Franco, dam – Norman Elsie (by Glangwden Bigboy). Overall Champion and bought for 20,000gns February 2015 Carlisle.

PLUMTREE FANTASTIC (CQE10-023) sire Wilodge Vantastic, dam – Bankdale Amber (by Sympa). Progeny includes Roxburgh Homeland 12,000gns Carlisle Feb 2014. Gunnerfleet Harold 8,000gns Carlisle May 2014. Roxburgh Hova 10,000gns and top price Female Carlisle Feb 2015. Gunnerfleet Imortal 7,500gns and Ampertaine Jupiter 10,500gns Carlisle Feb 2015. Romford Jessica 9,200gns Carlisle Red Ladies Derby 2015. Gunnerfleet Jacob Supreme Champion, 14,000gns Carlisle Feb 2016. Gunnerfleet Jasper 17,000gns, Gunnerfleet Jason 9,000gns and Gunnerfleet Jammy 8,000gns Carlisle May 2016. Romford Jess 7,000gns Carlisle Red Ladies Derby 2016. Lenagh Morpheus 28,000gns Carlisle Feb 2018.

POWERFUL IRISH (IE121704080130) sire - Haltcliffe Dancer, dam – Clonlara Vixen (by Sympa). First nine sons have sold to average 7,000gns. Progeny includes Anside Loki 12,000gns Senior male Champion and sold for Carlisle Oct 2016. Wilodge Livenletdie 13,000gns, Wilodge Livinitup 10,000gns and Wilodge Lancelot 7,500gns Carlisle May 2017. Anside Mexican, Senior Champion and sold for 13,000gns Carlisle Feb 2018.

POWERHOUSE ELITE (PJH09-019) sire – Objat, dam – Sarkley Aisleen (by Rocky). Progeny includes the Welsh Winter Fair Supreme Champion 2013; Powerhouse Italic 6,300gns to Allanfauld Herd; Shaws Josie 6,000gns Weaned Calf Sale Carlisle Nov 2014; Haneve Jester 4,000gns Carlisle Red Ladies Derby Sale. He has sired show calves to 3,250gns for steers and 3,000gns for heifers. Haneve Luigi 16,000gns Carlisle Feb 2017.

PROCTERS GENERAL (PFD11-452) sire – Haltcliffe DJ, dam – Procters Divine (by Greenwell Ronick).

RACHELS DYNAMITE (WT08-280) sire – Scorbora Aramis, dam – Rachels Tulip (by Daim).

REQUIN (36-15-031-134) sire – Jacot, dam – Mariolle (by Iman). Sire of Limousin Female World Record Price 50,000gns for Bailea Umandy – maiden heifer sold Bailea Production Sale Dec 2004. Also sire of Bailea Ugina 14,000gns at the same sale. Red Ladies Carlisle Nov 2005 – Heathmount Ursula 12,000gns. Bailea production sale Dec 2005 – Bailea Umelia 22,000gns, Bailea Velvet 20,000gns, Bailea production sale January 2009 – Bailea Catkin 22,000gns. Heathmount Dazzler 22,000gns Carlisle May 2010. Bailea Eldistinctivo 14,000gns Carlisle May 2011. Huntershall Jeronimo 22,000gns Carlisle October 2015. Dinmore Jacot Reserve Overall Male Champion and sold for 20,000gns Carlisle May 2016.

RONICK HAWK (DY92-026) sire - Broadmeadows Cannon, dam – Ronick Esther (by Talent). In 2001, Hawk had more calves registered to him with the BLCs than any other sire. Progeny includes - Ronick Right 7,000gns Carlisle October 2002, Ringway Romeo 5,800gns Carlisle October 2002, Danny Boy the 2000 Smithfield Show Supreme Champion and Taylor Maid the Limousin Commercial Champion Royal Highland 2000; Tunnelby Scallywag won Supreme Champion Limousin at the Royal Show 2003; Penrheol Sam 13,000gns Carlisle May 2003; Tomschoice Saleim Junior Interbreed Champion, Junior Champion & Reserve Male Champion RASE 2002 & Junior Champion Great Yorkshire Show 2002 – sold Carlisle Oct 2002 4,200gns; Haltcliffe Tomahawk 9,000gns Carlisle Oct 2003; Archena Thor 7,200gns Perth Oct 2003; Tunnelby Patience 10,500gns Tunnelby production sale Carlisle July 2005; Bowers Viceroy 6,800gns Carlisle May 2006; Annadale Anonymous 12,000gns Carlisle Oct 2006; Kendrom Acracker 6,600gns Carlisle Oct 2006; Homebyres Balfour 8,000gns Carlisle Nov 2007; Harveys Atique 6,000gns Red Ladies Derby Carlisle Dec 2007. Stotsford Dragon 7,500gns Carlisle Oct 2009. Sarkley Carola 6,000gns Sarkley Youngstock Sale Nov 2009. Haltcliffe Fortune 7,500gns Carlisle May 2012. Dinmore Goldcrest 18,000gns Carlisle Oct 2012. Sarkley Gabrienne 8,500gns Sarkley sale Oct 2012. Glenrock Cellest 7,000gns, Glenrock Babylon 6,200gns Glenrock Sale Carlisle August 2014. Garnedd Intelligent 8,200gns and Drumduff Ian 7,000gns Carlisle May 2015. Swalesmoor Monty 9,000gns Carlisle Oct 2017.

ROUNDHILL HAMLET (IE241280241367) sire – Acajou, dam – Roundhill Giroflee (by Mas Du Clo) – Hamlet is a son of Acajou one of the top bulls in France a different pedigree.

SANDHILLS DIABLO (RBP08-002) sire – Sympa, dam – Siddall Awny (by Ronick Hawk). Purchased for 8,000gns Carlisle May 2009. His first four son's sold to average £6,000. Progeny includes Griseburn Fanfare 8,000gns Carlisle Feb 2012

SPITTALTON IMJI (BKY13-027) sire – Haltcliffe Vermont, dam – Spittalton Doreen (by Wilodge Vantastic). Purchased privately in September 2014 for £18,000 by the Millington Herd.

SPORTSMANS HAGRID (BUS12-302) sire – Lowerffrydd Empire, dam – Glenrock Éclair (by Mas Du Clo). Progeny includes Heathmount Lavis 6,200gns Carlisle May 2017.

SWARLAND EDDIE (SOH09-010) sire – Hartsideanew Bomsong, dam – Swarland Valance (by Wilodge Riogrande). He is a top show calf breeding bull and has sired many winners at major shows including Carlisle Agri Expo, Smithfield and N.Ireland. Northern Ireland. His progeny includes Glenrock India 7,500gns Glenrock Sale, Carlisle August 2014. Millgate Invest 12,500gns Carlisle Feb 2015. Procters Jamaica 10,000gns Carlisle May 2017.

SYMPA (48-01-006-969) sire – Octopus, dam – Operette (by Imptr Genial) (Beef Value - LM+41) she won in-calf heifer class National Show in France September 2000. Sympa produces great breeding females. He is a legend of the Limousin breed has sold sons to a top of 43,000gns and his first 16 sons sold at Carlisle averaged £9,450. Sympa's progeny includes Haltcliffe Ullswater 43,000gns (second highest price for a Limousin bull), Haltcliffe Underwriter 10,000gns. His heifers are show winners with Haltcliffe Upperity Junior Female Champion & Reserve Female Champion ILC Show August 2004. Carlisle Oct 2004 Haltcliffe Ulex – 9,500gns, Carlisle Feb 2005 Haltcliffe Ulsterprice 5,800gns, Haltcliffe Uncle 7,200gns and Haltcliffe Undercover 6,200gns. Carlisle May 2005 Haltcliffe Vancouver 8,500gns. Carlisle Oct 2005 – Three son's winners of the Carlisle Three averaged 13,166gns. Haltcliffe Volvo – Res Champion 14,000gns, Haltcliffe Vannistelrooy 13,000gns and Haltcliffe Viper 12,500gns. Carlisle May 2006 – Haltcliffe Veto 6,500gns. Carlisle Oct 2006 – Haltcliffe Ace 10,000gns Reserve Champion; Overthwaite Affluent 10,000gns Junior Champion. Carlisle Feb 2007 – Ampertaine Abracadabra 29,000gns Reserve Junior Champion; Haltcliffe Anzac 11,000gns and Homebyres Albert 9,000gns. Carlisle May 2007- Haltcliffe Bravo Reserve Senior Champion 19,000gns, Haltcliffe Ben 14,000gns, Haltcliffe Bill 10,000gns, Haltcliffe Ambassador 11,500gns, Haltcliffe Argent 8,800gns. Carlisle Nov 2007 – Haltcliffe Banker 30,000gns, Ampertaine Bravo Supreme Champion 24,000gns, Burndale Blizzard 9,000gns, Haltcliffe Brandy 6,500gns, Haltcliffe Blaze 6,000gns. Carlisle Feb 2008 – Overthwaite Bridge 10,000gns, Overthwaite Ben 10,000gns, Haltcliffe Uldale dam of Haltcliffe Brazil 22,000gns, Rahoney Bartimaeus 7,000gns Carlisle May 2008, Ampertaine Bailey 7000gns Carlisle May 2008. Haltcliffe Conquer 20,000gns & Overall Champion Carlisle May 2009. Haltcliffe Cyclone 10,500gns and Overthwaite Chartered 12,000gns. Sandhills Diablo 8,000gns and Netherhall Desmond Reserve Junior Champion selling for 8,500gns Carlisle May 2009. Ampertaine Director 15,000gns, Ampertaine Dictator 8,500gns, Haltcliffe Darius 8,000gns Carlisle Oct 2009. Hazelhead Cuckoo 6,200gns Hazelhead Dispersal Oct 2009. Melbreak Dazzle 8,000gns & Trueman Duet 38,000gns & Champion Red Ladies Derby 2009. Gorrycan Diarra 18,000gns, Tweeddale Donald 8,500gns Carlisle Feb 2010. Millgate Derry 20,000gns, Netherhall Epic 12,000gns Tweeddale Daimler 10,000gns, Claragh Domino 10,000gns & Haltcliffe Dram

7,800gns Carlisle May 2010. Haltcliffe Dulcie 6,500gns Haltcliffe Sale May 2010. Aghadolgan Emperor 17,000gns, Tomschoice Earl 10,000gns, Haltcliffe Echo 9,500gns & Stotsfold Edward 9,000gns Carlisle Oct 2010. Queenshead Evra 8,000gns Carlisle Feb 2011. Bankdale Alice 15,000gns Bankdale Dispersal Carlisle July 2011. Haltcliffe Envy 5,000gns, Haltcliffe Epsom 15,000gns, Haltcliffe Fay 5,000gns Haltcliffe Sale July 2011. Pabo Francis 13,500gns Carlisle Oct 2011. Rombalds Elsie 7,500gns Rombalds Sale Carlisle Oct 2011. Baileys Countess 8,100gns Newmarques Sale Carlisle Oct 2011. Haltcliffe Febe 6,000gns Carlisle June 2012. Kaprico Germander 10,000gns Carlisle Oct 2012. Sportsmans Gigolo 8,000gns Carlisle May 2013. Goldies Heavenly 5,200gns Carlisle June 2013. Withersdale Reserve Supreme Champion, selling for 17,000gns and Ampertaine Hallmark 11,000gns Carlisle Oct 2013. Dylans Imbru 4,800gns Carlisle Weaned Calf Sale Dec 2013. Emslies Guerlain 16,500gns at Emslies Sassy Lassies Sale Jan 2014. Iveagh Harry 14,000gns and Goldies Hurricane 13,000gns Carlisle Feb 2014. Haltcliffe Ivan 10,000gns Carlisle May 2014. Glenrock Humdinger 15,000gns and Glenrock Harmony 8,000gns Glenrock Sale, Carlisle August 2014. Kaprico Germander 8,000gns Goldies Sale Carlisle May 2015. Beachmount Junior 9,500gns Carlisle October 2015. Proctors Ledzepplin 10,500gns, Ampertaine Locket 6,800gns, Ampertaine Lopez 6,500gns and Foxhillfarm Melody 5,200gns Carlisle May 2017. Haltcliffe Gina 6,500gns, Haltcliffe Magic 5,200gns and Haltcliffe Melody 5,000gns Haltcliffe Reduction sale Carlisle Jan 2018. Beachmount Major 10,500gns Carlisle Feb 2018.

TRUEMAN IDOL (SLN13-6252) sire – Ampertaine Elgin, dam – Trueman Euphonium (by Wilodge Vantastic). Purchased for 17,000gns Carlisle Feb 2015. He is extremely easy calving. Progeny Includes Garneedd Max 12,000gns Carlisle oct 2017.

TRUEMAN JAGGER (SLN14-6436) sire – Ampertaine Gigolo, dam – Trueman Grazia (by Haltcliffe Vermont). Trueman Jagger is the world record Limousin bull sold at Carlisle 2015 for 140,000gns. Progeny includes Trueman Mozart Overall Male Champion and sold for 15,000gns Carlisle Oct 2017. Trueman Jagger sired the last Carlisle Champion and Senior Female Champion (Foxhillfarm Madonna) Stars of the Future calf show 2017. Trueman Miranda 7,000gns Carlisle Feb 2018.

WANTHWAITE JACKAL (BQX14-838) sire – Carntoger Captain, dam – Wanthwaite Farmersgirl (by Hafodlas Rolo).

WHINFELLPARK IAGO (JFQ13-061) SIRE – Lowerfrydd Empire, dam – Whinfellpark Flair (by Wilodge Cerberus). Progeny includes Norman Marley 14,000gns Carlisle Feb 2018.

WILODGE CERBERUS (WEY07-010) sire – Wilodge Tonka, dam – Wilodge Priceless (by Broadmeadows Cannon). Sold for 50,000gns Carlisle Oct 2008 to join the Whinfellpark herd. Progeny includes Whinfellpark Fanzine 9,000gns & Whinfellpark Fairley 5,500gns Carlisle Weaned Calf Sale Dec 2010. Whinfellpark Fizzle 9,200gns, Whinfellpark Festive Reserve Junior male Champion and sold for 8,500gns Carlisle May 2011. Whinfellpark Flamboyant 12,000gns Intermediate Champion Carlisle Oct 2011. Whinfellpark Gateaux 5,500gns Weaned Calf sale Carlisle 2011. Ampertaine Foreman Reserve Supreme Champion Carlisle Feb 2012 Selling for 38,000gns. Wilodge Goldenmoment 10,000gns, Wilodge Gracies 8,000gns, Wilodge Goldrush 8,000gns Wilodge Goldenglow 6,000gns & Wilodge Golddust 5,000gns Carlisle June 2012. Dyfri Glynswr 8,000gns Carlisle Oct 2012. Kaprico Helen 5,000gns Weaner Calf sale Carlisle Dec 2012. Rahoney Geoffrey, reserve supreme champion and sold for 23,000gns, Goldies Gemini 9,000gns Carlisle Feb 2013. Titchburn Heros Wilodge Cerberus 11,000gns, Goldies Hawk 9,000gns and Titchburn Honour 8,000gns Carlisle Oct 2013. Ronick Gleeful 7,000gns and Trueman Holly 5,000gns Red Ladies Derby Carlisle Dec 2013. Ampertaine Heather 6,900gns Cowporation Dispersal Carlisle March 2014. Aultside Hulk Reserve Overall Champion and top price, 55,000gns Carlisle May 2014. Trueman Hannah 5,000gns Carlisle May 2014. Mystic Gucci 6,200gns Glenrock Sale, Carlisle August 2014. Barrons Jell 4,000gns Weaned calf sale Carlisle Nov 2014. Barrons Lumberjack 6,000gns Carlisle Weaned Calf sale December 2015. Aultside Lionheart 7,500gns Carlisle Oct 2016. Aultside Mystique 18,000gns Carlisle Red Laides Derby Dec 2017. Aultside Meanmachine Supreme & Junior Champion and sold for the top price of 65,000gns Carlisle Feb 2018.

WILODGE FASTRAC (WEY10-002) sire - Wilodge Vantastic, dam – Hazelhead Annie (by Sympa). Top priced Limousin bull in 2011 and ranks in the top 1% of the breed with a beef value of +46. Progeny includes Allianfauld Invincible 10,000gns Carlisle May 2014; Twemlows Idol 6,000gns Carlisle Oct 2014. Bumbank Jenny 6,800gns Weaned calf sale Carlisle Nov 2014. Goldies Iris 4,000gns Goldies sale Carlisle May 2015. Saunders Logic 12,000gns Carlisle May 2016. Sarkley Laird 8,000gns Carlisle Oct 2016. Fastrac has been found to be very easy calving.

WILODGE GOLDCARD (WEY11-009) sire - Wilodge Cerberus, dam - Sarkley Bellola (by Cloughhead Lord). Wilodge Goldcard was sold privately to Cogent Breeding Ltd in 2012 aged 14 months of age. He is the maternal brother of Wilodge Dallaglio, Overall Male Limousin and Elite Bull Champion Royal Welsh Show 2009 and top price Carlisle October 2009, 30,000gns and the full brother of Wilodge Goldenmoment, 10,000gns, Wilodge Goldrush 8,000gns, Wilodge Goldenglow 6,000gns and Wilodge Golddust 5,000gns, sold at the Wilodge production sale June 2012.

WOODROAD JAMES (IE241241661656) sire – Woodroad Harvey, dam – Woodroad Heather (by Wilodge Vantastic). Woodroad James has had a great show career winning numerous Championships including Reserve Overall European Bull Champion 2016.

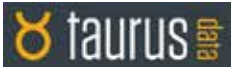

LIMOUSIN PERFORMANCE RECORDING

HOW TO USE LIMOUSIN BREEDING VALUES

ESTIMATED BREEDING VALUES (EBVs) & GENOMIC BREEDING VALUES (GEBVs)

1. What Are EBVs?

Many factors influence the appearance and performance of a bull. For example, age, nutrition, management, age of dam, health, season, quality of farm and the genes it has inherited from its parents. The only factor that can be passed on to its calves, however, is its inherited genetic potential. Estimated Breeding Values are measures of that potential and are calculated from the following:

- Measurements from the animal itself
- Measurements from the animal's herd mates (known as 'contemporaries')
- Measurements from the animal's relatives and their contemporaries
- The degree to which one trait influences another (known as a 'correlation')
- The degree to which each trait is passed on to the next generation (known as 'heritability')

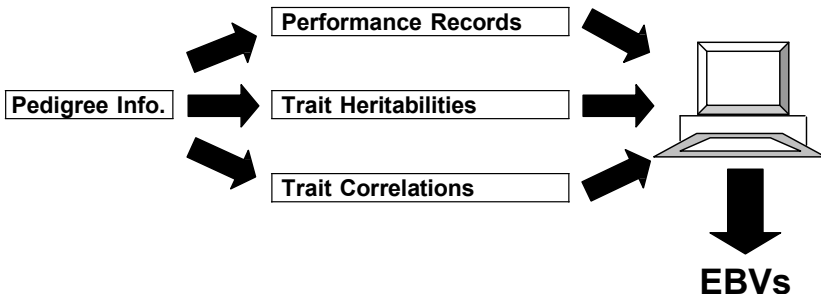

2. What Are GEBVs?

In March 2016, Genomic Breeding Values (GEBVs) became available for all Limousin cattle for a range of new Carcase Traits. In July 2017, GEBVs also became available for three new Female Fertility traits and Calf Survival. They are the first of their kind within the UK's beef sector and are the result of five years of research between British Limousin Cattle Society, ABP Food Group and SRUC.

GEBVs take conventional EBVs a step further by using information from animals' DNA as well as the usual measurements of performance. To produce the breeding value the DNA is compared to a DNA 'key' for the breed:

This key is created from a core population of Limousin animals that have been measured on-farm and in the abattoir as well as having DNA collected

The key is like a library that cross refers information from the DNA strand with different levels of abattoir performance.

GBVs are produced by comparing the DNA of an animal with the key. They are calculated from the correspondence of that animal's DNA with those in the library

GEBVs are used in exactly the same way as EBVs...

Albeit they are produced in slightly different ways GEBVs are in essence breeding values that indicate genetic merit as EBVs do and the way the two are used should not differ (see paragraph 5 below).

3. What Are Breeding Indexes?

It is often desirable to select animals on the basis of more than one EBV/GEBV. Breeding Indexes focus on specific breeding goals and combine the appropriate EBVs/GEBVs in to a single figure based on their relative economic value. This is widely regarded as the most efficient method of selecting on a number of traits at once.

Three Breeding Indexes are available at sales, as follows:

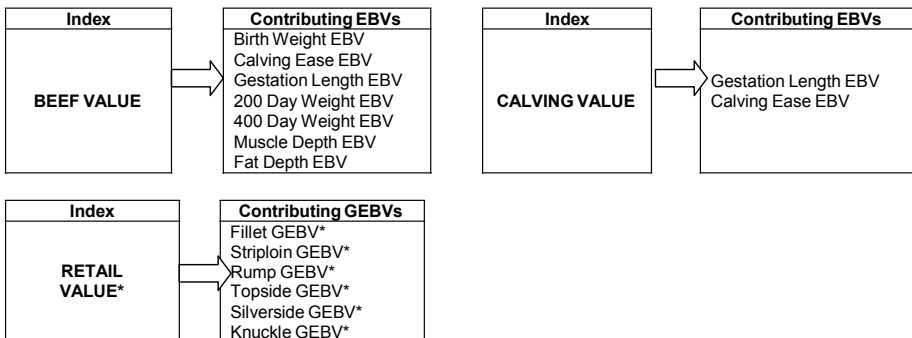

* GEBVs available for animals that have been genotyped for this purpose and where the values have been published by the owner.

When using an Index it is important that your breeding objective is broadly similar to that of the Index in question, otherwise you may unwittingly change aspects of your herd that you did not necessarily want to.

4. What Breeding Value Information Is Available?

In sale catalogues, EBVs & GEBVs are produced for up to eighteen traits that focus on an animal's economic performance.

Trait	Breeding Value Indicates...	Look for...
Birth Weight (kg)	Genetic potential for calf weight at birth	High negative EBVs if you want low calf birth weights
Calving Ease (%)	Ease with which a bull's progeny will be born	High positive EBVs if you want less assisted calvings
Maternal Calving Ease (%)	Ease with which a bull's daughters will calve	High positive EBVs if you want less assisted calvings
Gestation Length (days)	Genetic potential for gestation length	High negative EBVs if you want short gestation lengths
200 Day Milk (kg)	The maternal component of 200 day growth (i.e. the contribution that the milking and maternal abilities of a bull's daughters make towards their calves' growth at 200 days of age)	High positive EBVs if you want daughters to wean heavier calves
200 Day Weight (kg)	Genetic potential for growth from birth to 200 days of age	High positive EBVs if you want high growth rates to weaning
400 Day Weight (kg)	Genetic potential for growth from birth to 400 days of age	High positive EBVs if you want high growth rates to finishing
Muscle Depth (mm)	Genetic potential for muscularity and potential to increase lean meat yield	High positive EBVs if you want good calf conformation
Fat Depth (mm)	Genetic potential for leaner carcasses	Negative EBVs if you want to produce leaner carcasses or take calves to heavier weights without penalty for fatness
Age at 1st Calving (days)	Genetic potential for early sexual maturity	High negative EBVs for a greater proportion of heifers that hold to 1 st service
Calving Interval (days)	Genetic potential for the time taken to get back in calf	High negative values to breed cows that get back in calf quickly
Docility (%)	Genetic potential for being calm when handled	High positive values for animals that are likely to be more calm when handled
Scrotal Circumference (cm)	Genetic potential for scrotal size. Linked to male serving capacity and puberty of daughters.	High positive values for animals with higher likely serving capacity and earlier maturing daughters.
Age to Slaughter GEBV (days)	Age at slaughter assuming a standard carcass weight of 350kgs	High negative values (less days) for animals that will reach 350 kg deadweight quicker
Carcass Weight GEBV (kg)	Carcass weight at a standard slaughter age of 600 days	High positive values for animals that will reach heavier carcass weights at 600 days of age
Fillet GEBV (kg)	Weight of fillet at a standard slaughter age of 600 days and carcass weight of 350kg	High positive values for higher fillet weights in the carcass
Striploin GEBV (kg)	Weight of striploin at a standard slaughter age of 600 days and carcass weight of 350kg	High positive values for higher striploin weights in the carcass
Rump GEBV (kg)	Weight of rump at a standard slaughter age of 600 days and carcass weight of 350kg	High positive values for higher rump weights in the carcass

Breeding values for further traits for each animal are available on www.taurusdata.co.uk. Enter animal name or ear number in the Quick Search box. You can also search by breeder and by breeding values ('Breeder Search' and 'EBV Search'). The additional traits available are:

- Longevity EBV & GEBV
- Silverside EBV & GEBV
- Calf Survival EBV & GEBV
- Topside EBV & GEBV
- Knuckle EBV & GEBV

5. How to Use the Information in This Catalogue

EBVs & GEBVs are expressed in the same unit as the recorded trait (eg kgs for 400 Day Weight, mm for Muscle Depth etc) are relative to the Breed Average. In sale catalogues, Breed Average for each trait is represented by the vertical line that is central on the bar chart. Bars that lie to the right of that line indicate EBVs/GEBVs that are above average. The further to the right they lie, the higher above Breed Average they are. Equally, bars that lie to the left of the line indicate EBVs/GEBVs that are below Breed Average. The further to the left they are, the further below Breed Average they are. An example is as follows:

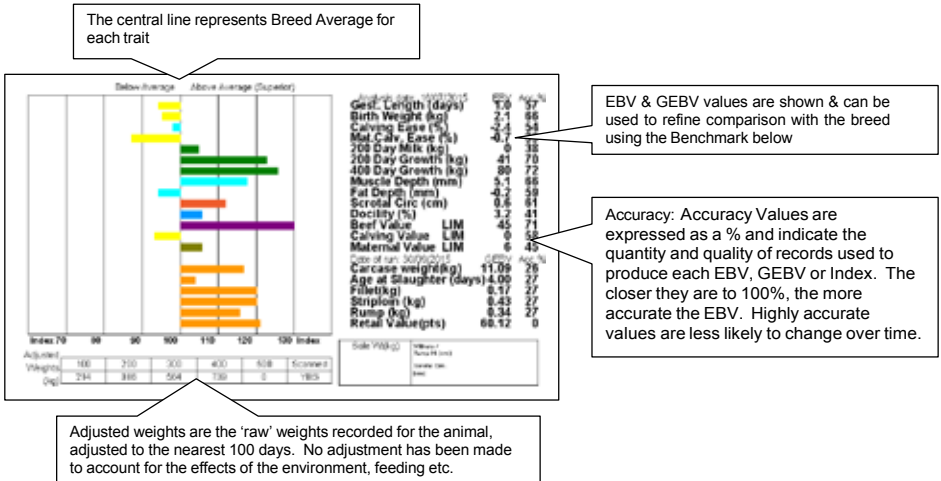

The numeric EBV & GEBV values on the charts can be used to further refine comparison with the breed using the Breed Benchmark below. This is updated annually.

2018 Limousin Breed Benchmark

Trait	Bottom			Breed Avg	Top		
	1%	10%	25%		25%	10%	1%
Birth Weight (kg)	4.0	3.1	2.5	1.9	1.3	0.7	-0.3
Calving Ease (%)	-6.3	-4.6	-3.6	-2.5	-1.4	-0.4	1.3
Mat. Calv. Ease (%)	-1.4	-0.8	-0.4	0.1	0.5	0.9	1.6
Gest. Length (days)	4	2	1	0	-1	-2	-3
Calving Value	LM-4C	LM-2C	LM-1C	LM1C	LM2C	LM3C	LM5C
200 Day Growth (kg)	1	11	18	24	31	37	48
400 Day Growth (kg)	1	21	32	45	58	69	89
Muscle Depth (mm)	-0.7	1.0	1.9	3.0	4.1	5.1	6.8
Fat Depth (mm)	-0.5	-0.4	-0.2	-0.1	0.0	0.1	0.3
Beef Value	LM5	LM14	LM20	LM26	LM32	LM37	LM47
200-Day Milk (kg)	-5	-3	-2	-1	0	1	3
Age 1st Calv. (days)*	46	33	26	18	9	2	-11
Longevity (rel. no calves born to 6.5 yrs)*	-0.13	-0.08	-0.05	-0.02	0.02	0.05	0.10
Calv. Interval (days)*	9	5	2	-1	-3	-6	-10
Calf Survival (probability to 10 mths)*	-4	-3	-2	-1	0	1	2
Scrotal Circ. (cm)	-0.5	-0.2	0.0	0.3	0.5	0.7	1.1
Docity (%)	-1.1	0.7	1.7	2.8	4.0	5.0	6.7
Carcase Wt (kg)*	-6.1	-1.3	1.6	4.7	7.8	10.6	15.5
Slaught. Age (days)*	21	15	11	7	3	-1	-8
Fillet (kg)*	0.09	0.12	0.14	0.16	0.18	0.20	0.23
Striploin (kg)*	0.11	0.21	0.26	0.32	0.3	0.43	0.52
Topside (kg)*	0.53	0.74	0.86	1.00	1.14	1.26	1.47
Rump (kg)*	0.19	0.29	0.35	0.41	0.47	0.53	0.63
Silverside (kg)*	0.60	0.82	0.94	1.09	1.23	1.36	1.58
Knuckle (kg)*	0.17	0.28	0.34	0.41	0.48	0.54	0.65
Retail Value*	LM12R	LM19R	LM23R	LM27R	LM31R	LM35R	LM41R

6. Things to Consider...

- To establish just how much influence a bull will pass on to his progeny it is important to remember to halve the value of the EBV/GEBV, since the other half of a calf's genes comes from the cow.

For example, a bull with a 400-Day Growth EBV of +62 is estimated to have the genetic potential to be 62kg heavier at 400 days of age compared to a bull with an EBV of 0. His calves would be expected to be 31kg heavier at that age when compared to calves by a bull with an EBV of 0, since they only inherit half of their growth genes from their sire (the other half coming from their dam).

- Select animals using EBVs/GEBVs that are relevant to your farm, cow type and market

- Bear in mind that EBVs/GEBVs predict an animal's economic performance. They are no judge of factors such as soundness, locomotion, breed type etc and you must be satisfied with your potential purchase in these respects too.
- Consider the traits that will make you most money, but
- Don't forget to check traits you may be compromising in pursuit of your goals, such as Calving Ease etc
- EBVs/GEBVs change as time goes on. New calves and new performance records tell us more about animals' breeding potential. Limousin EBVs/GEBVs are updated three times per annum and all values will change as more information is added and the accuracy of the predictions increases.

7. EBV/GEBV & Pedigree Info Just a Click Away

EBV, GEBV and pedigree information on all Limousin cattle are just a few internet clicks away...

Step 1: Click the 'Taurusdata Online Herd Book' button on the Limousin Society homepage (www.limousin.co.uk) or go direct to www.taurusdata.co.uk

Step 2: In the 'All Breeds Quick Search' box type the name or ear number of the animal you are interested in or click on the 'Breeder Search' button to look at all animals belonging to or bred by a particular breeder.

The site will then tell you the animal's owner/breeder details, its breeding values, its pedigree and list its progeny with full links to all of their information.

8. Further Information

For further information, please contact Alison Glasgow, British Limousin Cattle Society on telephone 02476 696500, e-mail alison@limousin.co.uk or visit the BLCS web site www.limousin.co.uk, 'Performance Programmes'.

Herd Health at British Limousin Cattle Society (BLCS) Collective Sales

Introduction

New herd health rules were introduced by the BLCS at nominated premier Collective Society Sales from May 2011 and these are now in place at all premier BLCS Collective Sales (Stirling February & October; Carlisle February, May, October & December; Brecon May & November).

The principal aim is to standardise herd health declarations and information presented in order to provide both members and customers alike with clear, accurate herd health information at the point of sale and within the given sale catalogue. As such it is attractive and informative for customers and aims to further raise the level of buyer confidence.

BLCS Herd Health Rules have two principal elements:

Part 1. From 1st May 2011, herds selling at the premier Collective Society Sales have to be members of, and adhering to, the terms of a CHeCS approved Herd Health Scheme. At a minimum, this must include a whole herd test for Johne's disease.

Part 2. From 1st May 2011, all animals male and female, including calves at foot, presented at the premier Collective Society Sales be EITHER from a BVD Accredited Herd within a CHeCS approved Herd Health Scheme OR to have been BVD tested virus free. All animals forward will be required to be BVD vaccinated prior to sale with an approved vaccine. Pregnant animals must have had testing and vaccination completed prior to service. Vaccination of calves at foot to be in accordance with CHeCS guidelines and recommendations.

Herd Health Declaration

For premier collective sales (Carlisle February, May, October & December; Stirling February & October; Brecon May & November) the Herd Health Declaration is compulsory. For reasons of clarity and to provide purchasers with the most accurate information available, vendors are required to complete this at time of entry.

Although not compulsory at other collective sales (Ballymena, Dungannon, Thainstone & Stirling in May), the Society recommends that vendors complete the Herd Health Declaration. This information then appears in the Vendors' Index within the catalogue. Where a member has chosen not to complete the Herd Health Declaration, it will simply say 'No Herd Health Declaration'.

Is the Herd Health Declaration compulsory?

For premier collective sales (Carlisle February, May, October & December; Stirling February & October; Brecon May & November) the Herd Health Declaration is compulsory. For reasons of clarity and to provide purchasers with the most accurate information available, vendors are required to complete this at time of entry.

Although not compulsory at other collective sales (Ballymena, Dungannon, Thainstone & Stirling in May), the Society recommends that vendors complete the Herd Health Declaration. This information then appears in the Vendors' Index within the catalogue. Where a member has chosen not to complete the Herd Health Declaration, it will simply say 'No Herd Health Declaration'.

What Other Health Information may be displayed?

Vendors are encouraged to apply to their respective CHeCS health scheme for individual animal health cards for display on pens. For an individual animal's test results, or vaccination histories, regarding BVD, IBR, Lepto or Johne's, these are permitted above the sale pens only upon presentation of a signed veterinary declaration to verify that the animal concerned has had a clear test.

Again, for reasons of practicality, no health information notes are to be put in the catalogue footnotes by vendors. Similarly, the Society has requested that no declarations on health information be given by the auctioneer during the sale. Again, the sole purpose of this is to avoid confusion and to try and ensure that the information provided is done accurately, fairly and in a standardised format in the catalogue. This point has been agreed with the auctioneers.

Introduction of Johne's Risk Levels from 1st January 2013

From 1st January 2013, CHeCS, the self-regulatory body for cattle health schemes in the UK and Ireland, has agreed a change to Johne's testing with herds classified on a Risk Level basis of 1 to 5 (with 1 being low risk and 5 high risk). The Herd Health Declaration includes a section where breeders are able to indicate their Johne's Risk Level, once known.

The Risk Levels are as follows:

Risk Level 1	herds that were previously Accredited
Risk Level 2	herds that have had 1 or more clear qualifying tests
Risk Level 3	herds that have 3% or fewer reactors every year*
Risk Level 4	herds that have more than 3% reactors every year**
Risk Level 5	herds not in a CHeCS Johne's disease programme and herds with no health plan in place

* Note, for herds with fewer than 33 animals in the target age range, rather than 3%, Risk Level 3 will be one animal testing positive for Johne's

** Note, for herds with fewer than 33 animals in the target age range, rather than 3%, Risk Level 4 will be more than one animal testing positive for Johne's

It is a condition of BLCS Premier Collective Sales that animals from herds that are Johnes Risk Level 5 are not permitted to be sold.

Should you have any queries regarding the new Johne's Risk Level classification, please contact your respective CHeCS health scheme.

What if a vendor is selling an animal/s that he did not breed?

Vendors are still requested to fill in the Herd Health Sale Declaration accordingly. Prospective customers are advised to speak to vendors directly to acquire accurate health information on animals offered but not bred by the seller.

Feedback & more information

The Society welcomes members' and customers' feedback on the Herd Health Declarations and health policy at sales. If you have further questions, please speak to the Society representative, Iain Kerr or the Auctioneers.

The UK's Leading Livestock Marketing Company

- Operating Sale Centres at Borderway Carlisle, Lockerbie, Newcastleton, Kirkby Stephen, Lazonby, Middleton-in-Teesdale, Broughton-in-Furness, Newtown St. Boswells & Wooler
- Pedigree & Commercial Livestock
- Official Society Sales of Beef, Dairy & Sheep
- Tractors, Machinery & Commercial Vehicles
- Specialist Livestock Sales, Equine & Events
- Professional Valuations
- Online Internet Bidding



01228 406200
harrisonandhetherington.co.uk
Borderway, Carlisle CA1 2RS



LIMOUSIN

Post-Purchase Management of Young Bulls

Prepared by SRUC

Purchase

Buy well in advance to allow time to settle – make it a planned rather than last minute decision. Recommendation is to buy at autumn sale for early spring use or February sale for later spring use or May sale for autumn use

On getting bull home, isolate bull for a month. Check his working capability and health and vaccinate/treat as necessary. A semen test should be carried out. Try and minimise stress

Remember a short working life increases cost

Insurance companies may refuse claims in cases of unsatisfactory management of a bull

Feeding

Young bulls are in forward condition at sale and should be allowed to lose condition gradually – they are still maturing. Dietary changes should not be sudden – try and find out the diet prior to purchase so that a stable rumen environment can be maintained. Forage alone will not be sufficient to maintain a young bull which may be anything up to 1,000kg in weight. They should be fed to gain at 0.8kg/day

Feed concentrates in at least 2 feeds for one month after purchase. Prior to purchase, a bull will have been fed on a high concentrate level fed frequently per day

A bull will have seen little grass since the suckling period. Ideally do not turn to grass without supplementary feed for at least 4-6 weeks after purchase

“Do not keep him on a slippery floor surface. Look after his feet by trying to keep him on a partial hard surface”

Housing

Bulls will have been in individual pens with a lot of human contact (walking/grooming) plus several feeds per day

Do not ignore him post-purchase by keeping him in a confined space or tied in a dark shed. Provide him with human contact and allow him to see his surroundings even though he is in isolation

Do not keep him on a slippery floor surface and certainly do not allow him to serve cows on this surface. Look after his feet by trying to keep him on a partial hard surface

Make sure pen divisions are high and strong – many accidents happen with bulls trying to jump out of pens shortly after arrival

Training

Young bulls are sexually inexperienced

Using prior to sale is resisted as they become harder to handle

Try and pen bulls where they can see cows/ other bulls working

Take a mature cow to him and allow him to serve her several times

Working

Avoid overwork – young bulls are enthusiastic but have low semen reserves

Target 20 cows in the first season

Try and get him to take a bit of supplementary feed to maintain body condition score around 3

Remove from cows if it is apparent condition is being lost – it will only lead to barren cows

Check he is serving correctly (20-40% of bulls could be infertile or sub-fertile) so keep a watchful eye and check herd 3 weeks later. If in doubt, pull him out. It is essential to PD cows after bull removed from herd

“Provide him with human contact and allow him to see his surroundings”

Annually (for all bulls)

Being fertile one season is no guarantee. Prior to the next season do bull “MOT” and fertility check in conjunction with vet

Do not trim feet just before use – plan for 6-8 weeks before. Feet and legs do a lot of work in mating season

Feed 2-3kg concentrates per day prior to mating season to build condition ready for an active season

Adapted from “Bull Selection Made Simple – A Guide for the Commercial Buyer” published 2011 by SAC & QMS

H&H GROUP OF COMPANIES



HARRISON & HETHERINGTON

Farmstock Auctioneers, Brokers & Valuers

Borderway, Rosehill, Carlisle, Cumbria CA1 2RS
T. 01 228 406200 | E. info@borderway.com

Also operating Marts at:

Kirkby Stephen, Lockerbie, Newtown St Boswells,
Broughton-in-Furness, Lazonby, Middleton-in-Teesdale,
Newcastleton and Wooler

harrisonandhetherington.co.uk



LAND AND PROPERTY

Chartered Surveyors

Borderway, Rosehill, Carlisle, Cumbria CA1 2RS
T. 01 228 406260 | E. info@hhland.co.uk

Also at: Durham, Kendal, Newtown St Boswells
and Thornhill

Incorporating H&H King and Michael CL Hodgson
hhland.co.uk



AUCTION ROOMS

Auctioneers & Valuers since 1890

The Auction Centre, Rosehill, Carlisle, Cumbria CA1 2RS
T. 01 228 406320 | E. enquiries@hhauctionrooms.co.uk

A Trading Name of Harrison & Hetherington

hhauctionrooms.co.uk



KING

Estate Agents, Lettings & Valuers

2/2A Lowther Street, Carlisle, Cumbria CA3 8DA
T. 01 228 810799 | E. info@hking.co.uk

Also at: Borderway and Penrith

A Trading Name of H&H Land and Property
hking.co.uk



INSURANCE BROKERS

Rural & Commercial Insurance

Borderway, Rosehill, Carlisle, Cumbria CA1 2RS
T. 01 228 406290 | E. info@hhib.co.uk

Also at: Durham, Newtown St Boswells
and Ruthin

hhinsurancebrokers.co.uk



MICHAEL CL HODGSON

Chartered Surveyors, Estate Agents & Auctioneers

36 Finkle Street, Kendal, Cumbria LA9 4AB
T. 01 539 721375 | E. enquiries@mclhodgson.co.uk

Also at: Grange-over-Sands

A Trading Name of H&H Land and Property
michael-cl-hodgson.co.uk



REEDS PRINTERS

Quality Printing, Signs & Display

Southend Road, Penrith, Cumbria CA11 8JH
T. 01 768 864214 | E. print@hhreedsprinters.co.uk

Also at: Milnthorpe

hhreedsprinters.co.uk

First in the Field...

Borderway, Rosehill, Carlisle, Cumbria CA1 2RS | T. 01 228 406330 | E. info@hhgroupplc.co.uk

hhgroupplc.co.uk

**HEALTH AND SAFETY RULES
HARRISON & HETHERINGTON LIMITED
NOTICE TO ALL VISITORS AND TRADERS
PLEASE READ AND OBSERVE THE FOLLOWING**

All visitors and traders on site will be responsible for ensuring that they and their employees or sub-contractors engaged by them comply with all legal requirements, including the Health and Safety At Work etc., Act 1974, The Management of Health and Safety At Work Regulations, The Provision And Use of Work Equipment Regulations, etc.

All visitors and traders will be responsible for ensuring that their operations in no way affect the integrity of the company or its fire, safety or security arrangements and in no way compromise the health and safety and welfare of other visitors to and or employees of Harrison & Hetherington.

Although it is the visitors and traders responsibility to ensure that plant, equipment and systems in work are safe, Harrison & Hetherington Limited reserve the right to ask any visitor or trader to leave the market for any breaches in the Health and Safety Rules and/or Regulations.

Vendors must inform Harrison & Hetherington Limited of any livestock due to attend the market whose temperament, behaviour or condition may call for additional precautions for its safe handling.

When loading or unloading livestock handlers must ensure that the dock and vehicle gates are securely fixed so as to prevent the escape of animals.

Traders are responsible for providing and maintaining suitable livestock handling equipment. They should ensure that livestock handlers are fit, experienced in livestock handling and familiar with the livestock in their charge.

Children must not be permitted in any area where they may be at risk from livestock or machinery.

In the case of bulls, during the period when the show/sale is open to visitors, bulls in stalls or pens should not be left unattended. If the handler is temporarily absent, arrangements should be made with another vendor, steward or member of Harrison & Hetherington staff to oversee the bull until the handler returns.

Handling of Livestock at shows and sales: Harrison & Hetherington Limited recommend that an adult person should accompany any junior person during the showing/sale of livestock in the ring and reserves the right to intervene at any point if, in the company's opinion, the person showing the livestock is at risk in undertaking that activity.

Passageways must be kept clear at all times during the auction sale. **PLEASE DO NOT STAND IN THE SALE RING ENTRANCE AND EXIT PASSAGES.**

The auction ring man escapes and refuges must be kept clear at all times.

All portable electrical equipment supplied and/or used by visitors and traders must be safe and fit for the purpose and should have a valid portable appliance test certificate.

AUCTIONEER'S TERMS & CONDITIONS OF SALE
(Incorporating the Auctioneer's Terms and Conditions)

1. The biddings to be regulated by the Auctioneers and the highest bidder, subject to the Vendor's reserve (if any), to be the purchaser. No bid shall be retracted and if any dispute should arise between two or more bidders, the Lot in dispute to be put up again and resold, or the Auctioneers may determine the dispute at their own discretion and their decision shall be final. The Auctioneers reserve the right to refuse the bid of any person without being called upon to give reason for such action.
2. The Purchaser to give his full name and dwelling place and pay for all Lots purchased immediately at the close of sale. No Lot or Lots shall be removed from the sale premises until paid for and a pass-out slip obtained from the Auctioneer's clerk but each and every Lot shall immediately at the fall of the hammer be considered as delivered and be and remain in every respect at the absolute risk and expense of the respective purchaser or purchasers thereof and shall be removed from the sale premises at the purchaser's expense. The right of property shall not pass until the full purchase price is paid.
3. Purchasers paying by cheque must be prepared, if required, to produce a banker's reference. As a result of the Money Laundering Regulations (2003) the auctioneers are unable to accept cash payments in excess of nine thousand pounds sterling for any single or linked purchase transaction.
4. All statements in the catalogue, or made by the Auctioneers at the time of sale, also the correct identification of the animals, are the entire responsibility of the Vendors. The Auctioneers take no personal responsibility for the correctness of such statements or identities.
5. All statements in the catalogue, or any made by the Auctioneers at the time of sale relating to any veterinary or other tests are to be taken as statements of fact only. No such statements shall guarantee the purchaser of any animal against loss arising from the subsequent reaction of such animal to any test administered after the sale and the Vendors shall not be liable in any way should this occur.
6. All stock is sold subject to the Conditions of Sale recommended for use at markets by the Live-stock Auctioneers' Markets Committee for England and Wales except in so far as these conflict with any Special Conditions applicable to the sale of pedigree stock, when the latter Conditions shall prevail.
7. Neither the Vendors nor the Auctioneers will be responsible for any accident or injury to persons or property, through fire or any other cause whatsoever, nor for any damage by animals prior to, during or after the sale.
8. No undertaking by the Auctioneers or their servants to take charge of any Lot or Lots after the sale or to forward them to their destination shall be held to impose upon the Auctioneers any legal obligation or vitiates any of these Conditions.
9. Inasmuch as the Auctioneers act as agents for a disclosed principal they shall not be considered personally responsible for any default on the part of either purchasers or Vendors and the remedy shall be against them only and not against the Auctioneers.
10. If these conditions are unfulfilled, the Vendors or Auctioneers shall have the power to resell the Lots, retaining any surplus and charging any deficiency and expense to the defaulter.
11. You have a right to know how we will use the information you have provided to us. We may share the information with other members of our group and may make this information available to relevant media groups and other interested parties on request. We and other members of the group may contact you by telephone, e-mail, post or fax to inform you of products or services available. If you do not want to be contacted for marketing purposes or do not wish your information to be made available to any other parties please notify us in writing.

NOTES

Prize List

***Judge: - Mr Dougie McBeath - Springsett Herd
Lower Greenyards Farm, Bannockburn, Stirling***

	1st	2nd	3rd	4th	5th
Class 1					
Class 2					
Class 3					
Class 4					
Class 5					
Class 6					
Class 7					
Class 8					
Class 9					
Class 10					
Class 11					
Class 12					
Class 13					
Class 14					
Class 15					
Class 16					
Class 17					
Class 18					
Class 19					
Class 20					

Championship Winners

Sponsored by



Senior Male Champion	<i>Lot</i>
Reserve Senior Male Champion	<i>Lot</i>

Intermediate Male Champion	<i>Lot</i>
Reserve Intermediate Male Champion	<i>Lot</i>

Junior Male Champion	<i>Lot</i>
Reserve Junior Male Champion	<i>Lot</i>

Overall Male Champion	<i>Lot</i>
Reserve Overall Male Champion	<i>Lot</i>

MERESIDE LORENZO

Sire: Jacot Dam: Mereside Dawnmarie MGS: Alaska



“From day one, Lorenzo was viewed as a star in the making, admired by many on farm throughout the summer of 2015, his mother, Mereside Dawnmarie has proven herself to be our top-brood cow producing sons selling up to 40,000gns as well as outstanding daughters that have been retained in the herd for breeding. Sired by Jacot, who is well known for transmitting conformation and muscling, these traits have certainly shown through in his progeny, conveying exceptional muscle development and breed character. Watch out for more of his impressive progeny, that will be hitting the ground throughout the summer of 2018.”



Freephone: 0800 783 7258

www.cogentuk.com

BOOMER BIRCH BEEF PROGRAMME MANAGER.

Heywood House, Chowley Oak Business Park, Chowley Oak Lane, Chester, CH3 9GA